

Map Lot R06-001

Account 803

Location 271 FEDERAL STREET

Card 1 Of 1 9/19/2022

SUTTER, DAVID
271 FEDERAL STREET
Wiscasset ME 04578

B5808P55

Previous Owner
SUTTER, JEAN B

271 FEDERAL STREET
WISCASSET ME 04578
Sale Date: 11/12/2021

Previous Owner
SUTTER, JAMES C.
SUTTER, JEAN B.

WISCASSET ME 04578
Sale Date: 4/27/2012

Inspection Witnessed By:

X

Date

No./Date	Description	Date Insp.

Notes:

8/16/05-DISCOVERED THIS PROPERTY WAS CODED FOR RURAL ZONE WHEN IN FACT IT IS IN SHORELAND RESIDENTIAL ZONE. MADE THE CORRECTION AND SENT NEW VALUATION REPORT TO THE OWNER.
2013-Mr. Sutter passed away April 27, 2012 leaving property to wife. Sent Mrs. Sutter a widow's application for veterans exemption so it can be filed out and placed in the file.

WISCASSET**Property Data**

Neighborhood	106 RURAL NORTHEAST		
Tree Growth Year	0		
FARM LAND YEAR	0		
OPEN SPACE YEAR	0		
Zone/Land Use	14 SHORE RESIDENTIA		
Secondary Zone			
Topography 7 Steep 3 Above Street			
1.Level	4.Below St	7.Steep	
2.Rolling	5.Low	8.Rough	
3.Above St	6.Swampy	9.	
Utilities	4 Drilled Well	6 Septic System	
1.Public	4.Dr Well	7.Cesspool	
2.Water	5.DUG/LAKE	8.	
3.Sewer	6.Septic	9.None	
Street	1 Paved		
1.Paved	4.Proposed	7.	
2.Semi Imp	5.Private	8.	
3.Gravel	6.Pub Eas	9.NoStreet	
TREE GROWTH PLAN	0		
CONSERV EASE	0		
Sale Data			
Sale Date	11/12/2021		
Price			
Sale Type	2 Land & Buildings		
1.Land	4.Mobile	7.	
2.L & B	5.Other	8.	
3.Building	6.	9.	
Financing	9 Unknown		
1.Convent	4.Seller	7.	
2.FHA/VA	5.Private	8.	
3.Assumed	6.Cash	9.Unknown	
Validity	2 Related Parties		
1.Valid	4.Split	7.Renovate	
2.Related	5.Partial	8.Other	
3.Distress	6.Exempt	9.Foreclose	
Verified	5 Public Record		
1.Buyer	4.Agent	7.Family	
2.Seller	5.Pub Rec	8.Other	
3.Lender	6.MLS	9.	

Assessment Record

Year	Land	Buildings	Exempt	Total
2009	269,000	103,210	19,000	353,210
2010	269,000	103,200	16,000	356,200
2011	269,000	103,200	16,000	356,200
2012	269,000	103,200	16,000	356,200
2013	269,000	103,200	16,000	356,200
2014	269,000	103,200	16,000	356,200
2015	269,000	103,200	16,000	356,200
2016	269,000	103,200	21,000	351,200
2017	269,000	103,200	26,000	346,200
2018	269,000	103,200	26,000	346,200
2019	269,000	103,200	26,000	346,200
2020	269,000	103,200	31,000	341,200
2021	269,000	103,200	31,000	341,200
2022	269,000	103,200	0	372,200

Land Data

Front Foot	Type	Effective		Influence		Influence Codes
		Frontage	Depth	Factor	Code	
11.Regular Lot				%		1.Open Space
12.Delta Triangle				%		2.Neighborhood A
13.Nabla Triangle				%		3.Topography
14.Rear Land				%		4.Size/Shape
15.Front Foot				%		5.Access
				%		6.Restriction
				%		7.Corner/Locatio
				%		8.View/Environ
				%		9.Fract Share
				%		Acres
				%		30.Rear 20+
				%		31.Waterfront Rea
				%		32.Open Space
				%		33.RestrictEsm
				%		34.PASTURE 1
				%		35.HORTICULTURAL-
				%		36.Pasture 3
				%		37.Softwood
				%		38.Mixed Wood
				%		39.Hardwood
				%		40.Wasteland
				%		41.CAMP SITE
				%		42.Mobile Home Si
				%		43.Condo Site
				%		44.Site Improve
				%		45.CAMP SITE
				%		46.PAVING/00
Total Acreage		9.00				

Front Foot

11.Regular Lot
12.Delta Triangle
13.Nabla Triangle
14.Rear Land
15.Front Foot

Square Foot

16.Regular Lot
17.Secondary Site
18.Secondary Site
19.Condominium
20.Base Homesite

Fract. Acre

21.HS Size Adj
22.Base Waterfron
23.Deep WF Size A

Acres

24.Base Waterfron
25.Shallow WF Siz
26.Base Water Inf
27.Influence W Si
28.Rear Land 1-10
29.Rear Land 11-2

Front Foot

11.Regular Lot
12.Delta Triangle
13.Nabla Triangle
14.Rear Land
15.Front Foot

Square Foot

16.Regular Lot
17.Secondary Site
18.Secondary Site
19.Condominium
20.Base Homesite

Fract. Acre

21.HS Size Adj
22.Base Waterfron
23.Deep WF Size A

Acres

24.Base Waterfron
25.Shallow WF Siz
26.Base Water Inf
27.Influence W Si
28.Rear Land 1-10
29.Rear Land 11-2

Effective

Frontage
Depth

Square Feet

16.Regular Lot
17.Secondary Site
18.Secondary Site
19.Condominium
20.Base Homesite

Fract. Acre

21.HS Size Adj
22.Base Waterfron
23.Deep WF Size A

Acres

24.Base Waterfron
25.Shallow WF Siz
26.Base Water Inf
27.Influence W Si
28.Rear Land 1-10
29.Rear Land 11-2

Influence

Factor
Code

Square Feet

16.Regular Lot
17.Secondary Site
18.Secondary Site
19.Condominium
20.Base Homesite

Fract. Acre

21.HS Size Adj
22.Base Waterfron
23.Deep WF Size A

Acres

24.Base Waterfron
25.Shallow WF Siz
26.Base Water Inf
27.Influence W Si
28.Rear Land 1-10
29.Rear Land 11-2

Influence Codes

1.Open Space
2.Neighborhood A
3.Topography
4.Size/Shape
5.Access
6.Restriction
7.Corner/Locatio
8.View/Environ
9.Fract Share
Acres
30.Rear 20+
31.Waterfront Rea
32.Open Space
33.RestrictEsm
34.PASTURE 1
35.HORTICULTURAL-
36.Pasture 3
37.Softwood
38.Mixed Wood
39.Hardwood
40.Wasteland
41.CAMP SITE
42.Mobile Home Si
43.Condo Site
44.Site Improve
45.CAMP SITE
46.PAVING/00

WISCASSET

Map Lot R06-001



Account 803

Location 271 FEDERAL STREET

Card 1

Of 1

9/19/2022

Building Style 5 Colonial	SF Bsmt Living 0	Layout 1 Typical
1.Conv. 5.Colonial 9.Other	Fin Bsmt Grade 0 0	1.Typical 4. 7.
2.Ranch 6.Split 10.Double	HEARTH 0	2.Inadeq 5. 8.
3.R Ranch 7.Mod/Cont 11.Multi	Heat Type 100% 2 Hot Water C Iron	3. 6. 9.
4.Cape 8.Log 12.Cot.	1.HWBB 5.FWA 9.No Heat	Attic 9 None
Dwelling Units 1	2.HWCI 6.GravWA 10.	1.1/4 Fin 4.Full Fin 7.
Other Units 0	3.H Pump 7.Electric 11.	2.1/2 Fin 5.F/Stair 8.
Stories 5 One & 3/4 Story	4.Steam 8.F/Wall 12.	3.3/4 Fin 6. 9.None
1.1 4.1.5 7.	Cool Type 0% 9 None	Insulation 1 Full
2.2 5.1.75 8.	1.Refrig 4.W&C Air 7.	1.Full 4.Minimal 7.
3.3 6.2.5 9.	2.Evapor 5. 8.	2.Heavy 5.Unknown 8.
Exterior Walls 2 WOOD SHINGLE	3.H Pump 6. 9.None	3.Capped 6. 9.None
1.CLAP 5.T-111 9.OTHER	Kitchen Style 2 TYPICAL	Unfinished % 0%
2.WD SH 6.BR/STONE 10.	1.GOOD 4.Obsolete 7.	Grade & Factor 4 Good 95%
3.COMP 7.NOV 11.	2.TYPICAL 5. 8.	1.E Grade 4.B Grade 7.AA+ Grad
4.ASB/ASP 8.AL/VIN 12.	3.OLD TYPE 6. 9.None	2.D Grade 5.A Grade 8.AA++Grad
Roof Surface 1 Asphalt Shingles	Bath(s) Style 2 TYPICAL	3.C Grade 6.AA Grade 9.Same
1.Asphalt 4.Composit 7.	1.GOOD 4.Obsolete 7.	SQFT (Footprint) 1248
2.Slate 5.Wood 8.	2.TYPICAL 5. 8.	Condition 4 Average
3.Metal 6.Other 9.	3.Old Type 6. 9.None	1.Poor 4.Avg 7.V G
SF Masonry Trim 0	# Rooms 6	2.Fair 5.Avg+ 8.Exc
OPEN-3-CUSTOM 0	# Bedrooms 4	3.Avg- 6.Good 9.Same
OPEN-4-CUSTOM 0	# Full Baths 1	Phys. % Good 0%
Year Built 1740	# Half Baths 1	Funct. % Good 75%
Year Remodeled 0	# Addn Fixtures 0	Functional Code 9 None
Foundation 2 Concrete Block	# Fireplaces 2	1.Incomp 4.SMALL 7.LAYOUT
1.Concrete 4.Wood 7.		2.O-Built 5.CDU 8.OTHER
2.C Block 5.Slab 8.		3.Defmaitn 6.STYLE 9.None
3.Br/Stone 6.Piers 9.		Econ. % Good 100%
Basement 4 Full Basement		Economic Code None
1.1/4 Bmt 4.Full Bmt 7.		0.None 3.Services 9.None
2.1/2 Bmt 5.None 8.		1.Location 4.Traffic 8.
3.3/4 Bmt 6. 9.None		2.Encroach 8.Other 9.
Bsmt Gar # Cars 0		Entrance Code 1 Interior Inspect
Wet Basement 1 Dry Basement		1.Interior 4.Vacant 7.
1.Dry 4. 7.		2.Refusal 5.Estimate 8.
2.Damp 5. 8.		3.Informed 6. 9.
3.Wet 6. 9.		Information Code 1 Owner
		1.Owner 4.Agent 7.
		2.Relative 5.Estimate 8.
		3.Tenant 6.Other 9.

Date Inspected 1/23/2007

Additions, Outbuildings & Improvements

Type	Year	Units	Grade	Cond	Phys.	Funct.	Sound Value
22 Encl Frame Porch	0	160	0 0	0	0 %	0 %	
24 Frame Shed	1960				%	%	100
83 1.25 ST SHED....	1960	240	2 100	3	0 %	100 %	
					%	%	
					%	%	
					%	%	
					%	%	
					%	%	
					%	%	
					%	%	
					%	%	

- 1.ONE STORY FRAM
- 2.TWO STORY FRAM
- 3.THREE STORY FR
- 4.1 & 1/2 STORY
- 5.1 & 3/4 STORY
- 6.2 & 1/2 STORY
- 21.Open Frame Por
- 22.Encl Frame Por
- 23.Frame Garage
- 24.Frame Shed
- 25.Frame Bay Wind
- 26.1SFr Overhang
- 27.Unfin Basement
- 28.Unfinished Att
- 29.Finished Attic

SHED 10X24

SHED 10X12

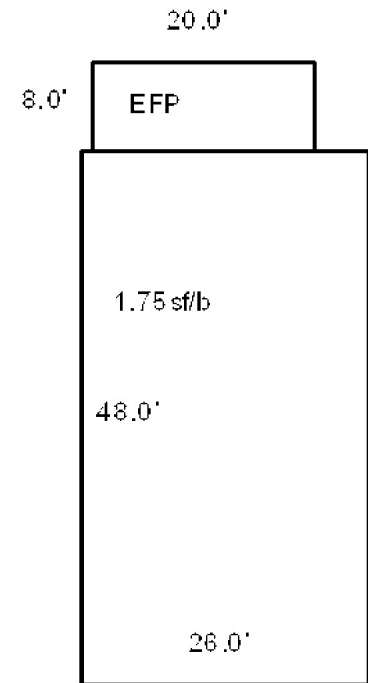

Map Lot R06-002

Account 804

Location 243 FEDERAL STREET

Card 1 Of 1 9/19/2022

SUTTER, SUSAN J
ALNA ME 04535

B5808P57

Previous Owner
SUTTER, JEAN B271 FEDERAL STREET
WISCASSET ME 04578
Sale Date: 11/12/2021Previous Owner
SUTTER, JAMES C.
SUTTER, JEAN B.WISCASSET ME 04578
Sale Date: 4/27/2012

Inspection Witnessed By:

X

Date

No./Date	Description	Date Insp.

Notes:

7/20/22 VAC MH STILL THERE, ADJ COND.

8/16/2005-DISCOVERED THIS PROPERTY WAS CODED FOR
RURAL ZONING WHEN IN FACT IT IS IN THE SHORELAND
RESIDENTIAL ZONE. MADE THE CORRECTION AND SENT
NEW VALUATION REPORT TO THE OWNER.2013-Mr. Sutter passed away April 27, 2012 leaving property
to wife.

WISCASSET

Property Data

Neighborhood **106 RURAL NORTHEAST**Tree Growth Year **0**FARM LAND YEAR **0**OPEN SPACE YEAR **0**Zone/Land Use **14 SHORE RESIDENTIA**

Secondary Zone

Topography **2 Rolling**

1.Level	4.Below St	7.Steep
2.Rolling	5.Low	8.Rough
3.Above St	6.Swampy	9.

Utilities **2 Public Water 3 Public Sewer**

1.Public	4.Dr Well	7.Cesspool
2.Water	5.DUG/LAKE	8.
3.Sewer	6.Septic	9.None

Street **1 Paved**

1.Paved	4.Proposed	7.
2.Semi Imp	5.Private	8.
3.Gravel	6.Pub Eas	9.NoStreet

TREE GROWTH PLAN **0**CONSERV EASE **0**

Sale Data

Sale Date **11/12/2021**

Price

Sale Type **2 Land & Buildings**

1.Land	4.Mobile	7.
2.L & B	5.Other	8.
3.Building	6.	9.

Financing **9 Unknown**

1.Convent	4.Seller	7.
2.FHA/VA	5.Private	8.
3.Assumed	6.Cash	9.Unknown

Validity **2 Related Parties**

1.Valid	4.Split	7.Renovate
2.Related	5.Partial	8.Other
3.Distress	6.Exempt	9.Foreclose

Verified **5 Public Record**

1.Buyer	4.Agent	7.Family
2.Seller	5.Pub Rec	8.Other
3.Lender	6.MLS	9.

Assessment Record

Year	Land	Buildings	Exempt	Total
2009	243,000	13,110	0	256,110
2010	243,000	13,100	0	256,100
2011	243,000	13,100	0	256,100
2012	243,000	13,100	0	256,100
2013	243,000	13,100	0	256,100
2014	243,000	13,100	0	256,100
2015	243,000	13,100	0	256,100
2016	243,000	13,100	0	256,100
2017	243,000	13,100	0	256,100
2018	243,000	13,100	0	256,100
2019	243,000	13,100	0	256,100
2020	243,000	13,100	0	256,100
2021	243,000	13,100	0	256,100
2022	243,000	10,100	0	253,100

Land Data

Front Foot	Type	Effective		Influence		Influence Codes
		Frontage	Depth	Factor	Code	
11.Regular Lot				%		1.Open Space
12.Delta Triangle				%		2.Neighborhood A
13.Nabla Triangle				%		3.Topography
14.Rear Land				%		4.Size/Shape
15.Front Foot				%		5.Access
				%		6.Restriction
				%		7.Corner/Locatio
				%		8.View/Environ
				%		9.Fract Share
				%		Acres
				%		30.Rear 20+
				%		31.Waterfront Rea
				%		32.Open Space
				%		33.RestrictEsm
				%		34.PASTURE 1
				%		35.HORTICULTURAL-
				%		36.Pasture 3
26		1.00		100 %	0	37.Softwood
27		1.00		100 %	0	38.Mixed Wood
31		6.00		100 %	0	39.Hardwood
				%		40.Wasteland
				%		41.CAMP SITE
				%		42.Mobile Home Si
				%		43.Condo Site
				%		44.Site Improve
				%		45.CAMP SITE
				%		46.PAVING/00
Total Acreage		7.00				

WISCASSET

Map Lot R06-002

Account 804

Location 243 FEDERAL STREET

Card 1 Of 1 9/19/2022

Building Style	SF Bsmt Living	Layout
1.Conv. 5.Colonial 9.Other	Fin Bsmt Grade	1.Typical 4. 7.
2.Ranch 6.Split 10.Double	HEARTH	2.Inadeq 5. 8.
3.R Ranch 7.Mod/Cont 11.Multi	Heat Type 100%	3. 6. 9.
4.Cape 8.Log 12.Cot.	1.HWBB 5.FWA 9.No Heat	Attic
Dwelling Units	2.HWCI 6.GravWA 10.	1.1/4 Fin 4.Full Fin 7.
Other Units	3.H Pump 7.Electric 11.	2.1/2 Fin 5.F/Stair 8.
Stories	4.Steam 8.F/Wall 12.	3.3/4 Fin 6. 9.None
1.1 4.1.5 7.	Cool Type 0%	Insulation
2.2 5.1.75 8.	1.Refrig 4.W&C Air 7.	1.Full 4.Minimal 7.
3.3 6.2.5 9.	2.Evapor 5. 8.	2.Heavy 5.Unknown 8.
Exterior Walls	3.H Pump 6. 9.None	3.Capped 6. 9.None
1.CLAP 5.T-111 9.OTHER	Kitchen Style	Unfinished %
2.WD SH 6.BR/STONE 10.	1.GOOD 4.Obsolete 7.	Grade & Factor
3.COMP 7.NOV 11.	2.TYPICAL 5. 8.	1.E Grade 4.B Grade 7.AA+ Grad
4.ASB/ASP 8.AL/VIN 12.	3.OLD TYPE 6. 9.None	2.D Grade 5.A Grade 8.AA++Grad
Roof Surface	Bath(s) Style	3.C Grade 6.AA Grade 9.Same
1.Asphalt 4.Composit 7.	1.GOOD 4.Obsolete 7.	SQFT (Footprint)
2.Slate 5.Wood 8.	2.TYPICAL 5. 8.	Condition
3.Metal 6.Other 9.	3.Old Type 6. 9.None	1.Poor 4.Avg 7.V G
SF Masonry Trim	# Rooms	2.Fair 5.Avg+ 8.Exc
OPEN-3-CUSTOM	# Bedrooms	3.Avg- 6.Good 9.Same
OPEN-4-CUSTOM	# Full Baths	Phys. % Good
Year Built	# Half Baths	Funct. % Good
Year Remodeled	# Addn Fixtures	Functional Code
Foundation	# Fireplaces	1.Incomp 4.SMALL 7.LAYOUT
1.Concrete 4.Wood 7.		2.O-Built 5.CDU 8.OTHER
2.C Block 5.Slab 8.		3.Defmaint 6.STYLE 9.None
3.Br/Stone 6.Piers 9.		Econ. % Good
Basement		Economic Code
1.1/4 Bmt 4.Full Bmt 7.		0.None 3.Services 9.None
2.1/2 Bmt 5.None 8.		1.Location 4.Traffic 8.
3.3/4 Bmt 6. 9.None		2.Encroach 8.Other 9.
Bsmt Gar # Cars		Entrance Code 5 Estimated
Wet Basement		1.Interior 4.Vacant 7.
1.Dry 4. 7.		2.Refusal 5.Estimate 8.
2.Damp 5. 8.		3.Informed 6. 9.
3.Wet 6. 9.		Information Code 5 Estimate
		1.Owner 4.Agent 7.
		2.Relative 5.Estimate 8.
		3.Tenant 6.Other 9.

Date Inspected 3/24/2007

Additions, Outbuildings & Improvements

Type	Year	Units	Grade	Cond	Phys.	Funct.	Sound Value	
68 Wood Deck	1989	192	3 100	3	0 %	100 %		1.ONE STORY FRAM
998 14' Mobile	1986	14x56	2 100	2	0 %	50 %		2.TWO STORY FRAM
					%	%		3.THREE STORY FR
					%	%		4.1 & 1/2 STORY
					%	%		5.1 & 3/4 STORY
					%	%		6.2 & 1/2 STORY
					%	%		21.Open Frame Por
					%	%		22.Encl Frame Por
					%	%		23.Frame Garage
					%	%		24.Frame Shed
					%	%		25.Frame Bay Wind
					%	%		26.1SFr Overhang
					%	%		27.Unfin Basement
					%	%		28.Unfinished Att
					%	%		29.Finished Attic

8.0' 24.0' WD

14.0'

MH

56.0'



Map Lot R06-002-001

Account 805

Location 233 FEDERAL STREET

Card 1 Of 1 9/19/2022

SHEEPSCOT BAY HOUSING
SO. PORTLAND ME 04106 6953

B1217P269

Inspection Witnessed By:

X

Date

No./Date	Description	Date Insp.

Notes:

10/28/2011 ADDRESS CHANGE BY REQUEST//J2
2013-Remodeled - added new windows and doors, sheetrock,
new plumbing fixtures @ \$15,000 per unit. (change year built
from 1980 to 2012 to show remodel date and increase
function to show new windows, doors, plumbing, etc. on
apartment lines.)

WISCASSET

Property Data

Neighborhood	105 RURAL NORTH		
Tree Growth Year	0		
FARM LAND YEAR	0		
OPEN SPACE YEAR	0		
Zone/Land Use	14 SHORE RESIDENTIA		
Secondary Zone			
Topography		1 Level	
1.Level	4.Below St	7.Steep	
2.Rolling	5.Low	8.Rough	
3.Above St	6.Swampy	9.	
Utilities		1 All Public	
1.Public	4.Dr Well	7.Cesspool	
2.Water	5.DUG/LAKE	8.	
3.Sewer	6.Septic	9.None	
Street	1 Paved		
1.Paved	4.Proposed	7.	
2.Semi Imp	5.Private	8.	
3.Gravel	6.Pub Eas	9.NoStreet	
TREE GROWTH PLAN		0	
CONSERV EASE		0	
Sale Data			
Sale Date			
Price			
Sale Type			
1.Land	4.Mobile	7.	
2.L & B	5.Other	8.	
3.Building	6.	9.	
Financing			
1.Convent	4.Seller	7.	
2.FHA/VA	5.Private	8.	
3.Assumed	6.Cash	9.Unknown	
Validity			
1.Valid	4.Split	7.Renovate	
2.Related	5.Partial	8.Other	
3.Distress	6.Exempt	9.Foreclose	
Verified			
1.Buyer	4.Agent	7.Family	
2.Seller	5.Pub Rec	8.Other	
3.Lender	6.MLS	9.	

Assessment Record

Year	Land	Buildings	Exempt	Total
2009	968,600	548,420	0	1,517,020
2010	968,600	548,400	0	1,517,000
2011	968,600	548,400	0	1,517,000
2012	968,600	548,000	0	1,516,600
2013	968,600	985,800	0	1,954,400
2014	968,600	985,800	0	1,954,400
2015	968,600	985,800	0	1,954,400
2016	968,600	985,800	0	1,954,400
2017	968,600	985,800	0	1,954,400
2018	968,600	985,800	0	1,954,400
2019	968,600	985,800	0	1,954,400
2020	968,600	985,800	0	1,954,400
2021	968,600	985,800	0	1,954,400
2022	968,600	985,800	0	1,954,400

Land Data

Front Foot	Type	Effective		Influence		Influence Codes
		Frontage	Depth	Factor	Code	
11.Regular Lot				%		1.Open Space
12.Delta Triangle				%		2.Neighborhood A
13.Nabla Triangle				%		3.Topography
14.Rear Land				%		4.Size/Shape
15.Front Foot				%		5.Access
				%		6.Restriction
				%		7.Corner/Locatio
				%		8.View/Environ
				%		9.Fract Share
				%		Acres
				%		30.Rear 20+
				%		31.Waterfront Rea
				%		32.Open Space
				%		33.RestrictEsm
				%		34.PASTURE 1
				%		35.HORTICULTURAL-
				%		36.Pasture 3
				%		37.Softwood
				%		38.Mixed Wood
				%		39.Hardwood
				%		40.Wasteland
				%		41.CAMP SITE
				%		42.Mobile Home Si
				%		43.Condo Site
				%		44.Site Improve
				%		45.CAMP SITE
				%		46.PAVING/00
Total Acreage		11.10				

WISCASSET

Map Lot R06-002-001

Account 805

Location 233 FEDERAL STREET

Card 1 Of 1 9/19/2022

Building Style	SF Bsmt Living	Layout
1.Conv. 5.Colonial 9.Other	Fin Bsmt Grade	1.Typical 4. 7.
2.Ranch 6.Split 10.Double	HEARTH	2.Inadeq 5. 8.
3.R Ranch 7.Mod/Cont 11.Multi	Heat Type 100%	3. 6. 9.
4.Cape 8.Log 12.Cot.	1.HWBB 5.FWA 9.No Heat	Attic
Dwelling Units	2.HWCI 6.GravWA 10.	1.1/4 Fin 4.Full Fin 7.
Other Units	3.H Pump 7.Electric 11.	2.1/2 Fin 5.F/Stair 8.
Stories	4.Steam 8.F/Wall 12.	3.3/4 Fin 6. 9.None
1.1 4.1.5 7.	Cool Type 0%	Insulation
2.2 5.1.75 8.	1.Refrig 4.W&C Air 7.	1.Full 4.Minimal 7.
3.3 6.2.5 9.	2.Evapor 5. 8.	2.Heavy 5.Unknown 8.
Exterior Walls	3.H Pump 6. 9.None	3.Capped 6. 9.None
1.CLAP 5.T-111 9.OTHER	Kitchen Style	Unfinished %
2.WD SH 6.BR/STONE 10.	1.GOOD 4.Obsolete 7.	Grade & Factor
3.COMP 7.NOV 11.	2.TYPICAL 5. 8.	1.E Grade 4.B Grade 7.AA+ Grad
4.ASB/ASP 8.AL/VIN 12.	3.OLD TYPE 6. 9.None	2.D Grade 5.A Grade 8.AA++Grad
Roof Surface	Bath(s) Style	3.C Grade 6.AA Grade 9.Same
1.Asphalt 4.Composit 7.	1.GOOD 4.Obsolete 7.	SQFT (Footprint)
2.Slate 5.Wood 8.	2.TYPICAL 5. 8.	Condition
3.Metal 6.Other 9.	3.Old Type 6. 9.None	1.Poor 4.Avg 7.V G
SF Masonry Trim	# Rooms	2.Fair 5.Avg+ 8.Exc
OPEN-3-CUSTOM	# Bedrooms	3.Avg- 6.Good 9.Same
OPEN-4-CUSTOM	# Full Baths	Phys. % Good
Year Built	# Half Baths	Funct. % Good
Year Remodeled	# Addn Fixtures	Functional Code
Foundation	# Fireplaces	1.Incomp 4.SMALL 7.LAYOUT
1.Concrete 4.Wood 7.		2.O-Built 5.CDU 8.OTHER
2.C Block 5.Slab 8.		3.Defmaint 6.STYLE 9.None
3.Br/Stone 6.Piers 9.		Econ. % Good
Basement		Economic Code
1.1/4 Bmt 4.Full Bmt 7.		0.None 3.Services 9.None
2.1/2 Bmt 5.None 8.		1.Location 4.Traffic 8.
3.3/4 Bmt 6. 9.None		2.Encroach 8.Other 9.
Bsmt Gar # Cars		Entrance Code 5 Estimated
Wet Basement		1.Interior 4.Vacant 7.
1.Dry 4. 7.		2.Refusal 5.Estimate 8.
2.Damp 5. 8.		3.Informed 6. 9.
3.Wet 6. 9.		Information Code 5 Estimate
		1.Owner 4.Agent 7.
		2.Relative 5.Estimate 8.
		3.Tenant 6.Other 9.

Date Inspected 1/23/2007

Additions, Outbuildings & Improvements

Type	Year	Units	Grade	Cond	Phys.	Funct.	Sound Value	
201 APT	2012	9000	3 110	5	0 %	80 %		1.ONE STORY FRAM
201 APT	2012	8474	3 110	5	0 %	80 %		2.TWO STORY FRAM
21 Open Frame	1980	303	3 100	4	0 %	100 %		3.THREE STORY FR
24 Frame Shed	1980	420	3 100	4	0 %	60 %		4.1 & 1/2 STORY
201 APT	2012	768	3 110	5	0 %	80 %		5.1 & 3/4 STORY
21 Open Frame	1980	80	3 100	4	0 %	100 %		6.2 & 1/2 STORY
22 Encl Frame Porch	1980	21	3 100	4	0 %	100 %		21.Open Frame Por
					%	%		22.Encl Frame Por
					%	%		23.Frame Garage
					%	%		24.Frame Shed
					%	%		25.Frame Bay Wind
					%	%		26.1SFr Overhang
					%	%		27.Unfin Basement
					%	%		28.Unfinished Att
					%	%		29.Finished Attic

LAUNDRY ROOM, MAILBOXES

TRASH BLDG

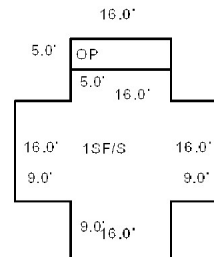

1 UNIT 4 (1) BDRM APTS

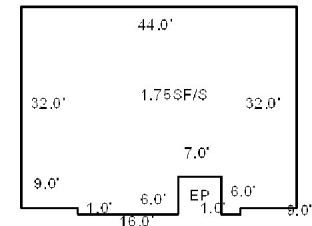

7X6 SHED

7X6 SHED

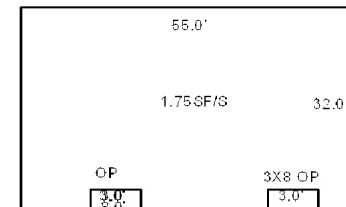

5 UNITS LIKE THIS

4 (2) BDRM'S PER BLDG



Map Lot R06-002-002

Account 806

Location 221 FEDERAL STREET

Card 1 Of 1 9/19/2022

DITERLIZZI, MARK M
DITERLIZZI, LUCIANA
221 FEDERAL STREET
WISCASSET ME 04578

B5349P167 B5419P238

Previous Owner
NATIONSTAR MORTGAGE, LLC.
8950 CYPRESS WATERS BLVD.

COPPELL TX 75019
Sale Date: 8/12/2019

Previous Owner
HART, III, FREDERICK R. (HEIRSOF)
C/O MICHAELA HART
8119 MOLLER RANCH DRIVE
PLEASANTON CA 94588
Sale Date: 11/20/2018

Inspection Witnessed By:

X

Date

No./Date	Description	Date Insp.

Notes:

WISCASSET

Property Data

Neighborhood	101 VILLAGE		
Tree Growth Year	0		
FARM LAND YEAR	0		
OPEN SPACE YEAR	0		
Zone/Land Use	21 RURAL		
Secondary Zone			
Topography	1 Level		
1.Level	4.Below St	7.Steep	
2.Rolling	5.Low	8.Rough	
3.Above St	6.Swampy	9.	
Utilities	2 Public Water	3 Public Sewer	
1.Public	4.Dr Well	7.Cesspool	
2.Water	5.DUG/LAKE	8.	
3.Sewer	6.Septic	9.None	
Street	1 Paved		
1.Paved	4.Proposed	7.	
2.Semi Imp	5.Private	8.	
3.Gravel	6.Pub Eas	9.NoStreet	
TREE GROWTH PLAN	0		
CONSERV EASE	0		
Sale Data			
Sale Date	8/12/2019		
Price	175,000		
Sale Type	2 Land & Buildings		
1.Land	4.Mobile	7.	
2.L & B	5.Other	8.	
3.Building	6.	9.	
Financing	9 Unknown		
1.Convert	4.Seller	7.	
2.FHA/VA	5.Private	8.	
3.Assumed	6.Cash	9.Unknown	
Validity	9 Foreclosure		
1.Valid	4.Split	7.Renovate	
2.Related	5.Partial	8.Other	
3.Distress	6.Exempt	9.Foreclose	
Verified	5 Public Record		
1.Buyer	4.Agent	7.Family	
2.Seller	5.Pub Rec	8.Other	
3.Lender	6.MLS	9.	

Assessment Record

Year	Land	Buildings	Exempt	Total
2009	122,200	155,760	19,000	258,960
2010	122,200	155,800	16,000	262,000
2011	122,200	155,800	16,000	262,000
2012	122,200	155,800	16,000	262,000
2013	122,200	155,800	16,000	262,000
2014	122,200	155,800	16,000	262,000
2015	122,200	155,800	16,000	262,000
2016	122,200	155,800	21,000	257,000
2017	122,200	155,800	26,000	252,000
2018	122,200	155,800	26,000	252,000
2019	122,200	155,800	0	278,000
2020	122,200	155,800	0	278,000
2021	122,200	155,800	0	278,000
2022	122,200	155,800	0	278,000

Land Data

Front Foot	Type	Effective		Influence		Influence Codes
		Frontage	Depth	Factor	Code	
11.Regular Lot				%		1.Open Space
12.Delta Triangle				%		2.Neighborhood A
13.Nabla Triangle				%		3.Topography
14.Rear Land				%		4.Size/Shape
15.Front Foot				%		5.Access
				%		6.Restriction
				%		7.Corner/Locatio
				%		8.View/Environ
				%		9.Fract Share
				%		Acres
				%		30.Rear 20+
				%		31.Waterfront Rea
				%		32.Open Space
				%		33.RestrictEsm
				%		34.PASTURE 1
				%		35.HORTICULTURAL-
				%		36.Pasture 3
				%		37.Softwood
				%		38.Mixed Wood
				%		39.Hardwood
				%		40.Wasteland
				%		41.CAMP SITE
				%		42.Mobile Home Si
				%		43.Condo Site
				%		44.Site Improve
				%		45.CAMP SITE
				%		46.PAVING/00
Total Acreage		1.60				

Front Foot

11.Regular Lot
12.Delta Triangle
13.Nabla Triangle
14.Rear Land
15.Front Foot

Square Foot

16.Regular Lot
17.Secondary Site
18.Secondary Site
19.Condominium
20.Base Homesite

Fract. Acre

21.HS Size Adj
22.Base Waterfron
23.Deep WF Size A

Acres

24.Base Waterfron
25.Shallow WF Siz
26.Base Water Inf
27.Influence W Si
28.Rear Land 1-10
29.Rear Land 11-2

Effective**Frontage****Depth****Influence****Factor****Code****Acres****Square Feet****Acres****Acres****Acres****Acres****Acres****Acres****Acres****Acres****Acres****Acres****Acres****Acres****Acres**

WISCASSET

Map Lot R06-002-002

Account 806

Location 221 FEDERAL STREET

Card 1 Of 1 9/19/2022

Building Style			4 Cape Cod			SF Bsmt Living			0			Layout			1 Typical											
1.Conv.			5.Colonial			9.Other			Fin Bsmt Grade			0 0			1.Typical			4.			7.					
2.Ranch			6.Split			10.Double			HEARTH			1			2.Inadeq			5.			8.					
3.R Ranch			7.Mod/Cont			11.Multi			Heat Type			100%			1 Hot Water BB			3.			6.			9.		
4.Cape			8.Log			12.Cot.			1.HWBB			5.FWA			9.No Heat			Attic			9 None					
Dwelling Units			1						2.HWCI			6.GravWA			10.			1.1/4 Fin			4.Full Fin			7.		
Other Units			0						3.H Pump			7.Electric			11.			2.1/2 Fin			5.F/Stair			8.		
Stories			5 One & 3/4 Story						4.Steam			8.F/Wall			12.			3.3/4 Fin			6.			9.None		
1.1			4.1.5			7.			Cool Type			0%			9 None			Insulation			1 Full					
2.2			5.1.75			8.			1.Refrig			4.W&C Air			7.			1.Full			4.Minimal			7.		
3.3			6.2.5			9.			2.Evapor			5.			8.			2.Heavy			5.Unknown			8.		
Exterior Walls			1 CLAPBOARD						3.H Pump			6.			9.None			3.Capped			6.			9.None		
1.CLAP			5.T-111			9.OTHER			Kitchen Style			2 TYPICAL						Unfinished %			0%					
2.WD SH			6.BR/STONE			10.			1.GOOD			4.Obsolete			7.			Grade & Factor			4 Good 95%					
3.COMP			7.NOV			11.			2.TYPICAL			5.			8.			1.E Grade			4.B Grade			7.AA+ Grad		
4.ASB/ASP			8.AL/VIN			12.			3.OLD TYPE			6.			9.None			2.D Grade			5.A Grade			8.AA++Grad		
Roof Surface			1 Asphalt Shingles						Bath(s) Style			2 TYPICAL						3.C Grade			6.AA Grade			9.Same		
1.Asphalt			4.Composit			7.			1.GOOD			4.Obsolete			7.			SQFT (Footprint)			1076					
2.Slate			5.Wood			8.			2.TYPICAL			5.			8.			Condition			4 Average					
3.Metal			6.Other			9.			3.Old Type			6.			9.None			1.Poor			4.Avg			7.V G		
SF Masonry Trim			0						# Rooms			5						2.Fair			5.Avg+			8.Exc		
OPEN-3-CUSTOM			0						# Bedrooms			3						3.Avg-			6.Good			9.Same		
OPEN-4-CUSTOM			0						# Full Baths			1						Phys. % Good			0%					
Year Built			1987						# Half Baths			0						Funct. % Good			100%					
Year Remodeled			0						# Addn Fixtures			0						Functional Code			9 None					
Foundation			1 Concrete						# Fireplaces			0						1.Incomp			4.SMALL			7.LAYOUT		
1.Concrete			4.Wood			7.												2.O-Built			5.CDU			8.OTHER		
2.C Block			5.Slab			8.												3.Defaint			6.STYLE			9.None		
3.Br/Stone			6.Piers			9.												Econ. % Good			100%					
Basement			4 Full Basement															Economic Code			None					
1.1/4 Bmt			4.Full Bmt			7.												0.None			3.Services			9.None		
2.1/2 Bmt			5.None			8.												1.Location			4.Traffic			8.		
3.3/4 Bmt			6.			9.None												2.Encroach			8.Other			9.		
Bsmt Gar # Cars			0															Entrance Code			5 Estimated					
Wet Basement			1 Dry Basement															1.Interior			4.Vacant			7.		
1.Dry			4.			7.												2.Refusal			5.Estimate			8.		
2.Damp			5.			8.												3.Informed			6.					
3.Wet			6.			9.												Information Code			5 Estimate					

TRIO

Software

A Division of Harris Computer Systems

Date Inspected 1/23/2007

Additions, Outbuildings & Improvements								1.ONE STORY FRAM
Type	Year	Units	Grade	Cond	Phys.	Funct.	Sound Value	2.TWO STORY FRAM
76 1.25 ST	0	572	0 0	0	0 %	0 %		3.THREE STORY FR
68 Wood Deck	0	140	0 0	0	0 %	0 %		4.1 & 1/2 STORY
68 Wood Deck	0	32	0 0	0	0 %	0 %		5.1 & 3/4 STORY
21 Open Frame	0	12	0 0	0	0 %	0 %		6.2 & 1/2 STORY
					%	%		21.Open Frame Por
					%	%		22.Encl Frame Por
					%	%		23.Frame Garage
					%	%		24.Frame Shed
					%	%		25.Frame Bay Wind
					%	%		26.1SFr Overhang
					%	%		27.Unfin Basement
					%	%		28.Unfinished Att
					%	%		29.Finished Attic

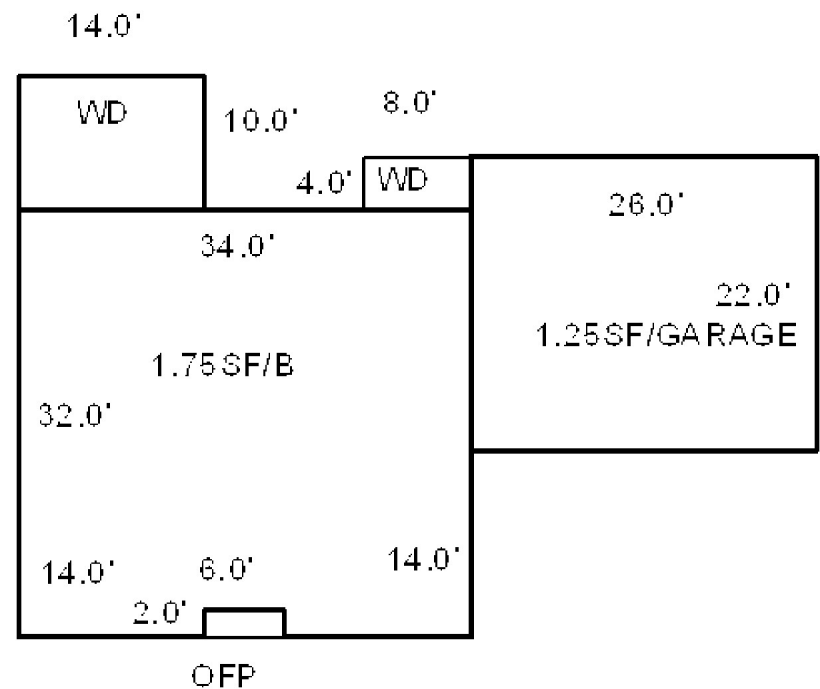

MALONEY, WILLIAM J J/T
MALONEY, CAROLYN S
WISCASSET ME 04578

B4680P46

Previous Owner
RISELL, W. FRANK J/T
RISELL, BEVERLY R.
C/O WILLIAM J. & CAROLYN S. MALONEY
WISCASSET ME 04578
Sale Date: 6/26/2013

Previous Owner
HARKINS, ROBERT
HARKINS, JANET F.
C/O W. FRANK RISELL
WISCASSET ME 04578
Sale Date: 12/30/2005

Inspection Witnessed By:

X

Date

No./Date	Description	Date Insp.

Notes:

2004-SECOND BILLING, ADDED SHED AND CORRECTED
RECORD TO SHOW TWO BATHS
2006-FORMER OWNER: ROBERT & JANET HARKINS BK1963
PG97. BOUGHT 3/1994 FOR \$165,000, SOLD FOR \$285,000.
2014-Former owner: W. Frank & Beverly Risell BK3614 PG141.

WISCASSET

Property Data

Neighborhood		101 VILLAGE	
Tree Growth Year		0	
FARM LAND YEAR		0	
OPEN SPACE YEAR		0	
Zone/Land Use		21 RURAL	
Secondary Zone			
Topography		1 Level	
1.Level	4.Below St	7.Steep	
2.Rolling	5.Low	8.Rough	
3.Above St	6.Swampy	9.	
Utilities		1 All Public	
1.Public	4.Dr Well	7.Cesspool	
2.Water	5.DUG/LAKE	8.	
3.Sewer	6.Septic	9.None	
Street		1 Paved	
1.Paved	4.Proposed	7.	
2.Semi Imp	5.Private	8.	
3.Gravel	6.Pub Eas	9.NoStreet	
TREE GROWTH PLAN		0	
CONSERV EASE		0	
Sale Data			
Sale Date		6/26/2013	
Price		280,000	
Sale Type		2 Land & Buildings	
1.Land	4.Mobile	7.	
2.L & B	5.Other	8.	
3.Building	6.	9.	
Financing		9 Unknown	
1.Convert	4.Seller	7.	
2.FHA/VA	5.Private	8.	
3.Assumed	6.Cash	9.Unknown	
Validity		1 Arms Length Sale	
1.Valid	4.Split	7.Renovate	
2.Related	5.Partial	8.Other	
3.Distress	6.Exempt	9.Foreclose	
Verified		5 Public Record	
1.Buyer	4.Agent	7.Family	
2.Seller	5.Pub Rec	8.Other	
3.Lender	6.MLS	9.	

Assessment Record

Year	Land	Buildings	Exempt	Total
2009	121,600	157,610	19,000	260,210
2010	121,600	157,600	16,000	263,200
2011	121,600	157,600	16,000	263,200
2012	121,600	157,600	16,000	263,200
2013	121,600	157,600	16,000	263,200
2014	121,600	157,600	6,000	273,200
2015	121,600	157,600	16,000	263,200
2016	121,600	157,600	21,000	258,200
2017	121,600	157,600	26,000	253,200
2018	121,600	157,600	26,000	253,200
2019	121,600	157,600	26,000	253,200
2020	121,600	157,600	31,000	248,200
2021	121,600	157,600	31,000	248,200
2022	121,600	157,600	29,760	249,440

Land Data

Front Foot	Type	Effective		Influence		Influence Codes
		Frontage	Depth	Factor	Code	
11.Regular Lot				%		1.Open Space
12.Delta Triangle				%		2.Neighborhood A
13.Nabla Triangle				%		3.Topography
14.Rear Land				%		4.Size/Shape
15.Front Foot				%		5.Access
				%		6.Restriction
				%		7.Corner/Locatio
						8.View/Environ
Square Foot		Square Feet				9.Fract Share
16.Regular Lot				%		Acres
17.Secondary Site				%		30.Rear 20+
18.Secondary Site				%		31.Waterfront Rea
19.Condominium				%		32.Open Space
20.Base Homesite				%		33.RestrictEsm
				%		34.PASTURE 1
				%		35.HORTICULTURAL-
Fract. Acre		Acreage/Sites				36.Pasture 3
21.HS Size Adj	20	1.00	100	%	0	37.Softwood
22.Base Waterfron	21	1.00	100	%	0	38.Mixed Wood
23.Deep WF Size A	28	0.30	100	%	0	39.Hardwood
Acres				%		40.Wasteland
24.Base Waterfron				%		41.CAMP SITE
25.Shallow WF Siz				%		42.Mobile Home Si
26.Base Water Inf				%		43.Condo Site
27.Influence W Si				%		44.Site Improve
28.Rear Land 1-10						45.CAMP SITE
29.Rear Land 11-2						46.PAVING/00
		Total Acreage	1.30			

WISCASSET

Map Lot R06-002-003

Account 807

Location 211 FEDERAL STREET

Card 1 Of 1 9/19/2022

Building Style			4 Cape Cod			SF Bsmt Living			0			Layout			1 Typical											
1.Conv.			5.Colonial			9.Other			Fin Bsmt Grade			0 0			1.Typical			4.			7.					
2.Ranch			6.Split			10.Double			HEARTH			0			2.Inadeq			5.			8.					
3.R Ranch			7.Mod/Cont			11.Multi			Heat Type			100% 1 Hot Water BB			3.			6.			9.					
4.Cape			8.Log			12.Cot.			1.HWB			5.FWA			9.No Heat			Attic						9 None		
Dwelling Units			1						2.HWC			6.GravWA			10.			1.1/4 Fin			4.Full Fin			7.		
Other Units			0						3.H Pump			7.Electric			11.			2.1/2 Fin			5.F/Stair			8.		
Stories			5 One & 3/4 Story						4.Steam			8.F/Wall			12.			3.3/4 Fin			6.			9.None		
1.1			4.1.5			7.			Cool Type			0% 9 None						Insulation			1 Full					
2.2			5.1.75			8.			1.Refrig			4.W&C Air			7.			1.Full			4.Minimal			7.		
3.3			6.2.5			9.			2.Evapor			5.			8.			2.Heavy			5.Unknown			8.		
Exterior Walls			1 CLAPBOARD						3.H Pump			6.			9.None			3.Capped			6.			9.None		
1.CLAP			5.T-111			9.OTHER			Kitchen Style			2 TYPICAL						Unfinished %			0%					
2.WD SH			6.BR/STONE			10.			1.GOOD			4.Obsolete			7.			Grade & Factor			4 Good 95%					
3.COMP			7.NO			11.			2.TYPICAL			5.			8.			1.E Grade			4.B Grade			7.AA+ Grad		
4.ASB/ASP			8.AL/VIN			12.			3.OLD TYPE			6.			9.None			2.D Grade			5.A Grade			8.AA++Grad		
Roof Surface			1 Asphalt Shingles						Bath(s) Style			2 TYPICAL						3.C Grade			6.AA Grade			9.Same		
1.Asphalt			4.Composit			7.			1.GOOD			4.Obsolete			7.			SQFT (Footprint)			884					
2.Slate			5.Wood			8.			2.TYPICAL			5.			8.			Condition			4 Average					
3.Metal			6.Other			9.			3.Old Type			6.			9.None			1.Poor			4.Avg			7.V G		
SF Masonry Trim			0						# Rooms			8						2.Fair			5.Avg+			8.Exc		
OPEN-3-CUSTOM			0						# Bedrooms			3						3.Avg-			6.Good			9.Same		
OPEN-4-CUSTOM			0						# Full Baths			2						Phys. % Good			0%					
Year Built			1987						# Half Baths			0						Funct. % Good			100%					
Year Remodeled			0						# Addn Fixtures			1						Functional Code			9 None					
Foundation			1 Concrete						# Fireplaces			1						1.Incomp			4.SMALL			7.LAYOUT		
1.Concrete			4.Wood			7.												2.O-Built			5.CDU			8.OTHER		
2.C Block			5.Slab			8.												3.Defmoint			6.STYLE			9.None		
3.Br/Stone			6.Piers			9.												Econ. % Good			100%					
Basement			4 Full Basement															Economic Code			None					
1.1/4 Bmt			4.Full Bmt			7.												0.None			3.Services			9.None		
2.1/2 Bmt			5.None			8.												1.Location			4.Traffic			8.		
3.3/4 Bmt			6.			9.None												2.Encroach			8.Other			9.		
Bsmt Gar # Cars			0															Entrance Code			1 Interior Inspect					
Wet Basement			1 Dry Basement															1.Interior			4.Vacant			7.		
1.Dry			4.			7.												2.Refusal			5.Estimate			8.		
2.Damp			5.			8.												3.Informed			6.			9.		
3.Wet			6.			9.												Information Code			1 Owner					

TRIO

Software

A Division of Harris Computer Systems

Date Inspected 3/20/2007

Additions, Outbuildings & Improvements								1.ONE STORY FRAM
Type	Year	Units	Grade	Cond	Phys.	Funct.	Sound Value	2.TWO STORY FRAM
1 ONE STORY	0	104	0 0	0	0 %	0 %		3.THREE STORY FR
1 ONE STORY	0	192	0 0	0	0 %	0 %		4.1 & 1/2 STORY
21 Open Frame	0	48	0 0	0	0 %	0 %		5.1 & 3/4 STORY
68 Wood Deck	0	116	0 0	0	0 %	0 %		6.2 & 1/2 STORY
76 1.25 ST	0	528	0 0	0	0 %	0 %		21.Open Frame Por
24 Frame Shed	2003	128	0 0	0	0 %	0 %		22.Encl Frame Por
					%	%		23.Frame Garage
					%	%		24.Frame Shed
					%	%		25.Frame Bay Wind
					%	%		26.1SFr Overhang
					%	%		27.Unfin Basement
					%	%		28.Unfinished Att
								29.Finished Attic

SHED 8X16

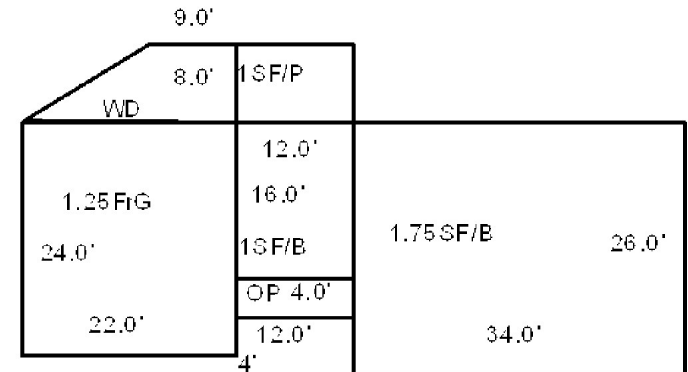

Map Lot		R06-002-B		Account		808		Location		193 FEDERAL STREET		Card		1		Of		1		9/19/2022	
SIMONSON, MARLISA H P.O. BOX 158 BRUNSWICK ME 04011								Property Data				Assessment Record									
								Neighborhood 106 RURAL NORTHEAST				Year		Land		Buildings		Exempt		Total	
												2009		249,500		123,130		23,000		349,630	
								Tree Growth Year 0				2010		249,500		123,100		20,000		352,600	
								FARM LAND YEAR 0													
B5816P230								Zone/Land Use 14 SHORE RESIDENTIA				2011		249,500		123,100		0		372,600	
Previous Owner ROGERS, JAMES W ROGERS, LAURA L 307 MARINE STREET SITKA AK 99835 Sale Date: 11/17/2021												2012		249,500		123,100		0		372,600	
												2013		249,500		123,100		0		372,600	
								Secondary Zone				2014		249,500		123,100		0		372,600	
												2015		249,500		123,100		0		372,600	
Previous Owner FEDERAL HOME LOAN MORTGAGE CORP. C/O JAMES W. & LAURA I. ROGERS 21 KENNEALLY DRIVE CHICHESTER NH 03258 Sale Date: 5/25/2012								Topography 1 Level				2016		249,500		123,100		0		372,600	
								1.Level 4.Below St 7.Steep 2.Rolling 5.Low 8.Rough 3.Above St 6.Swampy 9.				2017		249,500		123,100		0		372,600	
								Utilities 4 Drilled Well 3 Public Sewer				2018		249,500		123,100		0		372,600	
												2019		249,500		123,100		0		372,600	
												2020		249,500		123,100		0		372,600	
Previous Owner BLENKHORN, CREIGHTON C. J/T RICE-BLENKHORN, STEPHEN								1.Public 4.Dr Well 7.Cesspool 2.Water 5.DUG/LAKE 8. 3.Sewer 6.Septic 9.None				2021		249,500		123,100		0		372,600	
								Street 1 Paved				2022		249,500		123,100		0		372,600	
								1.Paved 4.Proposed 7. 2.Semi Imp 5.Private 8. 3.Gravel 6.Pub Eas 9.NoStreet													
								TREE GROWTH PLAN 0													
								CONSERV EASE 0													
								Sale Data													
X								Date													
No./Date		Description					Date Insp.														
Notes: 2004-CHANGED ACRES FROM 8.00 TO 5.88 PER MDOT SURVEY BROUGHT IN BY MR. GARDNER 8/16/2005-DISCOVERED THIS PROPERTY WAS CODED FOR RURAL ZONING WHEN IN FACT IT IS IN THE SHORELAND RESIDENTIAL ZONE. MADE THE CORRECTION AND SENT NEW VALUATION REPORT TO THE OWNER. 2006-PREVIOUS OWNER: BILLY T. & CLAIRE B. GARDNER BK1217 PG230. SOLD TO CREIGHTON C. BLENKHORN BK3541 PG128 FOR \$315,000 WHO THEN CREATED JOINT TENANCY W/CREIGHTON RICE-BLENKHORN BK3560 PG122. MR. CREIGHTON DEED STATED 8 ACRES SO MAP WAS WISCASSETT								Financing 9 Unknown				2009		249,500		123,100		0		372,600	
								1.Convent 4.Seller 7. 2.FHA/VA 5.Private 8. 3.Assumed 6.Cash 9.Unknown				2010		249,500		123,100		20,000		352,600	
								Validity 1 Arms Length Sale				2011		249,500		123,100		0		372,600	
								1.Valid 4.Split 7.Renovate 2.Related 5.Partial 8.Other 3.Distress 6.Exempt 9.Foreclose				2012		249,500		123,100		0		372,600	
								Verified 5 Public Record				2013		249,500		123,100		0		372,600	
								1.Buyer 4.Agent 7.Family 2.Seller 5.Pub Rec 8.Other 3.Lender 6.MLS 9.				2014		249,500		123,100		0		372,600	
												2015		249,500		123,100		0		372,600	
												2016		249,500		123,100		0		372,600	
												2017		249,500		123,100		0		372,600	
												2018		249,500		123,100		0		372,600	
								Land Data													
VENICE FL 34285 6345 Sale Date: 2/20/2012				Front Foot		Type		Effective		Influence		Influence Codes									
								Frontage Depth		Factor Code											
				11.Regular Lot						%		1.Open Space									
				12.Delta Triangle						%		2.Neighborhood A									
				13.Nabla Triangle						%		3.Topography									
				14.Rear Land						%		4.Size/Shape									
				15.Front Foot						%		5.Access									
										%		6.Restriction									
										%		7.Corner/Locatio									
										%		8.View/Environ									
Inspection Witnessed By:				Square Foot		Square Feet				Acres											
				16.Regular Lot				%		30.Rear 20+											
				17.Secondary Site				%		31.Waterfront Rea											
				18.Secondary Site				%		32.Open Space											
				19.Condominium				%		33.RestrictEsm											
				20.Base Homesite				%		34.PASTURE 1											
								%		35.HORTICULTURAL-											
								%		36.Pasture 3											
								%		37.Softwood											
								%		38.Mixed Wood											
X				Fract. Acre		Acreage/Sites				Acres											
				21.HS Size Adj		26		1.00		100 % 0											
				22.Base Waterfron		27		1.00		100 % 0											
				23.Deep WF Size A		31		6.50		100 % 0											
				Acres						%											
				24.Base Waterfron						%											
				25.Shallow WF Siz						%											
				26.Base Water Inf						%											
				27.Influence W Si						%											
				28.Rear Land 1-10						%											
Total Acreage 7.50				Total Acreage		7.50				Acres											
										Acres											
										Acres											
										Acres											
										Acres											
										Acres											
										Acres											
										Acres											
										Acres											
										Acres											

WISCASSET

Map Lot R06-002-B

Account 808

Location 193 FEDERAL STREET

Card 1 Of 1 9/19/2022

Building Style 2 Ranch	SF Bsmt Living 0	Layout 1 Typical
1.Conv. 5.Colonial 9.Other	Fin Bsmt Grade 0 0	1.Typical 4. 7.
2.Ranch 6.Split 10.Double	HEARTH 0	2.Inadeq 5. 8.
3.R Ranch 7.Mod/Cont 11.Multi	Heat Type 100% 1 Hot Water BB	3. 6. 9.
4.Cape 8.Log 12.Cot.	1.HWBB 5.FWA 9.No Heat	Attic 9 None
Dwelling Units 1	2.HWCI 6.GravWA 10.	1.1/4 Fin 4.Full Fin 7.
Other Units 0	3.H Pump 7.Electric 11.	2.1/2 Fin 5.F/Stair 8.
Stories 1 One Story	4.Steam 8.F/Wall 12.	3.3/4 Fin 6. 9.None
1.1 4.1.5 7.	Cool Type 0% 9 None	Insulation 1 Full
2.2 5.1.75 8.	1.Refrig 4.W&C Air 7.	1.Full 4.Minimal 7.
3.3 6.2.5 9.	2.Evapor 5. 8.	2.Heavy 5.Unknown 8.
Exterior Walls 8 ALUM/VINYL	3.H Pump 6. 9.None	3.Capped 6. 9.None
1.CLAP 5.T-111 9.OTHER	Kitchen Style 2 TYPICAL	Unfinished % 0%
2.WD SH 6.BR/STONE 10.	1.GOOD 4.Obsolete 7.	Grade & Factor 3 Average 105%
3.COMP 7.NOV 11.	2.TYPICAL 5. 8.	1.E Grade 4.B Grade 7.AA+ Grad
4.ASB/ASP 8.AL/VIN 12.	3.OLD TYPE 6. 9.None	2.D Grade 5.A Grade 8.AA++Grad
Roof Surface 1 Asphalt Shingles	Bath(s) Style 2 TYPICAL	3.C Grade 6.AA Grade 9.Same
1.Asphalt 4.Composit 7.	1.GOOD 4.Obsolete 7.	SQFT (Footprint) 1408
2.Slate 5.Wood 8.	2.TYPICAL 5. 8.	Condition 4 Average
3.Metal 6.Other 9.	3.Old Type 6. 9.None	1.Poor 4.Avg 7.V G
SF Masonry Trim 0	# Rooms 6	2.Fair 5.Avg+ 8.Exc
OPEN-3-CUSTOM 0	# Bedrooms 2	3.Avg- 6.Good 9.Same
OPEN-4-CUSTOM 0	# Full Baths 2	Phys. % Good 0%
Year Built 1985	# Half Baths 0	Funct. % Good 100%
Year Remodeled 0	# Addn Fixtures 0	Functional Code 9 None
Foundation 5 Concrete Slab	# Fireplaces 0	1.Incomp 4.SMALL 7.LAYOUT
1.Concrete 4.Wood 7.		2.O-Built 5.CDU 8.OTHER
2.C Block 5.Slab 8.		3.Defmaint 6.STYLE 9.None
3.Br/Stone 6.Piers 9.		Econ. % Good 100%
Basement 9 No Basement		Economic Code None
1.1/4 Bmt 4.Full Bmt 7.		0.None 3.Services 9.None
2.1/2 Bmt 5.None 8.		1.Location 4.Traffic 8.
3.3/4 Bmt 6. 9.None		2.Encroach 8.Other 9.
Bsmt Gar # Cars 0		Entrance Code 1 Interior Inspect
Wet Basement 9 No Basement		1.Interior 4.Vacant 7.
1.Dry 4. 7.		2.Refusal 5.Estimate 8.
2.Damp 5. 8.		3.Informed 6. 9.
3.Wet 6. 9.		Information Code 1 Owner
		1.Owner 4.Agent 7.
		2.Relative 5.Estimate 8.
		3.Tenant 6.Other 9.

Date Inspected 1/23/2007

Additions, Outbuildings & Improvements

Type	Year	Units	Grade	Cond	Phys.	Funct.	Sound Value	
23 Frame Garage	0	768	3 105	4	0 %	100 %		1.ONE STORY FRAM
24 Frame Shed	2005	112	3 105	4	0 %	100 %		2.TWO STORY FRAM
					%	%		3.THREE STORY FR
					%	%		4.1 & 1/2 STORY
					%	%		5.1 & 3/4 STORY
					%	%		6.2 & 1/2 STORY
					%	%		21.Open Frame Por
					%	%		22.Encl Frame Por
					%	%		23.Frame Garage
					%	%		24.Frame Shed
					%	%		25.Frame Bay Wind
					%	%		26.1SFr Overhang
					%	%		27.Unfin Basement
					%	%		28.Unfinished Att
					%	%		29.Finished Attic

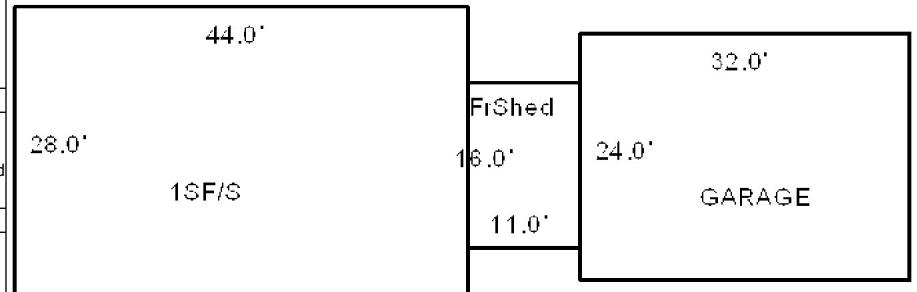

Map Lot R06-003

Account 810

Location 202 FEDERAL STREET

Card 1 Of 1 9/19/2022

BRANDT, MARY BETH BRANDT, JOHN ROBERT P.O. BOX 180 WISCASSET ME 04578			Property Data			Assessment Record					
			Neighborhood 101 VILLAGE			Year	Land	Buildings	Exempt	Total	
			Tree Growth Year 0			2009	123,040	81,700	19,000	185,740	
			FARM LAND YEAR 0			2010	123,000	81,700	16,000	188,700	
			OPEN SPACE YEAR 0			2011	123,000	81,700	16,000	188,700	
B5736P149			Zone/Land Use 21 RURAL			2012	123,000	81,700	16,000	188,700	
Previous Owner GARDNER, KAITLYN R c/o MARY BETH BRANDT PO BOX 180 WISCASSET ME 04578 Sale Date: 7/01/2021			Secondary Zone			2013	123,000	81,700	16,000	188,700	
						2014	123,000	81,700	16,000	188,700	
Previous Owner WEST, WILBERTA M 1098 WEST ALNA ROAD			Topography 1 Level			2015	123,000	81,700	16,000	188,700	
			1.Level 4.Below St 7.Steep 2.Rolling 5.Low 8.Rough 3.Above St 6.Swampy 9.			2016	123,000	81,700	21,000	183,700	
ALNA ME 04535 Sale Date: 12/03/2018			Utilities 4 Drilled Well 3 Public Sewer			2017	123,000	81,700	26,000	178,700	
			1.Public 4.Dr Well 7.Cesspool 2.Water 5.DUG/LAKE 8. 3.Sewer 6.Septic 9.None			2018	123,000	81,700	26,000	178,700	
Previous Owner WEST, JR., FRED WEST, WILBERTA M.			Street 1 Paved			2019	123,000	81,700	0	204,700	
			1.Paved 4.Proposed 7. 2.Semi Imp 5.Private 8. 3.Gravel 6.Pub Eas 9.NoStreet			2020	123,000	81,700	0	204,700	
WISCASSET ME 04578 Sale Date: 6/09/2008						2021	123,000	81,700	0	204,700	
						2022	123,000	81,700	0	204,700	
Inspection Witnessed By:			Land Data								
			Front Foot 11.Regular Lot 12.Delta Triangle 13.Nabla Triangle 14.Rear Land 15.Front Foot		Type	Effective		Influence		Influence Codes 1.Open Space 2.Neighborhood A 3.Topography 4.Size/Shape 5.Access 6.Restriction 7.Corner/Locatio 8.View/Environ 9.Fract Share Acres 30.Rear 20+ 31.Waterfront Rea 32.Open Space 33.RestrictEsm 34.PASTURE 1 35.HORTICULTURAL- 36.Pasture 3 37.Softwood 38.Mixed Wood 39.Hardwood 40.Wasteland 41.CAMP SITE 42.Mobile Home Si 43.Condo Site 44.Site Improve 45.CAMP SITE 46.PAVING/00	
Frontage	Depth	Factor				Code					
		%									
		%									
		%									
		%									
		%									
		%									
		%									
		%									
		%									
		%									
Square Foot 16.Regular Lot 17.Secondary Site 18.Secondary Site 19.Condominium 20.Base Homesite			Square Feet								
				%							
				%							
				%							
				%							
				%							
				%							
				%							
				%							
				%							
				%							
				%							
Fract. Acre 21.HS Size Adj 22.Base Waterfron 23.Deep WF Size A Acres 24.Base Waterfron 25.Shallow WF Siz 26.Base Water Inf 27.Influence W Si 28.Rear Land 1-10 29.Rear Land 11-2			Acreage/Sites								
			20	1.00	100	% 0					
			21	1.00	100	% 0					
			28	1.02	100	% 0					
					%						
					%						
					%						
					%						
					%						
					%						
					%						
					%						
Total Acreage 2.02											

X			Date		
No./Date	Description		Date Insp.		
Notes: 2005-PER DEED BROUGHT IN BY OWNER MAP CO. CHANGED ACREAGE FROM 3.73 TO 2.02 ACRES					
WISCASSET					

WISCASSET

Map Lot R06-003

Account 810

Location 202 FEDERAL STREET

Card 1

Of 1

9/19/2022

Building Style 1 Conventional	SF Bsmt Living 0	Layout 1 Typical
1.Conv. 5.Colonial 9.Other	Fin Bsmt Grade 0 0	1.Typical 4. 7.
2.Ranch 6.Split 10.Double	HEARTH 0	2.Inadeq 5. 8.
3.R Ranch 7.Mod/Cont 11.Multi	Heat Type 100% 5 Forced Warm Air	3. 6. 9.
4.Cape 8.Log 12.Cot.	1.HWBB 5.FWA 9.No Heat	Attic 9 None
Dwelling Units 1	2.HWCI 6.GravWA 10.	1.1/4 Fin 4.Full Fin 7.
Other Units 0	3.H Pump 7.Electric 11.	2.1/2 Fin 5.F/Stair 8.
Stories 5 One & 3/4 Story	4.Steam 8.F/Wall 12.	3.3/4 Fin 6. 9.None
1.1 4.1.5 7.	Cool Type 0% 9 None	Insulation 1 Full
2.2 5.1.75 8.	1.Refrig 4.W&C Air 7.	1.Full 4.Minimal 7.
3.3 6.2.5 9.	2.Evapor 5. 8.	2.Heavy 5.Unknown 8.
Exterior Walls 8 ALUM/VINYL	3.H Pump 6. 9.None	3.Capped 6. 9.None
1.CLAP 5.T-111 9.OTHER	Kitchen Style 2 TYPICAL	Unfinished % 0%
2.WD SH 6.BR/STONE 10.	1.GOOD 4.Obsolete 7.	Grade & Factor 3 Average 105%
3.COMP 7.NOV 11.	2.TYPICAL 5. 8.	1.E Grade 4.B Grade 7.AA+ Grad
4.ASB/ASP 8.AL/VIN 12.	3.OLD TYPE 6. 9.None	2.D Grade 5.A Grade 8.AA++Grad
Roof Surface 1 Asphalt Shingles	Bath(s) Style 2 TYPICAL	3.C Grade 6.AA Grade 9.Same
1.Asphalt 4.Composit 7.	1.GOOD 4.Obsolete 7.	SQFT (Footprint) 400
2.Slate 5.Wood 8.	2.TYPICAL 5. 8.	Condition 4 Average
3.Metal 6.Other 9.	3.Old Type 6. 9.None	1.Poor 4.Avg 7.V G
SF Masonry Trim 0	# Rooms 5	2.Fair 5.Avg+ 8.Exc
OPEN-3-CUSTOM 0	# Bedrooms 3	3.Avg- 6.Good 9.Same
OPEN-4-CUSTOM 0	# Full Baths 1	Phys. % Good 0%
Year Built 1954	# Half Baths 0	Funct. % Good 100%
Year Remodeled 0	# Addn Fixtures 0	Functional Code 9 None
Foundation 1 Concrete	# Fireplaces 0	1.Incomp 4.SMALL 7.LAYOUT
1.Concrete 4.Wood 7.		2.O-Built 5.CDU 8.OTHER
2.C Block 5.Slab 8.		3.Defmaint 6.STYLE 9.None
3.Br/Stone 6.Piers 9.		Econ. % Good 100%
Basement 4 Full Basement		Economic Code None
1.1/4 Bmt 4.Full Bmt 7.		0.None 3.Services 9.None
2.1/2 Bmt 5.None 8.		1.Location 4.Traffic 8.
3.3/4 Bmt 6. 9.None		2.Encroach 8.Other 9.
Bsmt Gar # Cars 0		Entrance Code 5 Estimated
Wet Basement 3 Wet Basement		1.Interior 4.Vacant 7.
1.Dry 4. 7.		2.Refusal 5.Estimate 8.
2.Damp 5. 8.		3.Informed 6. 9.
3.Wet 6. 9.		Information Code 5 Estimate
		1.Owner 4.Agent 7.
		2.Relative 5.Estimate 8.
		3.Tenant 6.Other 9.

Date Inspected 1/23/2007

Additions, Outbuildings & Improvements

Type	Year	Units	Grade	Cond	Phys.	Funct.	Sound Value	
11 1	0	380	0 0	0	0 %	0 %		1.ONE STORY FRAM
76 1.25 ST	1984	624	3 100	4	0 %	100 %		2.TWO STORY FRAM
					%	%		3.THREE STORY FR
					%	%		4.1 & 1/2 STORY
					%	%		5.1 & 3/4 STORY
					%	%		6.2 & 1/2 STORY
					%	%		21.Open Frame Por
					%	%		22.Encl Frame Por
					%	%		23.Frame Garage
					%	%		24.Frame Shed
					%	%		25.Frame Bay Wind
					%	%		26.1SFr Overhang
					%	%		27.Unfin Basement
					%	%		28.Unfinished Att
					%	%		29.Finished Attic

20.0'	1sf/b	20.0'
20.0'		
1.75 SF/E		19.0'

GARAGE 1.25 S 24X26



Map Lot R06-004

Account 811

Location 212 FEDERAL STREET

Card 1 Of 1 9/19/2022

DAVIS, STEPHANIE L WISCASSET ME 04578			Property Data			Assessment Record								
			Neighborhood 101 VILLAGE			Year	Land	Buildings	Exempt	Total				
			Tree Growth Year 0			2009	124,500	139,330	0	263,830				
			FARM LAND YEAR 0			2010	124,500	139,300	0	263,800				
B4671P255			OPEN SPACE YEAR 0			2011	124,500	139,300	0	263,800				
Previous Owner BACOT, CASA HUGER C/O STEPHANIE L. DAVIS 212 FEDERAL STREET WISCASSET ME 04578 Sale Date: 6/06/2013			Zone/Land Use 16 RESIDENTIAL			2012	124,500	139,300	0	263,800				
			Secondary Zone			2013	124,500	139,300	0	263,800				
						2014	124,500	139,300	0	263,800				
			Topography 1 Level			2015	124,500	139,300	10,000	253,800				
Previous Owner POLLOCK, JOHN Y. POLLOCK, SHEILA H. C/O CASA HUGER BACOT WISCASSET ME 04578 Sale Date: 4/18/2006			1.Level	4.Below St	7.Steep	2016	124,500	139,300	15,000	248,800				
			2.Rolling	5.Low	8.Rough	2017	124,500	139,300	20,000	243,800				
			3.Above St	6.Swampy	9.	2018	124,500	140,800	20,000	245,300				
			Utilities 2 Public Water 3 Public Sewer			2019	124,500	140,800	20,000	245,300				
			1.Public	4.Dr Well	7.Cesspool	2020	124,500	142,600	25,000	242,100				
			2.Water	5.DUG/LAKE	8.	2021	124,500	142,600	25,000	242,100				
			3.Sewer	6.Septic	9.None	2022	124,500	143,800	24,000	244,300				
			Street 1 Paved			Land Data								
			1.Paved	4.Proposed	7.	Front Foot	Type	Effective		Influence		Influence Codes		
			2.Semi Imp	5.Private	8.			Frontage	Depth	Factor	Code			
3.Gravel	6.Pub Eas	9.NoStreet												
TREE GROWTH PLAN 0			11.Regular Lot					%	1.Open Space					
CONSERV EASE 0			12.Delta Triangle					%	2.Neighborhood A					
Sale Data			13.Nabla Triangle					%	3.Topography					
			14.Rear Land					%	4.Size/Shape					
Sale Date 6/06/2013			15.Front Foot			%	5.Access							
Price 147,500						%	6.Restriction							
Sale Type 2 Land & Buildings						%	7.Corner/Locatio							
1.Land	4.Mobile	7.	Square Foot		Square Feet			8.View/Environ						
2.L & B	5.Other	8.					%	9.Fract Share						
3.Building	6.	9.					%	Acres						
Financing 9 Unknown					16.Regular Lot			%	30.Rear 20+					
1.Convent	4.Seller	7.			17.Secondary Site			%	31.Waterfront Rea					
2.FHA/VA	5.Private	8.			18.Secondary Site			%	32.Open Space					
3.Assumed	6.Cash	9.Unknown			19.Condominium			%	33.RestrictEsm					
Validity 1 Arms Length Sale			Fract. Acre		Acreage/Sites			34.PASTURE 1						
1.Valid	4.Split	7.Renovate			20	1.00	100	%	0	35.HORTICULTURAL-				
2.Related	5.Partial	8.Other			21	1.00	100	%	0	36.Pasture 3				
3.Distress	6.Exempt	9.Foreclose			28	1.75	100	%	0	37.Softwood				
Verified 5 Public Record								%		38.Mixed Wood				
1.Buyer	4.Agent	7.Family			24.Base Waterfron			%		39.Hardwood				
2.Seller	5.Pub Rec	8.Other			25.Shallow WF Siz			%		40.Wasteland				
3.Lender	6.MLS	9.	26.Base Water Inf			%		41.CAMP SITE						
			27.Influence W Si			%		42.Mobile Home Si						
			28.Rear Land 1-10	Total Acreage 2.75					43.Condo Site					
			29.Rear Land 11-2						44.Site Improve					
									45.CAMP SITE					
									46.PAVING/00					

WISCASSET

WISCASSET

Map Lot R06-004

Account 811

Location 212 FEDERAL STREET

Card 1 Of 1 9/19/2022

Building Style 4 Cape Cod	SF Bsmt Living 0	Layout 1 Typical
1.Conv. 5.Colonial 9.Other	Fin Bsmt Grade 0 0	1.Typical 4. 7.
2.Ranch 6.Split 10.Double	HEARTH 0	2.Inadeq 5. 8.
3.R Ranch 7.Mod/Cont 11.Multi	Heat Type 100% 1 Hot Water BB	3. 6. 9.
4.Cape 8.Log 12.Cot.	1.HWBB 5.FWA 9.No Heat	Attic 9 None
Dwelling Units 1	2.HWCI 6.GravWA 10.	1.1/4 Fin 4.Full Fin 7.
Other Units 0	3.H Pump 7.Electric 11.	2.1/2 Fin 5.F/Stair 8.
Stories 4 One & 1/2 Story	4.Steam 8.F/Wall 12.	3.3/4 Fin 6. 9.None
1.1 4.1.5 7.	Cool Type 0% 9 None	Insulation 1 Full
2.2 5.1.75 8.	1.Refrig 4.W&C Air 7.	1.Full 4.Minimal 7.
3.3 6.2.5 9.	2.Evapor 5. 8.	2.Heavy 5.Unknown 8.
Exterior Walls 1 CLAPBOARD	3.H Pump 6. 9.None	3.Capped 6. 9.None
1.CLAP 5.T-111 9.OTHER	Kitchen Style 2 TYPICAL	Unfinished % 0%
2.WD SH 6.BR/STONE 10.	1.GOOD 4.Obsolete 7.	Grade & Factor 4 Good 95%
3.COMP 7.NOV 11.	2.TYPICAL 5. 8.	1.E Grade 4.B Grade 7.AA+ Grad
4.ASB/ASP 8.AL/VIN 12.	3.OLD TYPE 6. 9.None	2.D Grade 5.A Grade 8.AA++Grad
Roof Surface 1 Asphalt Shingles	Bath(s) Style 2 TYPICAL	3.C Grade 6.AA Grade 9.Same
1.Asphalt 4.Composit 7.	1.GOOD 4.Obsolete 7.	SQFT (Footprint) 666
2.Slate 5.Wood 8.	2.TYPICAL 5. 8.	Condition 5 Above Average
3.Metal 6.Other 9.	3.Old Type 6. 9.None	1.Poor 4.Avg 7.V G
SF Masonry Trim 0	# Rooms 5	2.Fair 5.Avg+ 8.Exc
OPEN-3-CUSTOM 0	# Bedrooms 2	3.Avg- 6.Good 9.Same
OPEN-4-CUSTOM 0	# Full Baths 1	Phys. % Good 0%
Year Built 1848	# Half Baths 1	Funct. % Good 100%
Year Remodeled 0	# Addn Fixtures 0	Functional Code 9 None
Foundation 3 Brick &/or Stone	# Fireplaces 2	1.Incomp 4.SMALL 7.LAYOUT
1.Concrete 4.Wood 7.		2.O-Built 5.CDU 8.OTHER
2.C Block 5.Slab 8.		3.Defmaint 6.STYLE 9.None
3.Br/Stone 6.Piers 9.		Econ. % Good 100%
Basement 4 Full Basement		Economic Code None
1.1/4 Bmt 4.Full Bmt 7.		0.None 3.Services 9.None
2.1/2 Bmt 5.None 8.		1.Location 4.Traffic 8.
3.3/4 Bmt 6. 9.None		2.Encroach 8.Other 9.
Bsmt Gar # Cars 0		Entrance Code 5 Estimated
Wet Basement 1 Dry Basement		1.Interior 4.Vacant 7.
1.Dry 4. 7.		2.Refusal 5.Estimate 8.
2.Damp 5. 8.		3.Informed 6. 9.
3.Wet 6. 9.		Information Code 5 Estimate
		1.Owner 4.Agent 7.
		2.Relative 5.Estimate 8.
		3.Tenant 6.Other 9.

Date Inspected 1/23/2007

Additions, Outbuildings & Improvements

Type	Year	Units	Grade	Cond	Phys.	Funct.	Sound Value	
1 ONE STORY	0	371	0 0	0	0 %	0 %		1.ONE STORY FRAM
76 1.25 ST	1990	768	3 100	4	0 %	100 %		2.TWO STORY FRAM
25 Frame Bay	0	21	0 0	0	0 %	0 %		3.THREE STORY FR
1 ONE STORY	1999	162	4 95	4	0 %	100 %		4.1 & 1/2 STORY
21 Open Frame	1999	54	4 95	4	0 %	100 %		5.1 & 3/4 STORY
1 ONE STORY	2017	192	9 100	4	0 %	75 %		6.2 & 1/2 STORY
					%	%		21.Open Frame Por
					%	%		22.Encl Frame Por
					%	%		23.Frame Garage
					%	%		24.Frame Shed
					%	%		25.Frame Bay Wind
					%	%		26.1SFr Overhang
					%	%		27.Unfin Basement
					%	%		28.Unfinished Att
					%	%		29.Finished Attic

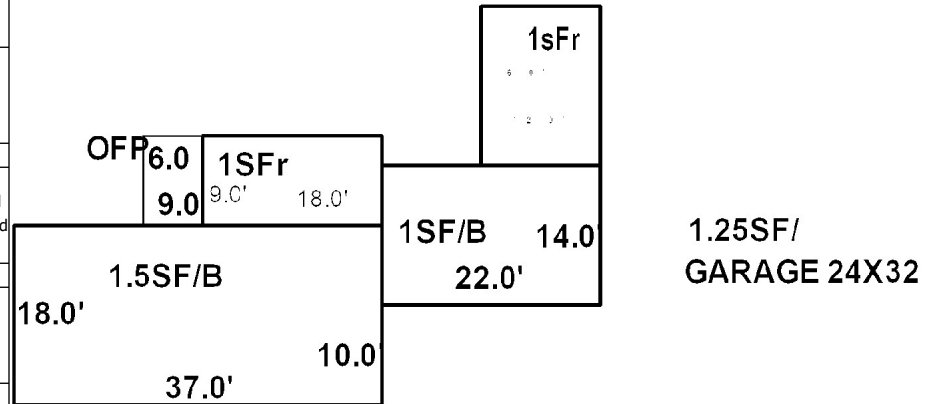

Map Lot R06-005

Account 812

Location 222 FEDERAL STREET

Card 1 Of 1 9/19/2022

COURT, EMILY A
222 FEDERAL STREET
WISCASSET ME 04578

B3996P316 B4847P51

Previous Owner
DODSON JR., PAUL E. J/T
DODSON, ELIZABETH K.

WISCASSET ME 04578
Sale Date: 12/12/2014

Previous Owner
BOND, ALICE W.
C/O PAUL E. & ELIZABETH DODSON, JR.
222 FEDERAL STREET
WISCASSET ME 04578
Sale Date: 5/25/2008

Inspection Witnessed By:

X

Date

No./Date	Description	Date Insp.

Notes:

'16 ADD FINISH OVER GARAGE
2006-ALL SHEDS REMOVED.
04/25/2008-Property sold to Paul E. Dodson, Jr. & Elizabeth K.
Dodson. Previous BK1525 Pg 43.
01/20/2009-barn removed

WISCASSET

Property Data

Neighborhood	105 RURAL NORTH		
Tree Growth Year	0		
FARM LAND YEAR	0		
OPEN SPACE YEAR	0		
Zone/Land Use	21 RURAL		
Secondary Zone			
Topography	2 Rolling		
1.Level	4.Below St	7.Steep	
2.Rolling	5.Low	8.Rough	
3.Above St	6.Swampy	9.	
Utilities	2 Public Water	3 Public Sewer	
1.Public	4.Dr Well	7.Cesspool	
2.Water	5.DUG/LAKE	8.	
3.Sewer	6.Septic	9.None	
Street	1 Paved		
1.Paved	4.Proposed	7.	
2.Semi Imp	5.Private	8.	
3.Gravel	6.Pub Eas	9.NoStreet	
TREE GROWTH PLAN	0		
CONSERV EASE	0		
Sale Data			
Sale Date	12/12/2014		
Price	285,000		
Sale Type	2 Land & Buildings		
1.Land	4.Mobile	7.	
2.L & B	5.Other	8.	
3.Building	6.	9.	
Financing	9 Unknown		
1.Convent	4.Seller	7.	
2.FHA/VA	5.Private	8.	
3.Assumed	6.Cash	9.Unknown	
Validity	1 Arms Length Sale		
1.Valid	4.Split	7.Renovate	
2.Related	5.Partial	8.Other	
3.Distress	6.Exempt	9.Foreclose	
Verified	5 Public Record		
1.Buyer	4.Agent	7.Family	
2.Seller	5.Pub Rec	8.Other	
3.Lender	6.MLS	9.	

Assessment Record

Year	Land	Buildings	Exempt	Total
2009	77,560	95,170	19,000	153,730
2010	77,600	170,200	16,000	231,800
2011	77,600	170,200	16,000	231,800
2012	77,600	170,200	16,000	231,800
2013	77,600	170,200	16,000	231,800
2014	77,600	170,200	16,000	231,800
2015	77,600	170,200	0	247,800
2016	77,600	181,600	0	259,200
2017	77,600	181,600	0	259,200
2018	77,600	181,600	0	259,200
2019	77,600	181,600	20,000	239,200
2020	77,600	181,600	25,000	234,200
2021	77,600	181,600	25,000	234,200
2022	77,600	181,600	24,000	235,200

Land Data

Front Foot	Type	Effective		Influence		Influence Codes
		Frontage	Depth	Factor	Code	
11.Regular Lot				%		1.Open Space
12.Delta Triangle				%		2.Neighborhood A
13.Nabla Triangle				%		3.Topography
14.Rear Land				%		4.Size/Shape
15.Front Foot				%		5.Access
				%		6.Restriction
				%		7.Corner/Locatio
				%		8.View/Environ
				%		9.Fract Share
				%		Acres
				%		30.Rear 20+
				%		31.Waterfront Rea
				%		32.Open Space
				%		33.RestrictEsm
				%		34.PASTURE 1
				%		35.HORTICULTURAL-
				%		36.Pasture 3
				%		37.Softwood
				%		38.Mixed Wood
				%		39.Hardwood
				%		40.Wasteland
				%		41.CAMP SITE
				%		42.Mobile Home Si
				%		43.Condo Site
				%		44.Site Improve
				%		45.CAMP SITE
				%		46.PAVING/00
Total Acreage		1.28				

WISCASSET

Map Lot R06-005

Account 812

Location 222 FEDERAL STREET

Card 1

Of 1

9/19/2022

Building Style 4 Cape Cod	SF Bsmt Living 0	Layout 1 Typical
1.Conv. 5.Colonial 9.Other	Fin Bsmt Grade 0 0	1.Typical 4. 7.
2.Ranch 6.Split 10.Double	HEARTH 0	2.Inadeq 5. 8.
3.R Ranch 7.Mod/Cont 11.Multi	Heat Type 100% 5 Forced Warm Air	3. 6. 9.
4.Cape 8.Log 12.Cot.	1.HWBB 5.FWA 9.No Heat	Attic 9 None
Dwelling Units 1	2.HWCI 6.GravWA 10.	1.1/4 Fin 4.Full Fin 7.
Other Units 0	3.H Pump 7.Electric 11.	2.1/2 Fin 5.F/Stair 8.
Stories 5 One & 3/4 Story	4.Steam 8.F/Wall 12.	3.3/4 Fin 6. 9.None
1.1 4.1.5 7.	Cool Type 0% 4 Warm & Cool Air	Insulation 3 Capped Only
2.2 5.1.75 8.	1.Refrig 4.W&C Air 7.	1.Full 4.Minimal 7.
3.3 6.2.5 9.	2.Evapor 5. 8.	2.Heavy 5.Unknown 8.
Exterior Walls 1 CLAPBOARD	3.H Pump 6. 9.None	3.Capped 6. 9.None
1.CLAP 5.T-111 9.OTHER	Kitchen Style 2 TYPICAL	Unfinished % 0%
2.WD SH 6.BR/STONE 10.	1.GOOD 4.Obsolete 7.	Grade & Factor 4 Good 100%
3.COMP 7.NOV 11.	2.TYPICAL 5. 8.	1.E Grade 4.B Grade 7.AA+ Grad
4.ASB/ASP 8.AL/VIN 12.	3.OLD TYPE 6. 9.None	2.D Grade 5.A Grade 8.AA++Grad
Roof Surface 1 Asphalt Shingles	Bath(s) Style 2 TYPICAL	3.C Grade 6.AA Grade 9.Same
1.Asphalt 4.Composit 7.	1.GOOD 4.Obsolete 7.	SQFT (Footprint) 816
2.Slate 5.Wood 8.	2.TYPICAL 5. 8.	Condition 5 Above Average
3.Metal 6.Other 9.	3.Old Type 6. 9.None	1.Poor 4.Avg 7.V G
SF Masonry Trim 0	# Rooms 7	2.Fair 5.Avg+ 8.Exc
OPEN-3-CUSTOM 0	# Bedrooms 3	3.Avg- 6.Good 9.Same
OPEN-4-CUSTOM 0	# Full Baths 1	Phys. % Good 0%
Year Built 1870	# Half Baths 1	Funct. % Good 100%
Year Remodeled 0	# Addn Fixtures 0	Functional Code 9 None
Foundation 3 Brick &/or Stone	# Fireplaces 0	1.Incomp 4.SMALL 7.LAYOUT
1.Concrete 4.Wood 7.		2.O-Built 5.CDU 8.OTHER
2.C Block 5.Slab 8.		3.Defmaint 6.STYLE 9.None
3.Br/Stone 6.Piers 9.		Econ. % Good 100%
Basement 4 Full Basement		Economic Code None
1.1/4 Bmt 4.Full Bmt 7.		0.None 3.Services 9.None
2.1/2 Bmt 5.None 8.		1.Location 4.Traffic 8.
3.3/4 Bmt 6. 9.None		2.Encroach 8.Other 9.
Bsmt Gar # Cars 0		Entrance Code 5 Estimated
Wet Basement 3 Wet Basement		1.Interior 4.Vacant 7.
1.Dry 4. 7.		2.Refusal 5.Estimate 8.
2.Damp 5. 8.		3.Informed 6. 9.
3.Wet 6. 9.		Information Code 5 Estimate
		1.Owner 4.Agent 7.
		2.Relative 5.Estimate 8.
		3.Tenant 6.Other 9.

Date Inspected 6/09/2010

Additions, Outbuildings & Improvements

Type	Year	Units	Grade	Cond	Phys.	Funct.	Sound Value	
38 UA/Fr/B	0	270	0 0	0	0 %	0 %		1.ONE STORY FRAM
28 Unfinished Attic	0	135	0 0	0	0 %	0 %		2.TWO STORY FRAM
24 Frame Shed	0	135	0 0	0	0 %	0 %		3.THREE STORY FR
68 Wood Deck	1990	144	0 0	0	0 %	0 %		4.1 & 1/2 STORY
23 Frame Garage	2009	288	4 100	4	0 %	100 %		5.1 & 3/4 STORY
77 1.50 ST	2009	672	4 100	4	0 %	100 %		6.2 & 1/2 STORY
61 Canopy	2009	72	3 100	4	0 %	100 %		21.Open Frame Por
68 Wood Deck	2009	120	3 100	4	0 %	100 %		22.Encl Frame Por
29 Finished Attic	2015	672	4 100	4	0 %	100 %		23.Frame Garage
					%	%		24.Frame Shed
								25.Frame Bay Wind
								26.1SFr Overhang
								27.Unfin Basement
								28.Unfinished Att
								29.Finished Attic

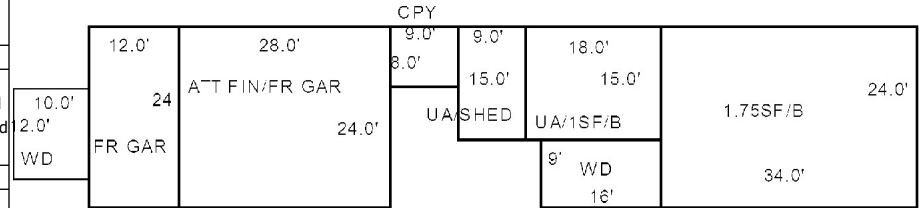

GORDON, MATTHEW S
WISCASSET ME 04578

GORDON, MATTHEW S WISCASSET ME 04578			Property Data			Assessment Record						
			Neighborhood 105 RURAL NORTH			Year	Land		Buildings		Exempt	Total
			Tree Growth Year 0			2009	44,700		283,490		13,000	315,190
			FARM LAND YEAR 0			2010	44,700		283,500		10,000	318,200
B2218P296			OPEN SPACE YEAR 0			2011	44,700		283,500		10,000	318,200
			Zone/Land Use 21 RURAL			2012	44,700		283,500		10,000	318,200
			Secondary Zone			2013	44,700		283,500		10,000	318,200
						2014	44,700		283,500		10,000	318,200
			Topography 2 Rolling			2015	44,700		283,500		10,000	318,200
			1.Level 4.Below St 7.Steep			2016	44,700		283,500		15,000	313,200
			2.Rolling 5.Low 8.Rough			2017	44,700		283,500		20,000	308,200
			3.Above St 6.Swampy 9.			2018	44,700		283,500		20,000	308,200
			Utilities 4 Drilled Well 6 Septic System			2019	44,700		283,500		20,000	308,200
			1.Public 4.Dr Well 7.Cesspool			2020	44,700		283,500		25,000	303,200
			2.Water 5.DUG/LAKE 8.			2021	44,700		283,500		25,000	303,200
			3.Sewer 6.Septic 9.None			2022	44,700		283,500		24,000	304,200
			Street 1 Paved			Land Data						
			Front Foot		Type	Effective		Influence		Influence Codes		
						Frontage	Depth	Factor	Code	1.Open Space 2.Neighborhood A 3.Topography 4.Size/Shape 5.Access 6.Restriction 7.Corner/Locatio 8.View/Environ 9.Fract Share Acres 30.Rear 20+ 31.Waterfront Rea 32.Open Space 33.RestrictEsm 34.PASTURE 1 35.HORTICULTURAL- 36.Pasture 3 37.Softwood 38.Mixed Wood 39.Hardwood 40.Wasteland 41.CAMP SITE 42.Mobile Home Si 43.Condo Site 44.Site Improve 45.CAMP SITE 46.PAVING/00		
			11.Regular Lot					%				
			12.Delta Triangle					%				
Sale Data												
Sale Date 2/01/1997			13.Nabla Triangle					%				
Price 35,000			14.Rear Land					%				
Sale Type 1 Land Only			15.Front Foot					%				
1.Land 4.Mobile 7.			Square Foot		Square Feet							
2.L & B 5.Other 8.							%					
3.Building 6. 9.							%					
Financing 9 Unknown			16.Regular Lot					%				
1.Convent 4.Seller 7.			17.Secondary Site					%				
2.FHA/VA 5.Private 8.			18.Secondary Site					%				
3.Assumed 6.Cash 9.Unknown			19.Condominium					%				
Validity 1 Arms Length Sale			20.Base Homesite					%				
1.Valid 4.Split 7.Renovate			Fract. Acre		Acreage/Sites							
2.Related 5.Partial 8.Other					20 1.00 100 % 0							
3.Distress 6.Exempt 9.Foreclose					21 1.00 100 % 0							
Verified 5 Public Record			22.Base Waterfron		28 3.10 100 % 0							
1.Buyer 4.Agent 7.Family			23.Deep WF Size A				%					
2.Seller 5.Pub Rec 8.Other			Acres				%					
3.Lender 6.MLS 9.			24.Base Waterfron				%					
			25.Shallow WF Siz				%					
			26.Base Water Inf				%					
			27.Influence W Si				%					
			28.Rear Land 1-10				%					
			29.Rear Land 11-2				%					
					Total Acreage		4.10					
Inspection Witnessed By:												
X			Date									
No./Date	Description		Date Insp.									
Notes:												
10/24/02-REVIEWED S.F.AND COMPARED SALE PRICE OF												
ADDISON(COMPARABLE) WHICH SOLD FOR \$243,000 - THIS												
VALUE RIGHT IN LINE WITH THAT.												
WENT TO GORDON PROPERTY TO REVIEW THE												
OUTBUILDINGS LISTED AS "A" GRADE. THE FIELD REVIEW												
SHOWED THE FOLLOWING AND ADJUSTMENTS WERE MADE												
TO THAT EFFECT.												
ADJUSTED SF TO 1120 + 36=1156 ON MAIN HOUSE.												
GARAGE ACTUALLY 3/4 SF OVER A GARAGE, NOT 2 STORY												
WISCASSET												
6.5 CARPORT FROM ACTUALLY 1 1/2 STORY FRAME												
THERE IS NO UNFINISHED ATTIC (I BELIEVE)												

WISCASSET

Map Lot R06-005-A

Account 813

Location 45 BAYVIEW HEIGHTS

Card 1 Of 1 9/19/2022

Building Style			5 Colonial			SF Bsmt Living			0			Layout			1 Typical											
1.Conv.			5.Colonial			2.Other			Fin Bsmt Grade			0 0			1.Typical			4.			7.					
2.Ranch			6.Split			10.Double			HEARTH			0			2.Inadeq			5.			8.					
3.R Ranch			7.Mod/Cont			11.Multi			Heat Type			100% 1 Hot Water BB			3.			6.			9.					
4.Cape			8.Log			12.Cot.			1.HWB			5.FWA			9.No Heat			Attic			9 None					
Dwelling Units			1						2.HWC			6.GravWA			10.			1.1/4 Fin			4.Full Fin			7.		
Other Units			0						3.H Pump			7.Electric			11.			2.1/2 Fin			5.F/Stair			8.		
Stories			2 Two Story						4.Steam			8.Fl/Wall			12.			3.3/4 Fin			6.			9.None		
1.1			4.1.5			7.			Cool Type			100% 9 None						Insulation			1 Full					
2.2			5.1.75			8.			1.Refrig			4.W&C Air			7.			1.Full			4.Minimal			7.		
3.3			6.2.5			9.			2.Evapor			5.			8.			2.Heavy			5.Unknown			8.		
Exterior Walls			8 ALUM/VINYL						3.H Pump			6.			9.None			3.Capped			6.			9.None		
1.CLAP			5.T-111			9.OTHER			Kitchen Style			2 TYPICAL						Unfinished %			0%					
2.WD SH			6.BR/STONE			10.			1.GOOD			4.Obsolete			7.			Grade & Factor			4 Good 100%					
3.COMP			7.NOV			11.			2.TYPICAL			5.			8.			1.E Grade			4.B Grade			7.AA+ Grad		
4.ASB/ASP			8.AL/VIN			12.			3.OLD TYPE			6.			9.None			2.D Grade			5.A Grade			8.AA++Grad		
Roof Surface			1 Asphalt Shingles						Bath(s) Style			2 TYPICAL						3.C Grade			6.AA Grade			9.Same		
1.Asphalt			4.Composit			7.			1.GOOD			4.Obsolete			7.			SQFT (Footprint)			1156					
2.Slate			5.Wood			8.			2.TYPICAL			5.			8.			Condition			4 Average					
3.Metal			6.Other			9.			3.Old Type			6.			9.None			1.Poor			4.Avg			7.V G		
SF Masonry Trim			0						# Rooms			9						2.Fair			5.Avg+			8.Exc		
OPEN-3-CUSTOM			0						# Bedrooms			4						3.Avg-			6.Good			9.Same		
OPEN-4-CUSTOM			0						# Full Baths			2						Phys. % Good			0%					
Year Built			1999						# Half Baths			1						Funct. % Good			100%					
Year Remodeled			0						# Addn Fixtures			0						Functional Code			9 None					
Foundation			1 Concrete						# Fireplaces			1						1.Incomp			4.SMALL			7.LAYOUT		
1.Concrete			4.Wood			7.												2.O-Built			5.CDU			8.OTHER		
2.C Block			5.Slab			8.												3.Defmaint			6.STYLE			9.None		
3.Br/Stone			6.Piers			9.												Econ. % Good			100%					
Basement			4 Full Basement															Economic Code			None					
1.1/4 Bmt			4.Full Bmt			7.												0.None			3.Services			9.None		
2.1/2 Bmt			5.None			8.												1.Location			4.Traffic			8.		
3.3/4 Bmt			6.			9.None												2.Encroach			8.Other			9.		
Bsmt Gar # Cars			0															Entrance Code			1 Interior Inspect					
Wet Basement			1 Dry Basement															1.Interior			4.Vacant			7.		
1.Dry			4.			7.												2.Refusal			5.Estimate			8.		
2.Damp			5.			8.												3.Informed			6.			9.		
3.Wet			6.			9.												Information Code			1 Owner					

TRIO

Software

A Division of Harris Computer Systems

Date Inspected 3/16/2002

Additions, Outbuildings & Improvements

Type	Year	Units	Grade	Cond	Phys.	Funct.	Sound Value
1 ONE STORY	0	320	0 0	0	0 %	100 %	
21 Open Frame	0	40	0 0	0	0 %	100 %	
21 Open Frame	0	70	0 0	0	0 %	100 %	
92 3/4S AD/GAR.....	0	1008	0 0	0	0 %	100 %	
68 Wood Deck	0	258	0 0	0	0 %	100 %	
24 Frame Shed	0	140	3 100	4	0 %	100 %	
1 ONE STORY	0	40	0 0	0	0 %	100 %	
21 Open Frame	0	53	0 0	0	0 %	100 %	
					%	%	
					%	%	

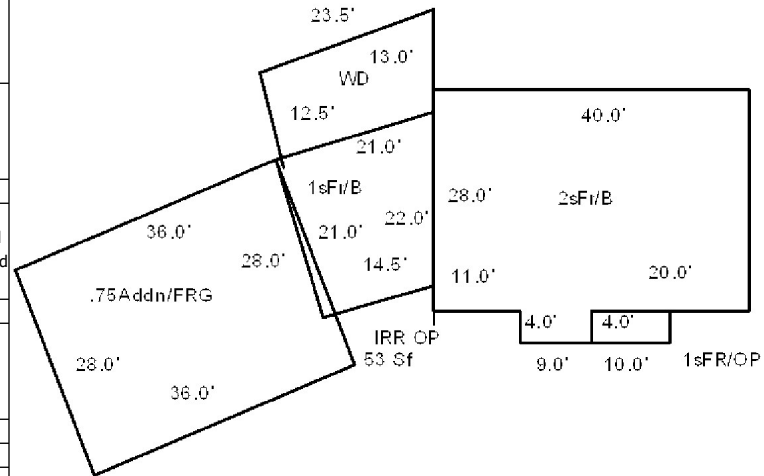

Map Lot R06-005-B

Account 814

Location 14 BAYVIEW HEIGHTS

Card 1 Of 1 9/19/2022

CONROY, RICHARD C J/T
CONROY, GERARD T
BRIDGEWATER MA 02324

B2049P50 B4084P85

Previous Owner
CONROY, RICHARD C.

55 AMHERST AVENUE
BRIDGEWATER MA 02324
Sale Date: 1/02/2009

Inspection Witnessed By:

X

Date

No./Date	Description	Date Insp.

Notes:

ELIZABETH CONROY DECEASED 9/4/2000, NOW OWNED BY
SON RICHARD.
2009-ADDED GERARD T. CONROY AT JOINT TENANT.

WISCASSET

Property Data

Neighborhood	105 RURAL NORTH		
Tree Growth Year	0		
FARM LAND YEAR	0		
OPEN SPACE YEAR	0		
Zone/Land Use	21 RURAL		
Secondary Zone			
Topography	2 Rolling		
1.Level	4.Below St	7.Steep	
2.Rolling	5.Low	8.Rough	
3.Above St	6.Swampy	9.	
Utilities	2 Public Water	3 Public Sewer	
1.Public	4.Dr Well	7.Cesspool	
2.Water	5.DUG/LAKE	8.	
3.Sewer	6.Septic	9.None	
Street	1 Paved		
1.Paved	4.Proposed	7.	
2.Semi Imp	5.Private	8.	
3.Gravel	6.Pub Eas	9.NoStreet	
TREE GROWTH PLAN	0		
CONSERV EASE	0		
Sale Data			
Sale Date	3/01/1995		
Price	110,000		
Sale Type	2 Land & Buildings		
1.Land	4.Mobile	7.	
2.L & B	5.Other	8.	
3.Building	6.	9.	
Financing	9 Unknown		
1.Convent	4.Seller	7.	
2.FHA/VA	5.Private	8.	
3.Assumed	6.Cash	9.Unknown	
Validity	1 Arms Length Sale		
1.Valid	4.Split	7.Renovate	
2.Related	5.Partial	8.Other	
3.Distress	6.Exempt	9.Foreclose	
Verified	5 Public Record		
1.Buyer	4.Agent	7.Family	
2.Seller	5.Pub Rec	8.Other	
3.Lender	6.MLS	9.	

Assessment Record

Year	Land	Buildings	Exempt	Total
2009	77,000	149,560	0	226,560
2010	77,000	149,600	0	226,600
2011	77,000	149,600	0	226,600
2012	77,000	149,600	0	226,600
2013	77,000	149,600	0	226,600
2014	77,000	149,600	0	226,600
2015	77,000	149,600	0	226,600
2016	77,000	149,600	0	226,600
2017	77,000	149,600	0	226,600
2018	77,000	149,600	0	226,600
2019	77,000	149,600	0	226,600
2020	77,000	149,600	0	226,600
2021	77,000	149,600	0	226,600
2022	77,000	149,600	0	226,600

Land Data

Front Foot	Type	Effective		Influence		Influence Codes
		Frontage	Depth	Factor	Code	
11.Regular Lot				%		1.Open Space
12.Delta Triangle				%		2.Neighborhood A
13.Nabla Triangle				%		3.Topography
14.Rear Land				%		4.Size/Shape
15.Front Foot				%		5.Access
				%		6.Restriction
				%		7.Corner/Locatio
				%		8.View/Environ
				%		9.Fract Share
				%		Acres
				%		30.Rear 20+
				%		31.Waterfront Rea
				%		32.Open Space
				%		33.RestrictEsm
				%		34.PASTURE 1
				%		35.HORTICULTURAL-
				%		36.Pasture 3
				%		37.Softwood
				%		38.Mixed Wood
				%		39.Hardwood
				%		40.Wasteland
				%		41.CAMP SITE
				%		42.Mobile Home Si
				%		43.Condo Site
				%		44.Site Improve
				%		45.CAMP SITE
				%		46.PAVING/00
Total Acreage		1.00				

WISCASSET

Map Lot R06-005-B

Account 814

Location 14 BAYVIEW HEIGHTS

Card 1 Of 1 9/19/2022

Building Style 5 Colonial	SF Bsmt Living 0	Layout 1 Typical
1.Conv. 5.Colonial 9.Other	Fin Bsmt Grade 0 0	1.Typical 4. 7.
2.Ranch 6.Split 10.Double	HEARTH 0	2.Inadeq 5. 8.
3.R Ranch 7.Mod/Cont 11.Multi	Heat Type 100% 1 Hot Water BB	3. 6. 9.
4.Cape 8.Log 12.Cot.	1.HWBB 5.FWA 9.No Heat	Attic 9 None
Dwelling Units 1	2.HWCI 6.GravWA 10.	1.1/4 Fin 4.Full Fin 7.
Other Units 0	3.H Pump 7.Electric 11.	2.1/2 Fin 5.F/Stair 8.
Stories 5 One & 3/4 Story	4.Steam 8.F/Wall 12.	3.3/4 Fin 6. 9.None
1.1 4.1.5 7.	Cool Type 0% 9 None	Insulation 1 Full
2.2 5.1.75 8.	1.Refrig 4.W&C Air 7.	1.Full 4.Minimal 7.
3.3 6.2.5 9.	2.Evapor 5. 8.	2.Heavy 5.Unknown 8.
Exterior Walls 1 CLAPBOARD	3.H Pump 6. 9.None	3.Capped 6. 9.None
1.CLAP 5.T-111 9.OTHER	Kitchen Style 2 TYPICAL	Unfinished % 0%
2.WD SH 6.BR/STONE 10.	1.GOOD 4.Obsolete 7.	Grade & Factor 4 Good 95%
3.COMP 7.NOV 11.	2.TYPICAL 5. 8.	1.E Grade 4.B Grade 7.AA+ Grad
4.ASB/ASP 8.AL/VIN 12.	3.OLD TYPE 6. 9.None	2.D Grade 5.A Grade 8.AA++Grad
Roof Surface 1 Asphalt Shingles	Bath(s) Style 2 TYPICAL	3.C Grade 6.AA Grade 9.Same
1.Asphalt 4.Composit 7.	1.GOOD 4.Obsolete 7.	SQFT (Footprint) 840
2.Slate 5.Wood 8.	2.TYPICAL 5. 8.	Condition 5 Above Average
3.Metal 6.Other 9.	3.Old Type 6. 9.None	1.Poor 4.Avg 7.V G
SF Masonry Trim 0	# Rooms 5	2.Fair 5.Avg+ 8.Exc
OPEN-3-CUSTOM 0	# Bedrooms 2	3.Avg- 6.Good 9.Same
OPEN-4-CUSTOM 0	# Full Baths 1	Phys. % Good 0%
Year Built 1989	# Half Baths 0	Funct. % Good 100%
Year Remodeled 0	# Addn Fixtures 0	Functional Code 9 None
Foundation 1 Concrete	# Fireplaces 0	1.Incomp 4.SMALL 7.LAYOUT
1.Concrete 4.Wood 7.		2.O-Built 5.CDU 8.OTHER
2.C Block 5.Slab 8.		3.Defmait 6.STYLE 9.None
3.Br/Stone 6.Piers 9.		Econ. % Good 100%
Basement 4 Full Basement		Economic Code None
1.1/4 Bmt 4.Full Bmt 7.		0.None 3.Services 9.None
2.1/2 Bmt 5.None 8.		1.Location 4.Traffic 8.
3.3/4 Bmt 6. 9.None		2.Encroach 8.Other 9.
Bsmt Gar # Cars 0		Entrance Code 1 Interior Inspect
Wet Basement 1 Dry Basement		1.Interior 4.Vacant 7.
1.Dry 4. 7.		2.Refusal 5.Estimate 8.
2.Damp 5. 8.		3.Informed 6. 9.
3.Wet 6. 9.		Information Code 4 Agent
		1.Owner 4.Agent 7.
		2.Relative 5.Estimate 8.
		3.Tenant 6.Other 9.

Date Inspected 3/16/2007

Additions, Outbuildings & Improvements

Type	Year	Units	Grade	Cond	Phys.	Funct.	Sound Value
23 Frame Garage	0	576	3 100	4	0 %	100 %	
21 Open Frame	0	96	0 0	0	0 %	0 %	
68 Wood Deck	0	40	0 0	0	0 %	0 %	
68 Wood Deck	2001	304	0 0	0	0 %	0 %	
11 1	0	120	0 0	0	0 %	100 %	
					%	%	
					%	%	
					%	%	
					%	%	
					%	%	
					%	%	

- 1.ONE STORY FRAM
- 2.TWO STORY FRAM
- 3.THREE STORY FR
- 4.1 & 1/2 STORY
- 5.1 & 3/4 STORY
- 6.2 & 1/2 STORY
- 21.Open Frame Por
- 22.Encl Frame Por
- 23.Frame Garage
- 24.Frame Shed
- 25.Frame Bay Wind
- 26.1SFr Overhang
- 27.Unfin Basement
- 28.Unfinished Att
- 29.Finished Attic

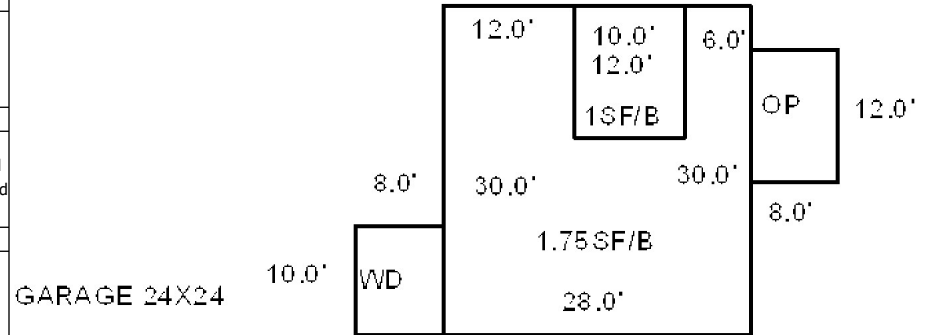

PULS, KATHARINE
39 BAYVIEW HEIGHTS
WISCASSET ME 04578

B5623P211

Previous Owner
STEWART, JIM W
STEWART, ANN G

WISCASSET ME 04578
Sale Date: 11/23/2020

Previous Owner
BARTLETT, MICHAEL LEE
C/O JIM STEWARTS
39 BAYVIEW HEIGHTS
WISCASSET ME 04578
Sale Date: 6/30/2017

Previous Owner
ADDISON, WILFRED J. (HEIRS)
ADDISON, CAROLE M.

CHARLOTTE NC 28271
Sale Date: 7/22/2013

Inspection Witnessed By:

X

Date

No./Date	Description	Date Insp.

Notes:

11/2013-Changed address as this house sold and will be billed to new owner for tax year 2014.
2014-Previous owner: Wilfred & Carole Addison bought 12/95 BK2114 PG251 for \$243,000 and sold for \$302,500 in 7/2013.

WISCASSET

Property Data

Neighborhood	105 RURAL NORTH
Tree Growth Year	0
FARM LAND YEAR	0
OPEN SPACE YEAR	0

Zone/Land Use	21 RURAL
Secondary Zone	

Topography	2 Rolling	7 Steep
------------	------------------	----------------

1.Level	4.Below St	7.Steep
2.Rolling	5.Low	8.Rough
3.Above St	6.Swampy	9.

Utilities	1 All Public	
1.Public	4.Dr Well	7.Cesspool
2.Water	5.DUG/LAKE	8.
3.Sewer	6.Sepctic	9.None

Street	1 Paved	
1.Paved	4.Proposed	7.
2.Semi Imp	5.Private	8.
3.Gravel	6.Pub Eas	9.NoStreet

TREE GROWTH PLAN	0
CONSERV EASE	0

Sale Data	
Sale Date	11/23/2020

Price	470,000
Sale Type	2 Land & Buildings

1.Land	4.Mobile	7.
2.L & B	5.Other	8.
3.Building	6.	9.

Financing	9 Unknown	
1.Convent	4.Seller	7.
2.FHA/VA	5.Private	8.
3.Assumed	6.Cash	9.Unknown

Validity	1 Arms Length Sale	
1.Valid	4.Split	7.Renovate
2.Related	5.Partial	8.Other
3.Distress	6.Exempt	9.Foreclose

Verified	5 Public Record	
1.Buyer	4.Agent	7.Family
2.Seller	5.Pub Rec	8.Other
3.Lender	6.MLS	9.

Assessment Record

Year	Land	Buildings	Exempt	Total
2009	81,200	280,240	13,000	348,440
2010	81,200	280,200	10,000	351,400
2011	81,200	280,200	10,000	351,400
2012	81,200	280,200	10,000	351,400
2013	81,200	280,200	10,000	351,400
2014	81,200	280,200	0	361,400
2015	81,200	280,200	0	361,400
2016	81,200	280,200	0	361,400
2017	81,200	280,200	0	361,400
2018	81,200	280,200	0	361,400
2019	81,200	280,200	20,000	341,400
2020	81,200	280,200	25,000	336,400
2021	81,200	280,200	0	361,400
2022	81,200	280,200	24,000	337,400

Land Data

Front Foot	Type	Effective		Influence		Influence Codes
		Frontage	Depth	Factor	Code	
11.Regular Lot				%		1.Open Space
12.Delta Triangle				%		2.Neighborhood A
13.Nabla Triangle				%		3.Topography
14.Rear Land				%		4.Size/Shape
15.Front Foot				%		5.Access
				%		6.Restriction
				%		7.Corner/Locatio
				%		8.View/Enviro
				%		9.Fract Share
Square Foot		Square Feet				Acres
16.Regular Lot				%		30.Rear 20+
17.Secondary Site				%		31.Waterfront Rea
18.Secondary Site				%		32.Open Space
19.Condominium				%		33.RestrictEsm
20.Base Homesite				%		34.PASTURE 1
				%		35.HORTICULTURAL-
Fract. Acre		Acreage/Sites				36.Pasture 3
21.HS Size Adj	26		1.00	100 %	0	37.Softwood
22.Base Waterfront	27		1.00	100 %	0	38.Mixed Wood
23.Deep WF Size A	28		2.10	100 %	0	39.Hardwood
Acres				%		40.Wasteland
24.Base Waterfront				%		41.CAMP SITE
25.Shallow WF Siz				%		42.Mobile Home Si
26.Base Water Inf				%		43.Condo Site
27.Influence W Si				%		44.Site Improve
28.Rear Land 1-10				%		45.CAMP SITE
29.Rear Land 11-2				%		
		Total Acreage		3.10		

WISCASSET

Map Lot R06-005-C

Account 815

Location 39 BAYVIEW HEIGHTS

Card 1 Of 1 9/19/2022

Building Style 4 Cape Cod	SF Bsmt Living 500	Layout 1 Typical
1.Conv. 5.Colonial 9.Other	Fin Bsmt Grade 9 110	1.Typical 4. 7.
2.Ranch 6.Split 10.Double	HEARTH 0	2.Inadeq 5. 8.
3.R Ranch 7.Mod/Cont 11.Multi	Heat Type 100% 1 Hot Water BB	3. 6. 9.
4.Cape 8.Log 12.Cot.	1.HWBB 5.FWA 9.No Heat	Attic 9 None
Dwelling Units 1	2.HWCI 6.GravWA 10.	1.1/4 Fin 4.Full Fin 7.
Other Units 0	3.H Pump 7.Electric 11.	2.1/2 Fin 5.F/Stair 8.
Stories 5 One & 3/4 Story	4.Steam 8.F/Wall 12.	3.3/4 Fin 6. 9.None
1.1 4.1.5 7.	Cool Type 0% 9 None	Insulation 1 Full
2.2 5.1.75 8.	1.Refrig 4.W&C Air 7.	1.Full 4.Minimal 7.
3.3 6.2.5 9.	2.Evapor 5. 8.	2.Heavy 5.Unknown 8.
Exterior Walls 1 CLAPBOARD	3.H Pump 6. 9.None	3.Capped 6. 9.None
1.CLAP 5.T-111 9.OTHER	Kitchen Style 1 GOOD	Unfinished % 0%
2.WD SH 6.BR/STONE 10.	1.GOOD 4.Obsolete 7.	Grade & Factor 4 Good 110%
3.COMP 7.NOV 11.	2.TYPICAL 5. 8.	1.E Grade 4.B Grade 7.AA+ Grad
4.ASB/ASP 8.AL/VIN 12.	3.OLD TYPE 6. 9.None	2.D Grade 5.A Grade 8.AA++Grad
Roof Surface 1 Asphalt Shingles	Bath(s) Style 1 GOOD	3.C Grade 6.AA Grade 9.Same
1.Asphalt 4.Composit 7.	1.GOOD 4.Obsolete 7.	SQFT (Footprint) 1178
2.Slate 5.Wood 8.	2.TYPICAL 5. 8.	Condition 4 Average
3.Metal 6.Other 9.	3.Old Type 6. 9.None	1.Poor 4.Avg 7.V G
SF Masonry Trim 0	# Rooms 7	2.Fair 5.Avg+ 8.Exc
OPEN-3-CUSTOM 0	# Bedrooms 3	3.Avg- 6.Good 9.Same
OPEN-4-CUSTOM 0	# Full Baths 2	Phys. % Good 0%
Year Built 1994	# Half Baths 1	Funct. % Good 100%
Year Remodeled 0	# Addn Fixtures 0	Functional Code 9 None
Foundation 1 Concrete	# Fireplaces 1	1.Incomp 4.SMALL 7.LAYOUT
1.Concrete 4.Wood 7.		2.O-Built 5.CDU 8.OTHER
2.C Block 5.Slab 8.		3.Defmaint 6.STYLE 9.None
3.Br/Stone 6.Piers 9.		Econ. % Good 100%
Basement 4 Full Basement		Economic Code Location
1.1/4 Bmt 4.Full Bmt 7.		0.None 3.Services 9.None
2.1/2 Bmt 5.None 8.		1.Location 4.Traffic 8.
3.3/4 Bmt 6. 9.None		2.Encroach 8.Other 9.
Bsmt Gar # Cars 0		Entrance Code 5 Estimated
Wet Basement 1 Dry Basement		1.Interior 4.Vacant 7.
1.Dry 4. 7.		2.Refusal 5.Estimate 8.
2.Damp 5. 8.		3.Informed 6. 9.
3.Wet 6. 9.		Information Code 5 Estimate
		1.Owner 4.Agent 7.
		2.Relative 5.Estimate 8.
		3.Tenant 6.Other 9.

Date Inspected 1/23/2007

Additions, Outbuildings & Improvements

Type	Year	Units	Grade	Cond	Phys.	Funct.	Sound Value	
4 1 & 1/2 STORY FR	0	160	0 0	0	0 %	0 %		1.ONE STORY FRAM
77 1.50 ST	0	784	0 0	0	0 %	0 %		2.TWO STORY FRAM
68 Wood Deck	0	480	0 0	0	0 %	0 %		3.THREE STORY FR
68 Wood Deck	0	40	0 0	0	0 %	0 %		4.1 & 1/2 STORY
					%	%		5.1 & 3/4 STORY
					%	%		6.2 & 1/2 STORY
					%	%		21.Open Frame Por
					%	%		22.Encl Frame Por
					%	%		23.Frame Garage
					%	%		24.Frame Shed
					%	%		25.Frame Bay Wind
					%	%		26.1SFr Overhang
					%	%		27.Unfin Basement
					%	%		28.Unfinished Att
					%	%		29.Finished Attic

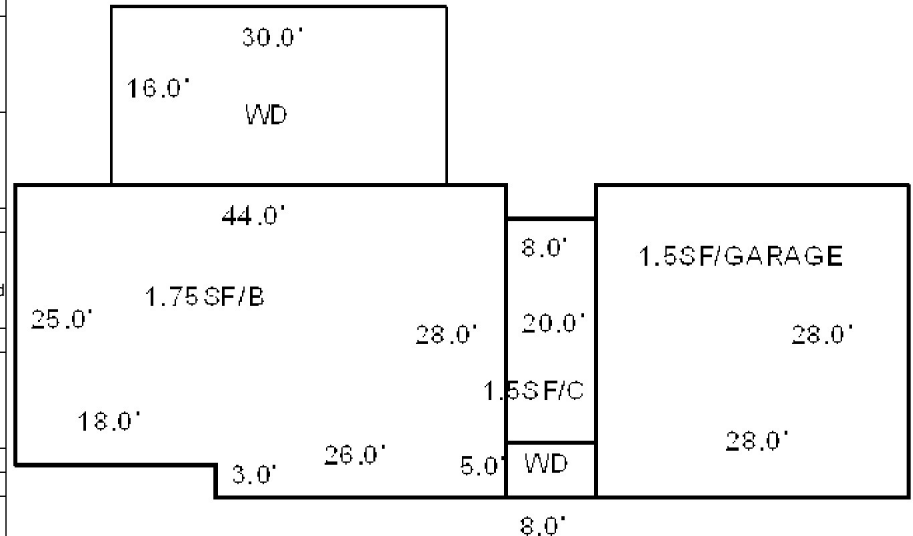

Map Lot R06-006-A

Account 816

Location 240 FEDERAL STREET

Card 1 Of 1 9/19/2022

NELSON, JOHN KEVIN
240 FEDERAL STREET
WISCASSET ME 04578

B5172P309

Previous Owner
NELSON, COLEMAN
P.O. BOX 3301

VICTORIA TX 77903
Sale Date: 7/26/2017

Previous Owner
HALL, DOUGLAS A.
HALL, ARLENE E.

WELLS ME 04090
Sale Date: 7/20/2015

Inspection Witnessed By:

X

Date

No./Date	Description	Date Insp.

Notes:

12/3/2013-Removed homestead exemption as will receive in Wells in 2014.

WISCASSET

Property Data

Neighborhood		105 RURAL NORTH	
Tree Growth Year		0	
FARM LAND YEAR		0	
OPEN SPACE YEAR		0	
Zone/Land Use		21 RURAL	
Secondary Zone			
Topography		2 Rolling	
1.Level	4.Below St	7.Steep	
2.Rolling	5.Low	8.Rough	
3.Above St	6.Swampy	9.	
Utilities	4 Drilled Well	3 Public Sewer	
1.Public	4.Dr Well	7.Cesspool	
2.Water	5.DUG/LAKE	8.	
3.Sewer	6.Septic	9.None	
Street	1 Paved		
1.Paved	4.Proposed	7.	
2.Semi Imp	5.Private	8.	
3.Gravel	6.Pub Eas	9.NoStreet	
TREE GROWTH PLAN		0	
CONSERV EASE		0	
Sale Data			
Sale Date		7/26/2017	
Price			
Sale Type		2 Land & Buildings	
1.Land	4.Mobile	7.	
2.L & B	5.Other	8.	
3.Building	6.	9.	
Financing	9 Unknown		
1.Convent	4.Seller	7.	
2.FHA/VA	5.Private	8.	
3.Assumed	6.Cash	9.Unknown	
Validity	2 Related Parties		
1.Valid	4.Split	7.Renovate	
2.Related	5.Partial	8.Other	
3.Distress	6.Exempt	9.Foreclose	
Verified	5 Public Record		
1.Buyer	4.Agent	7.Family	
2.Seller	5.Pub Rec	8.Other	
3.Lender	6.MLS	9.	

Assessment Record

Year	Land	Buildings	Exempt	Total
2009	78,260	201,660	13,000	266,920
2010	78,300	201,700	10,000	270,000
2011	78,300	201,700	10,000	270,000
2012	78,300	201,700	10,000	270,000
2013	78,300	201,700	10,000	270,000
2014	78,300	201,700	0	280,000
2015	78,300	201,700	0	280,000
2016	78,300	201,700	0	280,000
2017	78,300	201,700	0	280,000
2018	78,300	201,700	0	280,000
2019	78,300	170,000	20,000	228,300
2020	78,300	170,000	25,000	223,300
2021	78,300	170,000	25,000	223,300
2022	78,300	170,000	24,000	224,300

Land Data

Front Foot	Type	Effective		Influence		Influence Codes
		Frontage	Depth	Factor	Code	
11.Regular Lot				%		1.Open Space
12.Delta Triangle				%		2.Neighborhood A
13.Nabla Triangle				%		3.Topography
14.Rear Land				%		4.Size/Shape
15.Front Foot				%		5.Access
				%		6.Restriction
				%		7.Corner/Locatio
				%		8.View/Environ
				%		9.Fract Share
				%		Acres
				%		30.Rear 20+
				%		31.Waterfront Rea
				%		32.Open Space
				%		33.RestrictEsm
				%		34.PASTURE 1
				%		35.HORTICULTURAL-
				%		36.Pasture 3
				%		37.Softwood
				%		38.Mixed Wood
				%		39.Hardwood
				%		40.Wasteland
				%		41.CAMP SITE
				%		42.Mobile Home Si
				%		43.Condo Site
				%		44.Site Improve
				%		45.CAMP SITE
				%		46.PAVING/00
Total Acreage		1.63				

Front Foot

11.Regular Lot
12.Delta Triangle
13.Nabla Triangle
14.Rear Land
15.Front Foot

Square Foot

16.Regular Lot
17.Secondary Site
18.Secondary Site
19.Condominium
20.Base Homesite

Fract. Acre

21.HS Size Adj
22.Base Waterfron
23.Deep WF Size A

Acres

24.Base Waterfron
25.Shallow WF Siz
26.Base Water Inf
27.Influence W Si
28.Rear Land 1-10
29.Rear Land 11-2

Type

Effective

Frontage

Depth

Factor

Code

Influence

Codes

Acres

Acres

Acres

Acres

Acres

Acres

Acres

Acres

Acres

Acres

Acres

Acres

Acres

Acres

Acres

Acres

Acres

Acres

WISCASSET

Map Lot R06-006-A

Account 816

Location 240 FEDERAL STREET

Card 1 Of 1 9/19/2022

Building Style 1 Conventional	SF Bsmt Living 0	Layout 1 Typical
1.Conv. 5.Colonial 9.Other	Fin Bsmt Grade 0 0	1.Typical 4. 7.
2.Ranch 6.Split 10.Double	HEARTH 0	2.Inadeq 5. 8.
3.R Ranch 7.Mod/Cont 11.Multi	Heat Type 0% 9 Not Heated	3. 6. 9.
4.Cape 8.Log 12.Cot.	1.HWBB 5.FWA 9.No Heat	Attic 9 None
Dwelling Units 2	2.HWCI 6.GravWA 10.	1.1/4 Fin 4.Full Fin 7.
Other Units 0	3.H Pump 7.Electric 11.	2.1/2 Fin 5.F/Stair 8.
Stories 2 Two Story	4.Steam 8.F/Wall 12.	3.3/4 Fin 6. 9.None
1.1 4.1.5 7.	Cool Type 0% 9 None	Insulation 1 Full
2.2 5.1.75 8.	1.Refrig 4.W&C Air 7.	1.Full 4.Minimal 7.
3.3 6.2.5 9.	2.Evapor 5. 8.	2.Heavy 5.Unknown 8.
Exterior Walls 1 CLAPBOARD	3.H Pump 6. 9.None	3.Capped 6. 9.None
1.CLAP 5.T-111 9.OTHER	Kitchen Style 2 TYPICAL	Unfinished % 0%
2.WD SH 6.BR/STONE 10.	1.GOOD 4.Obsolete 7.	Grade & Factor 3 Average 100%
3.COMP 7.NOV 11.	2.TYPICAL 5. 8.	1.E Grade 4.B Grade 7.AA+ Grad
4.ASB/ASP 8.AL/VIN 12.	3.OLD TYPE 6. 9.None	2.D Grade 5.A Grade 8.AA++Grad
Roof Surface 1 Asphalt Shingles	Bath(s) Style 2 TYPICAL	3.C Grade 6.AA Grade 9.Same
1.Asphalt 4.Composit 7.	1.GOOD 4.Obsolete 7.	SQFT (Footprint) 1340
2.Slate 5.Wood 8.	2.TYPICAL 5. 8.	Condition 4 Average
3.Metal 6.Other 9.	3.Old Type 6. 9.None	1.Poor 4.Avg 7.V G
SF Masonry Trim 0	# Rooms 7	2.Fair 5.Avg+ 8.Exc
OPEN-3-CUSTOM 0	# Bedrooms 5	3.Avg- 6.Good 9.Same
OPEN-4-CUSTOM 0	# Full Baths 2	Phys. % Good 0%
Year Built 1890	# Half Baths 1	Funct. % Good 100%
Year Remodeled 1968	# Addn Fixtures 1	Functional Code 9 None
Foundation 3 Brick &/or Stone	# Fireplaces 1	1.Incomp 4.SMALL 7.LAYOUT
1.Concrete 4.Wood 7.		2.O-Built 5.CDU 8.OTHER
2.C Block 5.Slab 8.		3.Defmaint 6.STYLE 9.None
3.Br/Stone 6.Piers 9.		Econ. % Good 100%
Basement 4 Full Basement		Economic Code None
1.1/4 Bmt 4.Full Bmt 7.		0.None 3.Services 9.None
2.1/2 Bmt 5.None 8.		1.Location 4.Traffic 8.
3.3/4 Bmt 6. 9.None		2.Encroach 8.Other 9.
Bsmt Gar # Cars 1		Entrance Code 1 Interior Inspect
Wet Basement 1 Dry Basement		1.Interior 4.Vacant 7.
1.Dry 4. 7.		2.Refusal 5.Estimate 8.
2.Damp 5. 8.		3.Informed 6. 9.
3.Wet 6. 9.		Information Code 1 Owner
		1.Owner 4.Agent 7.
		2.Relative 5.Estimate 8.
		3.Tenant 6.Other 9.

Date Inspected 3/30/2007

Additions, Outbuildings & Improvements

Type	Year	Units	Grade	Cond	Phys.	Funct.	Sound Value
21 Open Frame	0	70	0 0	0	0 %	0 %	
68 Wood Deck	1988	140	0 0	0	0 %	0 %	
78 1.75 ST	1970	624	3 100	4	0 %	100 %	
24 Frame Shed	1970	276	2 100	2	0 %	100 %	
63 Swimming Pool	1970	1	3 100	4	99 %	100 %	
68 Wood Deck	2001	126	2 100	3	0 %	100 %	
					%	%	
					%	%	
					%	%	
					%	%	

1.ONE STORY FRAM
2.TWO STORY FRAM
3.THREE STORY FR
4.1 & 1/2 STORY
5.1 & 3/4 STORY
6.2 & 1/2 STORY
21.Open Frame Por
22.Encl Frame Por
23.Frame Garage
24.Frame Shed
25.Frame Bay Wind
26.1SFr Overhang
27.Unfin Basement
28.Unfinished Att
29.Finished Attic

IGP

1.75 SF GARAGE 24X26

SHED 23X24

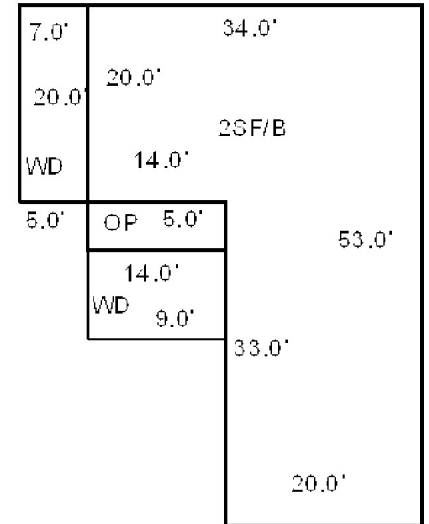

Map Lot R06-006-B

Account 817

Location 18 DEER RIDGE ROAD

Card 1 Of 3 9/19/2022

DC DEER RIDGE, LLC
631 STEVENS AVENUE, SUITE 203
PORTLAND ME 04103

B5711P235

Previous Owner
CEI HOUSING, INC.
C/O C & C REALTY MANAGEMENT
PO BOX 2506
AUGUSTA ME 04338
Sale Date: 5/13/2021

Previous Owner
WISCASSET ELDERLY HOUSING

177 HIGH STREET
PORTLAND ME 04101

Inspection Witnessed By:

X

Date

No./Date	Description	Date Insp.

Notes:

'22 Per review of appraisal adjust to 1.9 million. Also fix land pricing to represent 4.25 acres. Per review adjust cd #2 physical to 0% to let depreciation function properly.
'19 Solar panels now Personal Property. (Exempt for CEI at this time).
2004-PREVIOUS OWNER: WISCASSET ELDERLY HOUSING
BK1050 PG204

WISCASSET**Property Data**

Neighborhood	108 SOUTHWEST		
Tree Growth Year	0		
FARM LAND YEAR	0		
OPEN SPACE YEAR	0		
Zone/Land Use	21 RURAL		
Secondary Zone			
Topography	2 Rolling		
1.Level	4.Below St	7.Steep	
2.Rolling	5.Low	8.Rough	
3.Above St	6.Swampy	9.	
Utilities	2 Public Water	3 Public Sewer	
1.Public	4.Dr Well	7.Cesspool	
2.Water	5.DUG/LAKE	8.	
3.Sewer	6.Septic	9.None	
Street	1 Paved		
1.Paved	4.Proposed	7.	
2.Semi Imp	5.Private	8.	
3.Gravel	6.Pub Eas	9.NoStreet	
TREE GROWTH PLAN	0		
CONSERV EASE	0		
Sale Data			
Sale Date	5/13/2021		
Price	1,489,523		
Sale Type	2 Land & Buildings		
1.Land	4.Mobile	7.	
2.L & B	5.Other	8.	
3.Building	6.	9.	
Financing	9 Unknown		
1.Convent	4.Seller	7.	
2.FHA/VA	5.Private	8.	
3.Assumed	6.Cash	9.Unknown	
Validity	1 Arms Length Sale		
1.Valid	4.Split	7.Renovate	
2.Related	5.Partial	8.Other	
3.Distress	6.Exempt	9.Foreclose	
Verified	5 Public Record		
1.Buyer	4.Agent	7.Family	
2.Seller	5.Pub Rec	8.Other	
3.Lender	6.MLS	9.	

Assessment Record

Year	Land	Buildings	Exempt	Total
2009	1,251,500	576,050	0	1,827,550
2010	1,251,500	576,100	0	1,827,600
2011	1,251,500	576,100	0	1,827,600
2012	1,251,500	576,100	0	1,827,600
2013	1,251,500	576,100	0	1,827,600
2014	1,251,500	666,100	0	1,917,600
2015	1,251,500	666,100	0	1,917,600
2016	1,251,500	666,100	0	1,917,600
2017	1,251,500	666,100	0	1,917,600
2018	1,251,500	666,100	0	1,917,600
2019	1,251,500	576,100	1,273,500	554,100
2020	1,251,500	576,100	1,273,500	554,100
2021	1,251,500	576,100	1,273,500	554,100
2022	915,300	430,100	0	1,345,400

Land Data

Front Foot	Type	Effective		Influence		Influence Codes
		Frontage	Depth	Factor	Code	
11.Regular Lot				%		1.Open Space
12.Delta Triangle				%		2.Neighborhood A
13.Nabla Triangle				%		3.Topography
14.Rear Land				%		4.Size/Shape
15.Front Foot				%		5.Access
				%		6.Restriction
				%		7.Corner/Locatio
				%		8.View/Environ
				%		9.Fract Share
				%		Acres
				%		30.Rear 20+
				%		31.Waterfront Rea
				%		32.Open Space
				%		33.RestrictEsm
				%		34.PASTURE 1
				%		35.HORTICULTURAL-
				%		36.Pasture 3
				%		37.Softwood
				%		38.Mixed Wood
				%		39.Hardwood
				%		40.Wasteland
				%		41.CAMP SITE
				%		42.Mobile Home Si
				%		43.Condo Site
				%		44.Site Improve
				%		45.CAMP SITE
				%		46.PAVING/00
Total Acreage		4.25				

Front Foot

11.Regular Lot
12.Delta Triangle
13.Nabla Triangle
14.Rear Land
15.Front Foot

Square Foot

16.Regular Lot
17.Secondary Site
18.Secondary Site
19.Condominium
20.Base Homesite

Fract. Acre

21.HS Size Adj
22.Base Waterfron
23.Deep WF Size A

Acres

24.Base Waterfron
25.Shallow WF Siz
26.Base Water Inf
27.Influence W Si
28.Rear Land 1-10
29.Rear Land 11-2

Effective**Frontage****Depth****Factor****Code****Acres****Square Feet****Acres****Acres****Acres****Acres****Acres****Acres****Acres****Acres****Acres****Acres****Acres****Acres****Acres****Acres****Acres**

WISCASSET

Map Lot R06-006-B

Account 817

Location 18 DEER RIDGE ROAD

Card 1

Of 3

9/19/2022

Building Style	SF Bsmt Living	Layout
1.Conv. 5.Colonial 9.Other	Fin Bsmt Grade	1.Typical 4. 7.
2.Ranch 6.Split 10.Double	HEARTH	2.Inadeq 5. 8.
3.R Ranch 7.Mod/Cont 11.Multi	Heat Type 0%	3. 6. 9.
4.Cape 8.Log 12.Cot.	1.HWBB 5.FWA 9.No Heat	Attic
Dwelling Units	2.HWCI 6.GravWA 10.	1.1/4 Fin 4.Full Fin 7.
Other Units	3.H Pump 7.Electric 11.	2.1/2 Fin 5.F/Stair 8.
Stories	4.Steam 8.F/Wall 12.	3.3/4 Fin 6. 9.None
1.1 4.1.5 7.	Cool Type 0%	Insulation
2.2 5.1.75 8.	1.Refrig 4.W&C Air 7.	1.Full 4.Minimal 7.
3.3 6.2.5 9.	2.Evapor 5. 8.	2.Heavy 5.Unknown 8.
Exterior Walls	3.H Pump 6. 9.None	3.Capped 6. 9.None
1.CLAP 5.T-111 9.OTHER	Kitchen Style	Unfinished %
2.WD SH 6.BR/STONE 10.	1.GOOD 4.Obsolete 7.	Grade & Factor
3.COMP 7.NOV 11.	2.TYPICAL 5. 8.	1.E Grade 4.B Grade 7.AA+ Grad
4.ASB/ASP 8.AL/VIN 12.	3.OLD TYPE 6. 9.None	2.D Grade 5.A Grade 8.AA++Grad
Roof Surface	Bath(s) Style	3.C Grade 6.AA Grade 9.Same
1.Asphalt 4.Composit 7.	1.GOOD 4.Obsolete 7.	SQFT (Footprint)
2.Slate 5.Wood 8.	2.TYPICAL 5. 8.	Condition
3.Metal 6.Other 9.	3.Old Type 6. 9.None	1.Poor 4.Avg 7.V G
SF Masonry Trim	# Rooms	2.Fair 5.Avg+ 8.Exc
OPEN-3-CUSTOM	# Bedrooms	3.Avg- 6.Good 9.Same
OPEN-4-CUSTOM	# Full Baths	Phys. % Good
Year Built	# Half Baths	Funct. % Good
Year Remodeled	# Addn Fixtures	Functional Code
Foundation	# Fireplaces	1.Incomp 4.SMALL 7.LAYOUT
1.Concrete 4.Wood 7.		2.O-Built 5.CDU 8.OTHER
2.C Block 5.Slab 8.		3.Defmaint 6.STYLE 9.None
3.Br/Stone 6.Piers 9.		Econ. % Good
Basement		Economic Code
1.1/4 Bmt 4.Full Bmt 7.		0.None 3.Services 9.None
2.1/2 Bmt 5.None 8.		1.Location 4.Traffic 8.
3.3/4 Bmt 6. 9.None		2.Encroach 8.Other 9.
Bsmt Gar # Cars		Entrance Code 1 Interior Inspect
Wet Basement		1.Interior 4.Vacant 7.
1.Dry 4. 7.		2.Refusal 5.Estimate 8.
2.Damp 5. 8.		3.Informed 6. 9.
3.Wet 6. 9.		Information Code 6 Other
		1.Owner 4.Agent 7.
		2.Relative 5.Estimate 8.
		3.Tenant 6.Other 9.

Date Inspected 1/23/2007

Additions, Outbuildings & Improvements

Type	Year	Units	Grade	Cond	Phys.	Funct.	Sound Value	
201 APT	1980	3680	4 100	5	0 %	112 %		1.ONE STORY FRAM
41 2S Open Fr Porch	0	55	0 0	5	0 %	112 %		2.TWO STORY FRAM
68 Wood Deck	0	312	0 0	5	0 %	112 %		3.THREE STORY FR
190	1980	748	4 100	5	0 %	112 %		4.1 & 1/2 STORY
24 Frame Shed	1980	144	3 100	4	0 %	112 %		5.1 & 3/4 STORY
204 BSMT	1980	2044	4 100	5	0 %	112 %		6.2 & 1/2 STORY
41 2S Open Fr Porch	0	92	0 0	0	0 %	0 %		21.Open Frame Por
					%	%		22.Encl Frame Por
					%	%		23.Frame Garage
					%	%		24.Frame Shed
					%	%		25.Frame Bay Wind
					%	%		26.1SFr Overhang
					%	%		27.Unfin Basement
					%	%		28.Unfinished Att
					%	%		29.Finished Attic

3 IDENTICAL 9-UNIT BUILDINGS

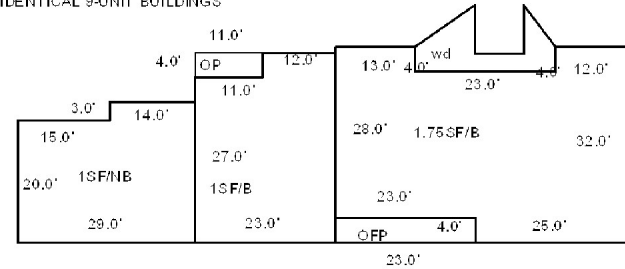

COMMUNITY ROOM (LAUNDRY, LOUNGE)

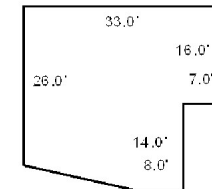

Map Lot R06-006-B

Account 817

Location 18 DEER RIDGE ROAD

Card 2 Of 3 9/19/2022

DC DEER RIDGE, LLC
631 STEVENS AVENUE, SUITE 203
PORTLAND ME 04103

B5711P235

Previous Owner
CEI HOUSING, INC.
C/O C & C REALTY MANAGEMENT
PO BOX 2506
AUGUSTA ME 04338
Sale Date: 5/13/2021

Previous Owner
WISCASSET ELDERLY HOUSING

177 HIGH STREET
PORTLAND ME 04101

Inspection Witnessed By:

X

Date

No./Date	Description	Date Insp.

Notes:

WISCASSET

Property Data

Neighborhood	101 VILLAGE		
Tree Growth Year	0		
FARM LAND YEAR	0		
OPEN SPACE YEAR	0		
Zone/Land Use	21 RURAL		
Secondary Zone			
Topography	2 Rolling		
1.Level	4.Below St	7.Steep	
2.Rolling	5.Low	8.Rough	
3.Above St	6.Swampy	9.	
Utilities	4 Drilled Well	6 Septic System	
1.Public	4.Dr Well	7.Cesspool	
2.Water	5.DUG/LAKE	8.	
3.Sewer	6.Septic	9.None	
Street	1 Paved		
1.Paved	4.Proposed	7.	
2.Semi Imp	5.Private	8.	
3.Gravel	6.Pub Eas	9.NoStreet	
TREE GROWTH PLAN	0		
CONSERV EASE	0		
Sale Data			
Sale Date	5/13/2021		
Price	1,489,523		
Sale Type	2 Land & Buildings		
1.Land	4.Mobile	7.	
2.L & B	5.Other	8.	
3.Building	6.	9.	
Financing	9 Unknown		
1.Convent	4.Seller	7.	
2.FHA/VA	5.Private	8.	
3.Assumed	6.Cash	9.Unknown	
Validity	1 Arms Length Sale		
1.Valid	4.Split	7.Renovate	
2.Related	5.Partial	8.Other	
3.Distress	6.Exempt	9.Foreclose	
Verified	5 Public Record		
1.Buyer	4.Agent	7.Family	
2.Seller	5.Pub Rec	8.Other	
3.Lender	6.MLS	9.	

Assessment Record

Year	Land	Buildings	Exempt	Total
2009	0	394,340	0	394,340
2010	0	394,300	0	394,300
2011	0	394,300	0	394,300
2012	0	394,300	0	394,300
2013	0	394,300	0	394,300
2014	0	394,300	0	394,300
2015	0	394,300	0	394,300
2016	0	394,300	0	394,300
2017	0	394,300	0	394,300
2018	0	394,300	0	394,300
2019	0	394,300	0	394,300
2020	0	394,300	0	394,300
2021	0	394,300	0	394,300
2022	0	288,300	0	288,300

Land Data

Front Foot	Type	Effective		Influence		Influence Codes
		Frontage	Depth	Factor	Code	
11.Regular Lot				%		1.Open Space
12.Delta Triangle				%		2.Neighborhood A
13.Nabla Triangle				%		3.Topography
14.Rear Land				%		4.Size/Shape
15.Front Foot				%		5.Access
				%		6.Restriction
				%		7.Corner/Locatio
				%		8.View/Environ
				%		9.Fract Share
				%		Acres
				%		30.Rear 20+
				%		31.Waterfront Rea
				%		32.Open Space
				%		33.RestrictEsm
				%		34.PASTURE 1
				%		35.HORTICULTURAL-
				%		36.Pasture 3
				%		37.Softwood
				%		38.Mixed Wood
				%		39.Hardwood
				%		40.Wasteland
				%		41.CAMP SITE
				%		42.Mobile Home Si
				%		43.Condo Site
				%		44.Site Improve
				%		45.CAMP SITE
				%		46.PAVING/00
Total Acreage		0.00				

Front Foot

11.Regular Lot
12.Delta Triangle
13.Nabla Triangle
14.Rear Land
15.Front Foot

Square Foot

16.Regular Lot
17.Secondary Site
18.Secondary Site
19.Condominium
20.Base Homesite

Fract. Acre

21.HS Size Adj
22.Base Waterfron
23.Deep WF Size A

Acres

24.Base Waterfron
25.Shallow WF Siz
26.Base Water Inf
27.Influence W Si
28.Rear Land 1-10
29.Rear Land 11-2

Type**Effective****Frontage****Depth****Influence****Factor****Code****Influence Codes**

1.Open Space
2.Neighborhood A
3.Topography
4.Size/Shape
5.Access
6.Restriction
7.Corner/Locatio
8.View/Environ
9.Fract Share
Acres
30.Rear 20+
31.Waterfront Rea
32.Open Space
33.RestrictEsm
34.PASTURE 1
35.HORTICULTURAL-
36.Pasture 3
37.Softwood
38.Mixed Wood
39.Hardwood
40.Wasteland
41.CAMP SITE
42.Mobile Home Si
43.Condo Site
44.Site Improve
45.CAMP SITE
46.PAVING/00

Total Acreage 0.00

WISCASSET

Map Lot R06-006-B

Account 817

Location 18 DEER RIDGE ROAD

Card 2 Of 3 9/19/2022

Building Style			SF Bsmt Living			Layout		
1.Conv.	5.Colonial	9.Other	Fin Bsmt Grade			1.Typical	4.	7.
2.Ranch	6.Split	10.Double	HEARTH			2.Inadeq	5.	8.
3.R Ranch	7.Mod/Cont	11.Multi	Heat Type 0%			3.	6.	9.
4.Cape	8.Log	12.Cot.	1.HWBB	5.FWA	9.No Heat	Attic		
Dwelling Units			2.HWCI	6.GravWA	10.	1.1/4 Fin	4.Full Fin	7.
Other Units			3.H Pump	7.Electric	11.	2.1/2 Fin	5.F/Stair	8.
Stories			4.Steam	8.F/Wall	12.	3.3/4 Fin	6.	9.None
1.1	4.1.5	7.	Cool Type 0%			Insulation		
2.2	5.1.75	8.	1.Refrig	4.W&C Air	7.	1.Full	4.Minimal	7.
3.3	6.2.5	9.	2.Evapor	5.	8.	2.Heavy	5.Unknown	8.
Exterior Walls			3.H Pump	6.	9.None	3.Capped	6.	9.None
1.CLAP	5.T-111	9.OTHER	Kitchen Style			Unfinished %		
2.WD SH	6.BR/STONE	10.	1.GOOD	4.Obsolete	7.	Grade & Factor		
3.COMP	7.NOV	11.	2.TYPICAL	5.	8.	1.E Grade	4.B Grade	7.AA+ Grad
4.ASB/ASP	8.AL/VIN	12.	3.OLD TYPE	6.	9.None	2.D Grade	5.A Grade	8.AA++ Grad
Roof Surface			Bath(s) Style			3.C Grade	6.AA Grade	9.Same
1.Asphalt	4.Composit	7.	1.GOOD	4.Obsolete	7.	SQFT (Footprint)		
2.Slate	5.Wood	8.	2.TYPICAL	5.	8.	Condition		
3.Metal	6.Other	9.	3.Old Type	6.	9.None	1.Poor	4.Avg	7.V G
SF Masonry Trim			# Rooms			2.Fair	5.Avg+	8.Exc
OPEN-3-CUSTOM			# Bedrooms			3.Avg-	6.Good	9.Same
OPEN-4-CUSTOM			# Full Baths			Phys. % Good		
Year Built			# Half Baths			Funct. % Good		
Year Remodeled			# Addn Fixtures			Functional Code		
Foundation			# Fireplaces			1.Incomp	4.SMALL	7.LAYOUT
1.Concrete	4.Wood	7.				2.O-Built	5.CDU	8.OTHER
2.C Block	5.Slab	8.				3.Defmaint	6.STYLE	9.None
3.Br/Stone	6.Piers	9.				Econ. % Good		
Basement						Economic Code		
1.1/4 Bmt	4.Full Bmt	7.				0.None	3.Services	9.None
2.1/2 Bmt	5.None	8.				1.Location	4.Traffic	8.
3.3/4 Bmt	6.	9.None				2.Encroach	8.Other	9.
Bsmt Gar # Cars						Entrance Code 0		
Wet Basement						1.Interior	4.Vacant	7.
1.Dry	4.	7.				2.Refusal	5.Estimate	8.
2.Damp	5.	8.				3.Informed	6.	9.
3.Wet	6.	9.				Information Code 0		
						1.Owner	4.Agent	7.
						2.Relative	5.Estimate	8.
						3.Tenant	6.Other	9.

Date Inspected 1/23/2007

Additions, Outbuildings & Improvements

Type	Year	Units	Grade	Cond	Phys.	Funct.	Sound Value	
201 APT	1980	3680	4 100	5	0 %	85 %		1.ONE STORY FRAM
41 2S Open Fr Porch	1980	55	4 100	5	0 %	85 %		2.TWO STORY FRAM
68 Wood Deck	1980	312	4 100	5	0 %	85 %		3.THREE STORY FR
204 BSMT	1980	2044	4 100	5	0 %	85 %		4.1 & 1/2 STORY
41 2S Open Fr Porch	1980	92	4 100	5	0 %	85 %		5.1 & 3/4 STORY
					%	%		6.2 & 1/2 STORY
					%	%		21.Open Frame Por
					%	%		22.Encl Frame Por
					%	%		23.Frame Garage
					%	%		24.Frame Shed
					%	%		25.Frame Bay Wind
					%	%		26.1SFr Overhang
					%	%		27.Unfin Basement
					%	%		28.Unfinished Att
					%	%		29.Finished Attic



Map Lot R06-006-B

Account 817

Location 18 DEER RIDGE ROAD

Card 3 Of 3 9/19/2022

DC DEER RIDGE, LLC
631 STEVENS AVENUE, SUITE 203
PORTLAND ME 04103

B5711P235

Previous Owner
CEI HOUSING, INC.
C/O C & C REALTY MANAGEMENT
PO BOX 2506
AUGUSTA ME 04338
Sale Date: 5/13/2021

Previous Owner
WISCASSET ELDERLY HOUSING

177 HIGH STREET
PORTLAND ME 04101

Inspection Witnessed By:

X

Date

No./Date	Description	Date Insp.

Notes:

WISCASSET

Property Data

Neighborhood	101 VILLAGE		
Tree Growth Year	0		
FARM LAND YEAR	0		
OPEN SPACE YEAR	0		
Zone/Land Use	21 RURAL		
Secondary Zone			
Topography	2 Rolling		
1.Level	4.Below St	7.Steep	
2.Rolling	5.Low	8.Rough	
3.Above St	6.Swampy	9.	
Utilities	4 Drilled Well	6 Septic System	
1.Public	4.Dr Well	7.Cesspool	
2.Water	5.DUG/LAKE	8.	
3.Sewer	6.Septic	9.None	
Street	1 Paved		
1.Paved	4.Proposed	7.	
2.Semi Imp	5.Private	8.	
3.Gravel	6.Pub Eas	9.NoStreet	
TREE GROWTH PLAN	0		
CONSERV EASE	0		
Sale Data			
Sale Date	5/13/2021		
Price	1,489,523		
Sale Type	2 Land & Buildings		
1.Land	4.Mobile	7.	
2.L & B	5.Other	8.	
3.Building	6.	9.	
Financing	9 Unknown		
1.Convent	4.Seller	7.	
2.FHA/VA	5.Private	8.	
3.Assumed	6.Cash	9.Unknown	
Validity	1 Arms Length Sale		
1.Valid	4.Split	7.Renovate	
2.Related	5.Partial	8.Other	
3.Distress	6.Exempt	9.Foreclose	
Verified	5 Public Record		
1.Buyer	4.Agent	7.Family	
2.Seller	5.Pub Rec	8.Other	
3.Lender	6.MLS	9.	

Assessment Record

Year	Land	Buildings	Exempt	Total
2009	0	324,970	0	324,970
2010	0	325,000	0	325,000
2011	0	325,000	0	325,000
2012	0	325,000	0	325,000
2013	0	325,000	0	325,000
2014	0	325,000	0	325,000
2015	0	325,000	0	325,000
2016	0	325,000	0	325,000
2017	0	325,000	0	325,000
2018	0	325,000	0	325,000
2019	0	325,000	0	325,000
2020	0	325,000	0	325,000
2021	0	325,000	0	325,000
2022	0	276,200	0	276,200

Land Data

Front Foot	Type	Effective		Influence		Influence Codes
		Frontage	Depth	Factor	Code	
11.Regular Lot				%		1.Open Space
12.Delta Triangle				%		2.Neighborhood A
13.Nabla Triangle				%		3.Topography
14.Rear Land				%		4.Size/Shape
15.Front Foot				%		5.Access
				%		6.Restriction
				%		7.Corner/Locatio
				%		8.View/Environ
				%		9.Fract Share
				%		Acres
				%		30.Rear 20+
				%		31.Waterfront Rea
				%		32.Open Space
				%		33.RestrictEsm
				%		34.PASTURE 1
				%		35.HORTICULTURAL-
				%		36.Pasture 3
				%		37.Softwood
				%		38.Mixed Wood
				%		39.Hardwood
				%		40.Wasteland
				%		41.CAMP SITE
				%		42.Mobile Home Si
				%		43.Condo Site
				%		44.Site Improve
				%		45.CAMP SITE
				%		46.PAVING/00
Total Acreage		0.00				

Front Foot

11.Regular Lot
12.Delta Triangle
13.Nabla Triangle
14.Rear Land
15.Front Foot

Square Foot

16.Regular Lot
17.Secondary Site
18.Secondary Site
19.Condominium
20.Base Homesite

Fract. Acre

21.HS Size Adj
22.Base Waterfron
23.Deep WF Size A

Acres

24.Base Waterfron
25.Shallow WF Siz
26.Base Water Inf
27.Influence W Si
28.Rear Land 1-10
29.Rear Land 11-2

Type

11.Regular Lot
12.Delta Triangle
13.Nabla Triangle
14.Rear Land
15.Front Foot

Square Feet

16.Regular Lot
17.Secondary Site
18.Secondary Site
19.Condominium
20.Base Homesite

Fract. Acre

21.HS Size Adj
22.Base Waterfron
23.Deep WF Size A

Acres

24.Base Waterfron
25.Shallow WF Siz
26.Base Water Inf
27.Influence W Si
28.Rear Land 1-10
29.Rear Land 11-2

Effective

11.Regular Lot
12.Delta Triangle
13.Nabla Triangle
14.Rear Land
15.Front Foot

Square Feet

16.Regular Lot
17.Secondary Site
18.Secondary Site
19.Condominium
20.Base Homesite

Fract. Acre

21.HS Size Adj
22.Base Waterfron
23.Deep WF Size A

Acres

24.Base Waterfron
25.Shallow WF Siz
26.Base Water Inf
27.Influence W Si
28.Rear Land 1-10
29.Rear Land 11-2

Influence

11.Regular Lot
12.Delta Triangle
13.Nabla Triangle
14.Rear Land
15.Front Foot

Square Feet

16.Regular Lot
17.Secondary Site
18.Secondary Site
19.Condominium
20.Base Homesite

Fract. Acre

21.HS Size Adj
22.Base Waterfron
23.Deep WF Size A

Acres

24.Base Waterfron
25.Shallow WF Siz
26.Base Water Inf
27.Influence W Si
28.Rear Land 1-10
29.Rear Land 11-2

Influence Codes

1.Open Space
2.Neighborhood A
3.Topography
4.Size/Shape
5.Access
6.Restriction
7.Corner/Locatio
8.View/Environ
9.Fract Share
Acres
30.Rear 20+
31.Waterfront Rea
32.Open Space
33.RestrictEsm
34.PASTURE 1
35.HORTICULTURAL-
36.Pasture 3
37.Softwood
38.Mixed Wood
39.Hardwood
40.Wasteland
41.CAMP SITE
42.Mobile Home Si
43.Condo Site
44.Site Improve
45.CAMP SITE
46.PAVING/00



WISCASSET

Map Lot R06-006-B

Account 817

Location 18 DEER RIDGE ROAD

Card 3 Of 3 9/19/2022

Building Style			SF Bsmt Living			Layout		
1.Conv.	5.Colonial	9.Other	Fin Bsmt Grade			1.Typical	4.	7.
2.Ranch	6.Split	10.Double	HEARTH			2.Inadeq	5.	8.
3.R Ranch	7.Mod/Cont	11.Multi	Heat Type 0%			3.	6.	9.
4.Cape	8.Log	12.Cot.	1.HWBB	5.FWA	9.No Heat	Attic		
Dwelling Units			2.HWCI	6.GravWA	10.	1.1/4 Fin	4.Full Fin	7.
Other Units			3.H Pump	7.Electric	11.	2.1/2 Fin	5.F/Stair	8.
Stories			4.Steam	8.F/Wall	12.	3.3/4 Fin	6.	9.None
1.1	4.1.5	7.	Cool Type 0%			Insulation		
2.2	5.1.75	8.	1.Refrig	4.W&C Air	7.	1.Full	4.Minimal	7.
3.3	6.2.5	9.	2.Evapor	5.	8.	2.Heavy	5.Unknown	8.
Exterior Walls			3.H Pump	6.	9.None	3.Capped	6.	9.None
1.CLAP	5.T-111	9.OTHER	Kitchen Style			Unfinished %		
2.WD SH	6.BR/STONE	10.	1.GOOD	4.Obsolete	7.	Grade & Factor		
3.COMP	7.NOV	11.	2.TYPICAL	5.	8.	1.E Grade	4.B Grade	7.AA+ Grad
4.ASB/ASP	8.AL/VIN	12.	3.OLD TYPE	6.	9.None	2.D Grade	5.A Grade	8.AA++Grad
Roof Surface			Bath(s) Style			3.C Grade	6.AA Grade	9.Same
1.Asphalt	4.Composit	7.	1.GOOD	4.Obsolete	7.	SQFT (Footprint)		
2.Slate	5.Wood	8.	2.TYPICAL	5.	8.	Condition		
3.Metal	6.Other	9.	3.Old Type	6.	9.None	1.Poor	4.Avg	7.V G
SF Masonry Trim			# Rooms			2.Fair	5.Avg+	8.Exc
OPEN-3-CUSTOM			# Bedrooms			3.Avg-	6.Good	9.Same
OPEN-4-CUSTOM			# Full Baths			Phys. % Good		
Year Built			# Half Baths			Funct. % Good		
Year Remodeled			# Addn Fixtures			Functional Code		
Foundation			# Fireplaces			1.Incomp	4.SMALL	7.LAYOUT
1.Concrete	4.Wood	7.				2.O-Built	5.CDU	8.OTHER
2.C Block	5.Slab	8.				3.Defmoint	6.STYLE	9.None
3.Br/Stone	6.Piers	9.				Econ. % Good		
Basement						Economic Code		
1.1/4 Bmt	4.Full Bmt	7.				0.None	3.Services	9.None
2.1/2 Bmt	5.None	8.				1.Location	4.Traffic	8.
3.3/4 Bmt	6.	9.None				2.Encroach	8.Other	9.
Bsmt Gar # Cars						Entrance Code 0		
Wet Basement						1.Interior	4.Vacant	7.
1.Dry	4.	7.				2.Refusal	5.Estimate	8.
2.Damp	5.	8.				3.Informed	6.	9.
3.Wet	6.	9.				Information Code 0		
Date Inspected 1/23/2007						1.Owner	4.Agent	7.
						2.Relative	5.Estimate	8.
						3.Tenant	6.Other	9.

Additions, Outbuildings & Improvements								1.ONE STORY FRAM
Type	Year	Units	Grade	Cond	Phys.	Funct.	Sound Value	2.TWO STORY FRAM
201 APT	1980	3680	4 100	5	0 %	85 %		3.THREE STORY FR
41 2S Open Fr Porch	0	55	4 100	5	0 %	85 %		4.1 & 1/2 STORY
204 BSMT	0	2044	4 100	5	0 %	85 %		5.1 & 3/4 STORY
41 2S Open Fr Porch	0	92	4 100	5	0 %	85 %		6.2 & 1/2 STORY
68 Wood Deck	0	312	4 100	5	0 %	85 %		21.Open Frame Por
					%	%		22.Encl Frame Por
					%	%		23.Frame Garage
					%	%		24.Frame Shed
					%	%		25.Frame Bay Wind
					%	%		26.1SFr Overhang
					%	%		27.Unfin Basement
					%	%		28.Unfinished Att
					%	%		29.Finished Attic

PEPE, TIFFANY L
PEPE, VINCENT M
29 DEER RIDGE ROAD
WISCASSET ME 04578

B4463P267 B5120P63

Previous Owner
PONTE, JOSEPH J/T
PONTE, MARIA A.

WISCASSET ME 04578
Sale Date: 3/24/2017

Previous Owner
WEST, SAIMA S.

29 DEER RIDGE ROAD
WISCASSET ME 04578
Sale Date: 11/23/2011

Previous Owner
WEST, SAIMA S. (J/T)
WEST, FRANS HENRY

WISCASSET ME 04578
Sale Date: 1/02/2010

Inspection Witnessed By:

X

Date

No./Date	Description	Date Insp.

Notes:

FORMER OWNER: (SON) JOHN HENRY WEST BK2023 PG0267
AND BK2658 PG201 (PROBATE)
1/11/2010-Mr. West passed away 01/02/2010 and property
now is sole survivor, Saima.
2012-Per Saima West, no longer living here, removed
homestead exemption. Sold property in November 2011.
Previous BK2728 PG186.

WISCASSET

Property Data

Neighborhood 105 RURAL NORTH		
Tree Growth Year 0		
FARM LAND YEAR 0		
OPEN SPACE YEAR 0		
Zone/Land Use 21 RURAL		
Secondary Zone		
Topography 2 Rolling		
1.Level	4.Below St	7.Steep
2.Rolling	5.Low	8.Rough
3.Above St	6.Swampy	9.
Utilities	2 Public Water	3 Public Sewer
1.Public	4.Dr Well	7.Cesspool
2.Water	5.DUG/LAKE	8.
3.Sewer	6.Septic	9.None
Street	1 Paved	
1.Paved	4.Proposed	7.
2.Semi Imp	5.Private	8.
3.Gravel	6.Pub Eas	9.NoStreet
TREE GROWTH PLAN 0		
CONSERV EASE 0		
Sale Data		
Sale Date 3/24/2017		
Price 299,000		
Sale Type 2 Land & Buildings		
1.Land	4.Mobile	7.
2.L & B	5.Other	8.
3.Building	6.	9.
Financing 9 Unknown		
1.Convert	4.Seller	7.
2.FHA/VA	5.Private	8.
3.Assumed	6.Cash	9.Unknown
Validity 1 Arms Length Sale		
1.Valid	4.Split	7.Renovate
2.Related	5.Partial	8.Other
3.Distress	6.Exempt	9.Foreclose
Verified 5 Public Record		
1.Buyer	4.Agent	7.Family
2.Seller	5.Pub Rec	8.Other
3.Lender	6.MLS	9.

Assessment Record

Year	Land	Buildings	Exempt	Total
2009	99,250	288,900	13,000	375,150
2010	99,300	288,900	10,000	378,200
2011	99,300	288,900	10,000	378,200
2012	99,300	288,900	0	388,200
2013	99,300	288,900	0	388,200
2014	99,300	288,900	0	388,200
2015	99,300	288,900	0	388,200
2016	99,300	288,900	0	388,200
2017	99,300	288,900	0	388,200
2018	99,300	288,900	0	388,200
2019	99,300	288,900	0	388,200
2020	99,300	288,900	0	388,200
2021	99,300	288,900	0	388,200
2022	99,300	288,900	0	388,200

Land Data

Front Foot	Type	Effective		Influence		Influence Codes
		Frontage	Depth	Factor	Code	
11.Regular Lot				%		1.Open Space
12.Delta Triangle				%		2.Neighborhood A
13.Nabla Triangle				%		3.Topography
14.Rear Land				%		4.Size/Shape
15.Front Foot				%		5.Access
				%		6.Restriction
				%		7.Corner/Locatio
				%		8.View/Environ
				%		9.Fract Share
Square Foot		Square Feet				Acres
16.Regular Lot				%		30.Rear 20+
17.Secondary Site				%		31.Waterfront Rea
18.Secondary Site				%		32.Open Space
19.Condominium				%		33.RestrictEsm
20.Base Homesite				%		34.PASTURE 1
				%		35.HORTICULTURAL-
Fract. Acre		Acreege/Sites				36.Pasture 3
21.HS Size Adj	26	1.00	100	%	0	37.Softwood
22.Base Waterfron	27	1.00	100	%	0	38.Mixed Wood
23.Deep WF Size A	28	10.00	100	%	0	39.Hardwood
Acres	29	2.25	100	%	0	40.Wasteland
24.Base Waterfron				%		41.CAMP SITE
25.Shallow WF Siz				%		42.Mobile Home Si
26.Base Water Inf				%		43.Condo Site
27.Influence W Si				%		44.Site Improveve
28.Rear Land 1-10						45.CAMP SITE
29.Rear Land 11-2						
		Total Acreage		13.25		

WISCASSET

Map Lot R06-006-C

Account 818

Location 29 DEER RIDGE ROAD

Card 1

Of 1

9/19/2022

Building Style 1 Conventional	SF Bsmt Living 468	Layout 1 Typical
1.Conv. 5.Colonial 9.Other	Fin Bsmt Grade 9 100	1.Typical 4. 7.
2.Ranch 6.Split 10.Double	HEARTH 0	2.Inadeq 5. 8.
3.R Ranch 7.Mod/Cont 11.Multi	Heat Type 100% 1 Hot Water BB	3. 6. 9.
4.Cape 8.Log 12.Cot.	1.HWBB 5.FWA 9.No Heat	Attic 9 None
Dwelling Units 1	2.HWCI 6.GravWA 10.	1.1/4 Fin 4.Full Fin 7.
Other Units 0	3.H Pump 7.Electric 11.	2.1/2 Fin 5.F/Stair 8.
Stories 5 One & 3/4 Story	4.Steam 8.F/Wall 12.	3.3/4 Fin 6. 9.None
1.1 4.1.5 7.	Cool Type 0% 9 None	Insulation 1 Full
2.2 5.1.75 8.	1.Refrig 4.W&C Air 7.	1.Full 4.Minimal 7.
3.3 6.2.5 9.	2.Evapor 5. 8.	2.Heavy 5.Unknown 8.
Exterior Walls 2 WOOD SHINGLE	3.H Pump 6. 9.None	3.Capped 6. 9.None
1.CLAP 5.T-111 9.OTHER	Kitchen Style 2 TYPICAL	Unfinished % 0%
2.WD SH 6.BR/STONE 10.	1.GOOD 4.Obsolete 7.	Grade & Factor 4 Good 100%
3.COMP 7.NOV 11.	2.TYPICAL 5. 8.	1.E Grade 4.B Grade 7.AA+ Grad
4.ASB/ASP 8.AL/VIN 12.	3.OLD TYPE 6. 9.None	2.D Grade 5.A Grade 8.AA++Grad
Roof Surface 1 Asphalt Shingles	Bath(s) Style 2 TYPICAL	3.C Grade 6.AA Grade 9.Same
1.Asphalt 4.Composit 7.	1.GOOD 4.Obsolete 7.	SQFT (Footprint) 1040
2.Slate 5.Wood 8.	2.TYPICAL 5. 8.	Condition 4 Average
3.Metal 6.Other 9.	3.Old Type 6. 9.None	1.Poor 4.Avg 7.V G
SF Masonry Trim 0	# Rooms 7	2.Fair 5.Avg+ 8.Exc
OPEN-3-CUSTOM 0	# Bedrooms 3	3.Avg- 6.Good 9.Same
OPEN-4-CUSTOM 0	# Full Baths 3	Phys. % Good 0%
Year Built 1993	# Half Baths 1	Funct. % Good 100%
Year Remodeled 0	# Addn Fixtures 0	Functional Code 9 None
Foundation 1 Concrete	# Fireplaces 1	1.Incomp 4.SMALL 7.LAYOUT
1.Concrete 4.Wood 7.		2.O-Built 5.CDU 8.OTHER
2.C Block 5.Slab 8.		3.Defmaint 6.STYLE 9.None
3.Br/Stone 6.Piers 9.		Econ. % Good 100%
Basement 4 Full Basement		Economic Code None
1.1/4 Bmt 4.Full Bmt 7.		0.None 3.Services 9.None
2.1/2 Bmt 5.None 8.		1.Location 4.Traffic 8.
3.3/4 Bmt 6. 9.None		2.Encroach 8.Other 9.
Bsmt Gar # Cars 0		Entrance Code 1 Interior Inspect
Wet Basement 1 Dry Basement		1.Interior 4.Vacant 7.
1.Dry 4. 7.		2.Refusal 5.Estimate 8.
2.Damp 5. 8.		3.Informed 6. 9.
3.Wet 6. 9.		Information Code 1 Owner
		1.Owner 4.Agent 7.
		2.Relative 5.Estimate 8.
		3.Tenant 6.Other 9.

Date Inspected 1/23/2007

Additions, Outbuildings & Improvements

Type	Year	Units	Grade	Cond	Phys.	Funct.	Sound Value
1 ONE STORY	0	143	0 0	0	0 %	0 %	
11 1	0	44	0 0	0	0 %	0 %	
21 Open Frame	0	411	0 0	0	0 %	0 %	
92 3/4S AD/GAR.....	0	650	0 0	0	0 %	0 %	
78 1.75 ST	0	936	0 0	0	0 %	100 %	
					%	%	
					%	%	
					%	%	
					%	%	
					%	%	
					%	%	

- 1.ONE STORY FRAM
- 2.TWO STORY FRAM
- 3.THREE STORY FR
- 4.1 & 1/2 STORY
- 5.1 & 3/4 STORY
- 6.2 & 1/2 STORY
- 21.Open Frame Por
- 22.Encl Frame Por
- 23.Frame Garage
- 24.Frame Shed
- 25.Frame Bay Wind
- 26.1SFr Overhang
- 27.Unfin Basement
- 28.Unfinished Att
- 29.Finished Attic

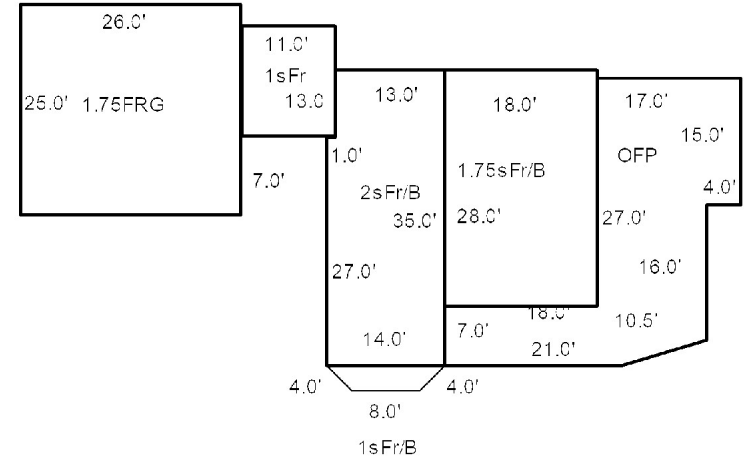

Map Lot R06-007

Account 819

Location 252 FEDERAL STREET

Card 1 Of 1 9/19/2022

RENDALL, R KEITH J/T
MITCHELL, JULIE F
WISCASSET ME 04578

B1581P230 B4639P3

Previous Owner
RENDALL, JR., KENNETH M. J/T
RENDALL, R. KEITH & JULIE F. MITCHELL

WISCASSET ME 04578
Sale Date: 3/13/2013

Previous Owner
RENDALL, JR., KENNETH

PO BOX 573
WISCASSET ME 04578
Sale Date: 3/13/2013

Inspection Witnessed By:

X

Date

No./Date	Description	Date Insp.

Notes:

2010-Sold 1 acre to new lot 7C
2/26/11-Mrs. Rendall passed away.
2013-Added son and wife to property as joint tenants.
2014-Mr. Rendall passed away January 18, 2014. Removed veterans exemption and homestead exemption and sent son application for homestead exemption.

WISCASSET

Property Data

Neighborhood	105 RURAL NORTH		
Tree Growth Year	0		
FARM LAND YEAR	0		
OPEN SPACE YEAR	0		
Zone/Land Use	21 RURAL		
Secondary Zone			
Topography			
7 Steep		3 Above Street	
1.Level	4.Below St	7.Steep	
2.Rolling	5.Low	8.Rough	
3.Above St	6.Swampy	9.	
Utilities	4 Drilled Well		3 Public Sewer
1.Public	4.Dr Well	7.Cesspool	
2.Water	5.DUG/LAKE	8.	
3.Sewer	6.Septic	9.None	
Street	1 Paved		
1.Paved	4.Proposed	7.	
2.Semi Imp	5.Private	8.	
3.Gravel	6.Pub Eas	9.NoStreet	
TREE GROWTH PLAN	0		
CONSERV EASE	0		
Sale Data			
Sale Date	3/13/2013		
Price			
Sale Type	2 Land & Buildings		
1.Land	4.Mobile	7.	
2.L & B	5.Other	8.	
3.Building	6.	9.	
Financing	9 Unknown		
1.Convent	4.Seller	7.	
2.FHA/VA	5.Private	8.	
3.Assumed	6.Cash	9.Unknown	
Validity	2 Related Parties		
1.Valid	4.Split	7.Renovate	
2.Related	5.Partial	8.Other	
3.Distress	6.Exempt	9.Foreclose	
Verified	5 Public Record		
1.Buyer	4.Agent	7.Family	
2.Seller	5.Pub Rec	8.Other	
3.Lender	6.MLS	9.	

Assessment Record

Year	Land	Buildings	Exempt	Total
2009	87,000	150,330	19,000	218,330
2010	85,000	150,300	16,000	219,300
2011	85,000	150,300	16,000	219,300
2012	85,000	150,300	16,000	219,300
2013	85,000	150,300	16,000	219,300
2014	85,000	150,300	0	235,300
2015	85,000	150,300	0	235,300
2016	85,000	150,300	0	235,300
2017	85,000	150,300	0	235,300
2018	85,000	150,300	0	235,300
2019	85,000	150,300	0	235,300
2020	85,000	150,300	0	235,300
2021	85,000	150,300	0	235,300
2022	85,000	150,300	0	235,300

Land Data

Front Foot	Type	Effective		Influence		Influence Codes
		Frontage	Depth	Factor	Code	
11.Regular Lot				%		1.Open Space
12.Delta Triangle				%		2.Neighborhood A
13.Nabla Triangle				%		3.Topography
14.Rear Land				%		4.Size/Shape
15.Front Foot				%		5.Access
				%		6.Restriction
				%		7.Corner/Locatio
				%		8.View/Environ
				%		9.Fract Share
				%		Acres
				%		30.Rear 20+
				%		31.Waterfront Rea
				%		32.Open Space
				%		33.RestrictEsm
				%		34.PASTURE 1
				%		35.HORTICULTURAL-
				%		36.Pasture 3
				%		37.Softwood
				%		38.Mixed Wood
				%		39.Hardwood
				%		40.Wasteland
				%		41.CAMP SITE
				%		42.Mobile Home Si
				%		43.Condo Site
				%		44.Site Improve
				%		45.CAMP SITE
				%		46.PAVING/00
Total Acreage		5.00				

Front Foot

11.Regular Lot
12.Delta Triangle
13.Nabla Triangle
14.Rear Land
15.Front Foot

Square Foot

16.Regular Lot
17.Secondary Site
18.Secondary Site
19.Condominium
20.Base Homesite

Fract. Acre

21.HS Size Adj
22.Base Waterfron
23.Deep WF Size A

Acres

24.Base Waterfron
25.Shallow WF Siz
26.Base Water Inf
27.Influence W Si
28.Rear Land 1-10
29.Rear Land 11-2

Type

Effective

Frontage

Depth

Influence

Factor

Code

Influence Codes

1.Open Space
2.Neighborhood A
3.Topography
4.Size/Shape
5.Access
6.Restriction
7.Corner/Locatio
8.View/Environ
9.Fract Share
Acres
30.Rear 20+
31.Waterfront Rea
32.Open Space
33.RestrictEsm
34.PASTURE 1
35.HORTICULTURAL-
36.Pasture 3
37.Softwood
38.Mixed Wood
39.Hardwood
40.Wasteland
41.CAMP SITE
42.Mobile Home Si
43.Condo Site
44.Site Improve
45.CAMP SITE
46.PAVING/00

WISCASSET

Map Lot R06-007

Account 819

Location 252 FEDERAL STREET

Card 1 Of 1 9/19/2022

Building Style 5 Colonial	SF Bsmt Living 0	Layout 1 Typical
1.Conv. 5.Colonial 9.Other	Fin Bsmt Grade 0 0	1.Typical 4. 7.
2.Ranch 6.Split 10.Double	HEARTH 1	2.Inadeq 5. 8.
3.R Ranch 7.Mod/Cont 11.Multi	Heat Type 100% 1 Hot Water BB	3. 6. 9.
4.Cape 8.Log 12.Cot.	1.HWBB 5.FWA 9.No Heat	Attic 9 None
Dwelling Units 1	2.HWCI 6.GravWA 10.	1.1/4 Fin 4.Full Fin 7.
Other Units 0	3.H Pump 7.Electric 11.	2.1/2 Fin 5.F/Stair 8.
Stories 2 Two Story	4.Steam 8.F/Wall 12.	3.3/4 Fin 6. 9.None
1.1 4.1.5 7.	Cool Type 0% 9 None	Insulation 1 Full
2.2 5.1.75 8.	1.Refrig 4.W&C Air 7.	1.Full 4.Minimal 7.
3.3 6.2.5 9.	2.Evapor 5. 8.	2.Heavy 5.Unknown 8.
Exterior Walls 1 CLAPBOARD	3.H Pump 6. 9.None	3.Capped 6. 9.None
1.CLAP 5.T-111 9.OTHER	Kitchen Style 2 TYPICAL	Unfinished % 0%
2.WD SH 6.BR/STONE 10.	1.GOOD 4.Obsolete 7.	Grade & Factor 4 Good 105%
3.COMP 7.NOV 11.	2.TYPICAL 5. 8.	1.E Grade 4.B Grade 7.AA+ Grad
4.ASB/ASP 8.AL/VIN 12.	3.OLD TYPE 6. 9.None	2.D Grade 5.A Grade 8.AA++Grad
Roof Surface 1 Asphalt Shingles	Bath(s) Style 2 TYPICAL	3.C Grade 6.AA Grade 9.Same
1.Asphalt 4.Composit 7.	1.GOOD 4.Obsolete 7.	SQFT (Footprint) 672
2.Slate 5.Wood 8.	2.TYPICAL 5. 8.	Condition 4 Average
3.Metal 6.Other 9.	3.Old Type 6. 9.None	1.Poor 4.Avg 7.V G
SF Masonry Trim 0	# Rooms 6	2.Fair 5.Avg+ 8.Exc
OPEN-3-CUSTOM 0	# Bedrooms 3	3.Avg- 6.Good 9.Same
OPEN-4-CUSTOM 0	# Full Baths 2	Phys. % Good 0%
Year Built 1840	# Half Baths 1	Funct. % Good 100%
Year Remodeled 0	# Addn Fixtures 0	Functional Code 9 None
Foundation 3 Brick &/or Stone	# Fireplaces 1	1.Incomp 4.SMALL 7.LAYOUT
1.Concrete 4.Wood 7.		2.O-Built 5.CDU 8.OTHER
2.C Block 5.Slab 8.		3.Defmaint 6.STYLE 9.None
3.Br/Stone 6.Piers 9.		Econ. % Good 100%
Basement 4 Full Basement		Economic Code None
1.1/4 Bmt 4.Full Bmt 7.		0.None 3.Services 9.None
2.1/2 Bmt 5.None 8.		1.Location 4.Traffic 8.
3.3/4 Bmt 6. 9.None		2.Encroach 8.Other 9.
Bsmt Gar # Cars 0		Entrance Code 1 Interior Inspect
Wet Basement 3 Wet Basement		1.Interior 4.Vacant 7.
1.Dry 4. 7.		2.Refusal 5.Estimate 8.
2.Damp 5. 8.		3.Informed 6. 9.
3.Wet 6. 9.		Information Code 1 Owner
		1.Owner 4.Agent 7.
		2.Relative 5.Estimate 8.
		3.Tenant 6.Other 9.

Date Inspected 3/14/2007

Additions, Outbuildings & Improvements

Type	Year	Units	Grade	Cond	Phys.	Funct.	Sound Value	
14 1.5 Story/BSMT	0	504	0 0	0	0 %	0 %		1.ONE STORY FRAM
76 1.25 ST	1990	528	3 100	4	0 %	100 %		2.TWO STORY FRAM
24 Frame Shed	1999	96	3 100	4	0 %	100 %		3.THREE STORY FR
24 Frame Shed	2001	240	3 100	4	0 %	100 %		4.1 & 1/2 STORY
					%	%		5.1 & 3/4 STORY
					%	%		6.2 & 1/2 STORY
					%	%		21.Open Frame Por
					%	%		22.Encl Frame Por
					%	%		23.Frame Garage
					%	%		24.Frame Shed
					%	%		25.Frame Bay Wind
					%	%		26.1SFr Overhang
					%	%		27.Unfin Basement
					%	%		28.Unfinished Att
					%	%		29.Finished Attic

GARAGE 22X24

SHED 12X20

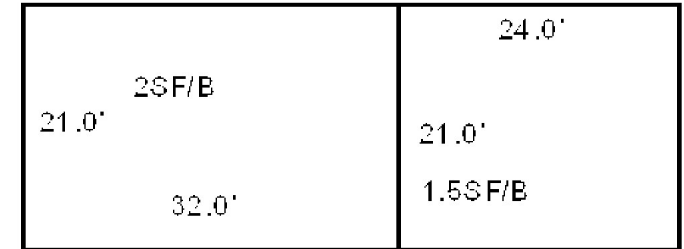

Map Lot R06-007-A

Account 820

Location ALNA ROAD

Card 1 Of 1 9/19/2022

THIBEAULT, PATRICIA F
THIBEAULT, THOMAS JP
467 CUNDY'S HARBOR
HARPSWELL ME 04079

B954P172 B4919P155

Previous Owner
SUTTER, JEAN B.

271 FEDERAL STREET
WISCASSET ME 04578
Sale Date: 8/14/2015

Previous Owner
SUTTER, JAMES C.
SUTTER, JEAN B.

WISCASSET ME 04578
Sale Date: 4/27/2012

Inspection Witnessed By:

X

Date

No./Date	Description	Date Insp.

Notes:

2013-Mr. Sutter passed away April 27, 2012, leaving property to wife.

WISCASSET

Property Data

Neighborhood	105 RURAL NORTH		
Tree Growth Year	0		
FARM LAND YEAR	0		
OPEN SPACE YEAR	0		
Zone/Land Use	21 RURAL		
Secondary Zone			
Topography			
			2 Rolling
1.Level	4.Below St	7.Steep	
2.Rolling	5.Low	8.Rough	
3.Above St	6.Swampy	9.	
Utilities	9 NoWater/NoSewer		
1.Public	4.Dr Well	7.Cesspool	
2.Water	5.DUG/LAKE	8.	
3.Sewer	6.Septic	9.None	
Street	1 Paved		
1.Paved	4.Proposed	7.	
2.Semi Imp	5.Private	8.	
3.Gravel	6.Pub Eas	9.NoStreet	
TREE GROWTH PLAN	0		
CONSERV EASE	0		
Sale Data			
Sale Date	8/14/2015		
Price	60,000		
Sale Type	1 Land Only		
1.Land	4.Mobile	7.	
2.L & B	5.Other	8.	
3.Building	6.	9.	
Financing	9 Unknown		
1.Convent	4.Seller	7.	
2.FHA/VA	5.Private	8.	
3.Assumed	6.Cash	9.Unknown	
Validity	1 Arms Length Sale		
1.Valid	4.Split	7.Renovate	
2.Related	5.Partial	8.Other	
3.Distress	6.Exempt	9.Foreclose	
Verified	5 Public Record		
1.Buyer	4.Agent	7.Family	
2.Seller	5.Pub Rec	8.Other	
3.Lender	6.MLS	9.	

Assessment Record

Year	Land	Buildings	Exempt	Total
2009	112,500	0	0	112,500
2010	112,500	0	0	112,500
2011	112,500	0	0	112,500
2012	112,500	0	0	112,500
2013	112,500	0	0	112,500
2014	112,500	0	0	112,500
2015	112,500	0	0	112,500
2016	112,500	0	0	112,500
2017	112,500	0	0	112,500
2018	112,500	0	0	112,500
2019	112,500	0	0	112,500
2020	112,500	0	0	112,500
2021	112,500	0	0	112,500
2022	112,500	0	0	112,500

Land Data

Front Foot	Type	Effective		Influence		Influence Codes
		Frontage	Depth	Factor	Code	
11.Regular Lot				%		1.Open Space
12.Delta Triangle				%		2.Neighborhood A
13.Nabla Triangle				%		3.Topography
14.Rear Land				%		4.Size/Shape
15.Front Foot				%		5.Access
				%		6.Restriction
				%		7.Corner/Locatio
				%		8.View/Environ
				%		9.Fract Share
				%		Acres
				%		30.Rear 20+
				%		31.Waterfront Rea
				%		32.Open Space
				%		33.RestrictEsm
				%		34.PASTURE 1
				%		35.HORTICULTURAL-
				%		36.Pasture 3
				%		37.Softwood
				%		38.Mixed Wood
				%		39.Hardwood
				%		40.Wasteland
				%		41.CAMP SITE
				%		42.Mobile Home Si
				%		43.Condo Site
				%		44.Site Improve
				%		45.CAMP SITE
				%		46.PAVING/00
Total Acreage		39.00				

Front Foot

11.Regular Lot
12.Delta Triangle
13.Nabla Triangle
14.Rear Land
15.Front Foot

Square Foot

16.Regular Lot
17.Secondary Site
18.Secondary Site
19.Condominium
20.Base Homesite

Fract. Acre

21.HS Size Adj
22.Base Waterfron
23.Deep WF Size A

Acres

24.Base Waterfron
25.Shallow WF Siz
26.Base Water Inf
27.Influence W Si
28.Rear Land 1-10
29.Rear Land 11-2

Type

Effective

Frontage

Depth

Factor

Code

Influence

Codes

Acres

Acres

Acres

Acres

Acres

Acres

Acres

Acres

Acres

Acres

Acres

Acres

Acres

Acres

Acres

Acres

WISCASSET

Map Lot R06-007-A

Account 820

Location ALNA ROAD

Card 1 Of 1 9/19/2022

Building Style			SF Bsmt Living			Layout		
1.Conv.	5.Colonial	9.Other	Fin Bsmt Grade			1.Typical 4. 7.		
2.Ranch	6.Split	10.Double	HEARTH			2.Inadeq 5. 8.		
3.R Ranch	7.Mod/Cont	11.Multi	Heat Type 100%			3. 6. 9.		
4.Cape	8.Log	12.Cot.	1.HWBB 5.FWA 9.No Heat			Attic		
Dwelling Units			2.HWCI 6.GravWA 10.			1.1/4 Fin 4.Full Fin 7.		
Other Units			3.H Pump 7.Electric 11.			2.1/2 Fin 5.F/Stair 8.		
Stories			4.Steam 8.F/Wall 12.			3.3/4 Fin 6. 9.None		
1.1	4.1.5	7.	Cool Type 0%			Insulation		
2.2	5.1.75	8.	1.Refrig 4.W&C Air 7.			1.Full 4.Minimal 7.		
3.3	6.2.5	9.	2.Evapor 5. 8.			2.Heavy 5.Unknown 8.		
Exterior Walls			3.H Pump 6. 9.None			3.Capped 6. 9.None		
1.CLAP	5.T-111	9.OTHER	Kitchen Style			Unfinished %		
2.WD SH	6.BR/STONE	10.	1.GOOD 4.Obsolete 7.			Grade & Factor		
3.COMP	7.NOV	11.	2.TYPICAL 5. 8.			1.E Grade 4.B Grade 7.AA+ Grad		
4.ASB/ASP	8.AL/VIN	12.	3.OLD TYPE 6. 9.None			2.D Grade 5.A Grade 8.AA++Grad		
Roof Surface			Bath(s) Style			3.C Grade 6.AA Grade 9.Same		
1.Asphalt	4.Composit	7.	1.GOOD 4.Obsolete 7.			SQFT (Footprint)		
2.Slate	5.Wood	8.	2.TYPICAL 5. 8.			Condition		
3.Metal	6.Other	9.	3.Old Type 6. 9.None			1.Poor 4.Avg 7.V G		
SF Masonry Trim			# Rooms			2.Fair 5.Avg+ 8.Exc		
OPEN-3-CUSTOM			# Bedrooms			3.Avg- 6.Good 9.Same		
OPEN-4-CUSTOM			# Full Baths			Phys. % Good		
Year Built			# Half Baths			Funct. % Good		
Year Remodeled			# Addn Fixtures			Functional Code		
Foundation			# Fireplaces			1.Incomp 4.SMALL 7.LAYOUT		
1.Concrete	4.Wood	7.				2.O-Built 5.CDU 8.OTHER		
2.C Block	5.Slab	8.				3.Defmaint 6.STYLE 9.None		
3.Br/Stone	6.Piers	9.				Econ. % Good		
Basement						Economic Code		
1.1/4 Bmt	4.Full Bmt	7.				0.None 3.Services 9.None		
2.1/2 Bmt	5.None	8.	1.Location 4.Traffic 8.					
3.3/4 Bmt	6.	9.None				2.Encroach 8.Other 9.		
Bsmt Gar # Cars						Entrance Code 4 Unoccupied		
Wet Basement						1.Interior 4.Vacant 7.		
1.Dry	4.	7.				2.Refusal 5.Estimate 8.		
2.Damp	5.	8.				3.Informed 6. 9.		
3.Wet	6.	9.				Information Code 5 Estimate		
						1.Owner 4.Agent 7.		
						2.Relative 5.Estimate 8.		
						3.Tenant 6.Other 9.		
Date Inspected 1/23/2007								
Additions, Outbuildings & Improvements								1.ONE STORY FRAM
Type	Year	Units	Grade	Cond	Phys.	Funct.	Sound Value	2.TWO STORY FRAM
					%	%		3.THREE STORY FR
					%	%		4.1 & 1/2 STORY
					%	%		5.1 & 3/4 STORY
					%	%		6.2 & 1/2 STORY
					%	%		21.Open Frame Por
					%	%		22.Encl Frame Por
					%	%		23.Frame Garage
					%	%		24.Frame Shed
					%	%		25.Frame Bay Wind
					%	%		26.1SFr Overhang
					%	%		27.Unfin Basement
					%	%		28.Unfinished Att
					%	%		29.Finished Attic

Map Lot	R06-007-B	Account	821	Location	11 DEER RIDGE ROAD	Card	1	Of	1	9/19/2022	
TAHINCIOGLU, KIMBERLY S WEST, CHRISTOPHER M 11 DEER RIDGE ROAD WISCASSET ME 04578 B5655P311				Property Data		Assessment Record					
				Neighborhood 105 RURAL NORTH		Year	Land	Buildings	Exempt	Total	
				Tree Growth Year 0		2009	61,500	209,040	13,000	257,540	
				FARM LAND YEAR 0		2010	61,500	209,000	10,000	260,500	
				OPEN SPACE YEAR 0		2011	61,500	209,000	10,000	260,500	
Previous Owner FEDERAL NATIONAL MORTGAGE ASSOCIATION 3900 WISCONSIN AVE, NW WASHINGTON DC 20016 Sale Date: 1/28/2021				Zone/Land Use 21 RURAL		2012	61,500	209,000	10,000	260,500	
				Secondary Zone		2013	61,500	209,000	10,000	260,500	
						2014	61,500	209,000	10,000	260,500	
				Topography 7 Steep 3 Above Street		2015	61,500	209,000	10,000	260,500	
				Previous Owner CINQ-MARS, KENNETH J/T CINQ-MARS, GISELE WISCASSET ME 04578 Sale Date: 1/14/2020		1.Level 4.Below St 7.Steep 2.Rolling 5.Low 8.Rough 3.Above St 6.Swampy 9.	2016	61,500	209,000	15,000	255,500
Utilities 4 Drilled Well 6 Septic System 1.Public 4.Dr Well 7.Cesspool 2.Water 5.DUG/LAKE 8. 3.Sewer 6.Septic 9.None	2017	61,500	209,000			20,000	250,500				
	2018	61,500	209,000			20,000	250,500				
	2019	61,500	209,000			20,000	250,500				
	2020	61,500	209,000			0	270,500				
Previous Owner CAMDEN NATIONAL BANK PO BOX 310 CAMDEN ME 04843 Sale Date: 1/13/2020				Street 1 Paved		2021	61,500	209,000	0	270,500	
				1.Paved 4.Proposed 7. 2.Semi Imp 5.Private 8. 3.Gravel 6.Pub Eas 9.NoStreet	2022	61,500	209,000	0	270,500		
					Land Data						
					Front Foot 11.Regular Lot 12.Delta Triangle 13.Nabla Triangle 14.Rear Land 15.Front Foot	Type	Effective		Influence		Influence Codes 1.Open Space 2.Neighborhood A 3.Topography 4.Size/Shape 5.Access 6.Restriction 7.Corner/Locatio 8.View/Environ 9.Fract Share Acres 30.Rear 20+ 31.Waterfront Rea 32.Open Space 33.RestrictEsm 34.PASTURE 1 35.HORTICULTURAL- 36.Pasture 3 37.Softwood 38.Mixed Wood 39.Hardwood 40.Wasteland 41.CAMP SITE 42.Mobile Home Si 43.Condo Site 44.Site Improve 45.CAMP SITE 46.PAVING/00
							Frontage	Depth	Factor	Code	
			%								
			%								
			%								
			%								
			%								
			%								
Square Foot 16.Regular Lot 17.Secondary Site 18.Secondary Site 19.C Condominium 20.Base Homesite		Square Feet									
				%							
				%							
				%							
				%							
				%							
				%							
				%							
Fract. Acre 21.HS Size Adj 22.Base Waterfron 23.Deep WF Size A Acres 24.Base Waterfron 25.Shallow WF Siz 26.Base Water Inf 27.Influence W Si 28.Rear Land 1-10 29.Rear Land 11-2		Acres/Sites									
		26	1.00	75 %	3						
	27	1.00	100 %	0							
	28	1.00	100 %	0							
			%								
			%								
			%								
			%								
Notes: NOV. 2002-MR. SANOSKI CAME IN TO ASK WHY HE AND HIS NEIGHBORS DID NOT HAVE THE SAME UNIT PRICE ON THEIR LAND. WHEN PRINTED THEY ALL CAME FROM THE SAME LAND SCHEDULE. AFTER RESEARCH I DISCOVERED THAT DURING THE TRANSFER FROM DOS TO WINDOWS WE WANTED THE PRICE PER ACRE TO SHOW ON THE TAX RECORD AND IT DID NOT, IT GAVE THE UNIT VALUE WHICH IS THE TOTAL VALUE DIVIDED BY THE NUMBER OF ACRES WHICH IS NOT THE CORRECT WAY TO CALCULATE. (THIS WAS NOT THE CORRECT SYSTEM WIDE.) 2005-FORMER OWNER: JAMES & DIANE SANOSKI BK2070						Total Acreage 2.00					

WISCASSET

Map Lot R06-007-B

Account 821

Location 11 DEER RIDGE ROAD

Card 1

Of 1

9/19/2022

Building Style 1 Conventional	SF Bsmt Living 170	Layout 1 Typical
1.Conv. 5.Colonial 9.Other	Fin Bsmt Grade 3 100	1.Typical 4. 7.
2.Ranch 6.Split 10.Double	HEARTH 0	2.Inadeq 5. 8.
3.R Ranch 7.Mod/Cont 11.Multi	Heat Type 100% 1 Hot Water BB	3. 6. 9.
4.Cape 8.Log 12.Cot.	1.HWBB 5.FWA 9.No Heat	Attic 9 None
Dwelling Units 1	2.HWCI 6.GravWA 10.	1.1/4 Fin 4.Full Fin 7.
Other Units 0	3.H Pump 7.Electric 11.	2.1/2 Fin 5.F/Stair 8.
Stories 5 One & 3/4 Story	4.Steam 8.F/Wall 12.	3.3/4 Fin 6. 9.None
1.1 4.1.5 7.	Cool Type 0% 9 None	Insulation 1 Full
2.2 5.1.75 8.	1.Refrig 4.W&C Air 7.	1.Full 4.Minimal 7.
3.3 6.2.5 9.	2.Evapor 5. 8.	2.Heavy 5.Unknown 8.
Exterior Walls 1 CLAPBOARD	3.H Pump 6. 9.None	3.Capped 6. 9.None
1.CLAP 5.T-111 9.OTHER	Kitchen Style 2 TYPICAL	Unfinished % 0%
2.WD SH 6.BR/STONE 10.	1.GOOD 4.Obsolete 7.	Grade & Factor 4 Good 100%
3.COMP 7.NOV 11.	2.TYPICAL 5. 8.	1.E Grade 4.B Grade 7.AA+ Grad
4.ASB/ASP 8.AL/VIN 12.	3.OLD TYPE 6. 9.None	2.D Grade 5.A Grade 8.AA++Grad
Roof Surface 1 Asphalt Shingles	Bath(s) Style 2 TYPICAL	3.C Grade 6.AA Grade 9.Same
1.Asphalt 4.Composit 7.	1.GOOD 4.Obsolete 7.	SQFT (Footprint) 1120
2.Slate 5.Wood 8.	2.TYPICAL 5. 8.	Condition 4 Average
3.Metal 6.Other 9.	3.Old Type 6. 9.None	1.Poor 4.Avg 7.V G
SF Masonry Trim 0	# Rooms 7	2.Fair 5.Avg+ 8.Exc
OPEN-3-CUSTOM 0	# Bedrooms 3	3.Avg- 6.Good 9.Same
OPEN-4-CUSTOM 0	# Full Baths 2	Phys. % Good 0%
Year Built 2006	# Half Baths 0	Funct. % Good 100%
Year Remodeled 0	# Addn Fixtures 0	Functional Code 9 None
Foundation 1 Concrete	# Fireplaces 1	1.Incomp 4.SMALL 7.LAYOUT
1.Concrete 4.Wood 7.		2.O-Built 5.CDU 8.OTHER
2.C Block 5.Slab 8.		3.Defmaint 6.STYLE 9.None
3.Br/Stone 6.Piers 9.		Econ. % Good 100%
Basement 4 Full Basement		Economic Code None
1.1/4 Bmt 4.Full Bmt 7.		0.None 3.Services 9.None
2.1/2 Bmt 5.None 8.		1.Location 4.Traffic 8.
3.3/4 Bmt 6. 9.None		2.Encroach 8.Other 9.
Bsmt Gar # Cars 2		Entrance Code 1 Interior Inspect
Wet Basement 1 Dry Basement		1.Interior 4.Vacant 7.
1.Dry 4. 7.		2.Refusal 5.Estimate 8.
2.Damp 5. 8.		3.Informed 6. 9.
3.Wet 6. 9.		Information Code 1 Owner
		1.Owner 4.Agent 7.
		2.Relative 5.Estimate 8.
		3.Tenant 6.Other 9.



Date Inspected 3/20/2007

Additions, Outbuildings & Improvements

Type	Year	Units	Grade	Cond	Phys.	Funct.	Sound Value
11 1	0	96	0 0	0	0 %	100 %	
21 Open Frame	0	32	0 0	0	0 %	100 %	
68 Wood Deck	0	421	3 100	4	0 %	100 %	
68 Wood Deck	0	56	3 100	4	0 %	100 %	
24 Frame Shed	2007	128	3 100	4	0 %	90 %	
12 2	0	160	0 0	4	0 %	100 %	
					%	%	
					%	%	
					%	%	
					%	%	

- 1.ONE STORY FRAM
- 2.TWO STORY FRAM
- 3.THREE STORY FR
- 4.1 & 1/2 STORY
- 5.1 & 3/4 STORY
- 6.2 & 1/2 STORY
- 21.Open Frame Por
- 22.Encl Frame Por
- 23.Frame Garage
- 24.Frame Shed
- 25.Frame Bay Wind
- 26.1SFr Overhang
- 27.Unfin Basement
- 28.Unfinished Att
- 29.Finished Attic

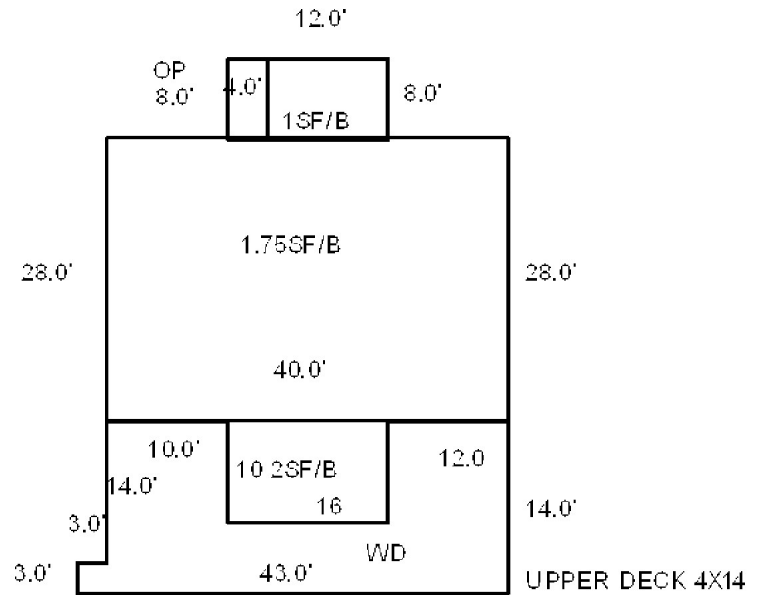

SHED 8X16



Map Lot R06-007-C

Account 2591

Location DEER RIDGE ROAD

Card 1 Of 1 9/19/2022

CINQ-MARS, KENNETH W J/T
CINQ-MARS, GISELE R
112 SEGUNILAND ROAD
GEORGETOWN ME 04548

B4257P216

Inspection Witnessed By:

X

Date

No./Date	Description	Date Insp.

Notes:

2010-This lot has R/W

WISCASSET

Property Data

Neighborhood	105 RURAL NORTH		
Tree Growth Year	0		
FARM LAND YEAR	0		
OPEN SPACE YEAR	0		
Zone/Land Use	21 RURAL		
Secondary Zone			
Topography 7 Steep 3 Above Street			
1.Level	4.Below St	7.Steep	
2.Rolling	5.Low	8.Rough	
3.Above St	6.Swampy	9.	
Utilities	9 NoWater/NoSewer		
1.Public	4.Dr Well	7.Cesspool	
2.Water	5.DUG/LAKE	8.	
3.Sewer	6.Septic	9.None	
Street	1 Paved		
1.Paved	4.Proposed	7.	
2.Semi Imp	5.Private	8.	
3.Gravel	6.Pub Eas	9.NoStreet	
TREE GROWTH PLAN	0		
CONSERV EASE	0		
Sale Data			
Sale Date	3/11/2010		
Price	23,000		
Sale Type	1 Land Only		
1.Land	4.Mobile	7.	
2.L & B	5.Other	8.	
3.Building	6.	9.	
Financing	9 Unknown		
1.Convent	4.Seller	7.	
2.FHA/VA	5.Private	8.	
3.Assumed	6.Cash	9.Unknown	
Validity	1 Arms Length Sale		
1.Valid	4.Split	7.Renovate	
2.Related	5.Partial	8.Other	
3.Distress	6.Exempt	9.Foreclose	
Verified	5 Public Record		
1.Buyer	4.Agent	7.Family	
2.Seller	5.Pub Rec	8.Other	
3.Lender	6.MLS	9.	

Assessment Record

Year	Land	Buildings	Exempt	Total
2010	38,600	0	0	38,600
2011	38,600	0	0	38,600
2012	38,600	0	0	38,600
2013	38,600	0	0	38,600
2014	38,600	0	0	38,600
2015	38,600	0	0	38,600
2016	38,600	0	0	38,600
2017	38,600	0	0	38,600
2018	38,600	0	0	38,600
2019	38,600	0	0	38,600
2020	38,600	0	0	38,600
2021	38,600	0	0	38,600
2022	38,600	0	0	38,600

Land Data

Front Foot	Type	Effective		Influence		Influence Codes
		Frontage	Depth	Factor	Code	
11.Regular Lot				%		1.Open Space
12.Delta Triangle				%		2.Neighborhood A
13.Nabla Triangle				%		3.Topography
14.Rear Land				%		4.Size/Shape
15.Front Foot				%		5.Access
				%		6.Restriction
				%		7.Corner/Locatio
				%		8.View/Environ
				%		9.Fract Share
				%		Acres
				%		30.Rear 20+
				%		31.Waterfront Rea
				%		32.Open Space
				%		33.RestrictEsm
				%		34.PASTURE 1
				%		35.HORTICULTURAL-
				%		36.Pasture 3
				%		37.Softwood
				%		38.Mixed Wood
				%		39.Hardwood
				%		40.Wasteland
				%		41.CAMP SITE
				%		42.Mobile Home Si
				%		43.Condo Site
				%		44.Site Improve
				%		45.CAMP SITE
				%		46.PAVING/00
Total Acreage		1.03				

WISCASSET

Map Lot R06-007-C

Account 2591

Location DEER RIDGE ROAD

Card 1 Of 1 9/19/2022

Building Style 0			SF Bsmt Living 0			Layout 0		
1.Conv.	5.Colonial	9.Other	Fin Bsmt Grade 0 0			1.Typical 4. 7.		
2.Ranch	6.Split	10.Double	HEARTH 0			2.Inadeq 5. 8.		
3.R Ranch	7.Mod/Cont	11.Multi	Heat Type 100% 0			3. 6. 9.		
4.Cape	8.Log	12.Cot.	1.HWBB 5.FWA 9.No Heat			Attic 0		
Dwelling Units 0			2.HWCI 6.GravWA 10.			1.1/4 Fin 4.Full Fin 7.		
Other Units 0			3.H Pump 7.Electric 11.			2.1/2 Fin 5.F/Stair 8.		
Stories 0			4.Steam 8.F/Wall 12.			3.3/4 Fin 6. 9.None		
1.1	4.1.5	7.	Cool Type 0% 9 None			Insulation 0		
2.2	5.1.75	8.	1.Refrig 4.W&C Air 7.			1.Full 4.Minimal 7.		
3.3	6.2.5	9.	2.Evapor 5. 8.			2.Heavy 5.Unknown 8.		
Exterior Walls 0			3.H Pump 6. 9.None			3.Capped 6. 9.None		
1.CLAP	5.T-111	9.OTHER	Kitchen Style 0			Unfinished % 0%		
2.WD SH	6.BR/STONE	10.	1.GOOD 4.Obsolete 7.			Grade & Factor 0 0%		
3.COMP	7.NOV	11.	2.TYPICAL 5. 8.			1.E Grade 4.B Grade 7.AA+ Grad		
4.ASB/ASP	8.AL/VIN	12.	3.OLD TYPE 6. 9.None			2.D Grade 5.A Grade 8.AA++Grad		
Roof Surface 0			Bath(s) Style 0			3.C Grade 6.AA Grade 9.Same		
1.Asphalt	4.Composit	7.	1.GOOD 4.Obsolete 7.			SQFT (Footprint) 0		
2.Slate	5.Wood	8.	2.TYPICAL 5. 8.			Condition 0		
3.Metal	6.Other	9.	3.Old Type 6. 9.None			1.Poor 4.Avg 7.V G		
SF Masonry Trim 0			# Rooms 0			2.Fair 5.Avg+ 8.Exc		
OPEN-3-CUSTOM 0			# Bedrooms 0			3.Avg- 6.Good 9.Same		
OPEN-4-CUSTOM 0			# Full Baths 0			Phys. % Good 0%		
Year Built 0			# Half Baths 0			Funct. % Good 100%		
Year Remodeled 0			# Addn Fixtures 0			Functional Code 9 None		
Foundation 0			# Fireplaces 0			1.Incomp 4.SMALL 7.LAYOUT		
1.Concrete	4.Wood	7.				2.O-Built 5.CDU 8.OTHER		
2.C Block	5.Slab	8.				3.Defmoint 6.STYLE 9.None		
3.Br/Stone	6.Piers	9.				Econ. % Good 100%		
Basement 0						Economic Code None		
1.1/4 Bmt	4.Full Bmt	7.				0.None 3.Services 9.None		
2.1/2 Bmt	5.None	8.				1.Location 4.Traffic 8.		
3.3/4 Bmt	6.	9.None				2.Encroach 8.Other 9.		
Bsmt Gar # Cars 0						Entrance Code 0		
Wet Basement 0						1.Interior 4.Vacant 7.		
1.Dry	4.	7.				2.Refusal 5.Estimate 8.		
2.Damp	5.	8.				3.Informed 6. 9.		
3.Wet	6.	9.				Information Code 0		
						1.Owner 4.Agent 7.		
						2.Relative 5.Estimate 8.		
						3.Tenant 6.Other 9.		

Date Inspected

Additions, Outbuildings & Improvements

Type	Year	Units	Grade	Cond	Phys.	Funct.	Sound Value	
					%	%		1.ONE STORY FRAM
					%	%		2.TWO STORY FRAM
					%	%		3.THREE STORY FR
					%	%		4.1 & 1/2 STORY
					%	%		5.1 & 3/4 STORY
					%	%		6.2 & 1/2 STORY
					%	%		21.Open Frame Por
					%	%		22.Encl Frame Por
					%	%		23.Frame Garage
					%	%		24.Frame Shed
					%	%		25.Frame Bay Wind
					%	%		26.1SFr Overhang
					%	%		27.Unfin Basement
					%	%		28.Unfinished Att
					%	%		29.Finished Attic

Map Lot		R06-008		Account		822		Location		146 GARDINER ROAD		Card		1		Of		1		9/19/2022	
JSJ HOLDINGS, LLC 120 RIDGES COURT PORTSMOUTH NH 03801				Property Data				Assessment Record													
								Neighborhood		103 RURAL WEST		Year		Land		Buildings		Exempt		Total	
				Tree Growth Year		0		2009		75,100		0		75,100		0					
				FARM LAND YEAR		0		2010		612,900		6,009,900		6,622,800		0					
				OPEN SPACE YEAR		0		2011		612,900		6,009,900		6,622,800		0					
B4165P280 B4793P266 B5102P149				Zone/Land Use				21 RURAL		2012		612,900		6,009,900		6,622,800		0			
Previous Owner WISCASSET, INHABITANTS OF THE TOWN OF WISCASSET PRIMARY SCHOOL				Secondary Zone				2013		612,900		6,009,900		6,622,800		0					
								2014		612,900		6,009,900		6,622,800		0					
								2015		612,900		6,009,900		6,622,800		0					
WISCASSET ME 04578 Sale Date: 1/26/2017				Topography				1 Level		2016		300,000		425,500		725,500		0			
Previous Owner REGIONAL SCHOOL UNIT NO. 12 PRIMARY SCHOOL C/O OFFICE OF THE SUPERINTENDENT WHITEFIELD ME 04353 Sale Date: 6/18/2014				1.Level		4.Below St		7.Steep		2017		300,000		425,500		0		725,500			
				2.Rolling		5.Low		8.Rough		2018		300,000		425,500		0		725,500			
				3.Above St		6.Swampy		9.		2019		300,000		425,500		0		725,500			
				Utilities		1 All Public		2020		300,000		425,500		0		725,500					
				1.Public		4.Dr Well		7.Cesspool		2021		300,000		425,500		0		725,500			
Previous Owner WISCASSET, TOWN OF				2.Water		5.DUG/LAKE		8.		2022		300,000		425,500		0		725,500			
				3.Sewer		6.Septic		9.None													
				Street		1 Paved															
				1.Paved		4.Proposed		7.													
				2.Semi Imp		5.Private		8.													
51 BATH ROAD WISCASSET ME 04578 Sale Date: 6/30/2009				3.Gravel		6.Pub Eas		9.NoStreet													
Inspection Witnessed By:				TREE GROWTH PLAN		0															
				CONSERV EASE		0															
				Sale Data																	
				Sale Date		1/26/2017															
				Price		505,000															
X				Sale Type		2 Land & Buildings															
				1.Land		4.Mobile		7.													
				2.L & B		5.Other		8.													
				3.Building		6.		9.													
				Financing		9 Unknown															
Notes: '19 Per review of information no mold issues any longer and insurable. '17 11.6 ACRES & BUILDINGS STAY LOT 8. '16 Per review building cannot be insured, conditon issues and mold. It is not being utilized as a school any longer adjust condition and functional obsc. 2010-deleted lot 8B and added .68 acres to this lot, now owned by the RSU. Also corrected the land codes from residential to commercial as not a homesite. WISCASSET				1.Convent		4.Seller		7.													
				2.FHA/VA		5.Private		8.													
				3.Assumed		6.Cash		9.Unknown													
				Validity		6 Exempt Property															
				1.Valid		4.Split		7.Renovate													
				2.Related		5.Partial		8.Other													
				3.Distress		6.Exempt		9.Foreclose													
				Verified		5 Public Record															
				1.Buyer		4.Agent		7.Family													
				2.Seller		5.Pub Rec		8.Other													
3.Lender		6.MLS		9.																	

WISCASSET

Map Lot R06-008

Account 822

Location 146 GARDINER ROAD

Card 1 Of 1 9/19/2022

Building Style			SF Bsmt Living			Layout		
1.Conv.	5.Colonial	9.Other	Fin Bsmt Grade			1.Typical	4.	7.
2.Ranch	6.Split	10.Double	HEARTH			2.Inadeq	5.	8.
3.R Ranch	7.Mod/Cont	11.Multi	Heat Type 100%			3.	6.	9.
4.Cape	8.Log	12.Cot.	1.HWBB	5.FWA	9.No Heat	Attic		
Dwelling Units			2.HWCI	6.GravWA	10.	1.1/4 Fin	4.Full Fin	7.
Other Units			3.H Pump	7.Electric	11.	2.1/2 Fin	5.Fl/Stair	8.
Stories			4.Steam	8.Fl/Wall	12.	3.3/4 Fin	6.	9.None
1.1	4.1.5	7.	Cool Type 0%			Insulation		
2.2	5.1.75	8.	1.Refrig	4.W&C Air	7.	1.Full	4.Minimal	7.
3.3	6.2.5	9.	2.Evapor	5.	8.	2.Heavy	5.Unknown	8.
Exterior Walls			3.H Pump	6.	9.None	3.Capped	6.	9.None
1.CLAP	5.T-111	9.OTHER	Kitchen Style			Unfinished %		
2.WD SH	6.BR/STONE	10.	1.GOOD	4.Obsolete	7.	Grade & Factor		
3.COMP	7.NOV	11.	2.TYPICAL	5.	8.	1.E Grade	4.B Grade	7.AA+ Grad
4.ASB/ASP	8.AL/VIN	12.	3.OLD TYPE	6.	9.None	2.D Grade	5.A Grade	8.AA++Grad
Roof Surface			Bath(s) Style			3.C Grade	6.AA Grade	9.Same
1.Asphalt	4.Composit	7.	1.GOOD	4.Obsolete	7.	SQFT (Footprint)		
2.Slate	5.Wood	8.	2.TYPICAL	5.	8.	Condition		
3.Metal	6.Other	9.	3.Old Type	6.	9.None	1.Poor	4.Avg	7.V G
SF Masonry Trim			# Rooms			2.Fair	5.Avg+	8.Exc
OPEN-3-CUSTOM			# Bedrooms			3.Avg-	6.Good	9.Same
OPEN-4-CUSTOM			# Full Baths			Phys. % Good		
Year Built			# Half Baths			Funct. % Good		
Year Remodeled			# Addn Fixtures			Functional Code		
Foundation			# Fireplaces			1.Incomp	4.SMALL	7.LAYOUT
1.Concrete	4.Wood	7.	<div><p>TRIO Software <i>A Division of Harris Computer Systems</i></p></div>					
2.C Block	5.Slab	8.						
3.Br/Stone	6.Piers	9.						
Basement								
1.1/4 Bmt	4.Full Bmt	7.						
2.1/2 Bmt	5.None	8.						
3.3/4 Bmt	6.	9.None						
Bsmt Gar # Cars								
Wet Basement								
1.Dry	4.	7.						
2.Damp	5.	8.						
3.Wet	6.	9.						
						Econ. % Good		
						Economic Code		
						0.None	3.Services	9.None
						1.Location	4.Traffic	8.
						2.Encroach	8.Other	9.
						Entrance Code 4 Unoccupied		
						1.Interior	4.Vacant	7.
						2.Refusal	5.Estimate	8.
						3.Informed	6.	9.
						Information Code 5 Estimate		

Date Inspected

Additions, Outbuildings & Improvements

Type	Year	Units	Grade	Cond	Phys.	Funct.	Sound Value	
326 SCHOOL	1972	53150	3 100	2	0 %	10 %		2.TWO STORY FRAM
21 Open Frame	0	680	3 100	2	0 %	10 %		3.THREE STORY FR
22 Encl Frame Porch	0	960	3 100	2	0 %	10 %		4.1 & 1/2 STORY
334 UNF.	0	4560	3 100	2	0 %	10 %		5.1 & 3/4 STORY
344 PAVING.....	0	30000	3 100	2	0 %	10 %		6.2 & 1/2 STORY
						%	%	21.Open Frame Por
						%	%	22.Encl Frame Por
						%	%	23.Frame Garage
						%	%	24.Frame Shed
						%	%	25.Frame Bay Wind
						%	%	26.1SFr Overhang
						%	%	27.Unfin Basement
						%	%	28.Unfinished Att
						%	%	29.Finished Attic

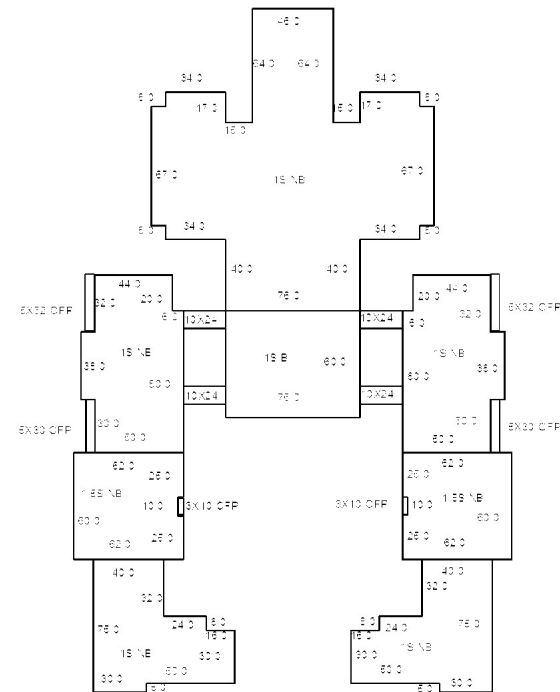

GROVER, CHESTER B (J/T) III
GROVER, MICHELLE M.
WISCASSET ME 04578

B5332P49 B5335P301

Previous Owner
REED, STEPHEN D
C/O WISCASSET HEALTH CENTER
P.O. BOX 387
WISCASSET ME 04578
Sale Date: 12/05/2018

Inspection Witnessed By:

X

Date

No./Date	Description	Date Insp.

Notes:

7/20/22 NAH- ADJ COND, ADD NEW WD.
'17 Per request remove Homestead exemption.

WISCASSET

Property Data

Neighborhood		103 RURAL WEST	
Tree Growth Year		0	
FARM LAND YEAR		0	
OPEN SPACE YEAR		0	
Zone/Land Use		19 COMMERCIAL	
Secondary Zone			
Topography		1 Level	
1.Level	4.Below St	7.Steep	
2.Rolling	5.Low	8.Rough	
3.Above St	6.Swampy	9.	
Utilities		2 Public Water	3 Public Sewer
1.Public	4.Dr Well	7.Cesspool	
2.Water	5.DUG/LAKE	8.	
3.Sewer	6.Septic	9.None	
Street		1 Paved	
1.Paved	4.Proposed	7.	
2.Semi Imp	5.Private	8.	
3.Gravel	6.Pub Eas	9.NoStreet	
TREE GROWTH PLAN		0	
CONSERV EASE		0	
Sale Data			
Sale Date		12/05/2018	
Price		75,000	
Sale Type		2 Land & Buildings	
1.Land	4.Mobile	7.	
2.L & B	5.Other	8.	
3.Building	6.	9.	
Financing		9 Unknown	
1.Convent	4.Seller	7.	
2.FHA/VA	5.Private	8.	
3.Assumed	6.Cash	9.Unknown	
Validity		8 Other Non Valid	
1.Valid	4.Split	7.Renovate	
2.Related	5.Partial	8.Other	
3.Distress	6.Exempt	9.Foreclose	
Verified		5 Public Record	
1.Buyer	4.Agent	7.Family	
2.Seller	5.Pub Rec	8.Other	
3.Lender	6.MLS	9.	

Assessment Record

Year	Land	Buildings	Exempt	Total
2009	50,000	154,110	13,000	191,110
2010	50,000	154,100	10,000	194,100
2011	50,000	154,100	10,000	194,100
2012	50,000	154,100	10,000	194,100
2013	50,000	154,100	10,000	194,100
2014	50,000	154,100	10,000	194,100
2015	50,000	154,100	10,000	194,100
2016	50,000	154,100	15,000	189,100
2017	50,000	154,100	0	204,100
2018	50,000	154,100	0	204,100
2019	50,000	154,100	0	204,100
2020	50,000	154,100	0	204,100
2021	50,000	154,100	0	204,100
2022	50,000	169,100	0	219,100

Land Data

Front Foot	Type	Effective		Influence		Influence Codes
		Frontage	Depth	Factor	Code	
11.Regular Lot				%		1.Open Space
12.Delta Triangle				%		2.Neighborhood A
13.Nabla Triangle				%		3.Topography
14.Rear Land				%		4.Size/Shape
15.Front Foot				%		5.Access
				%		6.Restriction
				%		7.Corner/Locatio
						8.View/Environ
Square Foot		Square Feet				9.Fract Share
16.Regular Lot				%		Acres
17.Secondary Site				%		30.Rear 20+
18.Secondary Site				%		31.Waterfront Rea
19.Condominium				%		32.Open Space
20.Base Homesite				%		33.RestrictEsm
				%		34.PASTURE 1
				%		35.HORTICULTURAL-
Fract. Acre		Acreage/Sites				36.Pasture 3
21.HS Size Adj	47	1.00	100	%	0	37.Softwood
22.Base Waterfront	48	1.00	100	%	0	38.Mixed Wood
23.Deep WF Size A	49	0.01	100	%	0	39.Hardwood
Acres				%		40.Wasteland
24.Base Waterfront				%		41.CAMP SITE
25.Shallow WF Siz				%		42.Mobile Home Si
26.Base Water Inf				%		43.Condo Site
27.Influence W Si				%		44.Site Improveme
28.Rear Land 1-10						45.CAMP SITE
29.Rear Land 11-2						46.PAVING/00
		Total Acreage		1.01		

WISCASSET

Map Lot R06-008-A

Account 823

Location 136 GARDINER ROAD

Card 1

Of 1

9/19/2022

Building Style 1 Conventional	SF Bsmt Living 0	Layout 1 Typical
1.Conv. 5.Colonial 9.Other	Fin Bsmt Grade 0 0	1.Typical 4. 7.
2.Ranch 6.Split 10.Double	HEARTH 0	2.Inadeq 5. 8.
3.R Ranch 7.Mod/Cont 11.Multi	Heat Type 100% 5 Forced Warm Air	3. 6. 9.
4.Cape 8.Log 12.Cot.	1.HWBB 5.FWA 9.No Heat	Attic 9 None
Dwelling Units 1	2.HWCI 6.GravWA 10.	1.1/4 Fin 4.Full Fin 7.
Other Units 0	3.H Pump 7.Electric 11.	2.1/2 Fin 5.F/Stair 8.
Stories 5 One & 3/4 Story	4.Steam 8.F/Wall 12.	3.3/4 Fin 6. 9.None
1.1 4.1.5 7.	Cool Type 0% 9 None	Insulation 4 Minimal
2.2 5.1.75 8.	1.Refrig 4.W&C Air 7.	1.Full 4.Minimal 7.
3.3 6.2.5 9.	2.Evapor 5. 8.	2.Heavy 5.Unknown 8.
Exterior Walls 8 ALUM/VINYL	3.H Pump 6. 9.None	3.Capped 6. 9.None
1.CLAP 5.T-111 9.OTHER	Kitchen Style 2 TYPICAL	Unfinished % 0%
2.WD SH 6.BR/STONE 10.	1.GOOD 4.Obsolete 7.	Grade & Factor 4 Good 95%
3.COMP 7.NOV 11.	2.TYPICAL 5. 8.	1.E Grade 4.B Grade 7.AA+ Grad
4.ASB/ASP 8.AL/VIN 12.	3.OLD TYPE 6. 9.None	2.D Grade 5.A Grade 8.AA++Grad
Roof Surface 1 Asphalt Shingles	Bath(s) Style 2 TYPICAL	3.C Grade 6.AA Grade 9.Same
1.Asphalt 4.Composit 7.	1.GOOD 4.Obsolete 7.	SQFT (Footprint) 629
2.Slate 5.Wood 8.	2.TYPICAL 5. 8.	Condition 5 Above Average
3.Metal 6.Other 9.	3.Old Type 6. 9.None	1.Poor 4.Avg 7.V G
SF Masonry Trim 0	# Rooms 8	2.Fair 5.Avg+ 8.Exc
OPEN-3-CUSTOM 0	# Bedrooms 2	3.Avg- 6.Good 9.Same
OPEN-4-CUSTOM 0	# Full Baths 1	Phys. % Good 0%
Year Built 1890	# Half Baths 1	Funct. % Good 100%
Year Remodeled 0	# Addn Fixtures 2	Functional Code 9 None
Foundation 3 Brick &/or Stone	# Fireplaces 0	1.Incomp 4.SMALL 7.LAYOUT
1.Concrete 4.Wood 7.		2.O-Built 5.CDU 8.OTHER
2.C Block 5.Slab 8.		3.Defmaint 6.STYLE 9.None
3.Br/Stone 6.Piers 9.		Econ. % Good 100%
Basement 4 Full Basement		Economic Code None
1.1/4 Bmt 4.Full Bmt 7.		0.None 3.Services 9.None
2.1/2 Bmt 5.None 8.		1.Location 4.Traffic 8.
3.3/4 Bmt 6. 9.None		2.Encroach 8.Other 9.
Bsmt Gar # Cars 0		Entrance Code 5 Estimated
Wet Basement 1 Dry Basement		1.Interior 4.Vacant 7.
1.Dry 4. 7.		2.Refusal 5.Estimate 8.
2.Damp 5. 8.		3.Informed 6. 9.
3.Wet 6. 9.		Information Code 5 Estimate
		1.Owner 4.Agent 7.
		2.Relative 5.Estimate 8.
		3.Tenant 6.Other 9.

Date Inspected 1/25/2007

Additions, Outbuildings & Improvements

Type	Year	Units	Grade	Cond	Phys.	Funct.	Sound Value
1 ONE STORY	0	144	0 0	0	0 %	0 %	
14 1.5 Story/BSMT	0	380	0 0	0	0 %	0 %	
157 1.50 ST	0	912	3 100	3	60 %	45 %	
78 1.75 ST	1990	900	3 100	4	0 %	100 %	
68 Wood Deck	1990	80	3 100	4	0 %	100 %	
68 Wood Deck	2021	96	3 100	4	0 %	100 %	
					%	%	
					%	%	
					%	%	
					%	%	

- ONE STORY FRAM
- TWO STORY FRAM
- THREE STORY FR
- 4.1 & 1/2 STORY
- 5.1 & 3/4 STORY
- 6.2 & 1/2 STORY
- 21.Open Frame Por
- 22.Encl Frame Por
- 23.Frame Garage
- 24.Frame Shed
- 25.Frame Bay Wind
- 26.1SFr Overhang
- 27.Unfin Basement
- 28.Unfinished Att
- 29.Finished Attic

GARAGE

1.75SF 30X30

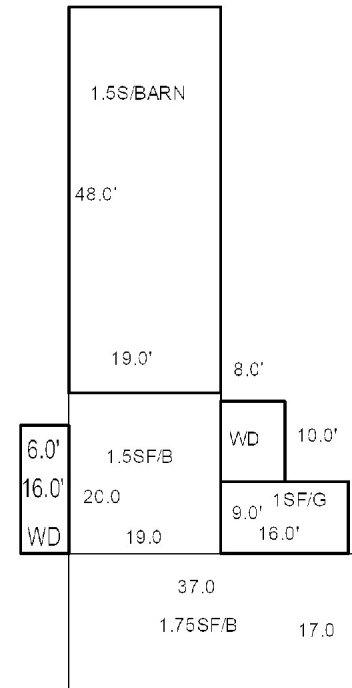

WISCASSET

Map Lot R06-008B

Account 2649

Location

Card 1 Of 1 9/19/2022

Building Style			SF Bsmt Living			Layout		
1.Conv.	5.Colonial	9.Other	Fin Bsmt Grade			1.Typical 4. 7.		
2.Ranch	6.Split	10.Double	HEARTH			2.Inadeq 5. 8.		
3.R Ranch	7.Mod/Cont	11.Multi	Heat Type 100%			3. 6. 9.		
4.Cape	8.Log	12.Cot.	1.HWBB 5.FWA 9.No Heat			Attic		
Dwelling Units			2.HWCI 6.GravWA 10.			1.1/4 Fin 4.Full Fin 7.		
Other Units			3.H Pump 7.Electric 11.			2.1/2 Fin 5.F/Stair 8.		
Stories			4.Steam 8.F/Wall 12.			3.3/4 Fin 6. 9.None		
1.1	4.1.5	7.	Cool Type 0%			Insulation		
2.2	5.1.75	8.	1.Refrig 4.W&C Air 7.			1.Full 4.Minimal 7.		
3.3	6.2.5	9.	2.Evapor 5. 8.			2.Heavy 5.Unknown 8.		
Exterior Walls			3.H Pump 6. 9.None			3.Capped 6. 9.None		
1.CLAP	5.T-111	9.OTHER	Kitchen Style			Unfinished %		
2.WD SH	6.BR/STONE	10.	1.GOOD 4.Obsolete 7.			Grade & Factor		
3.COMP	7.NOV	11.	2.TYPICAL 5. 8.			1.E Grade 4.B Grade 7.AA+ Grad		
4.ASB/ASP	8.AL/VIN	12.	3.OLD TYPE 6. 9.None			2.D Grade 5.A Grade 8.AA++Grad		
Roof Surface			Bath(s) Style			3.C Grade 6.AA Grade 9.Same		
1.Asphalt	4.Composit	7.	1.GOOD 4.Obsolete 7.			SQFT (Footprint)		
2.Slate	5.Wood	8.	2.TYPICAL 5. 8.			Condition		
3.Metal	6.Other	9.	3.Old Type 6. 9.None			1.Poor 4.Avg 7.V G		
SF Masonry Trim			# Rooms			2.Fair 5.Avg+ 8.Exc		
OPEN-3-CUSTOM			# Bedrooms			3.Avg- 6.Good 9.Same		
OPEN-4-CUSTOM			# Full Baths			Phys. % Good		
Year Built			# Half Baths			Funct. % Good		
Year Remodeled			# Addn Fixtures			Functional Code		
Foundation			# Fireplaces			1.Incomp 4.SMALL 7.LAYOUT		
1.Concrete	4.Wood	7.				2.O-Built 5.CDU 8.OTHER		
2.C Block	5.Slab	8.				3.Defmaint 6.STYLE 9.None		
3.Br/Stone	6.Piers	9.				Econ. % Good		
Basement						Economic Code		
1.1/4 Bmt	4.Full Bmt	7.				0.None 3.Services 9.None		
2.1/2 Bmt	5.None	8.				1.Location 4.Traffic 8.		
3.3/4 Bmt	6.	9.None				2.Encroach 8.Other 9.		
Bsmt Gar # Cars						Entrance Code 0		
Wet Basement						1.Interior 4.Vacant 7.		
1.Dry	4.	7.				2.Refusal 5.Estimate 8.		
2.Damp	5.	8.	3.Informed 6. 9.					
3.Wet	6.	9.	Information Code 0					
Date Inspected			1.Owner 4.Agent 7.			2.Relative 5.Estimate 8.		
			2.Relative 5.Estimate 8.			3.Tenant 6.Other 9.		
Additions, Outbuildings & Improvements								1.ONE STORY FRAM
Type	Year	Units	Grade	Cond	Phys.	Funct.	Sound Value	2.TWO STORY FRAM
					%	%		3.THREE STORY FR
					%	%		4.1 & 1/2 STORY
					%	%		5.1 & 3/4 STORY
					%	%		6.2 & 1/2 STORY
					%	%		21.Open Frame Por
					%	%		22.Encl Frame Por
					%	%		23.Frame Garage
					%	%		24.Frame Shed
					%	%		25.Frame Bay Wind
					%	%		26.1SFr Overhang
					%	%		27.Unfin Basement
					%	%		28.Unfinished Att
					%	%		29.Finished Attic

Map Lot R06-009		Account 825	Location 156 GARDINER ROAD		Card 1	Of 2	9/19/2022				
MORRIS FARM TRUST WISCASSET ME 04578 B2068P150			Property Data		Assessment Record						
			Neighborhood 103 RURAL WEST		Year	Land	Buildings	Exempt	Total		
			Tree Growth Year 0		2009	83,100	242,920	326,020	0		
			FARM LAND YEAR 0		2010	83,100	242,900	326,000	0		
			OPEN SPACE YEAR 0		2011	83,100	242,900	326,000	0		
			Zone/Land Use 21 RURAL		2012	83,100	242,900	326,000	0		
			Secondary Zone		2013	83,100	242,900	326,000	0		
					2014	83,100	242,900	326,000	0		
			Topography 1 Level		2015	83,100	242,900	326,000	0		
			1.Level 4.Below St 7.Steep 2.Rolling 5.Low 8.Rough 3.Above St 6.Swampy 9.		2016	83,100	242,900	326,000	0		
2017	83,100	242,900			326,000	0					
Utilities 2 Public Water 3 Public Sewer		2018			83,100	242,900	326,000	0			
1.Public 4.Dr Well 7.Cesspool 2.Water 5.DUG/LAKE 8. 3.Sewer 6.Septic 9.None		2019			83,100	242,900	326,000	0			
		2020			83,100	242,900	326,000	0			
			Street 1 Paved		2021	83,100	242,900	326,000	0		
					2022	83,100	242,900	326,000	0		
			1.Paved 4.Proposed 7. 2.Semi Imp 5.Private 8. 3.Gravel 6.Pub Eas 9.NoStreet		Land Data						
			TREE GROWTH PLAN 0 CONSERV EASE 0		Front Foot 11.Regular Lot 12.Delta Triangle 13.Nabla Triangle 14.Rear Land 15.Front Foot	Type	Effective		Influence		Influence Codes 1.Open Space 2.Neighborhood A 3.Topography 4.Size/Shape 5.Access 6.Restriction 7.Corner/Locatio 8.View/Environ 9.Fract Share Acres 30.Rear 20+ 31.Waterfront Rea 32.Open Space 33.RestrictEsm 34.PASTURE 1 35.HORTICULTURAL- 36.Pasture 3 37.Softwood 38.Mixed Wood 39.Hardwood 40.Wasteland 41.CAMP SITE 42.Mobile Home Si 43.Condo Site 44.Site Improve 45.CAMP SITE 46.PAVING/00
			Sale Data				Frontage	Depth	Factor	Code	
Sale Date 6/01/1995				%							
Price 150,000				%							
Sale Type 2 Land & Buildings				%							
Inspection Witnessed By:			1.Land 4.Mobile 7. 2.L & B 5.Other 8. 3.Building 6. 9.		Square Foot		Square Feet				
			Financing 9 Unknown		16.Regular Lot		%				
			1.Convent 4.Seller 7. 2.FHA/VA 5.Private 8. 3.Assumed 6.Cash 9.Unknown		17.Secondary Site		%				
			Validity 7 Renovations		18.Secondary Site		%				
			1.Valid 4.Split 7.Renovate 2.Related 5.Partial 8.Other 3.Distress 6.Exempt 9.Foreclose		19.Condominium		%				
Notes: '19 delete Solar Panels & Solar Array(Owned by ReVision Energy) '16 ADD SOLAR PANELS 2012-added 16 x 32 pole barn WISCASSET			Verified 5 Public Record		20.Base Homesite		%				
			1.Buyer 4.Agent 7.Family 2.Seller 5.Pub Rec 8.Other 3.Lender 6.MLS 9.		Fract. Acre		Acreege/Sites				
			21.HS Size Adj		20	1.00	100	%	0		
			22.Base Waterfron		21	1.00	100	%	0		
			23.Deep WF Size A		28	10.00	100	%	0		
			Acres		29	10.00	100	%	0		
			24.Base Waterfron		30	27.00	100	%	0		
			25.Shallow WF Siz				%				
			26.Base Water Inf				%				
			27.Influence W Si				%				
			28.Rear Land 1-10				Total Acreage		48.00		
			29.Rear Land 11-2								

WISCASSET

Map Lot R06-009

Account 825

Location 156 GARDINER ROAD

Card 1 Of 2 9/19/2022

Building Style 1 Conventional			SF Bsmt Living 0			Layout 1 Typical		
1.Conv.	5.Colonial	9.Other	Fin Bsmt Grade 0 0			1.Typical 4. 7.		
2.Ranch	6.Split	10.Double	HEARTH 0			2.Inadeq 5. 8.		
3.R Ranch	7.Mod/Cont	11.Multi	Heat Type 100% 5 Forced Warm Air			3. 6. 9.		
4.Cape	8.Log	12.Cot.	1.HWBB 5.FWA 9.No Heat			Attic 9 None		
Dwelling Units 1			2.HWCI 6.GravWA 10.			1.1/4 Fin 4.Full Fin 7.		
Other Units 0			3.H Pump 7.Electric 11.			2.1/2 Fin 5.F/Stair 8.		
Stories 5 One & 3/4 Story			4.Steam 8.Fl/Wall 12.			3.3/4 Fin 6. 9.None		
1.1	4.1.5	7.	Cool Type 0% 9 None			Insulation 1 Full		
2.2	5.1.75	8.	1.Refrig 4.W&C Air 7.			1.Full 4.Minimal 7.		
3.3	6.2.5	9.	2.Evapor 5. 8.			2.Heavy 5.Unknown 8.		
Exterior Walls 2 WOOD SHINGLE			3.H Pump 6. 9.None			3.Capped 6. 9.None		
1.CLAP	5.T-111	9.OTHER	Kitchen Style 2 TYPICAL			Unfinished % 0%		
2.WD SH	6.BR/STONE	10.	1.GOOD 4.Obsolete 7.			Grade & Factor 4 Good 95%		
3.COMP	7.NOV	11.	2.TYPICAL 5. 8.			1.E Grade 4.B Grade 7.AA+ Grad		
4.ASB/ASP	8.AL/VIN	12.	3.OLD TYPE 6. 9.None			2.D Grade 5.A Grade 8.AA++Grad		
Roof Surface 1 Asphalt Shingles			Bath(s) Style 2 TYPICAL			3.C Grade 6.AA Grade 9.Same		
1.Asphalt	4.Composit	7.	1.GOOD 4.Obsolete 7.			SQFT (Footprint) 392		
2.Slate	5.Wood	8.	2.TYPICAL 5. 8.			Condition 4 Average		
3.Metal	6.Other	9.	3.Old Type 6. 9.None			1.Poor 4.Avg 7.V G		
SF Masonry Trim 0			# Rooms 5			2.Fair 5.Avg+ 8.Exc		
OPEN-3-CUSTOM 0			# Bedrooms 3			3.Avg- 6.Good 9.Same		
OPEN-4-CUSTOM 0			# Full Baths 1			Phys. % Good 0%		
Year Built 1930			# Half Baths 0			Function. % Good 100%		
Year Remodeled 0			# Addn Fixtures 0			Functional Code 9 None		
Foundation 1 Concrete			# Fireplaces 0			1.Incomp 4.SMALL 7.LAYOUT		
1.Concrete	4.Wood	7.	<div><p>TRIO Software A Division of Harris Computer Systems</p></div>			2.O-Built 5.CDU 8.OTHER		
2.C Block	5.Slab	8.				3.Defmaint 6.STYLE 9.None		
3.Br/Stone	6.Piers	9.				Econ. % Good 100%		
Basement 4 Full Basement						Economic Code None		
1.1/4 Bmt	4.Full Bmt	7.				0.None 3.Services 9.None		
2.1/2 Bmt	5.None	8.				1.Location 4.Traffic 8.		
3.3/4 Bmt	6. 9.None					2.Encroach 8.Other 9.		
Bsmt Gar # Cars 0						Entrance Code 1 Interior Inspect		
Wet Basement 1 Dry Basement						1.Interior 4.Vacant 7.		
1.Dry	4. 7.					2.Refusal 5.Estimate 8.		
2.Damp	5. 8.		3.Informed 6. 9.					
3.Wet	6. 9.		Information Code 1 Owner					

Date Inspected 11/15/1997

Additions, Outbuildings & Improvements

Type	Year	Units	Grade	Cond	Phys.	Funct.	Sound Value	
4 1 & 1/2 STORY FR	0	266	0 0	0	0 %	0 %		2.TWO STORY FRAM
1 ONE STORY	0	266	0 0	0	0 %	0 %		3.THREE STORY FR
1 ONE STORY	1997	400	3 100	4	0 %	100 %		4.1 & 1/2 STORY
21 Open Frame	1997	100	3 100	4	0 %	100 %		5.1 & 3/4 STORY
157 1.50 ST	0	2304	3 100	5	70 %	100 %		6.2 & 1/2 STORY
155 1 ST BARN.....	0	384	3 100	5	70 %	100 %		21.Open Frame Por
27 Unfin Basement	0	2688	3 100	5	90 %	100 %		22.Encl Frame Por
11 1	1997	984	3 100	4	0 %	100 %		23.Frame Garage
1 ONE STORY	0	312	0 100	0	0 %	100 %		24.Frame Shed
68 Wood Deck	1997	168	3 100	4	0 %	100 %		25.Frame Bay Wind

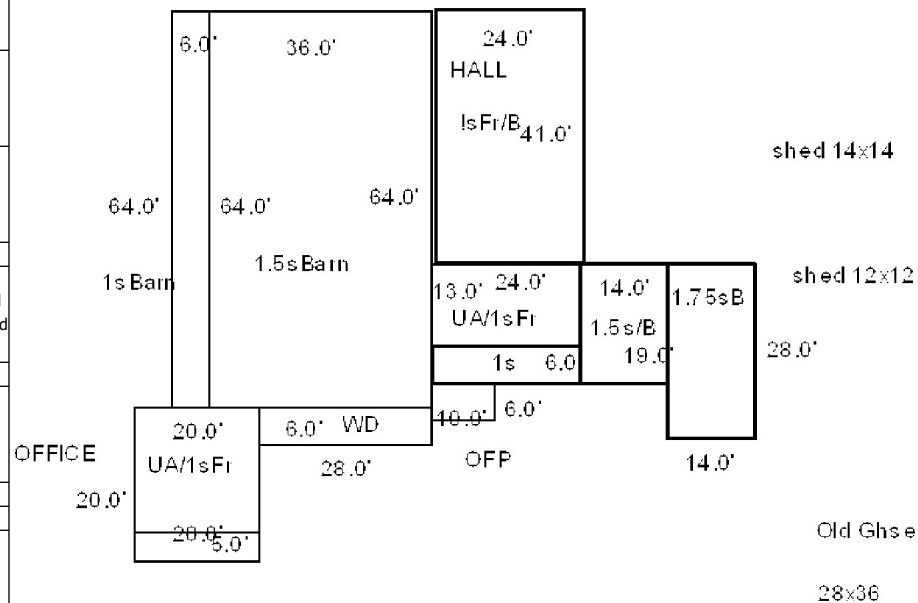

Map Lot R06-009

Account 825

Location 156 GARDINER ROAD

Card 2 Of 2 9/19/2022

MORRIS FARM TRUST
WISCASSET ME 04578

B2068P150

Inspection Witnessed By:

X

Date

No./Date	Description	Date Insp.

Notes:

WISCASSET

Property Data			Assessment Record						
Neighborhood 103 RURAL WEST			Year	Land	Buildings	Exempt	Total		
			2009	0	13,800	13,800	0		
Tree Growth Year 0			2010	0	13,800	13,800	0		
FARM LAND YEAR 0			2011	0	13,800	13,800	0		
OPEN SPACE YEAR 0			2012	0	16,200	16,200	0		
Zone/Land Use 21 RURAL			2013	0	16,200	16,200	0		
			2014	0	16,200	16,200	0		
Secondary Zone			2015	0	16,200	16,200	0		
Topography 1 Level			2016	0	61,900	61,900	0		
			2017	0	61,900	61,900	0		
1.Level 4.Below St 7.Steep			2018	0	61,900	61,900	0		
2.Rolling 5.Low 8.Rough			2019	0	16,200	16,200	0		
3.Above St 6.Swampy 9.			2020	0	16,200	16,200	0		
Utilities 4 Drilled Well 6 Septic System			2021	0	16,200	16,200	0		
1.Public 4.Dr Well 7.Cesspool			2022	0	16,200	16,200	0		
2.Water 5.DUG/LAKE 8.			Land Data						
3.Sewer 6.Septic 9.None									
Street 1 Paved			Front Foot	Type	Effective		Influence		Influence Codes
1.Paved 4.Proposed 7.					Frontage	Depth	Factor	Code	
2.Semi Imp 5.Private 8.						%		1.Open Space 2.Neighborhood A 3.Topography 4.Size/Shape 5.Access 6.Restriction 7.Corner/Locatio 8.View/Environ 9.Fract Share Acres 30.Rear 20+ 31.Waterfront Rea 32.Open Space 33.RestrictEsm 34.PASTURE 1 35.HORTICULTURAL- 36.Pasture 3 37.Softwood 38.Mixed Wood 39.Hardwood 40.Wasteland 41.CAMP SITE 42.Mobile Home Si 43.Condo Site 44.Site Improveve 45.CAMP SITE	
3.Gravel 6.Pub Eas 9.NoStreet						%			
TREE GROWTH PLAN 0						%			
CONSERV EASE 0						%			
Sale Data						%			
Sale Date 6/01/1995					%				
Price 150,000					%				
Sale Type 2 Land & Buildings			Square Foot	Square Feet					
1.Land 4.Mobile 7.						%			
2.L & B 5.Other 8.						%			
3.Building 6. 9.						%			
Financing 9 Unknown						%			
1.Convent 4.Seller 7.						%			
2.FHA/VA 5.Private 8.						%			
3.Assumed 6.Cash 9.Unknown					%				
Validity 7 Renovations			Fract. Acre	Acreage/Sites					
1.Valid 4.Split 7.Renovate						%			
2.Related 5.Partial 8.Other						%			
3.Distress 6.Exempt 9.Foreclose						%			
Verified 5 Public Record						%			
1.Buyer 4.Agent 7.Family						%			
2.Seller 5.Pub Rec 8.Other						%			
3.Lender 6.MLS 9.					%				
</									

- 1.Open Space
- 2.Neighborhood A
- 3.Topography
- 4.Size/Shape
- 5.Access
- 6.Restriction
- 7.Corner/Locatio
- 8.View/Environ
- 9.Fract Share
- 30.Rear 20+
- 31.Waterfront Rea
- 32.Open Space
- 33.RestrictEsm
- 34.PASTURE 1
- 35.HORTICULTURAL-
- 36.Pasture 3
- 37.Softwood
- 38.Mixed Wood
- 39.Hardwood
- 40.Wasteland
- 41.CAMP SITE
- 42.Mobile Home Si
- 43.Condo Site
- 44.Site Improve
- 45.CAMP SITE
- 46.PAVING/00



WISCASSET

Map Lot R06-009

Account 825

Location 156 GARDINER ROAD

Card 2 Of 2 9/19/2022

Building Style			SF Bsmt Living			Layout		
1.Conv.	5.Colonial	9.Other	Fin Bsmt Grade			1.Typical	4.	7.
2.Ranch	6.Split	10.Double	HEARTH			2.Inadeq	5.	8.
3.R Ranch	7.Mod/Cont	11.Multi	Heat Type 100%			3.	6.	9.
4.Cape	8.Log	12.Cot.	1.HWBB	5.FWA	9.No Heat	Attic		
Dwelling Units			2.HWCI	6.GravWA	10.	1.1/4 Fin	4.Full Fin	7.
Other Units			3.H Pump	7.Electric	11.	2.1/2 Fin	5.F/Stair	8.
Stories			4.Steam	8.F/Wall	12.	3.3/4 Fin	6.	9.None
1.1	4.1.5	7.	Cool Type 0%			Insulation		
2.2	5.1.75	8.	1.Refrig	4.W&C Air	7.	1.Full	4.Minimal	7.
3.3	6.2.5	9.	2.Evapor	5.	8.	2.Heavy	5.Unknown	8.
Exterior Walls			3.H Pump	6.	9.None	3.Capped	6.	9.None
1.CLAP	5.T-111	9.OTHER	Kitchen Style			Unfinished %		
2.WD SH	6.BR/STONE	10.	1.GOOD	4.Obsolete	7.	Grade & Factor		
3.COMP	7.NOV	11.	2.TYPICAL	5.	8.	1.E Grade	4.B Grade	7.AA+ Grad
4.ASB/ASP	8.AL/VIN	12.	3.OLD TYPE	6.	9.None	2.D Grade	5.A Grade	8.AA++Grad
Roof Surface			Bath(s) Style			3.C Grade	6.AA Grade	9.Same
1.Asphalt	4.Composit	7.	1.GOOD	4.Obsolete	7.	SQFT (Footprint)		
2.Slate	5.Wood	8.	2.TYPICAL	5.	8.	Condition		
3.Metal	6.Other	9.	3.Old Type	6.	9.None	1.Poor	4.Avg	7.V G
SF Masonry Trim			# Rooms			2.Fair	5.Avg+	8.Exc
OPEN-3-CUSTOM			# Bedrooms			3.Avg-	6.Good	9.Same
OPEN-4-CUSTOM			# Full Baths			Phys. % Good		
Year Built			# Half Baths			Funct. % Good		
Year Remodeled			# Addn Fixtures			Functional Code		
Foundation			# Fireplaces			1.Incomp	4.SMALL	7.LAYOUT
1.Concrete	4.Wood	7.				2.O-Built	5.CDU	8.OTHER
2.C Block	5.Slab	8.				3.Defmaint	6.STYLE	9.None
3.Br/Stone	6.Piers	9.				Econ. % Good		
Basement						Economic Code		
1.1/4 Bmt	4.Full Bmt	7.				0.None	3.Services	9.None
2.1/2 Bmt	5.None	8.				1.Location	4.Traffic	8.
3.3/4 Bmt	6.	9.None				2.Encroach	8.Other	9.
Bsmt Gar # Cars						Entrance Code 0		
Wet Basement						1.Interior	4.Vacant	7.
1.Dry	4.	7.				2.Refusal	5.Estimate	8.
2.Damp	5.	8.				3.Informed	6.	9.
3.Wet	6.	9.				Information Code 0		
Date Inspected 11/15/1997						1.Owner	4.Agent	7.
						2.Relative	5.Estimate	8.
						3.Tenant	6.Other	9.
Additions, Outbuildings & Improvements								
Type	Year	Units	Grade	Cond	Phys.	Funct.	Sound Value	1.ONE STORY FRAM
28 Unfinished Attic	1997	500	3 100	4	0 %	100 %		2.TWO STORY FRAM
24 Frame Shed	2001	144	3 100	4	0 %	100 %		3.THREE STORY FR
21 Open Frame	1930	60	0 0	0	0 %	100 %		4.1 & 1/2 STORY
24 Frame Shed	2001	1008	2 100	2	0 %	100 %		5.1 & 3/4 STORY
1 ONE STORY	0	144	0 0	0	0 %	0 %		6.2 & 1/2 STORY
28 Unfinished Attic	0	312	0 0	0	0 %	0 %		21.Open Frame Por
151 AV POLE	2011	512	3 100	4	0 %	100 %		22.Encl Frame Por
					%	%		23.Frame Garage
					%	%		24.Frame Shed
					%	%		25.Frame Bay Wind
					%	%		26.1SFr Overhang
					%	%		27.Unfin Basement
					%	%		28.Unfinished Att
					%	%		29.Finished Attic

Map Lot R06-009-ON

Account 2705

Location 156 GARDINER ROAD

Card 1 Of 1 9/19/2022

REVISION INVESTMENTS, LLC.
91 WEST MAIN STREET
LIBERTY ME 04949

<div>Property Data</div> <div>Neighborhood 103 RURAL WEST</div> <div>Year 2020</div> <div>Land 0</div> <div>Buildings 5,700</div> <div>Exempt 5,700</div> <div>Total 0</div> <div>Tree Growth Year 0</div> <div>FARM LAND YEAR 2021</div> <div>0</div> <div>5,200</div> <div>5,200</div> <div>0</div> <div>OPEN SPACE YEAR 2022</div> <div>0</div> <div>4,600</div> <div>4,600</div> <div>0</div> <div>Zone/Land Use 21 RURAL</div> <div>Secondary Zone</div> <div>Topography 2 Rolling</div> <div>1.Level 4.Below St 7.Steep</div> <div>2.Rolling 5.Low 8.Rough</div> <div>3.Above St 6.Swampy 9.</div> <div>Utilities</div> <div>1.Public 4.Dr Well 7.Cesspool</div> <div>2.Water 5.DUG/LAKE 8.</div> <div>3.Sewer 6.Septic 9.None</div> <div>Street 1 Paved</div> <div>1.Paved 4.Proposed 7.</div> <div>2.Semi Imp 5.Private 8.</div> <div>3.Gravel 6.Pub Eas 9.NoStreet</div> <div>TREE GROWTH PLAN 0</div> <div>CONSERV EASE 0</div> <div>Sale Data</div> <div>Sale Date</div> <div>Price</div> <div>Sale Type</div> <div>1.Land 4.Mobile 7.</div> <div>2.L & B 5.Other 8.</div> <div>3.Building 6. 9.</div> <div>Financing</div> <div>1.Convent 4.Seller 7.</div> <div>2.FHA/VA 5.Private 8.</div> <div>3.Assumed 6.Cash 9.Unknown</div> <div>Validity</div> <div>1.Valid 4.Split 7.Renovate</div> <div>2.Related 5.Partial 8.Other</div> <div>3.Distress 6.Exempt 9.Foreclose</div> <div>Verified</div> <div>1.Buyer 4.Agent 7.Family</div> <div>2.Seller 5.Pub Rec 8.Other</div> <div>3.Lender 6.MLS 9.</div>			<div>Assessment Record</div> <table><tr><th>Year</th><th>Land</th><th>Buildings</th><th>Exempt</th><th>Total</th></tr><tr><td>2020</td><td>0</td><td>5,700</td><td>5,700</td><td>0</td></tr><tr><td>2021</td><td>0</td><td>5,200</td><td>5,200</td><td>0</td></tr><tr><td>2022</td><td>0</td><td>4,600</td><td>4,600</td><td>0</td></tr></table>						Year	Land	Buildings	Exempt	Total	2020	0	5,700	5,700	0	2021	0	5,200	5,200	0	2022	0	4,600	4,600	0																																																																																																																																																																
			Year	Land	Buildings	Exempt	Total																																																																																																																																																																																					
			2020	0	5,700	5,700	0																																																																																																																																																																																					
			2021	0	5,200	5,200	0																																																																																																																																																																																					
			2022	0	4,600	4,600	0																																																																																																																																																																																					
			<div>Land Data</div> <table><tr><th rowspan="2">Front Foot</th><th rowspan="2">Type</th><th colspan="2">Effective</th><th colspan="2">Influence</th><th rowspan="2">Influence Codes</th></tr><tr><th>Frontage</th><th>Depth</th><th>Factor</th><th>Code</th></tr><tr><td rowspan="5">11.Regular Lot 12.Delta Triangle 13.Nabla Triangle 14.Rear Land 15.Front Foot</td><td></td><td></td><td></td><td>%</td><td></td><td>1.Open Space</td></tr><tr><td></td><td></td><td></td><td>%</td><td></td><td>2.Neighborhood A</td></tr><tr><td></td><td></td><td></td><td>%</td><td></td><td>3.Topography</td></tr><tr><td></td><td></td><td></td><td>%</td><td></td><td>4.Size/Shape</td></tr><tr><td></td><td></td><td></td><td>%</td><td></td><td>5.Access</td></tr><tr><td rowspan="5">Square Foot</td><td></td><td></td><td></td><td>%</td><td></td><td>6.Restriction</td></tr><tr><td></td><td></td><td></td><td>%</td><td></td><td>7.Corner/Locatio</td></tr><tr><td></td><td></td><td></td><td>%</td><td></td><td>8.View/Environ</td></tr><tr><td></td><td></td><td></td><td>%</td><td></td><td>9.Fract Share</td></tr><tr><td></td><td></td><td></td><td>%</td><td></td><td>Acres</td></tr><tr><td rowspan="5">16.Regular Lot 17.Secondary Site 18.Secondary Site 19.Condominium 20.Base Homesite</td><td></td><td></td><td></td><td>%</td><td></td><td>30.Rear 20+</td></tr><tr><td></td><td></td><td></td><td>%</td><td></td><td>31.Waterfront Rea</td></tr><tr><td></td><td></td><td></td><td>%</td><td></td><td>32.Open Space</td></tr><tr><td></td><td></td><td></td><td>%</td><td></td><td>33.RestrictEsm</td></tr><tr><td></td><td></td><td></td><td>%</td><td></td><td>34.PASTURE 1</td></tr><tr><td rowspan="5">Fract. Acre</td><td></td><td></td><td></td><td>%</td><td></td><td>35.HORTICULTURAL-</td></tr><tr><td></td><td></td><td></td><td>%</td><td></td><td>36.Pasture 3</td></tr><tr><td></td><td></td><td></td><td>%</td><td></td><td>37.Softwood</td></tr><tr><td></td><td></td><td></td><td>%</td><td></td><td>38.Mixed Wood</td></tr><tr><td></td><td></td><td></td><td>%</td><td></td><td>39.Hardwood</td></tr><tr><td rowspan="5">Acres</td><td></td><td></td><td></td><td>%</td><td></td><td>40.Wasteland</td></tr><tr><td></td><td></td><td></td><td>%</td><td></td><td>41.CAMP SITE</td></tr><tr><td></td><td></td><td></td><td>%</td><td></td><td>42.Mobile Home Si</td></tr><tr><td></td><td></td><td></td><td>%</td><td></td><td>43.Condo Site</td></tr><tr><td></td><td></td><td></td><td>%</td><td></td><td>44.Site Improve</td></tr><tr><td colspan="6">Total Acreage 0.00</td><td>45.CAMP SITE</td></tr><tr><td colspan="6"></td><td>46.PAVING/00</td></tr></table>						Front Foot	Type	Effective		Influence		Influence Codes	Frontage	Depth	Factor	Code	11.Regular Lot 12.Delta Triangle 13.Nabla Triangle 14.Rear Land 15.Front Foot				%		1.Open Space				%		2.Neighborhood A				%		3.Topography				%		4.Size/Shape				%		5.Access	Square Foot				%		6.Restriction				%		7.Corner/Locatio				%		8.View/Environ				%		9.Fract Share				%		Acres	16.Regular Lot 17.Secondary Site 18.Secondary Site 19.Condominium 20.Base Homesite				%		30.Rear 20+				%		31.Waterfront Rea				%		32.Open Space				%		33.RestrictEsm				%		34.PASTURE 1	Fract. Acre				%		35.HORTICULTURAL-				%		36.Pasture 3				%		37.Softwood				%		38.Mixed Wood				%		39.Hardwood	Acres				%		40.Wasteland				%		41.CAMP SITE				%		42.Mobile Home Si				%		43.Condo Site				%		44.Site Improve	Total Acreage 0.00						45.CAMP SITE							46.PAVING/00
			Front Foot	Type	Effective		Influence				Influence Codes																																																																																																																																																																																	
					Frontage	Depth	Factor	Code																																																																																																																																																																																				
			11.Regular Lot 12.Delta Triangle 13.Nabla Triangle 14.Rear Land 15.Front Foot				%		1.Open Space																																																																																																																																																																																			
							%		2.Neighborhood A																																																																																																																																																																																			
				%		3.Topography																																																																																																																																																																																						
				%		4.Size/Shape																																																																																																																																																																																						
				%		5.Access																																																																																																																																																																																						
Square Foot				%		6.Restriction																																																																																																																																																																																						
				%		7.Corner/Locatio																																																																																																																																																																																						
				%		8.View/Environ																																																																																																																																																																																						
				%		9.Fract Share																																																																																																																																																																																						
				%		Acres																																																																																																																																																																																						
16.Regular Lot 17.Secondary Site 18.Secondary Site 19.Condominium 20.Base Homesite				%		30.Rear 20+																																																																																																																																																																																						
				%		31.Waterfront Rea																																																																																																																																																																																						
				%		32.Open Space																																																																																																																																																																																						
				%		33.RestrictEsm																																																																																																																																																																																						
				%		34.PASTURE 1																																																																																																																																																																																						
Fract. Acre				%		35.HORTICULTURAL-																																																																																																																																																																																						
				%		36.Pasture 3																																																																																																																																																																																						
				%		37.Softwood																																																																																																																																																																																						
				%		38.Mixed Wood																																																																																																																																																																																						
				%		39.Hardwood																																																																																																																																																																																						
Acres				%		40.Wasteland																																																																																																																																																																																						
				%		41.CAMP SITE																																																																																																																																																																																						
				%		42.Mobile Home Si																																																																																																																																																																																						
				%		43.Condo Site																																																																																																																																																																																						
				%		44.Site Improve																																																																																																																																																																																						
Total Acreage 0.00						45.CAMP SITE																																																																																																																																																																																						
						46.PAVING/00																																																																																																																																																																																						
<div>Inspection Witnessed By:</div> <div>X</div> <div>Date</div> <table><tr><th>No./Date</th><th>Description</th><th>Date Insp.</th></tr><tr><td></td><td></td><td></td></tr><tr><td></td><td></td><td></td></tr><tr><td></td><td></td><td></td></tr></table>			No./Date	Description	Date Insp.																																																																																																																																																																																							
No./Date	Description	Date Insp.																																																																																																																																																																																										
<div>Notes:</div> <div>'20 NEW SOLAR ON -TAX EXEMPT</div>																																																																																																																																																																																												

WISCASSET

WISCASSET

Map Lot R06-009-ON

Account 2705

Location 156 GARDINER ROAD

Card 1 Of 1 9/19/2022

Building Style			SF Bsmt Living			Layout		
1.Conv.	5.Colonial	9.Other	Fin Bsmt Grade			1.Typical 4. 7.		
2.Ranch	6.Split	10.Double	HEARTH			2.Inadeq 5. 8.		
3.R Ranch	7.Mod/Cont	11.Multi	Heat Type 100%			3. 6. 9.		
4.Cape	8.Log	12.Cot.	1.HWBB 5.FWA 9.No Heat			Attic		
Dwelling Units			2.HWCI 6.GravWA 10.			1.1/4 Fin 4.Full Fin 7.		
Other Units			3.H Pump 7.Electric 11.			2.1/2 Fin 5.F/Stair 8.		
Stories			4.Steam 8.F/Wall 12.			3.3/4 Fin 6. 9.None		
1.1	4.1.5	7.	Cool Type 0%			Insulation		
2.2	5.1.75	8.	1.Refrig 4.W&C Air 7.			1.Full 4.Minimal 7.		
3.3	6.2.5	9.	2.Evapor 5. 8.			2.Heavy 5.Unknown 8.		
Exterior Walls			3.H Pump 6. 9.None			3.Capped 6. 9.None		
1.CLAP	5.T-111	9.OTHER	Kitchen Style			Unfinished %		
2.WD SH	6.BR/STONE	10.	1.GOOD 4.Obsolete 7.			Grade & Factor		
3.COMP	7.NOV	11.	2.TYPICAL 5. 8.			1.E Grade 4.B Grade 7.AA+ Grad		
4.ASB/ASP	8.AL/VIN	12.	3.OLD TYPE 6. 9.None			2.D Grade 5.A Grade 8.AA++Grad		
Roof Surface			Bath(s) Style			3.C Grade 6.AA Grade 9.Same		
1.Asphalt	4.Composit	7.	1.GOOD 4.Obsolete 7.			SQFT (Footprint)		
2.Slate	5.Wood	8.	2.TYPICAL 5. 8.			Condition		
3.Metal	6.Other	9.	3.Old Type 6. 9.None			1.Poor 4.Avg 7.V G		
SF Masonry Trim			# Rooms			2.Fair 5.Avg+ 8.Exc		
OPEN-3-CUSTOM			# Bedrooms			3.Avg- 6.Good 9.Same		
OPEN-4-CUSTOM			# Full Baths			Phys. % Good		
Year Built			# Half Baths			Funct. % Good		
Year Remodeled			# Addn Fixtures			Functional Code		
Foundation			# Fireplaces			1.Incomp 4.SMALL 7.LAYOUT		
1.Concrete	4.Wood	7.				2.O-Built 5.CDU 8.OTHER		
2.C Block	5.Slab	8.				3.Defmaint 6.STYLE 9.None		
3.Br/Stone	6.Piers	9.				Econ. % Good		
Basement						Economic Code		
1.1/4 Bmt	4.Full Bmt	7.				0.None 3.Services 9.None		
2.1/2 Bmt	5.None	8.				1.Location 4.Traffic 8.		
3.3/4 Bmt	6.	9.None				2.Encroach 8.Other 9.		
Bsmt Gar # Cars						Entrance Code 0		
Wet Basement						1.Interior 4.Vacant 7.		
1.Dry	4.	7.				2.Refusal 5.Estimate 8.		
2.Damp	5.	8.				3.Informed 6. 9.		
3.Wet	6.	9.				Information Code 0		
						1.Owner 4.Agent 7.		
						2.Relative 5.Estimate 8.		
						3.Tenant 6.Other 9.		
Date Inspected								
Additions, Outbuildings & Improvements								1.ONE STORY FRAM
Type	Year	Units	Grade	Cond	Phys.	Funct.	Sound Value	2.TWO STORY FRAM
124 SOLAR PANELS	2016				%	%	4,600	3.THREE STORY FR
					%	%		4.1 & 1/2 STORY
					%	%		5.1 & 3/4 STORY
					%	%		6.2 & 1/2 STORY
					%	%		21.Open Frame Por
					%	%		22.Encl Frame Por
					%	%		23.Frame Garage
					%	%		24.Frame Shed
					%	%		25.Frame Bay Wind
					%	%		26.1SFr Overhang
					%	%		27.Unfin Basement
					%	%		28.Unfinished Att
					%	%		29.Finished Attic

Map Lot R06-011

Account 826

Location 242 GARDINER ROAD

Card 1 Of 1 9/19/2022

WISCASSET, INHABITANTS OF
COMMUNITY CENTER
WISCASSET ME 04578

B1939P204

Inspection Witnessed By:

X

Date

No./Date	Description	Date Insp.

Notes:

2013-Sold 3 acres and superintendent office to Michael & Beth Smith.

WISCASSET

Property Data

Neighborhood 103 RURAL WEST		
Tree Growth Year 0		
FARM LAND YEAR 0		
OPEN SPACE YEAR 0		
Zone/Land Use 21 RURAL		
Secondary Zone		
Topography 1 Level		
1.Level	4.Below St	7.Steep
2.Rolling	5.Low	8.Rough
3.Above St	6.Swampy	9.
Utilities 1 All Public		
1.Public	4.Dr Well	7.Cesspool
2.Water	5.DUG/LAKE	8.
3.Sewer	6.Septic	9.None
Street 1 Paved		
1.Paved	4.Proposed	7.
2.Semi Imp	5.Private	8.
3.Gravel	6.Pub Eas	9.NoStreet
TREE GROWTH PLAN 0		
CONSERV EASE 0		
Sale Data		
Sale Date		
Price		
Sale Type		
1.Land	4.Mobile	7.
2.L & B	5.Other	8.
3.Building	6.	9.
Financing		
1.Convent	4.Seller	7.
2.FHA/VA	5.Private	8.
3.Assumed	6.Cash	9.Unknown
Validity		
1.Valid	4.Split	7.Renovate
2.Related	5.Partial	8.Other
3.Distress	6.Exempt	9.Foreclose
Verified		
1.Buyer	4.Agent	7.Family
2.Seller	5.Pub Rec	8.Other
3.Lender	6.MLS	9.

Assessment Record

Year	Land	Buildings	Exempt	Total
2009	727,500	6,009,950	6,737,450	0
2010	725,500	1,322,700	2,048,200	0
2011	725,500	1,322,700	2,048,200	0
2012	725,500	1,320,800	2,046,300	0
2013	719,500	1,320,800	2,040,300	0
2014	719,500	1,320,800	2,040,300	0
2015	719,500	1,320,800	2,040,300	0
2016	719,500	1,320,800	2,040,300	0
2017	719,500	1,320,800	2,040,300	0
2018	719,500	1,320,800	2,040,300	0
2019	719,500	1,320,800	2,040,300	0
2020	719,500	1,320,800	2,040,300	0
2021	719,500	1,320,800	2,040,300	0
2022	719,500	1,320,800	2,040,300	0

Land Data

Front Foot	Type	Effective		Influence		Influence Codes
		Frontage	Depth	Factor	Code	
11.Regular Lot				%		1.Open Space
12.Delta Triangle				%		2.Neighborhood A
13.Nabla Triangle				%		3.Topography
14.Rear Land				%		4.Size/Shape
15.Front Foot				%		5.Access
				%		6.Restriction
				%		7.Corner/Locatio
				%		8.View/Environ
				%		9.Fract Share
				%		Acres
				%		30.Rear 20+
				%		31.Waterfront Rea
				%		32.Open Space
				%		33.RestrictEsm
				%		34.PASTURE 1
				%		35.HORTICULTURAL-
				%		36.Pasture 3
				%		37.Softwood
				%		38.Mixed Wood
				%		39.Hardwood
				%		40.Wasteland
				%		41.CAMP SITE
				%		42.Mobile Home Si
				%		43.Condo Site
				%		44.Site Improve
				%		45.CAMP SITE
				%		46.PAVING/00
		Total Acreage		86.00		

WISCASSET										
Map Lot	R06-011	Account	826	Location	242 GARDINER ROAD	Card	1	Of	1	9/19/2022

Diagram illustrating the geometry of a 1sFR (First-Stage Fuel Reactor) system. The diagram shows a central rectangular vessel labeled "1sFR" with a height of 189.0. Above this vessel is a smaller rectangular component labeled "1sFr" with a height of 21.0. The total height of the assembly is 76.0. The central vessel has a width of 102.0. Below the central vessel is another rectangular component with a height of 179.0. The total height of the entire assembly is 192.0. The base of the assembly has a width of 86.0. The distance from the left side of the base to the center of the central vessel is 80.0. The distance from the center of the central vessel to the right side of the base is 74.0. The distance from the right side of the base to the right side of the central vessel is 28.0.

Additions, Outbuildings & Improvements								1.ONE STORY FRAM
Type	Year	Units	Grade	Cond	Phys.	Funct.	Sound Value	2.TWO STORY FRAM
190	1997	6297	3 100	4	0 %	100 %		3.THREE STORY FR
190	1997	19344	3 100	4	0 %	100 %		4.1 & 1/2 STORY
63 Swimming Pool	1997	3600	3 100	4	0 %	100 %		5.1 & 3/4 STORY
261 WAREHOUSE	1997	1596	3 100	4	0 %	100 %		6.2 & 1/2 STORY
11 1	1997	864	3 100	4	0 %	100 %		21.Open Frame Por
22 Encl Frame Porch	1997	72	3 100	4	0 %	100 %		22.Encl Frame Por
21 Open Frame	1997	42	3 100	4	0 %	100 %		23.Frame Garage
344 PAVING.....	1997	30000	3 100	4	0 %	50 %		24.Frame Shed
					%	%		25.Frame Bay Wind
					%	%		26.15Fr Overhang
								27.Unfin Basement
								28.Unfinished Att
								29.Finished Attic

Map Lot R06-011-A

Account 827

Location 240 GARDINER ROAD

Card 1 Of 1 9/19/2022

ASHMORE, JENNIFER K
205 BUTTERMILK ROAD
LAMOINE ME 04605

B5865P164 B5865P164

Previous Owner
HARRIMAN(HEIRS OF), JANE C
205 BUTTERMILK ROAD

LAMOINE ME 04605
Sale Date: 4/01/2022

Previous Owner
CALLAHAN, LUCILLE PETERS
C/O JANE C. HARRIMAN
P.O. BOX 114
EDGEComb ME 04556

Inspection Witnessed By:

X

Date

No./Date	Description	Date Insp.

Notes:

2003-FORMER OWNER: LUCILLE PETERS CALLAHAN BK1452
PG132

WISCASSET

Property Data

Neighborhood	103 RURAL WEST		
Tree Growth Year	0		
FARM LAND YEAR	0		
OPEN SPACE YEAR	0		
Zone/Land Use	21 RURAL		
Secondary Zone			
Topography	1 Level		
1.Level	4.Below St	7.Steep	
2.Rolling	5.Low	8.Rough	
3.Above St	6.Swampy	9.	
Utilities	1 All Public	8	
1.Public	4.Dr Well	7.Cesspool	
2.Water	5.DUG/LAKE	8.	
3.Sewer	6.Septic	9.None	
Street	1 Paved		
1.Paved	4.Proposed	7.	
2.Semi Imp	5.Private	8.	
3.Gravel	6.Pub Eas	9.NoStreet	
TREE GROWTH PLAN	0		
CONSERV EASE	0		
Sale Data			
Sale Date	4/01/2022		
Price			
Sale Type	2 Land & Buildings		
1.Land	4.Mobile	7.	
2.L & B	5.Other	8.	
3.Building	6.	9.	
Financing	9 Unknown		
1.Convent	4.Seller	7.	
2.FHA/VA	5.Private	8.	
3.Assumed	6.Cash	9.Unknown	
Validity	2 Related Parties		
1.Valid	4.Split	7.Renovate	
2.Related	5.Partial	8.Other	
3.Distress	6.Exempt	9.Foreclose	
Verified	5 Public Record		
1.Buyer	4.Agent	7.Family	
2.Seller	5.Pub Rec	8.Other	
3.Lender	6.MLS	9.	

Assessment Record

Year	Land	Buildings	Exempt	Total
2009	37,660	137,410	13,000	162,070
2010	37,700	137,400	10,000	165,100
2011	37,700	137,400	10,000	165,100
2012	37,700	137,400	10,000	165,100
2013	37,700	137,400	10,000	165,100
2014	37,700	137,400	10,000	165,100
2015	37,700	137,400	10,000	165,100
2016	37,700	137,400	15,000	160,100
2017	37,700	137,400	20,000	155,100
2018	37,700	137,400	20,000	155,100
2019	37,700	137,400	20,000	155,100
2020	37,700	137,400	25,000	150,100
2021	37,700	137,400	0	175,100
2022	37,700	137,400	0	175,100

Land Data

Front Foot	Type	Effective		Influence		Influence Codes
		Frontage	Depth	Factor	Code	
11.Regular Lot				%		1.Open Space
12.Delta Triangle				%		2.Neighborhood A
13.Nabla Triangle				%		3.Topography
14.Rear Land				%		4.Size/Shape
15.Front Foot				%		5.Access
				%		6.Restriction
				%		7.Corner/Locatio
				%		8.View/Environ
				%		9.Fract Share
				%		Acres
				%		30.Rear 20+
				%		31.Waterfront Rea
				%		32.Open Space
				%		33.RestrictEsm
				%		34.PASTURE 1
				%		35.HORTICULTURAL-
				%		36.Pasture 3
				%		37.Softwood
				%		38.Mixed Wood
				%		39.Hardwood
				%		40.Wasteland
				%		41.CAMP SITE
				%		42.Mobile Home Si
				%		43.Condo Site
				%		44.Site Improve
				%		45.CAMP SITE
				%		46.PAVING/00
Total Acreage		0.46				

WISCASSET

Map Lot R06-011-A

Account 827

Location 240 GARDINER ROAD

Card 1

Of 1

9/19/2022

Building Style 2 Ranch	SF Bsmt Living 0	Layout 1 Typical
1.Conv. 5.Colonial 9.Other	Fin Bsmt Grade 0 0	1.Typical 4. 7.
2.Ranch 6.Split 10.Double	HEARTH 0	2.Inadeq 5. 8.
3.R Ranch 7.Mod/Cont 11.Multi	Heat Type 100% 1 Hot Water BB	3. 6. 9.
4.Cape 8.Log 12.Cot.	1.HWBB 5.FWA 9.No Heat	Attic 9 None
Dwelling Units 1	2.HWCI 6.GravWA 10.	1.1/4 Fin 4.Full Fin 7.
Other Units 0	3.H Pump 7.Electric 11.	2.1/2 Fin 5.F/Stair 8.
Stories 1 One Story	4.Steam 8.F/Wall 12.	3.3/4 Fin 6. 9.None
1.1 4.1.5 7.	Cool Type 0% 9 None	Insulation 1 Full
2.2 5.1.75 8.	1.Refrig 4.W&C Air 7.	1.Full 4.Minimal 7.
3.3 6.2.5 9.	2.Evapor 5. 8.	2.Heavy 5.Unknown 8.
Exterior Walls 3 COMPOSITION	3.H Pump 6. 9.None	3.Capped 6. 9.None
1.CLAP 5.T-111 9.OTHER	Kitchen Style 2 TYPICAL	Unfinished % 0%
2.WD SH 6.BR/STONE 10.	1.GOOD 4.Obsolete 7.	Grade & Factor 3 Average 105%
3.COMP 7.NOV 11.	2.TYPICAL 5. 8.	1.E Grade 4.B Grade 7.AA+ Grad
4.ASB/ASP 8.AL/VIN 12.	3.OLD TYPE 6. 9.None	2.D Grade 5.A Grade 8.AA++Grad
Roof Surface 1 Asphalt Shingles	Bath(s) Style 2 TYPICAL	3.C Grade 6.AA Grade 9.Same
1.Asphalt 4.Composit 7.	1.GOOD 4.Obsolete 7.	SQFT (Footprint) 1300
2.Slate 5.Wood 8.	2.TYPICAL 5. 8.	Condition 4 Average
3.Metal 6.Other 9.	3.Old Type 6. 9.None	1.Poor 4.Avg 7.V G
SF Masonry Trim 80	# Rooms 5	2.Fair 5.Avg+ 8.Exc
OPEN-3-CUSTOM 0	# Bedrooms 3	3.Avg- 6.Good 9.Same
OPEN-4-CUSTOM 0	# Full Baths 1	Phys. % Good 0%
Year Built 1976	# Half Baths 0	Funct. % Good 100%
Year Remodeled 0	# Addn Fixtures 0	Functional Code 9 None
Foundation 1 Concrete	# Fireplaces 1	1.Incomp 4.SMALL 7.LAYOUT
1.Concrete 4.Wood 7.		2.O-Built 5.CDU 8.OTHER
2.C Block 5.Slab 8.		3.Defmaint 6.STYLE 9.None
3.Br/Stone 6.Piers 9.		Econ. % Good 100%
Basement 4 Full Basement		Economic Code None
1.1/4 Bmt 4.Full Bmt 7.		0.None 3.Services 9.None
2.1/2 Bmt 5.None 8.		1.Location 4.Traffic 8.
3.3/4 Bmt 6. 9.None		2.Encroach 8.Other 9.
Bsmt Gar # Cars 0		Entrance Code 5 Estimated
Wet Basement 3 Wet Basement		1.Interior 4.Vacant 7.
1.Dry 4. 7.		2.Refusal 5.Estimate 8.
2.Damp 5. 8.		3.Informed 6. 9.
3.Wet 6. 9.		Information Code 5 Estimate
		1.Owner 4.Agent 7.
		2.Relative 5.Estimate 8.
		3.Tenant 6.Other 9.

Date Inspected 1/25/2007

Additions, Outbuildings & Improvements

Type	Year	Units	Grade	Cond	Phys.	Funct.	Sound Value	
21 Open Frame	0	80	0 0	0	0 %	0 %		1.ONE STORY FRAM
21 Open Frame	0	200	0 0	0	0 %	0 %		2.TWO STORY FRAM
23 Frame Garage	0	870	0 0	0	0 %	0 %		3.THREE STORY FR
63 Swimming Pool	0	1	3 100	4	99 %	100 %		4.1 & 1/2 STORY
24 Frame Shed	0	64	3 100	4	0 %	100 %		5.1 & 3/4 STORY
					%	%		6.2 & 1/2 STORY
					%	%		21.Open Frame Por
					%	%		22.Encl Frame Por
					%	%		23.Frame Garage
					%	%		24.Frame Shed
					%	%		25.Frame Bay Wind
					%	%		26.1SFr Overhang
					%	%		27.Unfin Basement
					%	%		28.Unfinished Att
					%	%		29.Finished Attic

IG POOL

SHED 8 X 8

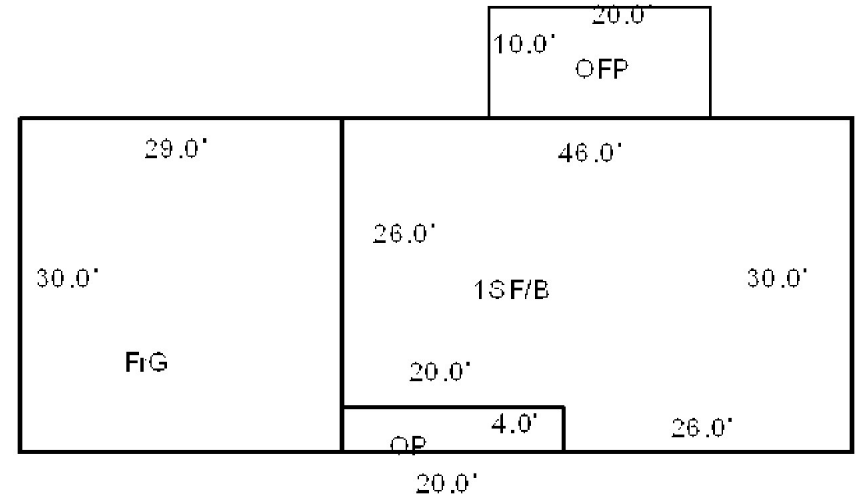

Map Lot R06-011-B

Account 828

Location 236 GARDINER ROAD

Card 1 Of 1 9/19/2022

HARRIS, BASIL J
WISCASSET ME 04578

B4070P189

Previous Owner
TIBBETTS, ANNE E.

PO BOX 220
WISCASSET ME 04578
Sale Date: 11/13/2008

Previous Owner
TIBBETTS, JAMES P.
TIBBETTS, ANNE E.
C/O ANNE E. TIBBETTS
WISCASSET ME 04578
Sale Date: 5/07/2008

Inspection Witnessed By:

X

Date

No./Date	Description	Date Insp.

Notes:

5/22/08-Divorce decree recorded awarding the property to
Anne E. Tibbetts.
Former Owner: Anne Tibbetts who bought for \$74,500 in
3/99, BK2445 PG175.

WISCASSET

Property Data

Neighborhood 103 RURAL WEST		
Tree Growth Year 0		
FARM LAND YEAR 0		
OPEN SPACE YEAR 0		
Zone/Land Use 21 RURAL		
Secondary Zone		
Topography 1 Level		
1.Level	4.Below St	7.Steep
2.Rolling	5.Low	8.Rough
3.Above St	6.Swampy	9.
Utilities 2 Public Water 3 Public Sewer		
1.Public	4.Dr Well	7.Cesspool
2.Water	5.DUG/LAKE	8.
3.Sewer	6.Septic	9.None
Street 1 Paved		
1.Paved	4.Proposed	7.
2.Semi Imp	5.Private	8.
3.Gravel	6.Pub Eas	9.NoStreet
TREE GROWTH PLAN 0		
CONSERV EASE 0		
Sale Data		
Sale Date 11/13/2008		
Price 92,000		
Sale Type 2 Land & Buildings		
1.Land	4.Mobile	7.
2.L & B	5.Other	8.
3.Building	6.	9.
Financing 9 Unknown		
1.Convent	4.Seller	7.
2.FHA/VA	5.Private	8.
3.Assumed	6.Cash	9.Unknown
Validity 3 Distressed Sale		
1.Valid	4.Split	7.Renovate
2.Related	5.Partial	8.Other
3.Distress	6.Exempt	9.Foreclose
Verified 5 Public Record		
1.Buyer	4.Agent	7.Family
2.Seller	5.Pub Rec	8.Other
3.Lender	6.MLS	9.

Assessment Record

Year	Land	Buildings	Exempt	Total
2009	37,840	93,690	0	131,530
2010	37,800	93,700	0	131,500
2011	37,800	93,700	0	131,500
2012	37,800	93,700	0	131,500
2013	37,800	93,700	10,000	121,500
2014	37,800	93,700	10,000	121,500
2015	37,800	93,700	10,000	121,500
2016	37,800	93,700	15,000	116,500
2017	37,800	93,700	20,000	111,500
2018	37,800	93,700	20,000	111,500
2019	37,800	93,700	20,000	111,500
2020	37,800	93,700	25,000	106,500
2021	37,800	93,700	25,000	106,500
2022	37,800	93,700	24,000	107,500

Land Data

Front Foot	Type	Effective		Influence		Influence Codes
		Frontage	Depth	Factor	Code	
11.Regular Lot				%		1.Open Space
12.Delta Triangle				%		2.Neighborhood A
13.Nabla Triangle				%		3.Topography
14.Rear Land				%		4.Size/Shape
15.Front Foot				%		5.Access
				%		6.Restriction
				%		7.Corner/Locatio
				%		8.View/Environ
				%		9.Fract Share
				%		Acres
				%		30.Rear 20+
				%		31.Waterfront Rea
				%		32.Open Space
				%		33.RestrictEsm
				%		34.PASTURE 1
				%		35.HORTICULTURAL-
				%		36.Pasture 3
				%		37.Softwood
				%		38.Mixed Wood
				%		39.Hardwood
				%		40.Wasteland
				%		41.CAMP SITE
				%		42.Mobile Home Si
				%		43.Condo Site
				%		44.Site Improve
				%		45.CAMP SITE
				%		46.PAVING/00
		Total Acreage		0.51		

WISCASSET

Map Lot R06-011-B

Account 828

Location 236 GARDINER ROAD

Card 1 Of 1 9/19/2022

Building Style 2 Ranch	SF Bsmt Living 0	Layout 1 Typical
1.Conv. 5.Colonial 9.Other	Fin Bsmt Grade 0 0	1.Typical 4. 7.
2.Ranch 6.Split 10.Double	HEARTH 0	2.Inadeq 5. 8.
3.R Ranch 7.Mod/Cont 11.Multi	Heat Type 100% 1 Hot Water BB	3. 6. 9.
4.Cape 8.Log 12.Cot.	1.HWBB 5.FWA 9.No Heat	Attic 9 None
Dwelling Units 1	2.HWCI 6.GravWA 10.	1.1/4 Fin 4.Full Fin 7.
Other Units 0	3.H Pump 7.Electric 11.	2.1/2 Fin 5.F/Stair 8.
Stories 1 One Story	4.Steam 8.F/Wall 12.	3.3/4 Fin 6. 9.None
1.1 4.1.5 7.	Cool Type 0% 9 None	Insulation 1 Full
2.2 5.1.75 8.	1.Refrig 4.W&C Air 7.	1.Full 4.Minimal 7.
3.3 6.2.5 9.	2.Evapor 5. 8.	2.Heavy 5.Unknown 8.
Exterior Walls 2 WOOD SHINGLE	3.H Pump 6. 9.None	3.Capped 6. 9.None
1.CLAP 5.T-111 9.OTHER	Kitchen Style 2 TYPICAL	Unfinished % 0%
2.WD SH 6.BR/STONE 10.	1.GOOD 4.Obsolete 7.	Grade & Factor 3 Average 105%
3.COMP 7.NOV 11.	2.TYPICAL 5. 8.	1.E Grade 4.B Grade 7.AA+ Grad
4.ASB/ASP 8.AL/VIN 12.	3.OLD TYPE 6. 9.None	2.D Grade 5.A Grade 8.AA++Grad
Roof Surface 1 Asphalt Shingles	Bath(s) Style 2 TYPICAL	3.C Grade 6.AA Grade 9.Same
1.Asphalt 4.Composit 7.	1.GOOD 4.Obsolete 7.	SQFT (Footprint) 1092
2.Slate 5.Wood 8.	2.TYPICAL 5. 8.	Condition 5 Above Average
3.Metal 6.Other 9.	3.Old Type 6. 9.None	1.Poor 4.Avg 7.V G
SF Masonry Trim 0	# Rooms 5	2.Fair 5.Avg+ 8.Exc
OPEN-3-CUSTOM 0	# Bedrooms 3	3.Avg- 6.Good 9.Same
OPEN-4-CUSTOM 0	# Full Baths 1	Phys. % Good 0%
Year Built 1978	# Half Baths 0	Funct. % Good 100%
Year Remodeled 0	# Addn Fixtures 0	Functional Code 9 None
Foundation 1 Concrete	# Fireplaces 0	1.Incomp 4.SMALL 7.LAYOUT
1.Concrete 4.Wood 7.		2.O-Built 5.CDU 8.OTHER
2.C Block 5.Slab 8.		3.Defmaint 6.STYLE 9.None
3.Br/Stone 6.Piers 9.		Econ. % Good 100%
Basement 4 Full Basement		Economic Code None
1.1/4 Bmt 4.Full Bmt 7.		0.None 3.Services 9.None
2.1/2 Bmt 5.None 8.		1.Location 4.Traffic 8.
3.3/4 Bmt 6. 9.None		2.Encroach 8.Other 9.
Bsmt Gar # Cars 0		Entrance Code 5 Estimated
Wet Basement 1 Dry Basement		1.Interior 4.Vacant 7.
1.Dry 4. 7.		2.Refusal 5.Estimate 8.
2.Damp 5. 8.		3.Informed 6. 9.
3.Wet 6. 9.		Information Code 5 Estimate
		1.Owner 4.Agent 7.
		2.Relative 5.Estimate 8.
		3.Tenant 6.Other 9.

Date Inspected 1/25/2007

Additions, Outbuildings & Improvements

Type	Year	Units	Grade	Cond	Phys.	Funct.	Sound Value
24 Frame Shed	0	80	1 100	1	0 %	100 %	
24 Frame Shed	0	100	1 100	1	0 %	100 %	
					%	%	
					%	%	
					%	%	
					%	%	
					%	%	
					%	%	
					%	%	
					%	%	
					%	%	

SHED 8X8

SHED 10X10

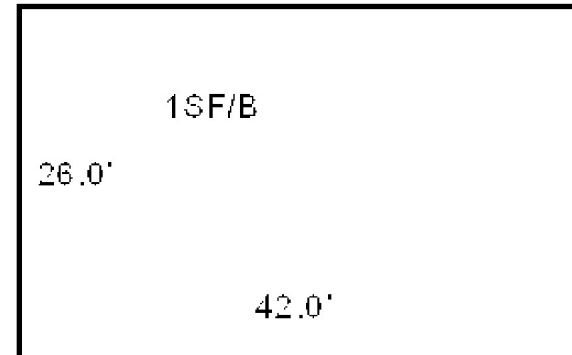

Map Lot R06-011-C

Account 2424

Location 214 GARDINER ROAD

Card 1 Of 1 9/19/2022

SMITH, MICHAEL A J/T
SMITH, BETH A
PO BOX 192
WISCASSET ME 04578

B4643P97

Inspection Witnessed By:

X

Date

No./Date	Description	Date Insp.

Notes:

2014 Added 36 X 36 1sf commercial garage. Upped condition to take into fact it is commercial use.

WISCASSET

Property Data

Neighborhood	103 RURAL WEST		
Tree Growth Year	0		
FARM LAND YEAR	0		
OPEN SPACE YEAR	0		
Zone/Land Use	21 RURAL		
Secondary Zone			
Topography	1 Level		
1.Level	4.Below St	7.Steep	
2.Rolling	5.Low	8.Rough	
3.Above St	6.Swampy	9.	
Utilities	1 All Public		
1.Public	4.Dr Well	7.Cesspool	
2.Water	5.DUG/LAKE	8.	
3.Sewer	6.Septic	9.None	
Street	1 Paved		
1.Paved	4.Proposed	7.	
2.Semi Imp	5.Private	8.	
3.Gravel	6.Pub Eas	9.NoStreet	
TREE GROWTH PLAN	0		
CONSERV EASE	0		
Sale Data			
Sale Date	3/21/2013		
Price	142,000		
Sale Type	2 Land & Buildings		
1.Land	4.Mobile	7.	
2.L & B	5.Other	8.	
3.Building	6.	9.	
Financing	9 Unknown		
1.Convent	4.Seller	7.	
2.FHA/VA	5.Private	8.	
3.Assumed	6.Cash	9.Unknown	
Validity	6 Exempt Property		
1.Valid	4.Split	7.Renovate	
2.Related	5.Partial	8.Other	
3.Distress	6.Exempt	9.Foreclose	
Verified	5 Public Record		
1.Buyer	4.Agent	7.Family	
2.Seller	5.Pub Rec	8.Other	
3.Lender	6.MLS	9.	

Assessment Record

Year	Land	Buildings	Exempt	Total
2013	58,500	129,400	0	187,900
2014	58,500	162,900	0	221,400
2015	58,500	162,900	0	221,400
2016	58,500	162,900	0	221,400
2017	58,500	162,900	0	221,400
2018	58,500	162,900	0	221,400
2019	58,500	162,900	0	221,400
2020	58,500	162,900	0	221,400
2021	58,500	162,900	0	221,400
2022	58,500	162,900	0	221,400

Land Data

Front Foot	Type	Effective		Influence		Influence Codes
		Frontage	Depth	Factor	Code	
11.Regular Lot				%		1.Open Space
12.Delta Triangle				%		2.Neighborhood A
13.Nabla Triangle				%		3.Topography
14.Rear Land				%		4.Size/Shape
15.Front Foot				%		5.Access
				%		6.Restriction
				%		7.Corner/Locatio
				%		8.View/Environ
				%		9.Fract Share
				%		Acres
				%		30.Rear 20+
				%		31.Waterfront Rea
				%		32.Open Space
				%		33.RestrictEsm
				%		34.PASTURE 1
				%		35.HORTICULTURAL-
				%		36.Pasture 3
				%		37.Softwood
				%		38.Mixed Wood
				%		39.Hardwood
				%		40.Wasteland
				%		41.CAMP SITE
				%		42.Mobile Home Si
				%		43.Condo Site
				%		44.Site Improve
				%		45.CAMP SITE
				%		46.PAVING/00
Total Acreage		3.00				

Front Foot

11.Regular Lot
12.Delta Triangle
13.Nabla Triangle
14.Rear Land
15.Front Foot

Square Foot

16.Regular Lot
17.Secondary Site
18.Secondary Site
19.Condominium
20.Base Homesite

Fract. Acre

21.HS Size Adj
22.Base Waterfron
23.Deep WF Size A

Acres

24.Base Waterfron
25.Shallow WF Siz
26.Base Water Inf
27.Influence W Si
28.Rear Land 1-10
29.Rear Land 11-2

Effective**Frontage****Depth****Influence****Factor****Code****Influence Codes****Acres****Acres****Acres****Acres****Acres****Acres****Acres****Acres****Acres****Acres****Acres****Acres****Acres****Acres**

WISCASSET

Map Lot R06-011-C

Account 2424

Location 214 GARDINER ROAD

Card 1

Of 1

9/19/2022

Building Style 2 Ranch	SF Bsmt Living 0	Layout 1 Typical
1.Conv. 5.Colonial 9.Other	Fin Bsmt Grade 0 0	1.Typical 4. 7.
2.Ranch 6.Split 10.Double	HEARTH 0	2.Inadeq 5. 8.
3.R Ranch 7.Mod/Cont 11.Multi	Heat Type 100% 1 Hot Water BB	3. 6. 9.
4.Cape 8.Log 12.Cot.	1.HWBB 5.FWA 9.No Heat	Attic 9 None
Dwelling Units 1	2.HWCI 6.GravWA 10.	1.1/4 Fin 4.Full Fin 7.
Other Units 1	3.H Pump 7.Electric 11.	2.1/2 Fin 5.F/Stair 8.
Stories 1 One Story	4.Steam 8.F/Wall 12.	3.3/4 Fin 6. 9.None
1.1 4.1.5 7.	Cool Type 100% 1 Refrig A/C	Insulation 1 Full
2.2 5.1.75 8.	1.Refrig 4.W&C Air 7.	1.Full 4.Minimal 7.
3.3 6.2.5 9.	2.Evapor 5. 8.	2.Heavy 5.Unknown 8.
Exterior Walls 8 ALUM/VINYL	3.H Pump 6. 9.None	3.Capped 6. 9.None
1.CLAP 5.T-111 9.OTHER	Kitchen Style 9 None	Unfinished % 0%
2.WD SH 6.BR/STONE 10.	1.GOOD 4.Obsolete 7.	Grade & Factor 3 Average 100%
3.COMP 7.NOV 11.	2.TYPICAL 5. 8.	1.E Grade 4.B Grade 7.AA+ Grad
4.ASB/ASP 8.AL/VIN 12.	3.OLD TYPE 6. 9.None	2.D Grade 5.A Grade 8.AA++Grad
Roof Surface 1 Asphalt Shingles	Bath(s) Style 2 TYPICAL	3.C Grade 6.AA Grade 9.Same
1.Asphalt 4.Composit 7.	1.GOOD 4.Obsolete 7.	SQFT (Footprint) 1000
2.Slate 5.Wood 8.	2.TYPICAL 5. 8.	Condition 4 Average
3.Metal 6.Other 9.	3.Old Type 6. 9.None	1.Poor 4.Avg 7.V G
SF Masonry Trim 0	# Rooms 6	2.Fair 5.Avg+ 8.Exc
OPEN-3-CUSTOM 0	# Bedrooms 0	3.Avg- 6.Good 9.Same
OPEN-4-CUSTOM 0	# Full Baths 0	Phys. % Good 0%
Year Built 1945	# Half Baths 1	Funct. % Good 100%
Year Remodeled 2005	# Addn Fixtures 0	Functional Code 9 None
Foundation 1 Concrete	# Fireplaces 1	1.Incomp 4.SMALL 7.LAYOUT
1.Concrete 4.Wood 7.		2.O-Built 5.CDU 8.OTHER
2.C Block 5.Slab 8.		3.Defmait 6.STYLE 9.None
3.Br/Stone 6.Piers 9.		Econ. % Good 100%
Basement 4 Full Basement		Economic Code None
1.1/4 Bmt 4.Full Bmt 7.		0.None 3.Services 9.None
2.1/2 Bmt 5.None 8.		1.Location 4.Traffic 8.
3.3/4 Bmt 6. 9.None		2.Encroach 8.Other 9.
Bsmt Gar # Cars 0		Entrance Code 0
Wet Basement 1 Dry Basement		1.Interior 4.Vacant 7.
1.Dry 4. 7.		2.Refusal 5.Estimate 8.
2.Damp 5. 8.		3.Informed 6. 9.
3.Wet 6. 9.		Information Code 0
		1.Owner 4.Agent 7.
		2.Relative 5.Estimate 8.
		3.Tenant 6.Other 9.

Date Inspected

Additions, Outbuildings & Improvements

Type	Year	Units	Grade	Cond	Phys.	Funct.	Sound Value
11 1	1960	744	3 100	4	0 %	100 %	
1 ONE STORY	1980	418	3 100	4	0 %	100 %	
344 PAVING.....	1980	5800	3 100	4	0 %	100 %	
24 Frame Shed	1970	400	3 105	4	0 %	100 %	
23 Frame Garage	2013	1296	3 105	5	0 %	100 %	
					%	%	
					%	%	
					%	%	
					%	%	
					%	%	

- 1.ONE STORY FRAM
- 2.TWO STORY FRAM
- 3.THREE STORY FR
- 4.1 & 1/2 STORY
- 5.1 & 3/4 STORY
- 6.2 & 1/2 STORY
- 21.Open Frame Por
- 22.Encl Frame Por
- 23.Frame Garage
- 24.Frame Shed
- 25.Frame Bay Wind
- 26.1SFr Overhang
- 27.Unfin Basement
- 28.Unfinished Att
- 29.Finished Attic

shed

2014 commercial garage

36 x 36

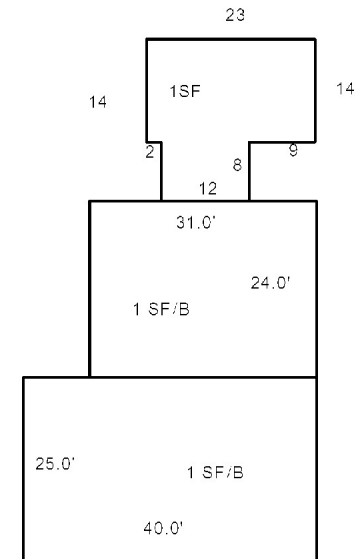

Map Lot R06-012

Account 2584

Location GARDINER ROAD

Card 1 Of 1 9/19/2022

WISCASSET, TOWN OF
H.S. FIELDS
WISCASSET ME 04578

B579P113 B946P147 B1854P39

Inspection Witnessed By:

X

Date

No./Date	Description	Date Insp.

Notes:

2010-This is the 10.4 acres left to the town after split to RSU

WISCASSET

Property Data			Assessment Record						
Neighborhood 103 RURAL WEST			Year	Land		Buildings		Exempt	Total
			2010	514,800		0		514,800	0
Tree Growth Year 0			2011	514,800		0		514,800	0
FARM LAND YEAR 0			2012	514,800		0		514,800	0
OPEN SPACE YEAR 0			2013	514,800		0		514,800	0
Zone/Land Use 21 RURAL			2014	514,800		0		514,800	0
			2015	514,800		0		514,800	0
Secondary Zone			2016	514,800		0		514,800	0
Topography			2017	514,800		0		514,800	0
			2018	514,800		0		514,800	0
1.Level	4.Below St	7.Steep	2019	514,800		0		514,800	0
2.Rolling	5.Low	8.Rough		514,800		0		514,800	0
3.Above St	6.Swampy	9.	2020	514,800		0		514,800	0
Utilities 1 All Public			2021	514,800		0		514,800	0
1.Public	4.Dr Well	7.Cesspool	2022	514,800		0		514,800	0
2.Water	5.DUG/LAKE	8.		514,800		0		514,800	0
3.Sewer	6.Septic	9.None							
Street 1 Paved									
1.Paved	4.Proposed	7.	Land Data						
2.Semi Imp	5.Private	8.							
3.Gravel	6.Pub Eas	9.NoStreet	Front Foot	Type	Effective		Influence		Influence Codes
					Frontage	Depth	Factor	Code	
TREE GROWTH PLAN 0				11.Regular Lot			%		1.Open Space
CONSERV EASE 0				12.Delta Triangle			%		2.Neighborhood A
Sale Data				13.Nabla Triangle			%		3.Topography
			14.Rear Land			%		4.Size/Shape	
Sale Date			15.Front Foot			%		5.Access	
Price						%		6.Restriction	
Sale Type			Square Foot			%		7.Corner/Locatio	
1.Land	4.Mobile	7.		Square Feet				8.View/Environ	
2.L & B	5.Other	8.				%		9.Fract Share	
3.Building	6.	9.				%		Acres	
Financing						%		30.Rear 20+	
1.Convent	4.Seller	7.				%		31.Waterfront Rea	
2.FHA/VA	5.Private	8.				%		32.Open Space	
3.Assumed	6.Cash	9.Unknown				%		33.RestrictEsm	
Validity						%		34.PASTURE 1	
1.Valid	4.Split	7.Renovate				%		35.HORTICULTURAL-	
2.Related	5.Partial	8.Other	Fract. Acre	Acreage/Sites				36.Pasture 3	
3.Distress	6.Exempt	9.Foreclose		47	1.00		100	%	0
Verified				48	1.00		100	%	0
				49	9.40		100	%	0
1.Buyer	4.Agent	7.Family						%	
2.Seller	5.Pub Rec	8.Other					%		
3.Lender	6.MLS	9.					%		
			Total Acreage		10.40				

WISCASSET

Map Lot R06-012

Account 2584

Location GARDINER ROAD

Card 1 Of 1 9/19/2022

Building Style			SF Bsmt Living			Layout		
1.Conv.	5.Colonial	9.Other	Fin Bsmt Grade			1.Typical 4. 7.		
2.Ranch	6.Split	10.Double	HEARTH			2.Inadeq 5. 8.		
3.R Ranch	7.Mod/Cont	11.Multi	Heat Type 100%			3. 6. 9.		
4.Cape	8.Log	12.Cot.	1.HWBB 5.FWA 9.No Heat			Attic		
Dwelling Units			2.HWCI 6.GravWA 10.			1.1/4 Fin 4.Full Fin 7.		
Other Units			3.H Pump 7.Electric 11.			2.1/2 Fin 5.F/Stair 8.		
Stories			4.Steam 8.F/Wall 12.			3.3/4 Fin 6. 9.None		
1.1	4.1.5	7.	Cool Type 100%			Insulation		
2.2	5.1.75	8.	1.Refrig 4.W&C Air 7.			1.Full 4.Minimal 7.		
3.3	6.2.5	9.	2.Evapor 5. 8.			2.Heavy 5.Unknown 8.		
Exterior Walls			3.H Pump 6. 9.None			3.Capped 6. 9.None		
1.CLAP	5.T-111	9.OTHER	Kitchen Style			Unfinished %		
2.WD SH	6.BR/STONE	10.	1.GOOD 4.Obsolete 7.			Grade & Factor		
3.COMP	7.NOV	11.	2.TYPICAL 5. 8.			1.E Grade 4.B Grade 7.AA+ Grad		
4.ASB/ASP	8.AL/VIN	12.	3.OLD TYPE 6. 9.None			2.D Grade 5.A Grade 8.AA++Grad		
Roof Surface			Bath(s) Style			3.C Grade 6.AA Grade 9.Same		
1.Asphalt	4.Composit	7.	1.GOOD 4.Obsolete 7.			SQFT (Footprint)		
2.Slate	5.Wood	8.	2.TYPICAL 5. 8.			Condition		
3.Metal	6.Other	9.	3.Old Type 6. 9.None			1.Poor 4.Avg 7.V G		
SF Masonry Trim			# Rooms			2.Fair 5.Avg+ 8.Exc		
OPEN-3-CUSTOM			# Bedrooms			3.Avg- 6.Good 9.Same		
OPEN-4-CUSTOM			# Full Baths			Phys. % Good		
Year Built			# Half Baths			Funct. % Good		
Year Remodeled			# Addn Fixtures			Functional Code		
Foundation			# Fireplaces			1.Incomp 4.SMALL 7.LAYOUT		
1.Concrete	4.Wood	7.				2.O-Built 5.CDU 8.OTHER		
2.C Block	5.Slab	8.				3.Defmait 6.STYLE 9.None		
3.Br/Stone	6.Piers	9.				Econ. % Good		
Basement						Economic Code		
1.1/4 Bmt	4.Full Bmt	7.				0.None 3.Services 9.None		
2.1/2 Bmt	5.None	8.				1.Location 4.Traffic 8.		
3.3/4 Bmt	6.	9.None				2.Encroach 8.Other 9.		
Bsmt Gar # Cars						Entrance Code 0		
Wet Basement						1.Interior 4.Vacant 7.		
1.Dry	4.	7.				2.Refusal 5.Estimate 8.		
2.Damp	5.	8.				3.Informed 6. 9.		
3.Wet	6.	9.				Information Code 0		
						1.Owner 4.Agent 7.		
						2.Relative 5.Estimate 8.		
						3.Tenant 6.Other 9.		

Date Inspected

Additions, Outbuildings & Improvements

Type	Year	Units	Grade	Cond	Phys.	Funct.	Sound Value	
					%	%		1.ONE STORY FRAM
					%	%		2.TWO STORY FRAM
					%	%		3.THREE STORY FR
					%	%		4.1 & 1/2 STORY
					%	%		5.1 & 3/4 STORY
					%	%		6.2 & 1/2 STORY
					%	%		21.Open Frame Por
					%	%		22.Encl Frame Por
					%	%		23.Frame Garage
					%	%		24.Frame Shed
					%	%		25.Frame Bay Wind
					%	%		26.1SFr Overhang
					%	%		27.Unfin Basement
					%	%		28.Unfinished Att
					%	%		29.Finished Attic

Map Lot R06-012-A

Account 829

Location 272 GARDINER ROAD

Card 1 Of 1 9/19/2022

WISCASSET, INHABITANTS OF THE TOWN OF
WISCASSET HIGH SCHOOL
WISCASSET ME 04578

B4165P278 B4793P266

Previous Owner
REGIONAL SCHOOL UNIT NO. 12
WISCASSET HIGH SCHOOL
C/O OFFICE OF THE SUPERINTENDENT
WHITEFIELD ME 04353
Sale Date: 6/18/2014

Previous Owner
WISCASSET, TOWN OF
WISCASSET HIGH SCHOOL

WISCASSET ME 04578
Sale Date: 6/30/2009

Inspection Witnessed By:

X

Date

No./Date	Description	Date Insp.

Notes:

2010-Now RSU, 436.9' frontage

WISCASSET

Property Data

Neighborhood	103 RURAL WEST		
Tree Growth Year	0		
FARM LAND YEAR	0		
OPEN SPACE YEAR	0		
Zone/Land Use	21 RURAL		
Secondary Zone			
Topography		1 Level	
1.Level	4.Below St	7.Steep	
2.Rolling	5.Low	8.Rough	
3.Above St	6.Swampy	9.	
Utilities		1 All Public	
1.Public	4.Dr Well	7.Cesspool	
2.Water	5.DUG/LAKE	8.	
3.Sewer	6.Septic	9.None	
Street		1 Paved	
1.Paved	4.Proposed	7.	
2.Semi Imp	5.Private	8.	
3.Gravel	6.Pub Eas	9.NoStreet	
TREE GROWTH PLAN		0	
CONSERV EASE		0	
Sale Data			
Sale Date		6/18/2014	
Price			
Sale Type		2 Land & Buildings	
1.Land	4.Mobile	7.	
2.L & B	5.Other	8.	
3.Building	6.	9.	
Financing		9 Unknown	
1.Convert	4.Seller	7.	
2.FHA/VA	5.Private	8.	
3.Assumed	6.Cash	9.Unknown	
Validity		6 Exempt Property	
1.Valid	4.Split	7.Renovate	
2.Related	5.Partial	8.Other	
3.Distress	6.Exempt	9.Foreclose	
Verified		5 Public Record	
1.Buyer	4.Agent	7.Family	
2.Seller	5.Pub Rec	8.Other	
3.Lender	6.MLS	9.	

Assessment Record

Year	Land	Buildings	Exempt	Total
2009	841,500	7,768,060	8,609,560	0
2010	766,800	7,768,100	8,534,900	0
2011	766,800	7,768,100	8,534,900	0
2012	766,800	7,768,100	8,534,900	0
2013	766,800	7,768,100	8,534,900	0
2014	766,800	7,768,100	8,534,900	0
2015	766,800	7,768,100	8,534,900	0
2016	766,800	7,768,100	8,534,900	0
2017	766,800	7,768,100	8,534,900	0
2018	766,800	7,768,100	8,534,900	0
2019	766,800	7,768,100	8,534,900	0
2020	766,800	7,768,100	8,534,900	0
2021	766,800	7,768,100	8,534,900	0
2022	766,800	7,768,100	8,534,900	0

Land Data

Front Foot	Type	Effective		Influence		Influence Codes
		Frontage	Depth	Factor	Code	
11.Regular Lot				%		1.Open Space
12.Delta Triangle				%		2.Neighborhood A
13.Nabla Triangle				%		3.Topography
14.Rear Land				%		4.Size/Shape
15.Front Foot				%		5.Access
				%		6.Restriction
				%		7.Corner/Locatio
				%		8.View/Environ
				%		9.Fract Share
				%		Acres
				%		30.Rear 20+
				%		31.Waterfront Rea
				%		32.Open Space
				%		33.RestrictEsm
				%		34.PASTURE 1
				%		35.HORTICULTURAL-
				%		36.Pasture 3
				%		37.Softwood
				%		38.Mixed Wood
				%		39.Hardwood
				%		40.Wasteland
				%		41.CAMP SITE
				%		42.Mobile Home Si
				%		43.Condo Site
				%		44.Site Improve
				%		45.CAMP SITE
				%		46.PAVING/00
Total Acreage		10.60				

Front Foot

11.Regular Lot
12.Delta Triangle
13.Nabla Triangle
14.Rear Land
15.Front Foot

Square Foot

16.Regular Lot
17.Secondary Site
18.Secondary Site
19.Condominium
20.Base Homesite

Fract. Acre

21.HS Size Adj
22.Base Waterfron
23.Deep WF Size A

Acres

24.Base Waterfron
25.Shallow WF Siz
26.Base Water Inf
27.Influence W Si
28.Rear Land 1-10
29.Rear Land 11-2

Type

Effective

Frontage

Depth

Influence

Factor

Code

Influence Codes

1.Open Space
2.Neighborhood A
3.Topography
4.Size/Shape
5.Access
6.Restriction
7.Corner/Locatio
8.View/Environ
9.Fract Share
Acres
30.Rear 20+
31.Waterfront Rea
32.Open Space
33.RestrictEsm
34.PASTURE 1
35.HORTICULTURAL-
36.Pasture 3
37.Softwood
38.Mixed Wood
39.Hardwood
40.Wasteland
41.CAMP SITE
42.Mobile Home Si
43.Condo Site
44.Site Improve
45.CAMP SITE
46.PAVING/00

WISCASSET

Map Lot R06-012-A

Account 829

Location 272 GARDINER ROAD

Card 1

Of 1

9/19/2022

Building Style	SF Bsmt Living	Layout
1.Conv. 5.Colonial 9.Other	Fin Bsmt Grade	1.Typical 4. 7.
2.Ranch 6.Split 10.Double	HEARTH	2.Inadeq 5. 8.
3.R Ranch 7.Mod/Cont 11.Multi	Heat Type 100%	3. 6. 9.
4.Cape 8.Log 12.Cot.	1.HWBB 5.FWA 9.No Heat	Attic
Dwelling Units	2.HWCI 6.GravWA 10.	1.1/4 Fin 4.Full Fin 7.
Other Units	3.H Pump 7.Electric 11.	2.1/2 Fin 5.F/Stair 8.
Stories	4.Steam 8.F/Wall 12.	3.3/4 Fin 6. 9.None
1.1 4.1.5 7.	Cool Type 100%	Insulation
2.2 5.1.75 8.	1.Refrig 4.W&C Air 7.	1.Full 4.Minimal 7.
3.3 6.2.5 9.	2.Evapor 5. 8.	2.Heavy 5.Unknown 8.
Exterior Walls	3.H Pump 6. 9.None	3.Capped 6. 9.None
1.CLAP 5.T-111 9.OTHER	Kitchen Style	Unfinished %
2.WD SH 6.BR/STONE 10.	1.GOOD 4.Obsolete 7.	Grade & Factor
3.COMP 7.NOV 11.	2.TYPICAL 5. 8.	1.E Grade 4.B Grade 7.AA+ Grad
4.ASB/ASP 8.AL/VIN 12.	3.OLD TYPE 6. 9.None	2.D Grade 5.A Grade 8.AA++Grad
Roof Surface	Bath(s) Style	3.C Grade 6.AA Grade 9.Same
1.Asphalt 4.Composit 7.	1.GOOD 4.Obsolete 7.	SQFT (Footprint)
2.Slate 5.Wood 8.	2.TYPICAL 5. 8.	Condition
3.Metal 6.Other 9.	3.Old Type 6. 9.None	1.Poor 4.Avg 7.V G
SF Masonry Trim	# Rooms	2.Fair 5.Avg+ 8.Exc
OPEN-3-CUSTOM	# Bedrooms	3.Avg- 6.Good 9.Same
OPEN-4-CUSTOM	# Full Baths	Phys. % Good
Year Built	# Half Baths	Funct. % Good
Year Remodeled	# Addn Fixtures	Functional Code
Foundation	# Fireplaces	1.Incomp 4.SMALL 7.LAYOUT
1.Concrete 4.Wood 7.		2.O-Built 5.CDU 8.OTHER
2.C Block 5.Slab 8.		3.Defmaint 6.STYLE 9.None
3.Br/Stone 6.Piers 9.		Econ. % Good
Basement		Economic Code
1.1/4 Bmt 4.Full Bmt 7.		0.None 3.Services 9.None
2.1/2 Bmt 5.None 8.		1.Location 4.Traffic 8.
3.3/4 Bmt 6. 9.None		2.Encroach 8.Other 9.
Bsmt Gar # Cars		Entrance Code 5 Estimated
Wet Basement		1.Interior 4.Vacant 7.
1.Dry 4. 7.		2.Refusal 5.Estimate 8.
2.Damp 5. 8.		3.Informed 6. 9.
3.Wet 6. 9.		Information Code 0
		1.Owner 4.Agent 7.
		2.Relative 5.Estimate 8.
		3.Tenant 6.Other 9.

Date Inspected

Additions, Outbuildings & Improvements

Type	Year	Units	Grade	Cond	Phys.	Funct.	Sound Value	
326 SCHOOL	1970	69142	3 100	4	0 %	100 %		1.ONE STORY FRAM
229 GARAGE MAS	0	960	3 100	4	0 %	100 %		2.TWO STORY FRAM
24 Frame Shed	0	704	3 100	4	0 %	100 %		3.THREE STORY FR
24 Frame Shed	0	80	3 100	4	0 %	100 %		4.1 & 1/2 STORY
327 SCHOOL LOW	0	1728	3 100	4	0 %	100 %		5.1 & 3/4 STORY
24 Frame Shed	0	96	3 100	4	0 %	100 %		6.2 & 1/2 STORY
21 Open Frame	0	198	3 100	4	0 %	100 %		21.Open Frame Por
64 Tennis Court	1970	14400	3 100	4	0 %	100 %		22.Encl Frame Por
344 PAVING.....	1970	30000	3 100	4	0 %	50 %		23.Frame Garage
					%	%		24.Frame Shed
								25.Frame Bay Wind
								26.1SFr Overhang
								27.Unfin Basement
								28.Unfinished Att
								29.Finished Attic

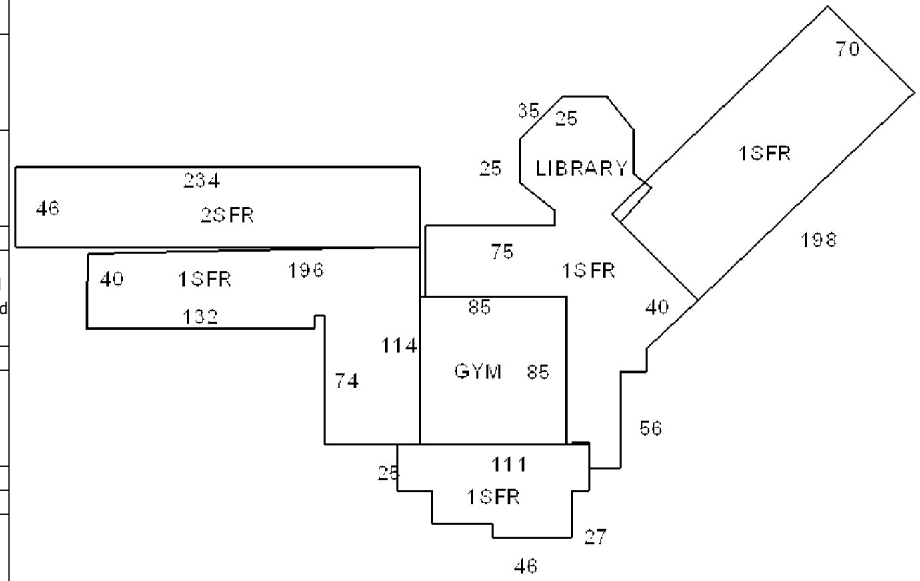

Map Lot R06-013

Account 830

Location 11 LAMSON LANE

Card 1 Of 2 9/19/2022

WHITTAKER, MELINDA N J/T
WHITTAKER JR., JOHN L
WISCASSET ME 04578

B2629P108 B4442P113

Previous Owner
LAMSON, MELINDA N.

11 LAMSON LANE
WISCASSET ME 04578
Sale Date: 9/23/2011

Inspection Witnessed By:

X

Date

No./Date	Description	Date Insp.

Notes:

'17 per review and site visit adjust 11/2s Garage to garage and 2sFr to 11/2sfr(previous ruled assessors decision/abatement).abate
'16 w/ mrs very sick remove sheds add 11/2s garage also replaced 1sfr and add bath.

2001 ACREAGE NOW 18 AC SOLD 6.7 ACRES TO MELINDA LAMSON PREVIOUS BK2442 PG0215 2002-ADDED 2 STORY FRAME OVER A BASEMENT, 1 STORY FRAME AT 50% DONE, ALSO ADDED DECKS.

~~WISCASSET~~ WISCASSET GARAGE AND ADDITION IF DONE.

2011-16 X 11 Addition Check for new deck in 2012

Property Data

Neighborhood	103 RURAL WEST		
Tree Growth Year	0		
FARM LAND YEAR	0		
OPEN SPACE YEAR	0		
Zone/Land Use	21 RURAL		
Secondary Zone			
Topography	2 Rolling		
1.Level	4.Below St	7.Steep	
2.Rolling	5.Low	8.Rough	
3.Above St	6.Swampy	9.	
Utilities	2 Public Water	6 Septic System	
1.Public	4.Dr Well	7.Cesspool	
2.Water	5.DUG/LAKE	8.	
3.Sewer	6.Septic	9.None	
Street	1 Paved		
1.Paved	4.Proposed	7.	
2.Semi Imp	5.Private	8.	
3.Gravel	6.Pub Eas	9.NoStreet	
TREE GROWTH PLAN	0		
CONSERV EASE	0		
Sale Data			
Sale Date	9/23/2011		
Price			
Sale Type	2 Land & Buildings		
1.Land	4.Mobile	7.	
2.L & B	5.Other	8.	
3.Building	6.	9.	
Financing	9 Unknown		
1.Convent	4.Seller	7.	
2.FHA/VA	5.Private	8.	
3.Assumed	6.Cash	9.Unknown	
Validity	2 Related Parties		
1.Valid	4.Split	7.Renovate	
2.Related	5.Partial	8.Other	
3.Distress	6.Exempt	9.Foreclose	
Verified	5 Public Record		
1.Buyer	4.Agent	7.Family	
2.Seller	5.Pub Rec	8.Other	
3.Lender	6.MLS	9.	

Assessment Record

Year	Land	Buildings	Exempt	Total
2009	51,000	171,520	13,000	209,520
2010	51,000	171,500	10,000	212,500
2011	51,000	189,700	10,000	230,700
2012	51,000	189,700	10,000	230,700
2013	51,000	189,700	10,000	230,700
2014	51,000	130,100	10,000	171,100
2015	51,000	130,100	10,000	171,100
2016	51,000	175,500	15,000	211,500
2017	51,000	145,300	20,000	176,300
2018	51,000	145,300	20,000	176,300
2019	51,000	145,300	20,000	176,300
2020	51,000	145,300	25,000	171,300
2021	51,000	145,300	25,000	171,300
2022	51,000	145,300	24,000	172,300

Land Data

Front Foot	Type	Effective		Influence		Influence Codes
		Frontage	Depth	Factor	Code	
11.Regular Lot				%		1.Open Space
12.Delta Triangle				%		2.Neighborhood A
13.Nabla Triangle				%		3.Topography
14.Rear Land				%		4.Size/Shape
15.Front Foot				%		5.Access
				%		6.Restriction
				%		7.Corner/Locatio
				%		8.View/Environ
				%		9.Fract Share
				%		Acres
				%		30.Rear 20+
				%		31.Waterfront Rea
				%		32.Open Space
				%		33.RestrictEsm
				%		34.PASTURE 1
				%		35.HORTICULTURAL-
				%		36.Pasture 3
				%		37.Softwood
				%		38.Mixed Wood
				%		39.Hardwood
				%		40.Wasteland
				%		41.CAMP SITE
				%		42.Mobile Home Si
				%		43.Condo Site
				%		44.Site Improve
				%		45.CAMP SITE
				%		46.PAVING/00
Total Acreage		6.70				

Front Foot

11.Regular Lot
12.Delta Triangle
13.Nabla Triangle
14.Rear Land
15.Front Foot

Square Foot

16.Regular Lot
17.Secondary Site
18.Secondary Site
19.Condominium
20.Base Homesite

Fract. Acre

21.HS Size Adj
22.Base Waterfron
23.Deep WF Size A

Acres

24.Base Waterfron
25.Shallow WF Siz
26.Base Water Inf
27.Influence W Si
28.Rear Land 1-10
29.Rear Land 11-2

Type

11.Regular Lot
12.Delta Triangle
13.Nabla Triangle
14.Rear Land
15.Front Foot

Square Feet

16.Regular Lot
17.Secondary Site
18.Secondary Site
19.Condominium
20.Base Homesite

Fract. Acre

21.HS Size Adj
22.Base Waterfron
23.Deep WF Size A

Acres

24.Base Waterfron
25.Shallow WF Siz
26.Base Water Inf
27.Influence W Si
28.Rear Land 1-10
29.Rear Land 11-2

Effective

11.Regular Lot
12.Delta Triangle
13.Nabla Triangle
14.Rear Land
15.Front Foot

Square Feet

16.Regular Lot
17.Secondary Site
18.Secondary Site
19.Condominium
20.Base Homesite

Fract. Acre

21.HS Size Adj
22.Base Waterfron
23.Deep WF Size A

Acres

24.Base Waterfron
25.Shallow WF Siz
26.Base Water Inf
27.Influence W Si
28.Rear Land 1-10
29.Rear Land 11-2

Influence

11.Regular Lot
12.Delta Triangle
13.Nabla Triangle
14.Rear Land
15.Front Foot

Square Feet

16.Regular Lot
17.Secondary Site
18.Secondary Site
19.Condominium
20.Base Homesite

Fract. Acre

21.HS Size Adj
22.Base Waterfron
23.Deep WF Size A

Acres

24.Base Waterfron
25.Shallow WF Siz
26.Base Water Inf
27.Influence W Si
28.Rear Land 1-10
29.Rear Land 11-2

Influence Codes

1.Open Space
2.Neighborhood A
3.Topography
4.Size/Shape
5.Access
6.Restriction
7.Corner/Locatio
8.View/Environ
9.Fract Share
Acres
30.Rear 20+
31.Waterfront Rea
32.Open Space
33.RestrictEsm
34.PASTURE 1
35.HORTICULTURAL-
36.Pasture 3
37.Softwood
38.Mixed Wood
39.Hardwood
40.Wasteland
41.CAMP SITE
42.Mobile Home Si
43.Condo Site
44.Site Improve
45.CAMP SITE
46.PAVING/00

WISCASSET

Map Lot R06-013

Account 830

Location 11 LAMSON LANE

Card 1

Of 2

9/19/2022

Building Style 1 Conventional	SF Bsmt Living 0	Layout 1 Typical
1.Conv. 5.Colonial 9.Other	Fin Bsmt Grade 0 0	1.Typical 4. 7.
2.Ranch 6.Split 10.Double	HEARTH 0	2.Inadeq 5. 8.
3.R Ranch 7.Mod/Cont 11.Multi	Heat Type 100% 8 Floor/Wall Unit	3. 6. 9.
4.Cape 8.Log 12.Cot.	1.HWBB 5.FWA 9.No Heat	Attic 9 None
Dwelling Units 1	2.HWCI 6.GravWA 10.	1.1/4 Fin 4.Full Fin 7.
Other Units 0	3.H Pump 7.Electric 11.	2.1/2 Fin 5.F/Stair 8.
Stories 1 One Story	4.Steam 8.F/Wall 12.	3.3/4 Fin 6. 9.None
1.1 4.1.5 7.	Cool Type 0% 9 None	Insulation 1 Full
2.2 5.1.75 8.	1.Refrig 4.W&C Air 7.	1.Full 4.Minimal 7.
3.3 6.2.5 9.	2.Evapor 5. 8.	2.Heavy 5.Unknown 8.
Exterior Walls 2 WOOD SHINGLE	3.H Pump 6. 9.None	3.Capped 6. 9.None
1.CLAP 5.T-111 9.OTHER	Kitchen Style 2 TYPICAL	Unfinished % 0%
2.WD SH 6.BR/STONE 10.	1.GOOD 4.Obsolete 7.	Grade & Factor 4 Good 95%
3.COMP 7.NOV 11.	2.TYPICAL 5. 8.	1.E Grade 4.B Grade 7.AA+ Grad
4.ASB/ASP 8.AL/VIN 12.	3.OLD TYPE 6. 9.None	2.D Grade 5.A Grade 8.AA++Grad
Roof Surface 1 Asphalt Shingles	Bath(s) Style 2 TYPICAL	3.C Grade 6.AA Grade 9.Same
1.Asphalt 4.Composit 7.	1.GOOD 4.Obsolete 7.	SQFT (Footprint) 816
2.Slate 5.Wood 8.	2.TYPICAL 5. 8.	Condition 4 Average
3.Metal 6.Other 9.	3.Old Type 6. 9.None	1.Poor 4.Avg 7.V G
SF Masonry Trim 0	# Rooms 7	2.Fair 5.Avg+ 8.Exc
OPEN-3-CUSTOM 0	# Bedrooms 3	3.Avg- 6.Good 9.Same
OPEN-4-CUSTOM 0	# Full Baths 2	Phys. % Good 0%
Year Built 1979	# Half Baths 1	Funct. % Good 100%
Year Remodeled 2002	# Addn Fixtures 0	Functional Code 9 None
Foundation 1 Concrete	# Fireplaces 0	1.Incomp 4.SMALL 7.LAYOUT
1.Concrete 4.Wood 7.		2.O-Built 5.CDU 8.OTHER
2.C Block 5.Slab 8.		3.Defmaint 6.STYLE 9.None
3.Br/Stone 6.Piers 9.		Econ. % Good 100%
Basement 4 Full Basement		Economic Code None
1.1/4 Bmt 4.Full Bmt 7.		0.None 3.Services 9.None
2.1/2 Bmt 5.None 8.		1.Location 4.Traffic 8.
3.3/4 Bmt 6. 9.None		2.Encroach 8.Other 9.
Bsmt Gar # Cars 0		Entrance Code 5 Estimated
Wet Basement 3 Wet Basement		1.Interior 4.Vacant 7.
1.Dry 4. 7.		2.Refusal 5.Estimate 8.
2.Damp 5. 8.		3.Informed 6. 9.
3.Wet 6. 9.		Information Code 5 Estimate
		1.Owner 4.Agent 7.
		2.Relative 5.Estimate 8.
		3.Tenant 6.Other 9.

Date Inspected 1/24/2007

Additions, Outbuildings & Improvements

Type	Year	Units	Grade	Cond	Phys.	Funct.	Sound Value
21 Open Frame	2001	170	3 100	4	0 %	100 %	
1 ONE STORY	2001	32	9 100	4	0 %	100 %	
4 1 & 1/2 STORY FR	2001	600	9 100	4	0 %	100 %	
68 Wood Deck	2002	618	3 100	4	0 %	100 %	
1 ONE STORY	2015	120	9 100	4	0 %	85 %	
23 Frame Garage	2015	576	3 100	4	0 %	100 %	
					%	%	
					%	%	
					%	%	
					%	%	

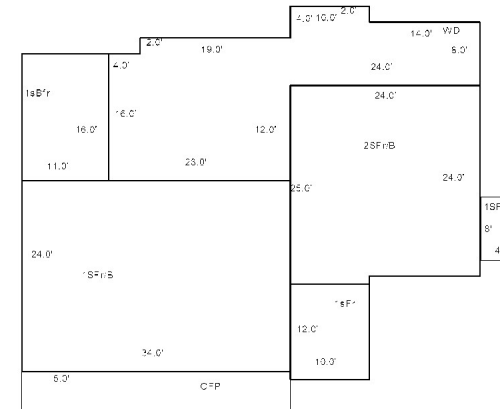
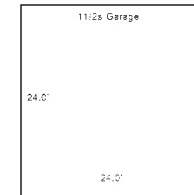

Map Lot R06-013

Account 830

Location 11 LAMSON LANE

Card 2 Of 2 9/19/2022

WHITTAKER, MELINDA N J/T
WHITTAKER JR., JOHN L
WISCASSET ME 04578

B2629P108 B4442P113

Previous Owner
LAMSON, MELINDA N.

11 LAMSON LANE
WISCASSET ME 04578
Sale Date: 9/23/2011

Inspection Witnessed By:

X

Date

No./Date	Description	Date Insp.

Notes:

WISCASSET

Property Data

Neighborhood	103 RURAL WEST		
Tree Growth Year	0		
FARM LAND YEAR	0		
OPEN SPACE YEAR	0		
Zone/Land Use	21 RURAL		
Secondary Zone			
Topography	2 Rolling		
1.Level	4.Below St	7.Steep	
2.Rolling	5.Low	8.Rough	
3.Above St	6.Swampy	9.	
Utilities	2 Public Water		6 Septic System
1.Public	4.Dr Well	7.Cesspool	
2.Water	5.DUG/LAKE	8.	
3.Sewer	6.Septic	9.None	
Street	1 Paved		
1.Paved	4.Proposed	7.	
2.Semi Imp	5.Private	8.	
3.Gravel	6.Pub Eas	9.NoStreet	
TREE GROWTH PLAN	0		
CONSERV EASE	0		
Sale Data			
Sale Date	9/23/2011		
Price			
Sale Type	2 Land & Buildings		
1.Land	4.Mobile	7.	
2.L & B	5.Other	8.	
3.Building	6.	9.	
Financing	9 Unknown		
1.Convent	4.Seller	7.	
2.FHA/VA	5.Private	8.	
3.Assumed	6.Cash	9.Unknown	
Validity	2 Related Parties		
1.Valid	4.Split	7.Renovate	
2.Related	5.Partial	8.Other	
3.Distress	6.Exempt	9.Foreclose	
Verified	5 Public Record		
1.Buyer	4.Agent	7.Family	
2.Seller	5.Pub Rec	8.Other	
3.Lender	6.MLS	9.	

Assessment Record

Year	Land	Buildings	Exempt	Total
2011	0	13,100	0	13,100
2012	0	13,100	0	13,100
2013	0	13,100	0	13,100
2014	0	13,100	0	13,100
2015	0	13,100	0	13,100
2016	0	13,100	0	13,100
2017	0	13,100	0	13,100
2018	0	13,100	0	13,100
2019	0	13,100	0	13,100
2020	0	13,100	0	13,100
2021	0	13,100	0	13,100
2022	0	13,100	0	13,100

Land Data

Front Foot	Type	Effective		Influence		Influence Codes
		Frontage	Depth	Factor	Code	
11.Regular Lot				%		1.Open Space
12.Delta Triangle				%		2.Neighborhood A
13.Nabla Triangle				%		3.Topography
14.Rear Land				%		4.Size/Shape
15.Front Foot				%		5.Access
				%		6.Restriction
				%		7.Corner/Locatio
				%		8.View/Environ
				%		9.Fract Share
				%		Acres
				%		30.Rear 20+
				%		31.Waterfront Rea
				%		32.Open Space
				%		33.RestrictEsm
				%		34.PASTURE 1
				%		35.HORTICULTURAL-
				%		36.Pasture 3
				%		37.Softwood
				%		38.Mixed Wood
				%		39.Hardwood
				%		40.Wasteland
				%		41.CAMP SITE
				%		42.Mobile Home Si
				%		43.Condo Site
				%		44.Site Improve
				%		45.CAMP SITE
				%		46.PAVING/00
Total Acreage		0.00				



WISCASSET

Map Lot R06-013

Account 830

Location 11 LAMSON LANE

Card 2 Of 2 9/19/2022

Building Style			SF Bsmt Living			Layout		
1.Conv.	5.Colonial	9.Other	Fin Bsmt Grade			1.Typical	4.	7.
2.Ranch	6.Split	10.Double	HEARTH			2.Inadeq	5.	8.
3.R Ranch	7.Mod/Cont	11.Multi	Heat Type 100%			3.	6.	9.
4.Cape	8.Log	12.Cot.	1.HWBB	5.FWA	9.No Heat	Attic		
Dwelling Units			2.HWCI	6.GravWA	10.	1.1/4 Fin	4.Full Fin	7.
Other Units			3.H Pump	7.Electric	11.	2.1/2 Fin	5.F/Stair	8.
Stories			4.Steam	8.F/Wall	12.	3.3/4 Fin	6.	9.None
1.1	4.1.5	7.	Cool Type 0%			Insulation		
2.2	5.1.75	8.	1.Refrig	4.W&C Air	7.	1.Full	4.Minimal	7.
3.3	6.2.5	9.	2.Evapor	5.	8.	2.Heavy	5.Unknown	8.
Exterior Walls			3.H Pump	6.	9.None	3.Capped	6.	9.None
1.CLAP	5.T-111	9.OTHER	Kitchen Style			Unfinished %		
2.WD SH	6.BR/STONE	10.	1.GOOD	4.Obsolete	7.	Grade & Factor		
3.COMP	7.NOV	11.	2.TYPICAL	5.	8.	1.E Grade	4.B Grade	7.AA+ Grad
4.ASB/ASP	8.AL/VIN	12.	3.OLD TYPE	6.	9.None	2.D Grade	5.A Grade	8.AA++Grad
Roof Surface			Bath(s) Style			3.C Grade	6.AA Grade	9.Same
1.Asphalt	4.Composit	7.	1.GOOD	4.Obsolete	7.	SQFT (Footprint)		
2.Slate	5.Wood	8.	2.TYPICAL	5.	8.	Condition		
3.Metal	6.Other	9.	3.Old Type	6.	9.None	1.Poor	4.Avg	7.V G
SF Masonry Trim			# Rooms			2.Fair	5.Avg+	8.Exc
OPEN-3-CUSTOM			# Bedrooms			3.Avg-	6.Good	9.Same
OPEN-4-CUSTOM			# Full Baths			Phys. % Good		
Year Built			# Half Baths			Funct. % Good		
Year Remodeled			# Addn Fixtures			Functional Code		
Foundation			# Fireplaces			1.Incomp	4.SMALL	7.LAYOUT
1.Concrete	4.Wood	7.				2.O-Built	5.CDU	8.OTHER
2.C Block	5.Slab	8.				3.Defmait	6.STYLE	9.None
3.Br/Stone	6.Piers	9.				Econ. % Good		
Basement						Economic Code		
1.1/4 Bmt	4.Full Bmt	7.				0.None	3.Services	9.None
2.1/2 Bmt	5.None	8.				1.Location	4.Traffic	8.
3.3/4 Bmt	6.	9.None				2.Encroach	8.Other	9.
Bsmt Gar # Cars						Entrance Code 0		
Wet Basement						1.Interior	4.Vacant	7.
1.Dry	4.	7.				2.Refusal	5.Estimate	8.
2.Damp	5.	8.				3.Informed	6.	9.
3.Wet	6.	9.				Information Code 0		
Date Inspected 1/24/2007						1.Owner	4.Agent	7.
						2.Relative	5.Estimate	8.
						3.Tenant	6.Other	9.

Additions, Outbuildings & Improvements								1.ONE STORY FRAM
Type	Year	Units	Grade	Cond	Phys.	Funct.	Sound Value	2.TWO STORY FRAM
11 1	2010	176	4 95	4	0 %	100 %		3.THREE STORY FR
					%	%		4.1 & 1/2 STORY
					%	%		5.1 & 3/4 STORY
					%	%		6.2 & 1/2 STORY
					%	%		21.Open Frame Por
					%	%		22.Encl Frame Por
					%	%		23.Frame Garage
					%	%		24.Frame Shed
					%	%		25.Frame Bay Wind
					%	%		26.1SFr Overhang
					%	%		27.Unfin Basement
					%	%		28.Unfinished Att
					%	%		29.Finished Attic

Map Lot R06-013-A

Account 831

Location 35 LAMSON LANE

Card 1 Of 1 9/19/2022

LAMSON, DONALD L
LAMSON, DOROTHY ANN
WISCASSET ME 04578

B1539P151

Inspection Witnessed By:

X

Date

No./Date	Description	Date Insp.

Notes:

WISCASSET

Property Data

Neighborhood 103 RURAL WEST		
Tree Growth Year 0		
FARM LAND YEAR 0		
OPEN SPACE YEAR 0		
Zone/Land Use 21 RURAL		
Secondary Zone		
Topography 2 Rolling		
1.Level	4.Below St	7.Steep
2.Rolling	5.Low	8.Rough
3.Above St	6.Swampy	9.
Utilities 2 Public Water 6 Septic System		
1.Public	4.Dr Well	7.Cesspool
2.Water	5.DUG/LAKE	8.
3.Sewer	6.Septic	9.None
Street 1 Paved		
1.Paved	4.Proposed	7.
2.Semi Imp	5.Private	8.
3.Gravel	6.Pub Eas	9.NoStreet
TREE GROWTH PLAN 0		
CONSERV EASE 0		
Sale Data		
Sale Date		
Price		
Sale Type		
1.Land	4.Mobile	7.
2.L & B	5.Other	8.
3.Building	6.	9.
Financing		
1.Convent	4.Seller	7.
2.FHA/VA	5.Private	8.
3.Assumed	6.Cash	9.Unknown
Validity		
1.Valid	4.Split	7.Renovate
2.Related	5.Partial	8.Other
3.Distress	6.Exempt	9.Foreclose
Verified		
1.Buyer	4.Agent	7.Family
2.Seller	5.Pub Rec	8.Other
3.Lender	6.MLS	9.

Assessment Record

Year	Land	Buildings	Exempt	Total
2009	48,480	136,380	0	184,860
2010	48,500	136,400	10,000	174,900
2011	48,500	136,400	10,000	174,900
2012	48,500	136,400	10,000	174,900
2013	48,500	136,400	10,000	174,900
2014	48,500	136,400	10,000	174,900
2015	48,500	136,400	10,000	174,900
2016	48,500	136,400	15,000	169,900
2017	48,500	136,400	20,000	164,900
2018	48,500	136,400	20,000	164,900
2019	48,500	136,400	20,000	164,900
2020	48,500	136,400	25,000	159,900
2021	48,500	136,400	25,000	159,900
2022	48,500	136,400	24,000	160,900

Land Data

Front Foot	Type	Effective		Influence		Influence Codes
		Frontage	Depth	Factor	Code	
11.Regular Lot				%		1.Open Space
12.Delta Triangle				%		2.Neighborhood A
13.Nabla Triangle				%		3.Topography
14.Rear Land				%		4.Size/Shape
15.Front Foot				%		5.Access
				%		6.Restriction
				%		7.Corner/Locatio
				%		8.View/Environ
				%		9.Fract Share
				%		Acres
				%		30.Rear 20+
				%		31.Waterfront Rea
				%		32.Open Space
				%		33.RestrictEsm
				%		34.PASTURE 1
				%		35.HORTICULTURAL-
				%		36.Pasture 3
				%		37.Softwood
				%		38.Mixed Wood
				%		39.Hardwood
				%		40.Wasteland
				%		41.CAMP SITE
				%		42.Mobile Home Si
				%		43.Condo Site
				%		44.Site Improve
				%		45.CAMP SITE
				%		46.PAVING/00
		Total Acreage		5.44		

WISCASSET

Map Lot R06-013-A

Account 831

Location 35 LAMSON LANE

Card 1 Of 1 9/19/2022

Building Style 1 Conventional	SF Bsmt Living 0	Layout 1 Typical
1.Conv. 5.Colonial 9.Other	Fin Bsmt Grade 0 0	1.Typical 4. 7.
2.Ranch 6.Split 10.Double	HEARTH 0	2.Inadeq 5. 8.
3.R Ranch 7.Mod/Cont 11.Multi	Heat Type 100% 5 Forced Warm Air	3. 6. 9.
4.Cape 8.Log 12.Cot.	1.HWBB 5.FWA 9.No Heat	Attic 9 None
Dwelling Units 1	2.HWCI 6.GravWA 10.	1.1/4 Fin 4.Full Fin 7.
Other Units 0	3.H Pump 7.Electric 11.	2.1/2 Fin 5.F/Stair 8.
Stories 4 One & 1/2 Story	4.Steam 8.F/Wall 12.	3.3/4 Fin 6. 9.None
1.1 4.1.5 7.	Cool Type 0% 9 None	Insulation 1 Full
2.2 5.1.75 8.	1.Refrig 4.W&C Air 7.	1.Full 4.Minimal 7.
3.3 6.2.5 9.	2.Evapor 5. 8.	2.Heavy 5.Unknown 8.
Exterior Walls 2 WOOD SHINGLE	3.H Pump 6. 9.None	3.Capped 6. 9.None
1.CLAP 5.T-111 9.OTHER	Kitchen Style 2 TYPICAL	Unfinished % 0%
2.WD SH 6.BR/STONE 10.	1.GOOD 4.Obsolete 7.	Grade & Factor 4 Good 95%
3.COMP 7.NOV 11.	2.TYPICAL 5. 8.	1.E Grade 4.B Grade 7.AA+ Grad
4.ASB/ASP 8.AL/VIN 12.	3.OLD TYPE 6. 9.None	2.D Grade 5.A Grade 8.AA++Grad
Roof Surface 1 Asphalt Shingles	Bath(s) Style 2 TYPICAL	3.C Grade 6.AA Grade 9.Same
1.Asphalt 4.Composit 7.	1.GOOD 4.Obsolete 7.	SQFT (Footprint) 1131
2.Slate 5.Wood 8.	2.TYPICAL 5. 8.	Condition 4 Average
3.Metal 6.Other 9.	3.Old Type 6. 9.None	1.Poor 4.Avg 7.V G
SF Masonry Trim 0	# Rooms 5	2.Fair 5.Avg+ 8.Exc
OPEN-3-CUSTOM 0	# Bedrooms 3	3.Avg- 6.Good 9.Same
OPEN-4-CUSTOM 0	# Full Baths 2	Phys. % Good 0%
Year Built 1987	# Half Baths 0	Funct. % Good 100%
Year Remodeled 0	# Addn Fixtures 0	Functional Code 9 None
Foundation 1 Concrete	# Fireplaces 0	1.Incomp 4.SMALL 7.LAYOUT
1.Concrete 4.Wood 7.		2.O-Built 5.CDU 8.OTHER
2.C Block 5.Slab 8.		3.Defmaint 6.STYLE 9.None
3.Br/Stone 6.Piers 9.		Econ. % Good 100%
Basement 4 Full Basement		Economic Code None
1.1/4 Bmt 4.Full Bmt 7.		0.None 3.Services 9.None
2.1/2 Bmt 5.None 8.		1.Location 4.Traffic 8.
3.3/4 Bmt 6. 9.None		2.Encroach 8.Other 9.
Bsmt Gar # Cars 0		Entrance Code 5 Estimated
Wet Basement 1 Dry Basement		1.Interior 4.Vacant 7.
1.Dry 4. 7.		2.Refusal 5.Estimate 8.
2.Damp 5. 8.		3.Informed 6. 9.
3.Wet 6. 9.		Information Code 5 Estimate
		1.Owner 4.Agent 7.
		2.Relative 5.Estimate 8.
		3.Tenant 6.Other 9.

Date Inspected 1/24/2007

Additions, Outbuildings & Improvements

Type	Year	Units	Grade	Cond	Phys.	Funct.	Sound Value	
68 Wood Deck	1983	672	3 100	4	0 %	100 %		1.ONE STORY FRAM
					%	%		2.TWO STORY FRAM
					%	%		3.THREE STORY FR
					%	%		4.1 & 1/2 STORY
					%	%		5.1 & 3/4 STORY
					%	%		6.2 & 1/2 STORY
					%	%		21.Open Frame Por
					%	%		22.Encl Frame Por
					%	%		23.Frame Garage
					%	%		24.Frame Shed
					%	%		25.Frame Bay Wind
					%	%		26.1SFr Overhang
					%	%		27.Unfin Basement
					%	%		28.Unfinished Att
					%	%		29.Finished Attic

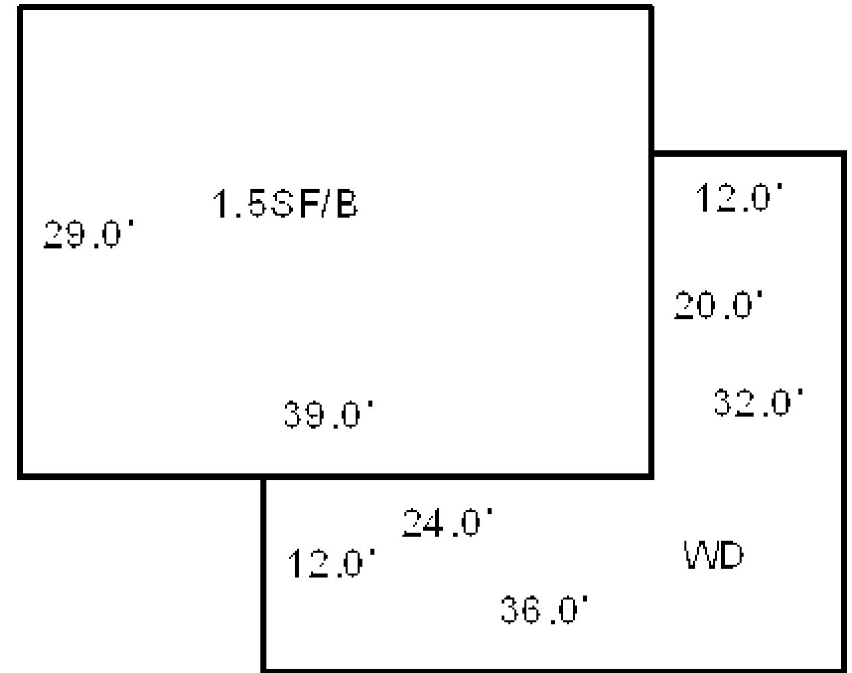

JONES, JUDITH L
WISCASSET ME 04578

Property Data

Neighborhood **103 RURAL WEST**

Assessment Record

Year	Land	Buildings	Exempt	Total
2009	44,220	56,230	13,000	87,450
2010	44,200	56,200	10,000	90,400
2011	44,200	56,200	10,000	90,400
2012	44,200	56,200	10,000	90,400
2013	44,200	56,200	10,000	90,400
2014	44,200	56,200	10,000	90,400
2015	44,200	56,200	10,000	90,400
2016	44,200	56,200	15,000	85,400
2017	44,200	56,200	20,000	80,400
2018	44,200	56,200	20,000	80,400
2019	44,200	56,200	20,000	80,400
2020	44,200	56,200	25,000	75,400
2021	44,200	56,200	25,000	75,400
2022	44,200	56,200	24,000	76,400

Land Data

Front Foot	Type	Effective		Influence		Influence Codes
		Frontage	Depth	Factor	Code	
11.Regular Lot				%		1.Open Space
12.Delta Triangle				%		2.Neighborhood A
13.Nabla Triangle				%		3.Topography
14.Rear Land				%		4.Size/Shape
15.Front Foot				%		5.Access
				%		6.Restriction
				%		7.Corner/Locatio
						8.View/Environ
Square Foot		Square Feet				9.Fract Share
16.Regular Lot				%		Acres
17.Secondary Site				%		30.Rear 20+
18.Secondary Site				%		31.Waterfront Rea
19.Condominium				%		32.Open Space
20.Base Homesite				%		33.RestrictEsm
				%		34.PASTURE 1
				%		35.HORTICULTURAL-
Fract. Acre		Acreage/Sites				36.Pasture 3
21.HS Size Adj	20	1.00	100	%	0	37.Softwood
22.Base Waterfron	21	1.00	100	%	0	38.Mixed Wood
23.Deep WF Size A	28	2.31	100	%	0	39.Hardwood
Acres				%		40.Wasteland
24.Base Waterfron				%		41.CAMP SITE
25.Shallow WF Siz				%		42.Mobile Home Si
26.Base Water Inf				%		43.Condo Site
27.Influence W Si				%		44.Site Improveme
28.Rear Land 1-10				%		45.CAMP SITE
29.Rear Land 11-2				%		46.PAVING/00
		Total Acreage		3.31		

Inspection Witnessed By:

X

Date

No./Date	Description	Date Insp.

Notes:

2003-NO POOL, ADDED BATHROOM ADDITION

WISCASSET

WISCASSET

Map Lot R06-013-B

Account 832

Location 294 GARDINER ROAD

Card 1

Of 1

9/19/2022

Building Style 4 Cape Cod	SF Bsmt Living 0	Layout 1 Typical
1.Conv. 5.Colonial 9.Other	Fin Bsmt Grade 0 0	1.Typical 4. 7.
2.Ranch 6.Split 10.Double	HEARTH 0	2.Inadeq 5. 8.
3.R Ranch 7.Mod/Cont 11.Multi	Heat Type 100% 5 Forced Warm Air	3. 6. 9.
4.Cape 8.Log 12.Cot.	1.HWBB 5.FWA 9.No Heat	Attic 2 1/2 Finished
Dwelling Units 1	2.HWCI 6.GravWA 10.	1.1/4 Fin 4.Full Fin 7.
Other Units 0	3.H Pump 7.Electric 11.	2.1/2 Fin 5.F/Stair 8.
Stories 4 One & 1/2 Story	4.Steam 8.F/Wall 12.	3.3/4 Fin 6. 9.None
1.1 4.1.5 7.	Cool Type 0% 9 None	Insulation 3 Capped Only
2.2 5.1.75 8.	1.Refrig 4.W&C Air 7.	1.Full 4.Minimal 7.
3.3 6.2.5 9.	2.Evapor 5. 8.	2.Heavy 5.Unknown 8.
Exterior Walls 1 CLAPBOARD	3.H Pump 6. 9.None	3.Capped 6. 9.None
1.CLAP 5.T-111 9.OTHER	Kitchen Style 2 TYPICAL	Unfinished % 0%
2.WD SH 6.BR/STONE 10.	1.GOOD 4.Obsolete 7.	Grade & Factor 4 Good 95%
3.COMP 7.NOV 11.	2.TYPICAL 5. 8.	1.E Grade 4.B Grade 7.AA+ Grad
4.ASB/ASP 8.AL/VIN 12.	3.OLD TYPE 6. 9.None	2.D Grade 5.A Grade 8.AA++Grad
Roof Surface 1 Asphalt Shingles	Bath(s) Style 2 TYPICAL	3.C Grade 6.AA Grade 9.Same
1.Asphalt 4.Composit 7.	1.GOOD 4.Obsolete 7.	SQFT (Footprint) 770
2.Slate 5.Wood 8.	2.TYPICAL 5. 8.	Condition 2 Fair
3.Metal 6.Other 9.	3.Old Type 6. 9.None	1.Poor 4.Avg 7.V G
SF Masonry Trim 0	# Rooms 6	2.Fair 5.Avg+ 8.Exc
OPEN-3-CUSTOM 0	# Bedrooms 3	3.Avg- 6.Good 9.Same
OPEN-4-CUSTOM 0	# Full Baths 1	Phys. % Good 0%
Year Built 1875	# Half Baths 0	Funct. % Good 95%
Year Remodeled 0	# Addn Fixtures 0	Functional Code 9 None
Foundation 3 Brick &/or Stone	# Fireplaces 0	1.Incomp 4.SMALL 7.LAYOUT
1.Concrete 4.Wood 7.		2.O-Built 5.CDU 8.OTHER
2.C Block 5.Slab 8.		3.Defmaint 6.STYLE 9.None
3.Br/Stone 6.Piers 9.		Econ. % Good 100%
Basement 3 3/4 Basement		Economic Code None
1.1/4 Bmt 4.Full Bmt 7.		0.None 3.Services 9.None
2.1/2 Bmt 5.None 8.		1.Location 4.Traffic 8.
3.3/4 Bmt 6. 9.None		2.Encroach 8.Other 9.
Bsmt Gar # Cars 0		Entrance Code 1 Interior Inspect
Wet Basement 2 Damp Basement		1.Interior 4.Vacant 7.
1.Dry 4. 7.		2.Refusal 5.Estimate 8.
2.Damp 5. 8.		3.Informed 6. 9.
3.Wet 6. 9.		Information Code 1 Owner
		1.Owner 4.Agent 7.
		2.Relative 5.Estimate 8.
		3.Tenant 6.Other 9.

Date Inspected 1/25/2007

Additions, Outbuildings & Improvements

Type	Year	Units	Grade	Cond	Phys.	Funct.	Sound Value
1 ONE STORY	0	276	0 0	0	0 %	0 %	
28 Unfinished Attic	0	276	0 0	0	0 %	0 %	
24 Frame Shed	1990	180	0 0	0	0 %	0 %	
24 Frame Shed	1990	308	0 0	0	0 %	0 %	
68 Wood Deck	1988	190	3 100	4	0 %	100 %	
1 ONE STORY	2002	24	3 100	4	0 %	100 %	
28 Unfinished Attic	0	180	0 0	0	0 %	100 %	
					%	%	
					%	%	
					%	%	

1.ONE STORY FRAM
2.TWO STORY FRAM
3.THREE STORY FR
4.1 & 1/2 STORY
5.1 & 3/4 STORY
6.2 & 1/2 STORY
21.Open Frame Por
22.Encl Frame Por
23.Frame Garage
24.Frame Shed
25.Frame Bay Wind
26.1SFr Overhang
27.Unfin Basement
28.Unfinished Att
29.Finished Attic

SHED 12X20

SHED 6X8

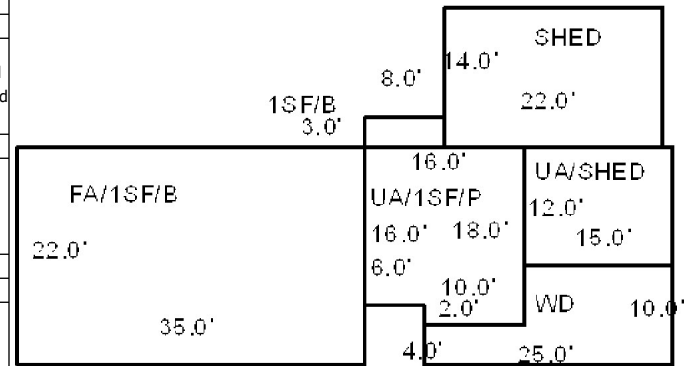

Map Lot R06-013-C

Account 833

Location GARDINER ROAD

Card 1 Of 1 9/19/2022

JONES, JUDITH L
WISCASSET ME 04578

B1559P350

Inspection Witnessed By:

X

Date

No./Date	Description	Date Insp.

Notes:

WISCASSET

Property Data			Assessment Record						
Neighborhood 103 RURAL WEST			Year	Land		Buildings		Exempt	Total
			2009	41,000		0		0	41,000
Tree Growth Year 0			2010	41,000		0		0	41,000
FARM LAND YEAR 0			2011	41,000		0		0	41,000
OPEN SPACE YEAR 0			2012	41,000		0		0	41,000
Zone/Land Use 21 RURAL			2013	41,000		0		0	41,000
			2014	41,000		0		0	41,000
Secondary Zone			2015	41,000		0		0	41,000
Topography 2 Rolling			2016	41,000		0		0	41,000
			2017	41,000		0		0	41,000
1.Level	4.Below St	7.Steep	2018	41,000		0		0	41,000
2.Rolling	5.Low	8.Rough		41,000		0		0	41,000
3.Above St	6.Swampy	9.	2019	41,000		0		0	41,000
Utilities	9 NoWater/NoSewer			41,000		0		0	41,000
1.Public			4.Dr Well	7.Cesspool	41,000		0		0
2.Water	5.DUG/LAKE	8.	2020	41,000		0		0	41,000
3.Sewer	6.Septic	9.None		41,000		0		0	41,000
Street	1 Paved		2021	41,000		0		0	41,000
1.Paved	4.Proposed	7.		41,000		0		0	41,000
2.Semi Imp	5.Private	8.	2022	41,000		0		0	41,000
3.Gravel	6.Pub Eas	9.NoStreet		41,000		0		0	41,000
TREE GROWTH PLAN 0			Land Data						
CONSERV EASE 0									
Sale Data			Front Foot	Type	Effective		Influence		Influence Codes
					Frontage	Depth	Factor	Code	
Sale Date			11.Regular Lot			%		1.Open Space	
Price						%			2.Neighborhood A
Sale Type			12.Delta Triangle			%		3.Topography	
1.Land						%			4.Size/Shape
2.L & B			13.Nabla Triangle			%		5.Access	
3.Building						%			6.Restriction
Financing			14.Rear Land			%		7.Corner/Locatio	
1.Convent						%			8.View/Environ
2.FHA/VA			15.Front Foot			%		9.Fract Share	
3.Assumed						%			Acres
Validity			Square Foot		Square Feet				
1.Valid					%		31.Waterfront Rea		
2.Related			16.Regular Lot		%				
3.Distress					17.Secondary Site		%		
Verified			18.Secondary Site				%		
1.Buyer					19.Condominium		%		
2.Seller			20.Base Homesite				%		
3.Lender					Fract. Acre		%		
			21.HS Size Adj				%		
					22.Base Waterfron		%		
			23.Deep WF Size A				%		
					Acres		%		
			24.Base Waterfron				%		
					25.Shallow WF Siz		%		
			26.Base Water Inf				%		
					27.Influence W Si		%		
			28.Rear Land 1-10				%		
					29.Rear Land 11-2		%		
							%		
							%		
							%		
							%		
							%		
							%		
							%		
							%		
							%		
							%		
							%		
							%		
							%		
							%		
							%		
							%		
							%		
							%		
							%		
							%		
							%		
							%		
							%		
							%		
							%		
							%		
							%		
							%		
							%		
							%		
							%		
							%		
							%		
							%		
							%		
							%		
							%		
							%		
							%		
							%		
							%		
							%		
							%		
							%		
							%		
							%		
							%		
							%		
							%		

WISCASSET

Map Lot R06-013-C

Account 833

Location GARDINER ROAD

Card 1 Of 1 9/19/2022

Building Style			SF Bsmt Living			Layout		
1.Conv.	5.Colonial	9.Other	Fin Bsmt Grade			1.Typical 4. 7.		
2.Ranch	6.Split	10.Double	HEARTH			2.Inadeq 5. 8.		
3.R Ranch	7.Mod/Cont	11.Multi	Heat Type 100%			3. 6. 9.		
4.Cape	8.Log	12.Cot.	1.HWBB 5.FWA 9.No Heat			Attic		
Dwelling Units			2.HWCI 6.GravWA 10.			1.1/4 Fin 4.Full Fin 7.		
Other Units			3.H Pump 7.Electric 11.			2.1/2 Fin 5.F/Stair 8.		
Stories			4.Steam 8.F/Wall 12.			3.3/4 Fin 6. 9.None		
1.1	4.1.5	7.	Cool Type 0%			Insulation		
2.2	5.1.75	8.	1.Refrig 4.W&C Air 7.			1.Full 4.Minimal 7.		
3.3	6.2.5	9.	2.Evapor 5. 8.			2.Heavy 5.Unknown 8.		
Exterior Walls			3.H Pump 6. 9.None			3.Capped 6. 9.None		
1.CLAP	5.T-111	9.OTHER	Kitchen Style			Unfinished %		
2.WD SH	6.BR/STONE	10.	1.GOOD 4.Obsolete 7.			Grade & Factor		
3.COMP	7.NOV	11.	2.TYPICAL 5. 8.			1.E Grade 4.B Grade 7.AA+ Grad		
4.ASB/ASP	8.AL/VIN	12.	3.OLD TYPE 6. 9.None			2.D Grade 5.A Grade 8.AA++Grad		
Roof Surface			Bath(s) Style			3.C Grade 6.AA Grade 9.Same		
1.Asphalt	4.Composit	7.	1.GOOD 4.Obsolete 7.			SQFT (Footprint)		
2.Slate	5.Wood	8.	2.TYPICAL 5. 8.			Condition		
3.Metal	6.Other	9.	3.Old Type 6. 9.None			1.Poor 4.Avg 7.V G		
SF Masonry Trim			# Rooms			2.Fair 5.Avg+ 8.Exc		
OPEN-3-CUSTOM			# Bedrooms			3.Avg- 6.Good 9.Same		
OPEN-4-CUSTOM			# Full Baths			Phys. % Good		
Year Built			# Half Baths			Funct. % Good		
Year Remodeled			# Addn Fixtures			Functional Code		
Foundation			# Fireplaces			1.Incomp 4.SMALL 7.LAYOUT		
1.Concrete	4.Wood	7.				2.O-Built 5.CDU 8.OTHER		
2.C Block	5.Slab	8.				3.Defmoint 6.STYLE 9.None		
3.Br/Stone	6.Piers	9.				Econ. % Good		
Basement						Economic Code		
1.1/4 Bmt	4.Full Bmt	7.				0.None 3.Services 9.None		
2.1/2 Bmt	5.None	8.	1.Location 4.Traffic 8.					
3.3/4 Bmt	6.	9.None				2.Encroach 8.Other 9.		
Bsmt Gar # Cars						Entrance Code 4 Unoccupied		
Wet Basement						1.Interior 4.Vacant 7.		
1.Dry	4.	7.				2.Refusal 5.Estimate 8.		
2.Damp	5.	8.				3.Informed 6. 9.		
3.Wet	6.	9.				Information Code 5 Estimate		
						1.Owner 4.Agent 7.		
						2.Relative 5.Estimate 8.		
						3.Tenant 6.Other 9.		

Date Inspected 1/24/2007

Additions, Outbuildings & Improvements

Type	Year	Units	Grade	Cond	Phys.	Funct.	Sound Value	
					%	%		1.ONE STORY FRAM
					%	%		2.TWO STORY FRAM
					%	%		3.THREE STORY FR
					%	%		4.1 & 1/2 STORY
					%	%		5.1 & 3/4 STORY
					%	%		6.2 & 1/2 STORY
					%	%		21.Open Frame Por
					%	%		22.Encl Frame Por
					%	%		23.Frame Garage
					%	%		24.Frame Shed
					%	%		25.Frame Bay Wind
					%	%		26.1SFr Overhang
					%	%		27.Unfin Basement
					%	%		28.Unfinished Att
					%	%		29.Finished Attic

WISCASSET

WISCASSET

Map Lot R06-013-D

Account 834

Location 32 LAMSON LANE

Card 1 Of 1 9/19/2022

Building Style			SF Bsmt Living			Layout		
1.Conv.	5.Colonial	9.Other	Fin Bsmt Grade			1.Typical	4.	7.
2.Ranch	6.Split	10.Double	HEARTH			2.Inadeq	5.	8.
3.R Ranch	7.Mod/Cont	11.Multi	Heat Type 100%			3.	6.	9.
4.Cape	8.Log	12.Cot.	1.HWBB	5.FWA	9.No Heat	Attic		
Dwelling Units			2.HWCI	6.GravWA	10.	1.1/4 Fin	4.Full Fin	7.
Other Units			3.H Pump	7.Electric	11.	2.1/2 Fin	5.F/Stair	8.
Stories			4.Steam	8.F/Wall	12.	3.3/4 Fin	6.	9.None
1.1	4.1.5	7.	Cool Type 0%			Insulation		
2.2	5.1.75	8.	1.Refrig	4.W&C Air	7.	1.Full	4.Minimal	7.
3.3	6.2.5	9.	2.Evapor	5.	8.	2.Heavy	5.Unknown	8.
Exterior Walls			3.H Pump	6.	9.None	3.Capped	6.	9.None
1.CLAP	5.T-111	9.OTHER	Kitchen Style			Unfinished %		
2.WD SH	6.BR/STONE	10.	1.GOOD	4.Obsolete	7.	Grade & Factor		
3.COMP	7.NOV	11.	2.TYPICAL	5.	8.	1.E Grade	4.B Grade	7.AA+ Grad
4.ASB/ASP	8.AL/VIN	12.	3.OLD TYPE	6.	9.None	2.D Grade	5.A Grade	8.AA++Grad
Roof Surface			Bath(s) Style			3.C Grade	6.AA Grade	9.Same
1.Asphalt	4.Composit	7.	1.GOOD	4.Obsolete	7.	SQFT (Footprint)		
2.Slate	5.Wood	8.	2.TYPICAL	5.	8.	Condition		
3.Metal	6.Other	9.	3.Old Type	6.	9.None	1.Poor	4.Avg	7.V G
SF Masonry Trim			# Rooms			2.Fair	5.Avg+	8.Exc
OPEN-3-CUSTOM			# Bedrooms			3.Avg-	6.Good	9.Same
OPEN-4-CUSTOM			# Full Baths			Phys. % Good		
Year Built			# Half Baths			Funct. % Good		
Year Remodeled			# Addn Fixtures			Functional Code		
Foundation			# Fireplaces			1.Incomp	4.SMALL	7.LAYOUT
1.Concrete	4.Wood	7.				2.O-Built	5.CDU	8.OTHER
2.C Block	5.Slab	8.				3.Defmaint	6.STYLE	9.None
3.Br/Stone	6.Piers	9.				Econ. % Good		
Basement						Economic Code		
1.1/4 Bmt	4.Full Bmt	7.				0.None	3.Services	9.None
2.1/2 Bmt	5.None	8.				1.Location	4.Traffic	8.
3.3/4 Bmt	6.	9.None				2.Encroach	8.Other	9.
Bsmt Gar # Cars						Entrance Code 5 Estimated		
Wet Basement						1.Interior	4.Vacant	7.
1.Dry	4.	7.				2.Refusal	5.Estimate	8.
2.Damp	5.	8.				3.Informed	6.	9.
3.Wet	6.	9.				Information Code 5 Estimate		
						1.Owner	4.Agent	7.
						2.Relative	5.Estimate	8.
						3.Tenant	6.Other	9.

Date Inspected

Additions, Outbuildings & Improvements

Type	Year	Units	Grade	Cond	Phys.	Funct.	Sound Value	
360 TOWER.....	0				%	%	100,000	1.ONE STORY FRAM
					%	%		2.TWO STORY FRAM
					%	%		3.THREE STORY FR
					%	%		4.1 & 1/2 STORY
					%	%		5.1 & 3/4 STORY
					%	%		6.2 & 1/2 STORY
					%	%		21.Open Frame Por
					%	%		22.Encl Frame Por
					%	%		23.Frame Garage
					%	%		24.Frame Shed
					%	%		25.Frame Bay Wind
					%	%		26.1SFr Overhang
					%	%		27.Unfin Basement
					%	%		28.Unfinished Att
					%	%		29.Finished Attic



Map Lot R06-013-E

Account 835

Location 28 LAMSON LANE

Card 1 Of 1 9/19/2022

WILLS, KENNETH A
WILLS, DEBRA S
WISCASSET ME 04578

B2629P107

Inspection Witnessed By:

X

Date

No./Date	Description	Date Insp.

Notes:

ADDED .3 ACRES IN 2001 PREVIOUS BK1557 PG0074

WISCASSET

Property Data

Neighborhood	103 RURAL WEST		
Tree Growth Year	0		
FARM LAND YEAR	0		
OPEN SPACE YEAR	0		
Zone/Land Use	21 RURAL		
Secondary Zone			
Topography	1 Level		
1.Level	4.Below St	7.Steep	
2.Rolling	5.Low	8.Rough	
3.Above St	6.Swampy	9.	
Utilities	2 Public Water	6 Septic System	
1.Public	4.Dr Well	7.Cesspool	
2.Water	5.DUG/LAKE	8.	
3.Sewer	6.Septic	9.None	
Street	1 Paved		
1.Paved	4.Proposed	7.	
2.Semi Imp	5.Private	8.	
3.Gravel	6.Pub Eas	9.NoStreet	
TREE GROWTH PLAN	0		
CONSERV EASE	0		
Sale Data			
Sale Date	12/01/2000		
Price	500		
Sale Type	1 Land Only		
1.Land	4.Mobile	7.	
2.L & B	5.Other	8.	
3.Building	6.	9.	
Financing	9 Unknown		
1.Convent	4.Seller	7.	
2.FHA/VA	5.Private	8.	
3.Assumed	6.Cash	9.Unknown	
Validity	2 Related Parties		
1.Valid	4.Split	7.Renovate	
2.Related	5.Partial	8.Other	
3.Distress	6.Exempt	9.Foreclose	
Verified	5 Public Record		
1.Buyer	4.Agent	7.Family	
2.Seller	5.Pub Rec	8.Other	
3.Lender	6.MLS	9.	

Assessment Record

Year	Land	Buildings	Exempt	Total
2009	40,360	58,590	13,000	85,950
2010	40,400	43,200	10,000	73,600
2011	40,400	43,200	10,000	73,600
2012	40,400	43,200	10,000	73,600
2013	40,400	43,200	10,000	73,600
2014	40,400	43,200	10,000	73,600
2015	40,400	43,200	10,000	73,600
2016	40,400	43,200	15,000	68,600
2017	40,400	43,200	20,000	63,600
2018	40,400	43,200	20,000	63,600
2019	40,400	43,200	20,000	63,600
2020	40,400	43,200	25,000	58,600
2021	40,400	43,200	25,000	58,600
2022	40,400	43,200	24,000	59,600

Land Data

Front Foot	Type	Effective		Influence		Influence Codes
		Frontage	Depth	Factor	Code	
11.Regular Lot				%		1.Open Space
12.Delta Triangle				%		2.Neighborhood A
13.Nabla Triangle				%		3.Topography
14.Rear Land				%		4.Size/Shape
15.Front Foot				%		5.Access
				%		6.Restriction
				%		7.Corner/Locatio
				%		8.View/Environ
				%		9.Fract Share
				%		Acres
				%		30.Rear 20+
				%		31.Waterfront Rea
				%		32.Open Space
				%		33.RestrictEsm
				%		34.PASTURE 1
				%		35.HORTICULTURAL-
				%		36.Pasture 3
				%		37.Softwood
				%		38.Mixed Wood
				%		39.Hardwood
				%		40.Wasteland
				%		41.CAMP SITE
				%		42.Mobile Home Si
				%		43.Condo Site
				%		44.Site Improve
				%		45.CAMP SITE
				%		46.PAVING/00
Total Acreage		1.38				

WISCASSET

Map Lot R06-013-E

Account 835

Location 28 LAMSON LANE

Card 1 Of 1 9/19/2022

Building Style 10 Double Wide	SF Bsmt Living 0	Layout 1 Typical
1.Conv. 5.Colonial 9.Other	Fin Bsmt Grade 0 0	1.Typical 4. 7.
2.Ranch 6.Split 10.Double	HEARTH 0	2.Inadeq 5. 8.
3.R Ranch 7.Mod/Cont 11.Multi	Heat Type 100% 5 Forced Warm Air	3. 6. 9.
4.Cape 8.Log 12.Cot.	1.HWBB 5.FWA 9.No Heat	Attic 9 None
Dwelling Units 1	2.HWCI 6.GravWA 10.	1.1/4 Fin 4.Full Fin 7.
Other Units 0	3.H Pump 7.Electric 11.	2.1/2 Fin 5.F/Stair 8.
Stories 1 One Story	4.Steam 8.F/Wall 12.	3.3/4 Fin 6. 9.None
1.1 4.1.5 7.	Cool Type 0% 9 None	Insulation 4 Minimal
2.2 5.1.75 8.	1.Refrig 4.W&C Air 7.	1.Full 4.Minimal 7.
3.3 6.2.5 9.	2.Evapor 5. 8.	2.Heavy 5.Unknown 8.
Exterior Walls 8 ALUM/VINYL	3.H Pump 6. 9.None	3.Capped 6. 9.None
1.CLAP 5.T-111 9.OTHER	Kitchen Style 2 TYPICAL	Unfinished % 0%
2.WD SH 6.BR/STONE 10.	1.GOOD 4.Obsolete 7.	Grade & Factor 2 Fair 100%
3.COMP 7.NOV 11.	2.TYPICAL 5. 8.	1.E Grade 4.B Grade 7.AA+ Grad
4.ASB/ASP 8.AL/VIN 12.	3.OLD TYPE 6. 9.None	2.D Grade 5.A Grade 8.AA++Grad
Roof Surface 1 Asphalt Shingles	Bath(s) Style 2 TYPICAL	3.C Grade 6.AA Grade 9.Same
1.Asphalt 4.Composit 7.	1.GOOD 4.Obsolete 7.	SQFT (Footprint) 1056
2.Slate 5.Wood 8.	2.TYPICAL 5. 8.	Condition 3 Below Average
3.Metal 6.Other 9.	3.Old Type 6. 9.None	1.Poor 4.Avg 7.V G
SF Masonry Trim 0	# Rooms 5	2.Fair 5.Avg+ 8.Exc
OPEN-3-CUSTOM 0	# Bedrooms 3	3.Avg- 6.Good 9.Same
OPEN-4-CUSTOM 0	# Full Baths 1	Phys. % Good 0%
Year Built 1991	# Half Baths 0	Funct. % Good 100%
Year Remodeled 0	# Addn Fixtures 0	Functional Code 9 None
Foundation 5 Concrete Slab	# Fireplaces 0	1.Incomp 4.SMALL 7.LAYOUT
1.Concrete 4.Wood 7.		2.O-Built 5.CDU 8.OTHER
2.C Block 5.Slab 8.		3.Defmaint 6.STYLE 9.None
3.Br/Stone 6.Piers 9.		Econ. % Good 100%
Basement 9 No Basement		Economic Code None
1.1/4 Bmt 4.Full Bmt 7.		0.None 3.Services 9.None
2.1/2 Bmt 5.None 8.		1.Location 4.Traffic 8.
3.3/4 Bmt 6. 9.None		2.Encroach 8.Other 9.
Bsmt Gar # Cars 0		Entrance Code 5 Estimated
Wet Basement 9 No Basement		1.Interior 4.Vacant 7.
1.Dry 4. 7.		2.Refusal 5.Estimate 8.
2.Damp 5. 8.		3.Informed 6. 9.
3.Wet 6. 9.		Information Code 5 Estimate
		1.Owner 4.Agent 7.
		2.Relative 5.Estimate 8.
		3.Tenant 6.Other 9.

Date Inspected 1/25/2007

Additions, Outbuildings & Improvements

Type	Year	Units	Grade	Cond	Phys.	Funct.	Sound Value	
24 Frame Shed	1991	96	2 100	3	0 %	100 %		1.ONE STORY FRAM
84 1.50 ST SHED....	2001	400	3 100	4	0 %	100 %		2.TWO STORY FRAM
21 Open Frame	2002	128	3 100	4	0 %	100 %		3.THREE STORY FR
					%	%		4.1 & 1/2 STORY
					%	%		5.1 & 3/4 STORY
					%	%		6.2 & 1/2 STORY
					%	%		21.Open Frame Por
					%	%		22.Encl Frame Por
					%	%		23.Frame Garage
					%	%		24.Frame Shed
					%	%		25.Frame Bay Wind
					%	%		26.1SFr Overhang
					%	%		27.Unfin Basement
					%	%		28.Unfinished Att
					%	%		29.Finished Attic

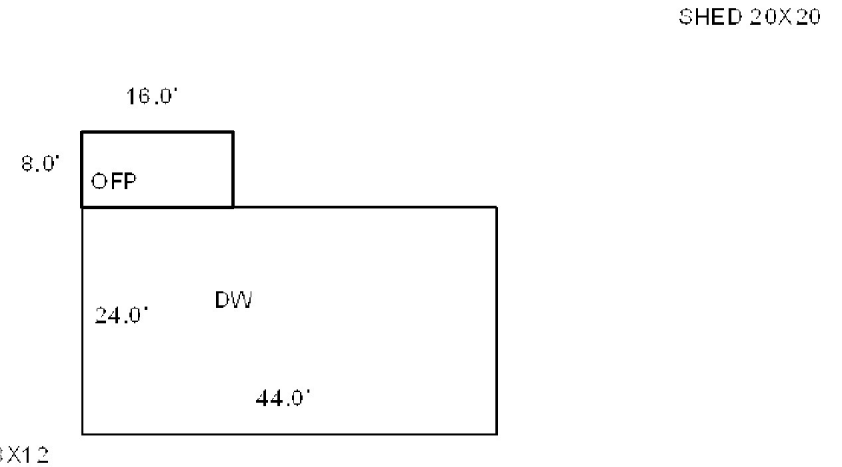

Map Lot R06-013-F

Account 2216

Location LAMSON LANE

Card 1 Of 1 9/19/2022

LAMSON, DONALD L
WISCASSET ME 04578

B2629P103

Inspection Witnessed By:

X

Date

No./Date	Description	Date Insp.

Notes:

WISCASSET

Property Data

Neighborhood 103 RURAL WEST		
Tree Growth Year 0		
FARM LAND YEAR 0		
OPEN SPACE YEAR 0		
Zone/Land Use 21 RURAL		
Secondary Zone		
Topography 2 Rolling		
1.Level	4.Below St	7.Steep
2.Rolling	5.Low	8.Rough
3.Above St	6.Swampy	9.
Utilities 9 NoWater/NoSewer		
1.Public	4.Dr Well	7.Cesspool
2.Water	5.DUG/LAKE	8.
3.Sewer	6.Septic	9.None
Street 1 Paved		
1.Paved	4.Proposed	7.
2.Semi Imp	5.Private	8.
3.Gravel	6.Pub Eas	9.NoStreet
TREE GROWTH PLAN 0		
CONSERV EASE 0		
Sale Data		
Sale Date 10/01/2000		
Price		
Sale Type		
1.Land	4.Mobile	7.
2.L & B	5.Other	8.
3.Building	6.	9.
Financing		
1.Convent	4.Seller	7.
2.FHA/VA	5.Private	8.
3.Assumed	6.Cash	9.Unknown
Validity		
1.Valid	4.Split	7.Renovate
2.Related	5.Partial	8.Other
3.Distress	6.Exempt	9.Foreclose
Verified		
1.Buyer	4.Agent	7.Family
2.Seller	5.Pub Rec	8.Other
3.Lender	6.MLS	9.

Assessment Record

Year	Land	Buildings	Exempt	Total
2009	66,600	0	0	66,600
2010	66,600	0	0	66,600
2011	66,600	0	0	66,600
2012	66,600	0	0	66,600
2013	66,600	0	0	66,600
2014	66,600	0	0	66,600
2015	66,600	0	0	66,600
2016	66,600	0	0	66,600
2017	66,600	0	0	66,600
2018	66,600	0	0	66,600
2019	66,600	0	0	66,600
2020	66,600	0	0	66,600
2021	66,600	0	0	66,600
2022	66,600	0	0	66,600

Land Data

Front Foot	Type	Effective		Influence		Influence Codes
		Frontage	Depth	Factor	Code	
11.Regular Lot				%		1.Open Space
12.Delta Triangle				%		2.Neighborhood A
13.Nabla Triangle				%		3.Topography
14.Rear Land				%		4.Size/Shape
15.Front Foot				%		5.Access
				%		6.Restriction
				%		7.Corner/Locatio
				%		8.View/Environ
				%		9.Fract Share
				%		Acres
				%		30.Rear 20+
				%		31.Waterfront Rea
				%		32.Open Space
				%		33.RestrictEsm
				%		34.PASTURE 1
				%		35.HORTICULTURAL-
				%		36.Pasture 3
				%		37.Softwood
				%		38.Mixed Wood
				%		39.Hardwood
				%		40.Wasteland
				%		41.CAMP SITE
				%		42.Mobile Home Si
				%		43.Condo Site
				%		44.Site Improve
				%		45.CAMP SITE
				%		46.PAVING/00
Total Acreage		18.00				

WISCASSET

Map Lot R06-013-F

Account 2216

Location LAMSON LANE

Card 1 Of 1 9/19/2022

Building Style			SF Bsmt Living			Layout		
1.Conv.	5.Colonial	9.Other	Fin Bsmt Grade			1.Typical 4. 7.		
2.Ranch	6.Split	10.Double	HEARTH			2.Inadeq 5. 8.		
3.R Ranch	7.Mod/Cont	11.Multi	Heat Type 100%			3. 6. 9.		
4.Cape	8.Log	12.Cot.	1.HWBB 5.FWA 9.No Heat			Attic		
Dwelling Units			2.HWCI 6.GravWA 10.			1.1/4 Fin 4.Full Fin 7.		
Other Units			3.H Pump 7.Electric 11.			2.1/2 Fin 5.F/Stair 8.		
Stories			4.Steam 8.F/Wall 12.			3.3/4 Fin 6. 9.None		
1.1	4.1.5	7.	Cool Type 0%			Insulation		
2.2	5.1.75	8.	1.Refrig 4.W&C Air 7.			1.Full 4.Minimal 7.		
3.3	6.2.5	9.	2.Evapor 5. 8.			2.Heavy 5.Unknown 8.		
Exterior Walls			3.H Pump 6. 9.None			3.Capped 6. 9.None		
1.CLAP	5.T-111	9.OTHER	Kitchen Style			Unfinished %		
2.WD SH	6.BR/STONE	10.	1.GOOD 4.Obsolete 7.			Grade & Factor		
3.COMP	7.NOV	11.	2.TYPICAL 5. 8.			1.E Grade 4.B Grade 7.AA+ Grad		
4.ASB/ASP	8.AL/VIN	12.	3.OLD TYPE 6. 9.None			2.D Grade 5.A Grade 8.AA++Grad		
Roof Surface			Bath(s) Style			3.C Grade 6.AA Grade 9.Same		
1.Asphalt	4.Composit	7.	1.GOOD 4.Obsolete 7.			SQFT (Footprint)		
2.Slate	5.Wood	8.	2.TYPICAL 5. 8.			Condition		
3.Metal	6.Other	9.	3.Old Type 6. 9.None			1.Poor 4.Avg 7.V G		
SF Masonry Trim			# Rooms			2.Fair 5.Avg+ 8.Exc		
OPEN-3-CUSTOM			# Bedrooms			3.Avg- 6.Good 9.Same		
OPEN-4-CUSTOM			# Full Baths			Phys. % Good		
Year Built			# Half Baths			Funct. % Good		
Year Remodeled			# Addn Fixtures			Functional Code		
Foundation			# Fireplaces			1.Incomp 4.SMALL 7.LAYOUT		
1.Concrete	4.Wood	7.				2.O-Built 5.CDU 8.OTHER		
2.C Block	5.Slab	8.				3.Defmait 6.STYLE 9.None		
3.Br/Stone	6.Piers	9.				Econ. % Good		
Basement						Economic Code		
1.1/4 Bmt	4.Full Bmt	7.				0.None 3.Services 9.None		
2.1/2 Bmt	5.None	8.				1.Location 4.Traffic 8.		
3.3/4 Bmt	6. 9.None					2.Encroach 8.Other 9.		
Bsmt Gar # Cars						Entrance Code 4 Unoccupied		
Wet Basement						1.Interior 4.Vacant 7.		
1.Dry	4. 7.					2.Refusal 5.Estimate 8.		
2.Damp	5. 8.		3.Informed 6. 9.					
3.Wet	6. 9.		Information Code 5 Estimate					
			1.Owner 4.Agent 7.					
			2.Relative 5.Estimate 8.					
			3.Tenant 6.Other 9.					
Date Inspected 1/24/2007								
Additions, Outbuildings & Improvements								
Type	Year	Units	Grade	Cond	Phys.	Funct.	Sound Value	
					%	%	1.ONE STORY FRAM	
					%	%	2.TWO STORY FRAM	
					%	%	3.THREE STORY FR	
					%	%	4.1 & 1/2 STORY	
					%	%	5.1 & 3/4 STORY	
					%	%	6.2 & 1/2 STORY	
					%	%	21.Open Frame Por	
					%	%	22.Encl Frame Por	
					%	%	23.Frame Garage	
					%	%	24.Frame Shed	
					%	%	25.Frame Bay Wind	
					%	%	26.1SFr Overhang	
					%	%	27.Unfin Basement	
					%	%	28.Unfinished Att	
					%	%	29.Finished Attic	

Map Lot R06-014

Account 836

Location 318 GARDINER ROAD

Card 1 Of 1 9/19/2022

DERMODY, JUAN F
DERMODY, SARAH
19896 HEARTHSTONE DRIVE
DENHAM SPRINGS LA 70726

B1480P266 B5043P34

Previous Owner
BROWN, RUSSELL THOMAS
BROWN, JOANNE

WISCASSET ME 04578
Sale Date: 8/18/2016

Inspection Witnessed By:

X

Date

No./Date	Description	Date Insp.

Notes:

WISCASSET

Property Data

Neighborhood	103 RURAL WEST		
Tree Growth Year	0		
FARM LAND YEAR	0		
OPEN SPACE YEAR	0		
Zone/Land Use	21 RURAL		
Secondary Zone			
Topography			
			1 Level
1.Level	4.Below St	7.Steep	
2.Rolling	5.Low	8.Rough	
3.Above St	6.Swampy	9.	
Utilities			1 All Public
1.Public	4.Dr Well	7.Cesspool	
2.Water	5.DUG/LAKE	8.	
3.Sewer	6.Septic	9.None	
Street	1 Paved		
1.Paved	4.Proposed	7.	
2.Semi Imp	5.Private	8.	
3.Gravel	6.Pub Eas	9.NoStreet	
TREE GROWTH PLAN			0
CONSERV EASE			0
Sale Data			
Sale Date			8/18/2016
Price			125,000
Sale Type			2 Land & Buildings
1.Land	4.Mobile	7.	
2.L & B	5.Other	8.	
3.Building	6.	9.	
Financing			9 Unknown
1.Convent	4.Seller	7.	
2.FHA/VA	5.Private	8.	
3.Assumed	6.Cash	9.Unknown	
Validity			1 Arms Length Sale
1.Valid	4.Split	7.Renovate	
2.Related	5.Partial	8.Other	
3.Distress	6.Exempt	9.Foreclose	
Verified			5 Public Record
1.Buyer	4.Agent	7.Family	
2.Seller	5.Pub Rec	8.Other	
3.Lender	6.MLS	9.	

Assessment Record

Year	Land	Buildings	Exempt	Total
2009	41,280	116,870	13,000	145,150
2010	41,300	116,900	10,000	148,200
2011	41,300	116,900	10,000	148,200
2012	41,300	116,900	10,000	148,200
2013	41,300	116,900	10,000	148,200
2014	41,300	116,900	10,000	148,200
2015	41,300	116,900	10,000	148,200
2016	41,300	116,900	15,000	143,200
2017	41,300	116,900	0	158,200
2018	41,300	116,900	0	158,200
2019	41,300	116,900	0	158,200
2020	41,300	116,900	0	158,200
2021	41,300	116,900	0	158,200
2022	41,300	116,900	0	158,200

Land Data

Front Foot	Type	Effective		Influence		Influence Codes
		Frontage	Depth	Factor	Code	
11.Regular Lot				%		1.Open Space
12.Delta Triangle				%		2.Neighborhood A
13.Nabla Triangle				%		3.Topography
14.Rear Land				%		4.Size/Shape
15.Front Foot				%		5.Access
				%		6.Restriction
				%		7.Corner/Locatio
				%		8.View/Environ
				%		9.Fract Share
				%		Acres
				%		30.Rear 20+
				%		31.Waterfront Rea
				%		32.Open Space
				%		33.RestrictEsm
				%		34.PASTURE 1
				%		35.HORTICULTURAL-
				%		36.Pasture 3
				%		37.Softwood
				%		38.Mixed Wood
				%		39.Hardwood
				%		40.Wasteland
				%		41.CAMP SITE
				%		42.Mobile Home Si
				%		43.Condo Site
				%		44.Site Improve
				%		45.CAMP SITE
				%		46.PAVING/00
Total Acreage		1.84				

WISCASSET

Map Lot R06-014

Account 836

Location 318 GARDINER ROAD

Card 1 Of 1 9/19/2022

Building Style 3 Raised Ranch	SF Bsmt Living 634	Layout 1 Typical
1.Conv. 5.Colonial 9.Other	Fin Bsmt Grade 0 0	1.Typical 4. 7.
2.Ranch 6.Split 10.Double	HEARTH 0	2.Inadeq 5. 8.
3.R Ranch 7.Mod/Cont 11.Multi	Heat Type 100% 5 Forced Warm Air	3. 6. 9.
4.Cape 8.Log 12.Cot.	1.HWBB 5.FWA 9.No Heat	Attic 5 Floor & Stairs
Dwelling Units 1	2.HWCI 6.GravWA 10.	1.1/4 Fin 4.Full Fin 7.
Other Units 0	3.H Pump 7.Electric 11.	2.1/2 Fin 5.F/Stair 8.
Stories 1 One Story	4.Steam 8.F/Wall 12.	3.3/4 Fin 6. 9.None
1.1 4.1.5 7.	Cool Type 0% 9 None	Insulation 1 Full
2.2 5.1.75 8.	1.Refrig 4.W&C Air 7.	1.Full 4.Minimal 7.
3.3 6.2.5 9.	2.Evapor 5. 8.	2.Heavy 5.Unknown 8.
Exterior Walls 3 COMPOSITION	3.H Pump 6. 9.None	3.Capped 6. 9.None
1.CLAP 5.T-111 9.OTHER	Kitchen Style 2 TYPICAL	Unfinished % 0%
2.WD SH 6.BR/STONE 10.	1.GOOD 4.Obsolete 7.	Grade & Factor 4 Good 95%
3.COMP 7.NOV 11.	2.TYPICAL 5. 8.	1.E Grade 4.B Grade 7.AA+ Grad
4.ASB/ASP 8.AL/VIN 12.	3.OLD TYPE 6. 9.None	2.D Grade 5.A Grade 8.AA++Grad
Roof Surface 1 Asphalt Shingles	Bath(s) Style 2 TYPICAL	3.C Grade 6.AA Grade 9.Same
1.Asphalt 4.Composit 7.	1.GOOD 4.Obsolete 7.	SQFT (Footprint) 1056
2.Slate 5.Wood 8.	2.TYPICAL 5. 8.	Condition 5 Above Average
3.Metal 6.Other 9.	3.Old Type 6. 9.None	1.Poor 4.Avg 7.V G
SF Masonry Trim 0	# Rooms 5	2.Fair 5.Avg+ 8.Exc
OPEN-3-CUSTOM 0	# Bedrooms 3	3.Avg- 6.Good 9.Same
OPEN-4-CUSTOM 0	# Full Baths 1	Phys. % Good 0%
Year Built 1974	# Half Baths 0	Funct. % Good 100%
Year Remodeled 0	# Addn Fixtures 0	Functional Code 9 None
Foundation 1 Concrete	# Fireplaces 0	1.Incomp 4.SMALL 7.LAYOUT
1.Concrete 4.Wood 7.		2.O-Built 5.CDU 8.OTHER
2.C Block 5.Slab 8.		3.Defmaint 6.STYLE 9.None
3.Br/Stone 6.Piers 9.		Econ. % Good 100%
Basement 4 Full Basement		Economic Code None
1.1/4 Bmt 4.Full Bmt 7.		0.None 3.Services 9.None
2.1/2 Bmt 5.None 8.		1.Location 4.Traffic 8.
3.3/4 Bmt 6. 9.None		2.Encroach 8.Other 9.
Bsmt Gar # Cars 0		Entrance Code 5 Estimated
Wet Basement 1 Dry Basement		1.Interior 4.Vacant 7.
1.Dry 4. 7.		2.Refusal 5.Estimate 8.
2.Damp 5. 8.		3.Informed 6. 9.
3.Wet 6. 9.		Information Code 5 Estimate
		1.Owner 4.Agent 7.
		2.Relative 5.Estimate 8.
		3.Tenant 6.Other 9.

Date Inspected 1/24/2007

Additions, Outbuildings & Improvements

Type	Year	Units	Grade	Cond	Phys.	Funct.	Sound Value	
76 1.25 ST	0	864	3 100	3	0 %	100 %		1.ONE STORY FRAM
24 Frame Shed	1990	24	2 100	3	0 %	100 %		2.TWO STORY FRAM
68 Wood Deck	2000	208	0 0	0	0 %	0 %		3.THREE STORY FR
					%	%		4.1 & 1/2 STORY
					%	%		5.1 & 3/4 STORY
					%	%		6.2 & 1/2 STORY
					%	%		21.Open Frame Por
					%	%		22.Encl Frame Por
					%	%		23.Frame Garage
					%	%		24.Frame Shed
					%	%		25.Frame Bay Wind
					%	%		26.1SFr Overhang
					%	%		27.Unfin Basement
					%	%		28.Unfinished Att
					%	%		29.Finished Attic

GARAGE 24X36

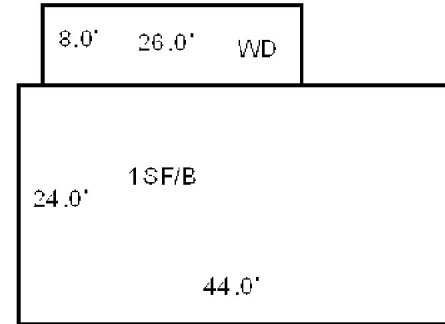

SHED 4X6



Map Lot R06-015

Account 837

Location 299 GARDINER ROAD

Card 1 Of 1 9/19/2022

DERMODY, JUAN F
DERMODY, SARAH J
19896 HEARTHSTONE DRIVE
DENHAM SPRINGS LA 70726

B4030P266

Previous Owner
KOEHLING, LOUISA S. (DEWISEES)
KOEHLING JR., APT, BROWN & CLARK
C/O JUAN F. & SARAH J. DERMODY
WISCASSET ME 04578
Sale Date: 7/17/2008

Previous Owner
KOEHLING, LOUISA S

299 GARDINER ROAD
WISCASSET ME 04578
Sale Date: 3/20/2008

Inspection Witnessed By:

X

Date

No./Date	Description	Date Insp.

Notes:

'21 Homestead Exemption removed in error. Adjust & abate
'20 Homestead Exemption removed in error. Adjust & abate
2008-Mrs. Koehling passed away 03/15/08. Removed
homestead.
2011-24 x 24 garage added in 2010, completed 2011
(removed old carport).

WISCASSET**Property Data**

Neighborhood	103 RURAL WEST		
Tree Growth Year	0		
FARM LAND YEAR	0		
OPEN SPACE YEAR	0		
Zone/Land Use	21 RURAL		
Secondary Zone			
Topography		1 Level	
1.Level	4.Below St	7.Steep	
2.Rolling	5.Low	8.Rough	
3.Above St	6.Swampy	9.	
Utilities	4 Drilled Well	6 Septic System	
1.Public	4.Dr Well	7.Cesspool	
2.Water	5.DUG/LAKE	8.	
3.Sewer	6.Septic	9.None	
Street	1 Paved		
1.Paved	4.Proposed	7.	
2.Semi Imp	5.Private	8.	
3.Gravel	6.Pub Eas	9.NoStreet	
TREE GROWTH PLAN		0	
CONSERV EASE		0	
Sale Data			
Sale Date		7/17/2008	
Price		100,000	
Sale Type		2 Land & Buildings	
1.Land	4.Mobile	7.	
2.L & B	5.Other	8.	
3.Building	6.	9.	
Financing		9 Unknown	
1.Convent	4.Seller	7.	
2.FHA/VA	5.Private	8.	
3.Assumed	6.Cash	9.Unknown	
Validity		1 Arms Length Sale	
1.Valid	4.Split	7.Renovate	
2.Related	5.Partial	8.Other	
3.Distress	6.Exempt	9.Foreclose	
Verified		5 Public Record	
1.Buyer	4.Agent	7.Family	
2.Seller	5.Pub Rec	8.Other	
3.Lender	6.MLS	9.	

Assessment Record

Year	Land	Buildings	Exempt	Total
2009	38,480	35,550	0	74,030
2010	38,500	44,300	10,000	72,800
2011	38,500	50,800	10,000	79,300
2012	38,500	50,800	10,000	79,300
2013	38,500	50,800	10,000	79,300
2014	38,500	50,800	10,000	79,300
2015	38,500	50,800	10,000	79,300
2016	38,500	50,800	15,000	74,300
2017	38,500	50,800	20,000	69,300
2018	38,500	50,800	20,000	69,300
2019	38,500	50,800	0	89,300
2020	38,500	50,800	0	89,300
2021	38,500	50,800	25,000	64,300
2022	38,500	50,800	24,000	65,300

Land Data

Front Foot	Type	Effective		Influence		Influence Codes
		Frontage	Depth	Factor	Code	
11.Regular Lot				%		1.Open Space
12.Delta Triangle				%		2.Neighborhood A
13.Nabla Triangle				%		3.Topography
14.Rear Land				%		4.Size/Shape
15.Front Foot				%		5.Access
				%		6.Restriction
				%		7.Corner/Locatio
				%		8.View/Environ
				%		9.Fract Share
				%		Acres
				%		30.Rear 20+
				%		31.Waterfront Rea
				%		32.Open Space
				%		33.RestrictEsm
				%		34.PASTURE 1
				%		35.HORTICULTURAL-
				%		36.Pasture 3
				%		37.Softwood
				%		38.Mixed Wood
				%		39.Hardwood
				%		40.Wasteland
				%		41.CAMP SITE
				%		42.Mobile Home Si
				%		43.Condo Site
				%		44.Site Improve
				%		45.CAMP SITE
				%		46.PAVING/00
Total Acreage		0.69				

Front Foot

11.Regular Lot
12.Delta Triangle
13.Nabla Triangle
14.Rear Land
15.Front Foot

Square Foot

16.Regular Lot
17.Secondary Site
18.Secondary Site
19.Condominium
20.Base Homesite

Fract. Acre

21.HS Size Adj
22.Base Waterfron
23.Deep WF Size A

Acres

24.Base Waterfron
25.Shallow WF Siz
26.Base Water Inf
27.Influence W Si
28.Rear Land 1-10
29.Rear Land 11-2

Effective

11.Regular Lot
12.Delta Triangle
13.Nabla Triangle
14.Rear Land
15.Front Foot

Square Feet

16.Regular Lot
17.Secondary Site
18.Secondary Site
19.Condominium
20.Base Homesite

Fract. Acre

21.HS Size Adj
22.Base Waterfron
23.Deep WF Size A

Acres

24.Base Waterfron
25.Shallow WF Siz
26.Base Water Inf
27.Influence W Si
28.Rear Land 1-10
29.Rear Land 11-2

Influence

11.Regular Lot
12.Delta Triangle
13.Nabla Triangle
14.Rear Land
15.Front Foot

Square Feet

16.Regular Lot
17.Secondary Site
18.Secondary Site
19.Condominium
20.Base Homesite

Fract. Acre

21.HS Size Adj
22.Base Waterfron
23.Deep WF Size A

Acres

24.Base Waterfron
25.Shallow WF Siz
26.Base Water Inf
27.Influence W Si
28.Rear Land 1-10
29.Rear Land 11-2

Total Acreage 0.69

WISCASSET

Map Lot R06-015

Account 837

Location 299 GARDINER ROAD

Card 1 Of 1 9/19/2022

Building Style 1 Conventional	SF Bsmt Living 0	Layout 1 Typical
1.Conv. 5.Colonial 9.Other	Fin Bsmt Grade 0 0	1.Typical 4. 7.
2.Ranch 6.Split 10.Double	HEARTH 0	2.Inadeq 5. 8.
3.R Ranch 7.Mod/Cont 11.Multi	Heat Type 100% 5 Forced Warm Air	3. 6. 9.
4.Cape 8.Log 12.Cot.	1.HWBB 5.FWA 9.No Heat	Attic 4 Full Finished
Dwelling Units 1	2.HWCI 6.GravWA 10.	1.1/4 Fin 4.Full Fin 7.
Other Units 0	3.H Pump 7.Electric 11.	2.1/2 Fin 5.F/Stair 8.
Stories 1 One Story	4.Steam 8.F/Wall 12.	3.3/4 Fin 6. 9.None
1.1 4.1.5 7.	Cool Type 0% 9 None	Insulation 1 Full
2.2 5.1.75 8.	1.Refrig 4.W&C Air 7.	1.Full 4.Minimal 7.
3.3 6.2.5 9.	2.Evapor 5. 8.	2.Heavy 5.Unknown 8.
Exterior Walls 4 ASBESTOS/ASPHALT	3.H Pump 6. 9.None	3.Capped 6. 9.None
1.CLAP 5.T-111 9.OTHER	Kitchen Style 2 TYPICAL	Unfinished % 0%
2.WD SH 6.BR/STONE 10.	1.GOOD 4.Obsolete 7.	Grade & Factor 3 Average 95%
3.COMP 7.NOV 11.	2.TYPICAL 5. 8.	1.E Grade 4.B Grade 7.AA+ Grad
4.ASB/ASP 8.AL/VIN 12.	3.OLD TYPE 6. 9.None	2.D Grade 5.A Grade 8.AA++Grad
Roof Surface 1 Asphalt Shingles	Bath(s) Style 2 TYPICAL	3.C Grade 6.AA Grade 9.Same
1.Asphalt 4.Composit 7.	1.GOOD 4.Obsolete 7.	SQFT (Footprint) 594
2.Slate 5.Wood 8.	2.TYPICAL 5. 8.	Condition 3 Below Average
3.Metal 6.Other 9.	3.Old Type 6. 9.None	1.Poor 4.Avg 7.V G
SF Masonry Trim 0	# Rooms 4	2.Fair 5.Avg+ 8.Exc
OPEN-3-CUSTOM 0	# Bedrooms 2	3.Avg- 6.Good 9.Same
OPEN-4-CUSTOM 0	# Full Baths 1	Phys. % Good 0%
Year Built 1940	# Half Baths 0	Funct. % Good 100%
Year Remodeled 0	# Addn Fixtures 0	Functional Code 9 None
Foundation 2 Concrete Block	# Fireplaces 0	1.Incomp 4.SMALL 7.LAYOUT
1.Concrete 4.Wood 7.		2.O-Built 5.CDU 8.OTHER
2.C Block 5.Slab 8.		3.Defmait 6.STYLE 9.None
3.Br/Stone 6.Piers 9.		Econ. % Good 100%
Basement 4 Full Basement		Economic Code None
1.1/4 Bmt 4.Full Bmt 7.		0.None 3.Services 9.None
2.1/2 Bmt 5.None 8.		1.Location 4.Traffic 8.
3.3/4 Bmt 6. 9.None		2.Encroach 8.Other 9.
Bsmt Gar # Cars 0		Entrance Code 5 Estimated
Wet Basement 3 Wet Basement		1.Interior 4.Vacant 7.
1.Dry 4. 7.		2.Refusal 5.Estimate 8.
2.Damp 5. 8.		3.Informed 6. 9.
3.Wet 6. 9.		Information Code 5 Estimate
		1.Owner 4.Agent 7.
		2.Relative 5.Estimate 8.
		3.Tenant 6.Other 9.

Date Inspected 6/09/2010

Additions, Outbuildings & Improvements

Type	Year	Units	Grade	Cond	Phys.	Funct.	Sound Value
24 Frame Shed	1960	130	2 100	4	0 %	100 %	
24 Frame Shed	1960				%	%	400
23 Frame Garage	2009	576	3 100	4	0 %	100 %	
28 Unfinished Attic	2009	576	3 100	4	0 %	100 %	
					%	%	
					%	%	
					%	%	
					%	%	
					%	%	
					%	%	

S-ED 10X13

S-ED 20X22

FR GAR 24X24

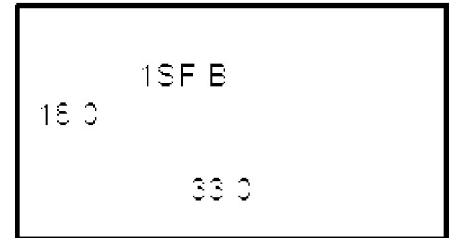

Map Lot R06-016

Account 838

Location 293 GARDINER ROAD

Card 1 Of 1 9/19/2022

AUSTIN, BRIAN A
AUSTIN, LINDA G
WISCASSET ME 04578

B820P216

Inspection Witnessed By:

X

Date

No./Date	Description	Date Insp.

Notes:

8/2/2004-CORRECTED #BASEMENT GARAGES, ADDED
ADDITION TO TAX RECORD THAT WAS NEVER ADDED IN
1999/2000. HOUSE NOW 1635 SF FROM 1210 SF.
CORRECTED DECK FROM 70SF TO 140 SF AS IN SKETCH.

WISCASSET

Property Data

Neighborhood	103 RURAL WEST		
Tree Growth Year	0		
FARM LAND YEAR	0		
OPEN SPACE YEAR	0		
Zone/Land Use	21 RURAL		
Secondary Zone			
Topography	1 Level		
1.Level	4.Below St	7.Steep	
2.Rolling	5.Low	8.Rough	
3.Above St	6.Swampy	9.	
Utilities	4 Drilled Well	6 Septic System	
1.Public	4.Dr Well	7.Cesspool	
2.Water	5.DUG/LAKE	8.	
3.Sewer	6.Septic	9.None	
Street	1 Paved		
1.Paved	4.Proposed	7.	
2.Semi Imp	5.Private	8.	
3.Gravel	6.Pub Eas	9.NoStreet	
TREE GROWTH PLAN	0		
CONSERV EASE	0		
Sale Data			
Sale Date			
Price			
Sale Type			
1.Land	4.Mobile	7.	
2.L & B	5.Other	8.	
3.Building	6.	9.	
Financing			
1.Convent	4.Seller	7.	
2.FHA/VA	5.Private	8.	
3.Assumed	6.Cash	9.Unknown	
Validity			
1.Valid	4.Split	7.Renovate	
2.Related	5.Partial	8.Other	
3.Distress	6.Exempt	9.Foreclose	
Verified			
1.Buyer	4.Agent	7.Family	
2.Seller	5.Pub Rec	8.Other	
3.Lender	6.MLS	9.	

Assessment Record

Year	Land	Buildings	Exempt	Total
2009	37,660	108,040	13,000	132,700
2010	37,700	108,000	10,000	135,700
2011	37,700	108,000	10,000	135,700
2012	37,700	108,000	10,000	135,700
2013	37,700	108,000	10,000	135,700
2014	37,700	108,000	10,000	135,700
2015	37,700	108,000	10,000	135,700
2016	37,700	108,000	15,000	130,700
2017	37,700	108,000	20,000	125,700
2018	37,700	108,000	20,000	125,700
2019	37,700	108,000	20,000	125,700
2020	37,700	108,000	25,000	120,700
2021	37,700	108,000	25,000	120,700
2022	37,700	108,000	24,000	121,700

Land Data

Front Foot	Type	Effective		Influence		Influence Codes
		Frontage	Depth	Factor	Code	
11.Regular Lot				%		1.Open Space
12.Delta Triangle				%		2.Neighborhood A
13.Nabla Triangle				%		3.Topography
14.Rear Land				%		4.Size/Shape
15.Front Foot				%		5.Access
				%		6.Restriction
				%		7.Corner/Locatio
				%		8.View/Environ
				%		9.Fract Share
				%		Acres
				%		30.Rear 20+
				%		31.Waterfront Rea
				%		32.Open Space
				%		33.RestrictEsm
				%		34.PASTURE 1
				%		35.HORTICULTURAL-
				%		36.Pasture 3
				%		37.Softwood
				%		38.Mixed Wood
				%		39.Hardwood
				%		40.Wasteland
				%		41.CAMP SITE
				%		42.Mobile Home Si
				%		43.Condo Site
				%		44.Site Improve
				%		45.CAMP SITE
				%		46.PAVING/00
Total Acreage		0.46				

WISCASSET

Map Lot R06-016

Account 838

Location 293 GARDINER ROAD

Card 1 Of 1 9/19/2022

Building Style			2 Ranch			SF Bsmt Living			0			Layout			1 Typical											
1.Conv.			5.Colonial			9.Other			Fin Bsmt Grade			0 0			1.Typical			4.			7.					
2.Ranch			6.Split			10.Double			HEARTH			1			2.Inadeq			5.			8.					
3.R Ranch			7.Mod/Cont			11.Multi			Heat Type			100%			8 Floor/Wall Unit			3.			6.			9.		
4.Cape			8.Log			12.Cot.			1.HWBB			5.FWA			9.No Heat			Attic			9 None					
Dwelling Units			1						2.HWCI			6.GravWA			10.			1.1/4 Fin			4.Full Fin			7.		
Other Units			0						3.H Pump			7.Electric			11.			2.1/2 Fin			5.F/Stair			8.		
Stories			1 One Story						4.Steam			8.F/Wall			12.			3.3/4 Fin			6.			9.None		
1.1			4.1.5			7.			Cool Type			0%			9 None			Insulation			1 Full					
2.2			5.1.75			8.			1.Refrig			4.W&C Air			7.			1.Full			4.Minimal			7.		
3.3			6.2.5			9.			2.Evapor			5.			8.			2.Heavy			5.Unknown			8.		
Exterior Walls			8 ALUM/VINYL						3.H Pump			6.			9.None			3.Capped			6.			9.None		
1.CLAP			5.T-111			9.OTHER			Kitchen Style			2 TYPICAL						Unfinished %			0%					
2.WD SH			6.BR/STONE			10.			1.GOOD			4.Obsolete			7.			Grade & Factor			3 Average 100%					
3.COMP			7.NOV			11.			2.TYPICAL			5.			8.			1.E Grade			4.B Grade			7.AA+ Grad		
4.ASB/ASP			8.AL/VIN			12.			3.OLD TYPE			6.			9.None			2.D Grade			5.A Grade			8.AA++Grad		
Roof Surface			1 Asphalt Shingles						Bath(s) Style			2 TYPICAL						3.C Grade			6.AA Grade			9.Same		
1.Asphalt			4.Composit			7.			1.GOOD			4.Obsolete			7.			SQFT (Footprint)			1635					
2.Slate			5.Wood			8.			2.TYPICAL			5.			8.			Condition			4 Average					
3.Metal			6.Other			9.			3.Old Type			6.			9.None			1.Poor			4.Avg			7.V G		
SF Masonry Trim			0						# Rooms			7						2.Fair			5.Avg+			8.Exc		
OPEN-3-CUSTOM			0						# Bedrooms			3						3.Avg-			6.Good			9.Same		
OPEN-4-CUSTOM			0						# Full Baths			1						Phys. % Good			0%					
Year Built			1955						# Half Baths			0						Funct. % Good			100%					
Year Remodeled			1999						# Addn Fixtures			0						Functional Code			9 None					
Foundation			2 Concrete Block						# Fireplaces			0						1.Incomp			4.SMALL			7.LAYOUT		
1.Concrete			4.Wood			7.												2.O-Built			5.CDU			8.OTHER		
2.C Block			5.Slab			8.												3.Defaint			6.STYLE			9.None		
3.Br/Stone			6.Piers			9.												Econ. % Good			100%					
Basement			4 Full Basement															Economic Code			None					
1.1/4 Bmt			4.Full Bmt			7.												0.None			3.Services			9.None		
2.1/2 Bmt			5.None			8.												1.Location			4.Traffic			8.		
3.3/4 Bmt			6.			9.None												2.Encroach			8.Other			9.		
Bsmt Gar # Cars			3															Entrance Code			1 Interior Inspect					
Wet Basement			3 Wet Basement															1.Interior			4.Vacant			7.		
1.Dry			4.			7.												2.Refusal			5.Estimate			8.		
2.Damp			5.			8.												3.Informed			6.			9.		
3.Wet			6.			9.												Information Code			1 Owner					

TRIO

Software

A Division of Harris Computer Systems

Date Inspected 3/27/2007

Additions, Outbuildings & Improvements

Type	Year	Units	Grade	Cond	Phys.	Funct.	Sound Value	
68 Wood Deck	1998	140	3 100	4	0 %	100 %		2.TWO STORY FRAM
					%	%		3.THREE STORY FR
					%	%		4.1 & 1/2 STORY
					%	%		5.1 & 3/4 STORY
					%	%		6.2 & 1/2 STORY
					%	%		21.Open Frame Por
					%	%		22.Encl Frame Por
					%	%		23.Frame Garage
					%	%		24.Frame Shed
					%	%		25.Frame Bay Wind
					%	%		26.1SFr Overhang
					%	%		27.Unfin Basement
					%	%		28.Unfinished Att
					%	%		29.Finished Attic

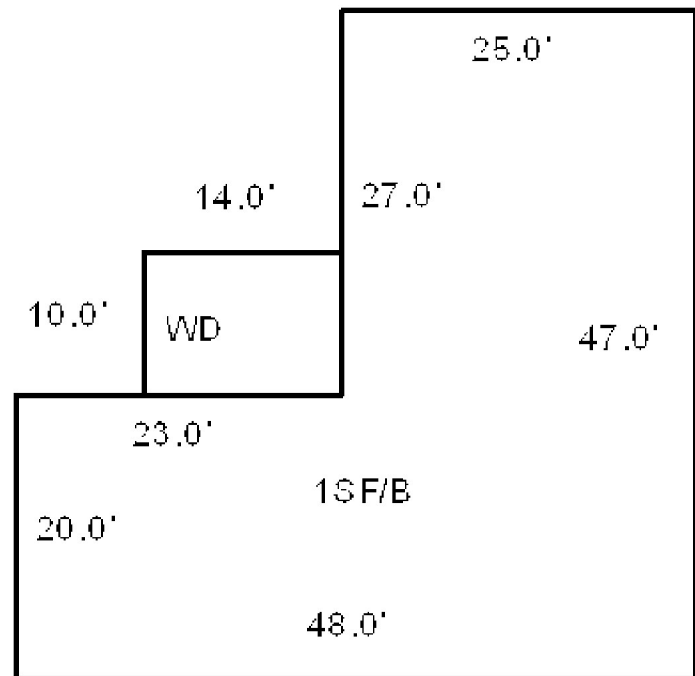

Map Lot R06-017

Account 839

Location 277 GARDINER ROAD

Card 1 Of 1 9/19/2022

WYMAN, STUART R T
WISCASSET ME 04578

B1033P64

Inspection Witnessed By:

X

Date

No./Date	Description	Date Insp.

Notes:

'17 .6 acres to new lot 17-B
2002-NO LONGER COMMERCIAL BUSINESS CHANGED TO
RURAL ZONE.
2005-SOLD 1 ACRE TO SON
2014-Elaine Wyman passed away 12/14/13.

WISCASSET

Property Data

Neighborhood	103 RURAL WEST		
Tree Growth Year	0		
FARM LAND YEAR	0		
OPEN SPACE YEAR	0		
Zone/Land Use	21 RURAL		
Secondary Zone			
Topography	2 Rolling		
1.Level	4.Below St	7.Steep	
2.Rolling	5.Low	8.Rough	
3.Above St	6.Swampy	9.	
Utilities	1 All Public		
1.Public	4.Dr Well	7.Cesspool	
2.Water	5.DUG/LAKE	8.	
3.Sewer	6.Septic	9.None	
Street	1 Paved		
1.Paved	4.Proposed	7.	
2.Semi Imp	5.Private	8.	
3.Gravel	6.Pub Eas	9.NoStreet	
TREE GROWTH PLAN	0		
CONSERV EASE	0		
Sale Data			
Sale Date			
Price			
Sale Type			
1.Land	4.Mobile	7.	
2.L & B	5.Other	8.	
3.Building	6.	9.	
Financing			
1.Convent	4.Seller	7.	
2.FHA/VA	5.Private	8.	
3.Assumed	6.Cash	9.Unknown	
Validity			
1.Valid	4.Split	7.Renovate	
2.Related	5.Partial	8.Other	
3.Distress	6.Exempt	9.Foreclose	
Verified			
1.Buyer	4.Agent	7.Family	
2.Seller	5.Pub Rec	8.Other	
3.Lender	6.MLS	9.	

Assessment Record

Year	Land	Buildings	Exempt	Total
2009	64,600	96,040	13,000	147,640
2010	64,600	96,000	10,000	150,600
2011	64,600	96,000	10,000	150,600
2012	64,600	96,000	10,000	150,600
2013	64,600	96,000	10,000	150,600
2014	64,600	96,000	10,000	150,600
2015	64,600	96,000	10,000	150,600
2016	64,600	96,000	15,000	145,600
2017	64,000	96,000	20,000	140,000
2018	64,000	96,000	20,000	140,000
2019	64,000	96,000	20,000	140,000
2020	64,000	96,000	25,000	135,000
2021	64,000	96,000	25,000	135,000
2022	64,000	96,000	24,000	136,000

Land Data

Front Foot	Type	Effective		Influence		Influence Codes
		Frontage	Depth	Factor	Code	
11.Regular Lot				%		1.Open Space
12.Delta Triangle				%		2.Neighborhood A
13.Nabla Triangle				%		3.Topography
14.Rear Land				%		4.Size/Shape
15.Front Foot				%		5.Access
				%		6.Restriction
				%		7.Corner/Locatio
				%		8.View/Environ
				%		9.Fract Share
				%		Acres
				%		30.Rear 20+
				%		31.Waterfront Rea
				%		32.Open Space
				%		33.RestrictEsm
				%		34.PASTURE 1
				%		35.HORTICULTURAL-
				%		36.Pasture 3
				%		37.Softwood
				%		38.Mixed Wood
				%		39.Hardwood
				%		40.Wasteland
				%		41.CAMP SITE
				%		42.Mobile Home Si
				%		43.Condo Site
				%		44.Site Improve
				%		45.CAMP SITE
				%		46.PAVING/00
Total Acreage		15.40				

WISCASSET

Map Lot R06-017

Account 839

Location 277 GARDINER ROAD

Card 1

Of 1

9/19/2022

Building Style	SF Bsmt Living	Layout
1.Conv. 5.Colonial 9.Other	Fin Bsmt Grade	1.Typical 4. 7.
2.Ranch 6.Split 10.Double	HEARTH	2.Inadeq 5. 8.
3.R Ranch 7.Mod/Cont 11.Multi	Heat Type 100%	3. 6. 9.
4.Cape 8.Log 12.Cot.	1.HWBB 5.FWA 9.No Heat	Attic
Dwelling Units	2.HWCI 6.GravWA 10.	1.1/4 Fin 4.Full Fin 7.
Other Units	3.H Pump 7.Electric 11.	2.1/2 Fin 5.F/Stair 8.
Stories	4.Steam 8.F/Wall 12.	3.3/4 Fin 6. 9.None
1.1 4.1.5 7.	Cool Type 0%	Insulation
2.2 5.1.75 8.	1.Refrig 4.W&C Air 7.	1.Full 4.Minimal 7.
3.3 6.2.5 9.	2.Evapor 5. 8.	2.Heavy 5.Unknown 8.
Exterior Walls	3.H Pump 6. 9.None	3.Capped 6. 9.None
1.CLAP 5.T-111 9.OTHER	Kitchen Style	Unfinished %
2.WD SH 6.BR/STONE 10.	1.GOOD 4.Obsolete 7.	Grade & Factor
3.COMP 7.NOV 11.	2.TYPICAL 5. 8.	1.E Grade 4.B Grade 7.AA+ Grad
4.ASB/ASP 8.AL/VIN 12.	3.OLD TYPE 6. 9.None	2.D Grade 5.A Grade 8.AA++Grad
Roof Surface	Bath(s) Style	3.C Grade 6.AA Grade 9.Same
1.Asphalt 4.Composit 7.	1.GOOD 4.Obsolete 7.	SQFT (Footprint)
2.Slate 5.Wood 8.	2.TYPICAL 5. 8.	Condition
3.Metal 6.Other 9.	3.Old Type 6. 9.None	1.Poor 4.Avg 7.V G
SF Masonry Trim	# Rooms	2.Fair 5.Avg+ 8.Exc
OPEN-3-CUSTOM	# Bedrooms	3.Avg- 6.Good 9.Same
OPEN-4-CUSTOM	# Full Baths	Phys. % Good
Year Built	# Half Baths	Funct. % Good
Year Remodeled	# Addn Fixtures	Functional Code
Foundation	# Fireplaces	1.Incomp 4.SMALL 7.LAYOUT
1.Concrete 4.Wood 7.		2.O-Built 5.CDU 8.OTHER
2.C Block 5.Slab 8.		3.Defmaint 6.STYLE 9.None
3.Br/Stone 6.Piers 9.		Econ. % Good
Basement		Economic Code
1.1/4 Bmt 4.Full Bmt 7.		0.None 3.Services 9.None
2.1/2 Bmt 5.None 8.		1.Location 4.Traffic 8.
3.3/4 Bmt 6. 9.None		2.Encroach 8.Other 9.
Bsmt Gar # Cars		Entrance Code 1 Interior Inspect
Wet Basement		1.Interior 4.Vacant 7.
1.Dry 4. 7.		2.Refusal 5.Estimate 8.
2.Damp 5. 8.		3.Informed 6. 9.
3.Wet 6. 9.		Information Code 1 Owner
		1.Owner 4.Agent 7.
		2.Relative 5.Estimate 8.
		3.Tenant 6.Other 9.

Date Inspected 3/10/2007

Additions, Outbuildings & Improvements

Type	Year	Units	Grade	Cond	Phys.	Funct.	Sound Value	
23 Frame Garage	1985	2320	3 100	3	0 %	100 %		1.ONE STORY FRAM
68 Wood Deck	1985	378	3 100	3	0 %	100 %		2.TWO STORY FRAM
91 1S AD/GAR.....	1985	1120	3 100	3	0 %	100 %		3.THREE STORY FR
					%	%		4.1 & 1/2 STORY
					%	%		5.1 & 3/4 STORY
					%	%		6.2 & 1/2 STORY
					%	%		21.Open Frame Por
					%	%		22.Encl Frame Por
					%	%		23.Frame Garage
					%	%		24.Frame Shed
					%	%		25.Frame Bay Wind
					%	%		26.1SFr Overhang
					%	%		27.Unfin Basement
					%	%		28.Unfinished Att
					%	%		29.Finished Attic

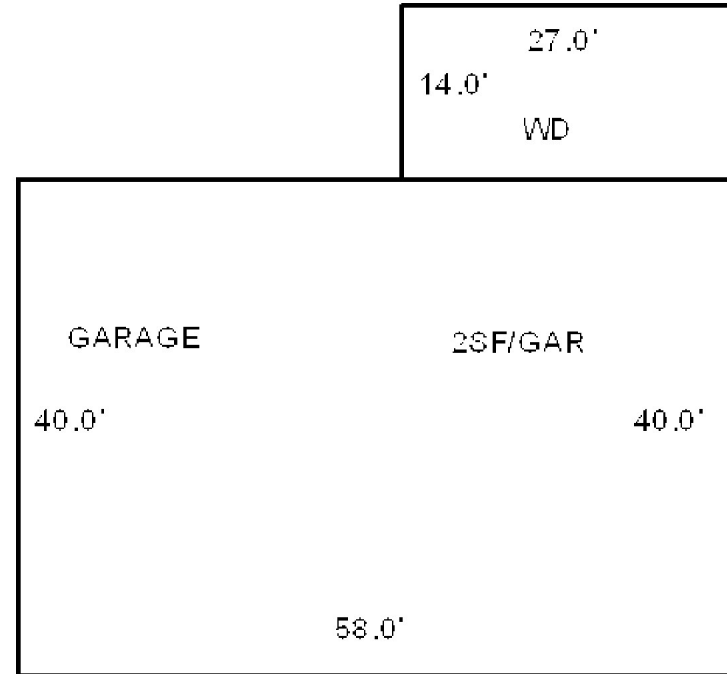

Map Lot R06-017-004

Account 843

Location 271 GARDINER ROAD

Card 1 Of 1 9/19/2022

WYMAN, STUART R
WISCASSET ME 04578

WYMAN, STUART R WISCASSET ME 04578			Property Data			Assessment Record									
			Neighborhood 103 RURAL WEST			Year	Land	Buildings	Exempt	Total					
			Tree Growth Year 0			2009	0	12,930	0	12,930					
			FARM LAND YEAR 0			2010	0	12,900	0	12,900					
			OPEN SPACE YEAR 0			2011	0	12,900	0	12,900					
			Zone/Land Use 21 RURAL			2012	0	12,900	0	12,900					
			Secondary Zone			2013	0	12,900	0	12,900					
						2014	0	12,900	0	12,900					
			Topography 1 Level			2015	0	12,900	0	12,900					
1.Level 4.Below St 7.Steep 2.Rolling 5.Low 8.Rough 3.Above St 6.Swampy 9.			2016	0	12,900	0	12,900								
			2017	0	12,900	0	12,900								
			2018	0	12,900	0	12,900								
Utilities 1 All Public			2019	0	12,900	0	12,900								
			2020	0	12,900	0	12,900								
1.Public 4.Dr Well 7.Cesspool 2.Water 5.DUG/LAKE 8. 3.Sewer 6.Septic 9.None			2021	0	12,900	0	12,900								
			2022	0	12,900	0	12,900								
			Street 1 Paved			Land Data									
			1.Paved 4.Proposed 7. 2.Semi Imp 5.Private 8. 3.Gravel 6.Pub Eas 9.NoStreet												
Inspection Witnessed By:			TREE GROWTH PLAN 0			Front Foot		Type	Effective		Influence		Influence Codes		
			CONSERV EASE 0						Frontage	Depth	Factor	Code			
			Sale Data			11.Regular Lot 12.Delta Triangle 13.Nabla Triangle 14.Rear Land 15.Front Foot									
														Sale Date	
														Price	
Sale Type															
1.Land 4.Mobile 7. 2.L & B 5.Other 8. 3.Building 6. 9.															
Financing			Square Foot		Square Feet										
1.Convent 4.Seller 7. 2.FHA/VA 5.Private 8. 3.Assumed 6.Cash 9.Unknown															
Validity															
1.Valid 4.Split 7.Renovate 2.Related 5.Partial 8.Other 3.Distress 6.Exempt 9.Foreclose															
Verified															
1.Buyer 4.Agent 7.Family 2.Seller 5.Pub Rec 8.Other 3.Lender 6.MLS 9.			Fract. Acre 21.HS Size Adj 22.Base Waterfron 23.Deep WF Size A Acres 24.Base Waterfron 25.Shallow WF Siz 26.Base Water Inf 27.Influence W Si 28.Rear Land 1-10 29.Rear Land 11-2		Acreage/Sites										
			Total Acreage 0.00												

X

Date

No./Date	Description	Date Insp.

Notes:
2014-Elaine Wyman passed away 12/14/13.

WISCASSET

Inspection Witnessed By:

X

Date

No./Date	Description	Date Insp.

Notes:

2014-Elaine Wyman passed away 12/14/13.

WISCASSET

WISCASSET

Map Lot R06-017-004

Account 843

Location 271 GARDINER ROAD

Card 1 Of 1 9/19/2022

Building Style	SF Bsmt Living	Layout
1.Conv. 5.Colonial 9.Other	Fin Bsmt Grade	1.Typical 4. 7.
2.Ranch 6.Split 10.Double	HEARTH	2.Inadeq 5. 8.
3.R Ranch 7.Mod/Cont 11.Multi	Heat Type 100%	3. 6. 9.
4.Cape 8.Log 12.Cot.	1.HWBB 5.FWA 9.No Heat	Attic
Dwelling Units	2.HWCI 6.GravWA 10.	1.1/4 Fin 4.Full Fin 7.
Other Units	3.H Pump 7.Electric 11.	2.1/2 Fin 5.F/Stair 8.
Stories	4.Steam 8.F/Wall 12.	3.3/4 Fin 6. 9.None
1.1 4.1.5 7.	Cool Type 0%	Insulation
2.2 5.1.75 8.	1.Refrig 4.W&C Air 7.	1.Full 4.Minimal 7.
3.3 6.2.5 9.	2.Evapor 5. 8.	2.Heavy 5.Unknown 8.
Exterior Walls	3.H Pump 6. 9.None	3.Capped 6. 9.None
1.CLAP 5.T-111 9.OTHER	Kitchen Style	Unfinished %
2.WD SH 6.BR/STONE 10.	1.GOOD 4.Obsolete 7.	Grade & Factor
3.COMP 7.NOV 11.	2.TYPICAL 5. 8.	1.E Grade 4.B Grade 7.AA+ Grad
4.ASB/ASP 8.AL/VIN 12.	3.OLD TYPE 6. 9.None	2.D Grade 5.A Grade 8.AA++Grad
Roof Surface	Bath(s) Style	3.C Grade 6.AA Grade 9.Same
1.Asphalt 4.Composit 7.	1.GOOD 4.Obsolete 7.	SQFT (Footprint)
2.Slate 5.Wood 8.	2.TYPICAL 5. 8.	Condition
3.Metal 6.Other 9.	3.Old Type 6. 9.None	1.Poor 4.Avg 7.V G
SF Masonry Trim	# Rooms	2.Fair 5.Avg+ 8.Exc
OPEN-3-CUSTOM	# Bedrooms	3.Avg- 6.Good 9.Same
OPEN-4-CUSTOM	# Full Baths	Phys. % Good
Year Built	# Half Baths	Funct. % Good
Year Remodeled	# Addn Fixtures	Functional Code
Foundation	# Fireplaces	1.Incomp 4.SMALL 7.LAYOUT
1.Concrete 4.Wood 7.		2.O-Built 5.CDU 8.OTHER
2.C Block 5.Slab 8.		3.Defmaint 6.STYLE 9.None
3.Br/Stone 6.Piers 9.		Econ. % Good
Basement		Economic Code
1.1/4 Bmt 4.Full Bmt 7.		0.None 3.Services 9.None
2.1/2 Bmt 5.None 8.		1.Location 4.Traffic 8.
3.3/4 Bmt 6. 9.None		2.Encroach 8.Other 9.
Bsmt Gar # Cars		Entrance Code 5 Estimated
Wet Basement		1.Interior 4.Vacant 7.
1.Dry 4. 7.		2.Refusal 5.Estimate 8.
2.Damp 5. 8.		3.Informed 6. 9.
3.Wet 6. 9.		Information Code 5 Estimate
		1.Owner 4.Agent 7.
		2.Relative 5.Estimate 8.
		3.Tenant 6.Other 9.

Date Inspected 1/24/2007

Additions, Outbuildings & Improvements

Type	Year	Units	Grade	Cond	Phys.	Funct.	Sound Value	
998 14' Mobile	1978	14x66	2 100	3	0 %	50 %		1.ONE STORY FRAM
					%	%		2.TWO STORY FRAM
					%	%		3.THREE STORY FR
					%	%		4.1 & 1/2 STORY
					%	%		5.1 & 3/4 STORY
					%	%		6.2 & 1/2 STORY
					%	%		21.Open Frame Por
					%	%		22.Encl Frame Por
					%	%		23.Frame Garage
					%	%		24.Frame Shed
					%	%		25.Frame Bay Wind
					%	%		26.1SFr Overhang
					%	%		27.Unfin Basement
					%	%		28.Unfinished Att
					%	%		29.Finished Attic

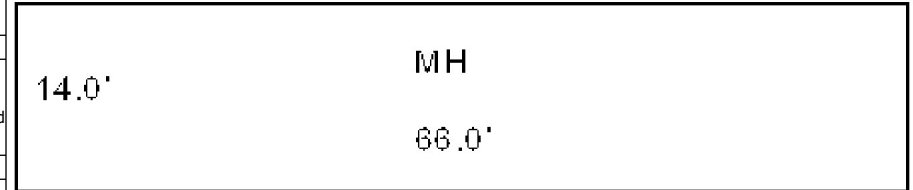

Map Lot R06-017-A

Account 842

Location 279 GARDINER ROAD

Card 1 Of 1 9/19/2022

WYMAN, STUART S
WISCASSET ME 04578

B3290P267 B3315P128 B3489P48 B4647P260

Inspection Witnessed By:

X

Date

No./Date	Description	Date Insp.

Notes:

10/02/03-REMOVED AMY'S NAME
2005-RECEIVED DEEDED 1 ACRE FROM PARENTS. 20' R/W.
CHANGED FROM R06-017-003 TO R06-17-A. ADDED NEW
GARAGE ALSO.
2006-MUNICIPAL QUIT CLAIM DEED BK3489 PG48.
2014-Easement recorded.

WISCASSET

Property Data			Assessment Record						
Neighborhood 103 RURAL WEST Tree Growth Year 0 FARM LAND YEAR 0 OPEN SPACE YEAR 0 Zone/Land Use 21 RURAL Secondary Zone Topography 1 Level 1.Level 4.Below St 7.Steep 2.Rolling 5.Low 8.Rough 3.Above St 6.Swampy 9. Utilities 1 All Public 1.Public 4.Dr Well 7.Cesspool 2.Water 5.DUG/LAKE 8. 3.Sewer 6.Septic 9.None Street 5 Private 1.Paved 4.Proposed 7. 2.Semi Imp 5.Private 8. 3.Gravel 6.Pub Eas 9.NoStreet			Year	Land	Buildings	Exempt	Total		
			2009	39,600	112,100	13,000	138,700		
			2010	39,600	91,800	10,000	121,400		
			2011	39,600	91,800	10,000	121,400		
Zone/Land Use 21 RURAL Secondary Zone Topography 1 Level 1.Level 4.Below St 7.Steep 2.Rolling 5.Low 8.Rough 3.Above St 6.Swampy 9. Utilities 1 All Public 1.Public 4.Dr Well 7.Cesspool 2.Water 5.DUG/LAKE 8. 3.Sewer 6.Septic 9.None Street 5 Private 1.Paved 4.Proposed 7. 2.Semi Imp 5.Private 8. 3.Gravel 6.Pub Eas 9.NoStreet			2012	39,600	91,800	10,000	121,400		
			2013	39,600	91,800	10,000	121,400		
			2014	39,600	91,800	10,000	121,400		
			2015	39,600	91,800	10,000	121,400		
Zone/Land Use 21 RURAL Secondary Zone Topography 1 Level 1.Level 4.Below St 7.Steep 2.Rolling 5.Low 8.Rough 3.Above St 6.Swampy 9. Utilities 1 All Public 1.Public 4.Dr Well 7.Cesspool 2.Water 5.DUG/LAKE 8. 3.Sewer 6.Septic 9.None Street 5 Private 1.Paved 4.Proposed 7. 2.Semi Imp 5.Private 8. 3.Gravel 6.Pub Eas 9.NoStreet			2016	39,600	91,800	15,000	116,400		
			2017	39,600	91,800	20,000	111,400		
			2018	39,600	91,800	20,000	111,400		
			2019	39,600	91,800	20,000	111,400		
Zone/Land Use 21 RURAL Secondary Zone Topography 1 Level 1.Level 4.Below St 7.Steep 2.Rolling 5.Low 8.Rough 3.Above St 6.Swampy 9. Utilities 1 All Public 1.Public 4.Dr Well 7.Cesspool 2.Water 5.DUG/LAKE 8. 3.Sewer 6.Septic 9.None Street 5 Private 1.Paved 4.Proposed 7. 2.Semi Imp 5.Private 8. 3.Gravel 6.Pub Eas 9.NoStreet			2020	39,600	91,800	25,000	106,400		
			2021	39,600	91,800	25,000	106,400		
			2022	39,600	91,800	24,000	107,400		
Zone/Land Use 21 RURAL Secondary Zone Topography 1 Level 1.Level 4.Below St 7.Steep 2.Rolling 5.Low 8.Rough 3.Above St 6.Swampy 9. Utilities 1 All Public 1.Public 4.Dr Well 7.Cesspool 2.Water 5.DUG/LAKE 8. 3.Sewer 6.Septic 9.None Street 5 Private 1.Paved 4.Proposed 7. 2.Semi Imp 5.Private 8. 3.Gravel 6.Pub Eas 9.NoStreet			Land Data						
			Front Foot 11.Regular Lot 12.Delta Triangle 13.Nabla Triangle 14.Rear Land 15.Front Foot	Type	Effective		Influence		Influence Codes 1.Open Space 2.Neighborhood A 3.Topography 4.Size/Shape 5.Access 6.Restriction 7.Corner/Locatio 8.View/Environ 9.Fract Share Acres 30.Rear 20+ 31.Waterfront Rea 32.Open Space 33.RestrictEsm 34.PASTURE 1 35.HORTICULTURAL- 36.Pasture 3 37.Softwood 38.Mixed Wood 39.Hardwood 40.Wasteland 41.CAMP SITE 42.Mobile Home Si 43.Condo Site 44.Site Improve 45.CAMP SITE
					Frontage	Depth	Factor	Code	
							%		
				%					
				%					
				%					
				%					
				%					
Square Foot 16.Regular Lot 17.Secondary Site 18.Secondary Site 19.Condominium 20.Base Homesite	Square Feet								
			%						
			%						
			%						
			%						
			%						
			%						
			%						
Fract. Acre 21.HS Size Adj 22.Base Waterfron 23.Deep WF Size A Acres 24.Base Waterfron 25.Shallow WF Siz 26.Base Water Inf 27.Influence W Si 28.Rear Land 1-10 29.Rear Land 11-2	Acreage/Sites								
	20	1.00	100	%	0				
	21	1.00	100	%	0				
				%					
				%					
				%					
				%					
				%					
Zone/Land Use 21 RURAL Secondary Zone Topography 1 Level 1.Level 4.Below St 7.Steep 2.Rolling 5.Low 8.Rough 3.Above St 6.Swampy 9. Utilities 1 All Public 1.Public 4.Dr Well 7.Cesspool 2.Water 5.DUG/LAKE 8. 3.Sewer 6.Septic 9.None Street 5 Private 1.Paved 4.Proposed 7. 2.Semi Imp 5.Private 8. 3.Gravel 6.Pub Eas 9.NoStreet			Total Acreage		1.00				

WISCASSET

Map Lot R06-017-A

Account 842

Location 279 GARDINER ROAD

Card 1 Of 1 9/19/2022

GARAGE 28X32

Building Style 10 Double Wide	SF Bsmt Living 0	Layout 1 Typical
1.Conv. 5.Colonial 9.Other	Fin Bsmt Grade 0 0	1.Typical 4. 7.
2.Ranch 6.Split 10.Double	HEARTH 0	2.Inadeq 5. 8.
3.R Ranch 7.Mod/Cont 11.Multi	Heat Type 100% 5 Forced Warm Air	3. 6. 9.
4.Cape 8.Log 12.Cot.	1.HWBB 5.FWA 9.No Heat	Attic 9 None
Dwelling Units 1	2.HWCI 6.GravWA 10.	1.1/4 Fin 4.Full Fin 7.
Other Units 0	3.H Pump 7.Electric 11.	2.1/2 Fin 5.F/Stair 8.
Stories 1 One Story	4.Steam 8.F/Wall 12.	3.3/4 Fin 6. 9.None
1.1 4.1.5 7.	Cool Type 0% 9 None	Insulation 4 Minimal
2.2 5.1.75 8.	1.Refrig 4.W&C Air 7.	1.Full 4.Minimal 7.
3.3 6.2.5 9.	2.Evapor 5. 8.	2.Heavy 5.Unknown 8.
Exterior Walls 8 ALUM/VINYL	3.H Pump 6. 9.None	3.Capped 6. 9.None
1.CLAP 5.T-111 9.OTHER	Kitchen Style 2 TYPICAL	Unfinished % 0%
2.WD SH 6.BR/STONE 10.	1.GOOD 4.Obsolete 7.	Grade & Factor 2 Fair 100%
3.COMP 7.NOV 11.	2.TYPICAL 5. 8.	1.E Grade 4.B Grade 7.AA+ Grad
4.ASB/ASP 8.AL/VIN 12.	3.OLD TYPE 6. 9.None	2.D Grade 5.A Grade 8.AA++Grad
Roof Surface 1 Asphalt Shingles	Bath(s) Style 2 TYPICAL	3.C Grade 6.AA Grade 9.Same
1.Asphalt 4.Composit 7.	1.GOOD 4.Obsolete 7.	SQFT (Footprint) 1248
2.Slate 5.Wood 8.	2.TYPICAL 5. 8.	Condition 4 Average
3.Metal 6.Other 9.	3.Old Type 6. 9.None	1.Poor 4.Avg 7.V G
SF Masonry Trim 0	# Rooms 5	2.Fair 5.Avg+ 8.Exc
OPEN-3-CUSTOM 0	# Bedrooms 3	3.Avg- 6.Good 9.Same
OPEN-4-CUSTOM 0	# Full Baths 2	Phys. % Good 0%
Year Built 1990	# Half Baths 0	Funct. % Good 100%
Year Remodeled 0	# Addn Fixtures 0	Functional Code 9 None
Foundation 5 Concrete Slab	# Fireplaces 0	1.Incomp 4.SMALL 7.LAYOUT
1.Concrete 4.Wood 7.		2.O-Built 5.CDU 8.OTHER
2.C Block 5.Slab 8.		3.Defmaint 6.STYLE 9.None
3.Br/Stone 6.Piers 9.		Econ. % Good 100%
Basement 9 No Basement		Economic Code None
1.1/4 Bmt 4.Full Bmt 7.		0.None 3.Services 9.None
2.1/2 Bmt 5.None 8.		1.Location 4.Traffic 8.
3.3/4 Bmt 6. 9.None		2.Encroach 8.Other 9.
Bsmt Gar # Cars 0		Entrance Code 1 Interior Inspect
Wet Basement 9 No Basement		1.Interior 4.Vacant 7.
1.Dry 4. 7.		2.Refusal 5.Estimate 8.
2.Damp 5. 8.		3.Informed 6. 9.
3.Wet 6. 9.		Information Code 1 Owner
		1.Owner 4.Agent 7.
		2.Relative 5.Estimate 8.
		3.Tenant 6.Other 9.

Date Inspected 3/10/2007

Additions, Outbuildings & Improvements

Type	Year	Units	Grade	Cond	Phys.	Funct.	Sound Value	
43 2S Frame Garage	2005	896	4 100	4	0 %	100 %		1.ONE STORY FRAM
68 Wood Deck	2005	96	3 100	4	0 %	100 %		2.TWO STORY FRAM
68 Wood Deck	1990	96	3 100	4	0 %	100 %		3.THREE STORY FR
					%	%		4.1 & 1/2 STORY
					%	%		5.1 & 3/4 STORY
					%	%		6.2 & 1/2 STORY
					%	%		21.Open Frame Por
					%	%		22.Encl Frame Por
					%	%		23.Frame Garage
					%	%		24.Frame Shed
					%	%		25.Frame Bay Wind
					%	%		26.1SFr Overhang
					%	%		27.Unfin Basement
					%	%		28.Unfinished Att
					%	%		29.Finished Attic

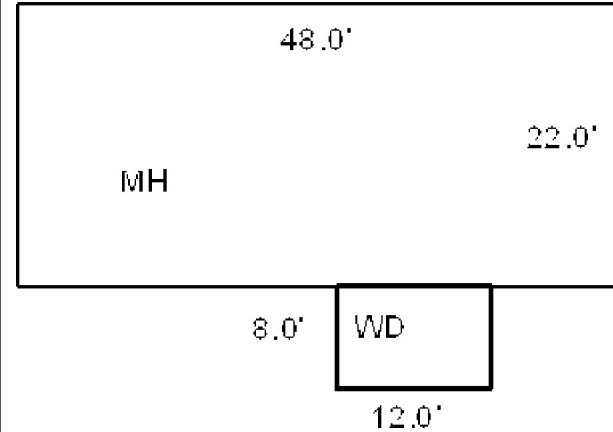

Map Lot R06-017-B

Account 840

Location 287 GARDINER ROAD

Card 1 Of 1 9/19/2022

JONES, GREGG T
JONES, ELAINE F
287 GARDINER ROAD
WISCASSET ME 04578

B5115P185

Previous Owner
WYMAN, STUART R.T.

277 GARDINER ROAD
WISCASSET ME 04578
Sale Date: 3/21/2017

Previous Owner
SPRAGUE, JAMES
P.O. BOX 228

WISCASSET ME 04578
Sale Date: 6/20/2011

Inspection Witnessed By:

X

Date

No./Date	Description	Date Insp.

Notes:

5/14/20 ALL COMP, PHOTO.

5/8/19 STILL INC BUT MORE DONE.

"18 W/ Mr. New d-wide and adds.

'17 .60 acres & old mh become lot 17-B adjust mh value.

'16 adjust ownership per person in possession to Mr. Wyman

WISCASSET

Property Data

Neighborhood	103 RURAL WEST		
Tree Growth Year	0		
FARM LAND YEAR	0		
OPEN SPACE YEAR	0		
Zone/Land Use	21 RURAL		
Secondary Zone			
Topography			
			1 Level
1.Level	4.Below St	7.Steep	
2.Rolling	5.Low	8.Rough	
3.Above St	6.Swampy	9.	
Utilities	2 Public Water	3 Public Sewer	
1.Public	4.Dr Well	7.Cesspool	
2.Water	5.DUG/LAKE	8.	
3.Sewer	6.Septic	9.None	
Street	1 Paved		
1.Paved	4.Proposed	7.	
2.Semi Imp	5.Private	8.	
3.Gravel	6.Pub Eas	9.NoStreet	
TREE GROWTH PLAN	0		
CONSERV EASE	0		
Sale Data			
Sale Date	3/21/2017		
Price	15,000		
Sale Type	2 Land & Buildings		
1.Land	4.Mobile	7.	
2.L & B	5.Other	8.	
3.Building	6.	9.	
Financing	9 Unknown		
1.Convent	4.Seller	7.	
2.FHA/VA	5.Private	8.	
3.Assumed	6.Cash	9.Unknown	
Validity	1 Arms Length Sale		
1.Valid	4.Split	7.Renovate	
2.Related	5.Partial	8.Other	
3.Distress	6.Exempt	9.Foreclose	
Verified	5 Public Record		
1.Buyer	4.Agent	7.Family	
2.Seller	5.Pub Rec	8.Other	
3.Lender	6.MLS	9.	

Assessment Record

Year	Land	Buildings	Exempt	Total
2009	0	15,810	13,000	2,810
2010	0	15,800	10,000	5,800
2011	0	15,800	10,000	5,800
2012	0	0	0	0
2013	0	0	0	0
2014	0	12,800	0	12,800
2015	0	12,800	0	12,800
2016	0	12,800	0	12,800
2017	38,200	3,200	0	41,400
2018	38,200	70,700	0	108,900
2019	38,200	78,400	26,000	90,600
2020	38,200	86,000	31,000	93,200
2021	38,200	86,000	31,000	93,200
2022	38,200	86,000	29,760	94,440

Land Data

Front Foot	Type	Effective		Influence		Influence Codes
		Frontage	Depth	Factor	Code	
11.Regular Lot				%		1.Open Space
12.Delta Triangle				%		2.Neighborhood A
13.Nabla Triangle				%		3.Topography
14.Rear Land				%		4.Size/Shape
15.Front Foot				%		5.Access
				%		6.Restriction
				%		7.Corner/Locatio
				%		8.View/Environ
				%		9.Fract Share
				%		Acres
				%		30.Rear 20+
				%		31.Waterfront Rea
				%		32.Open Space
				%		33.RestrictEsm
				%		34.PASTURE 1
				%		35.HORTICULTURAL-
				%		36.Pasture 3
				%		37.Softwood
				%		38.Mixed Wood
				%		39.Hardwood
				%		40.Wasteland
				%		41.CAMP SITE
				%		42.Mobile Home Si
				%		43.Condo Site
				%		44.Site Improve
				%		45.CAMP SITE
				%		46.PAVING/00
Total Acreage		0.60				

Front Foot

11.Regular Lot
12.Delta Triangle
13.Nabla Triangle
14.Rear Land
15.Front Foot

Square Foot

16.Regular Lot
17.Secondary Site
18.Secondary Site
19.Condominium
20.Base Homesite

Fract. Acre

21.HS Size Adj
22.Base Waterfron
23.Deep WF Size A

Acres

24.Base Waterfron
25.Shallow WF Siz
26.Base Water Inf
27.Influence W Si
28.Rear Land 1-10
29.Rear Land 11-2

Type

Effective

Frontage

Depth

Influence

Factor

Code

Influence Codes

1.Open Space
2.Neighborhood A
3.Topography
4.Size/Shape
5.Access
6.Restriction
7.Corner/Locatio
8.View/Environ
9.Fract Share
Acres
30.Rear 20+
31.Waterfront Rea
32.Open Space
33.RestrictEsm
34.PASTURE 1
35.HORTICULTURAL-
36.Pasture 3
37.Softwood
38.Mixed Wood
39.Hardwood
40.Wasteland
41.CAMP SITE
42.Mobile Home Si
43.Condo Site
44.Site Improve
45.CAMP SITE
46.PAVING/00

WISCASSET

Map Lot R06-017-B

Account 840

Location 287 GARDINER ROAD

Card 1 Of 1 9/19/2022

Building Style 10 Double Wide	SF Bsmt Living 0	Layout 1 Typical
1.Conv. 5.Colonial 9.Other	Fin Bsmt Grade 0 0	1.Typical 4. 7.
2.Ranch 6.Split 10.Double	HEARTH 0	2.Inadeq 5. 8.
3.R Ranch 7.Mod/Cont 11.Multi	Heat Type 100% 5 Forced Warm Air	3. 6. 9.
4.Cape 8.Log 12.Cot.	1.HWBB 5.FWA 9.No Heat	Attic 9 None
Dwelling Units 1	2.HWCI 6.GravWA 10.	1.1/4 Fin 4.Full Fin 7.
Other Units 0	3.H Pump 7.Electric 11.	2.1/2 Fin 5.F/Stair 8.
Stories 1 One Story	4.Steam 8.F/Wall 12.	3.3/4 Fin 6. 9.None
1.1 4.1.5 7.	Cool Type 0% 9 None	Insulation 1 Full
2.2 5.1.75 8.	1.Refrig 4.W&C Air 7.	1.Full 4.Minimal 7.
3.3 6.2.5 9.	2.Evapor 5. 8.	2.Heavy 5.Unknown 8.
Exterior Walls 8 ALUM/VINYL	3.H Pump 6. 9.None	3.Capped 6. 9.None
1.CLAP 5.T-111 9.OTHER	Kitchen Style 2 TYPICAL	Unfinished % 0%
2.WD SH 6.BR/STONE 10.	1.GOOD 4.Obsolete 7.	Grade & Factor 2 Fair 100%
3.COMP 7.NOV 11.	2.TYPICAL 5. 8.	1.E Grade 4.B Grade 7.AA+ Grad
4.ASB/ASP 8.AL/VIN 12.	3.OLD TYPE 6. 9.None	2.D Grade 5.A Grade 8.AA++ Grad
Roof Surface 1 Asphalt Shingles	Bath(s) Style 2 TYPICAL	3.C Grade 6.AA Grade 9.Same
1.Asphalt 4.Composit 7.	1.GOOD 4.Obsolete 7.	SQFT (Footprint) 1144
2.Slate 5.Wood 8.	2.TYPICAL 5. 8.	Condition 4 Average
3.Metal 6.Other 9.	3.Old Type 6. 9.None	1.Poor 4.Avg 7.V G
SF Masonry Trim 0	# Rooms 0	2.Fair 5.Avg+ 8.Exc
OPEN-3-CUSTOM 0	# Bedrooms 0	3.Avg- 6.Good 9.Same
OPEN-4-CUSTOM 0	# Full Baths 2	Phys. % Good 0%
Year Built 2017	# Half Baths 0	Funct. % Good 100%
Year Remodeled 0	# Addn Fixtures 1	Functional Code 9 None
Foundation 5 Concrete Slab	# Fireplaces 0	1.Incomp 4.SMALL 7.LAYOUT
1.Concrete 4.Wood 7.		2.O-Built 5.CDU 8.OTHER
2.C Block 5.Slab 8.		3.Defmaint 6.STYLE 9.None
3.Br/Stone 6.Piers 9.		Econ. % Good 100%
Basement 9 No Basement		Economic Code None
1.1/4 Bmt 4.Full Bmt 7.		0.None 3.Services 9.None
2.1/2 Bmt 5.None 8.		1.Location 4.Traffic 8.
3.3/4 Bmt 6. 9.None		2.Encroach 8.Other 9.
Bsmt Gar # Cars 0		Entrance Code 5 Estimated
Wet Basement 9 No Basement		1.Interior 4.Vacant 7.
1.Dry 4. 7.		2.Refusal 5.Estimate 8.
2.Damp 5. 8.		3.Informed 6. 9.
3.Wet 6. 9.		Information Code 5 Estimate
		1.Owner 4.Agent 7.
		2.Relative 5.Estimate 8.
		3.Tenant 6.Other 9.

Date Inspected 1/24/2007

Additions, Outbuildings & Improvements

Type	Year	Units	Grade	Cond	Phys.	Funct.	Sound Value	
22 Encl Frame Porch	0	294	3 100	4	0 %	100 %		1.ONE STORY FRAM
21 Open Frame	0	42	3 100	4	0 %	100 %		2.TWO STORY FRAM
23 Frame Garage	0	832	3 100	4	0 %	100 %		3.THREE STORY FR
68 Wood Deck	0	80	3 100	4	0 %	100 %		4.1 & 1/2 STORY
					%	%		5.1 & 3/4 STORY
					%	%		6.2 & 1/2 STORY
					%	%		21.Open Frame Por
					%	%		22.Encl Frame Por
					%	%		23.Frame Garage
					%	%		24.Frame Shed
					%	%		25.Frame Bay Wind
					%	%		26.1SFr Overhang
					%	%		27.Unfin Basement
					%	%		28.Unfinished Att
					%	%		29.Finished Attic

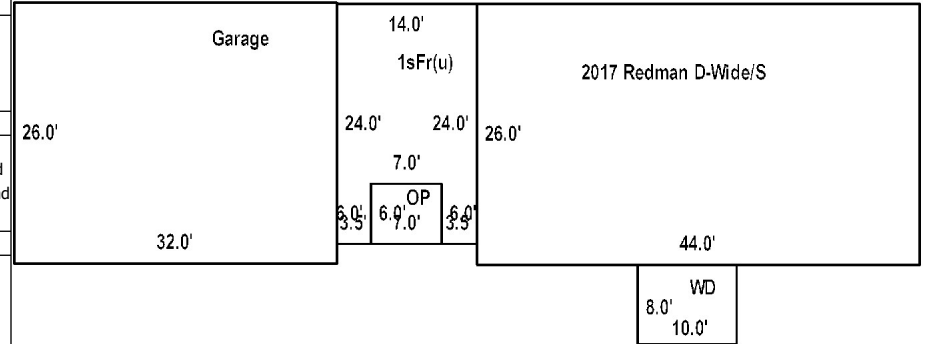

Map Lot R06-018

Account 844

Location 263 GARDINER ROAD

Card 1 Of 1 9/19/2022

WISCASSET, INHABITANTS OF THE TOWN OF BUS GARAGE WISCASSET ME 04578			Property Data			Assessment Record							
			Neighborhood 103 RURAL WEST			Year	Land	Buildings	Exempt	Total			
			Tree Growth Year 0			2009	48,740	235,710	284,450	0			
			FARM LAND YEAR 0			2010	48,700	235,700	284,400	0			
			OPEN SPACE YEAR 0			2011	48,700	235,700	284,400	0			
B4165P277 B4793P266			Zone/Land Use 21 RURAL			2012	48,700	235,700	284,400	0			
Previous Owner REGIONAL SCHOOL UNIT NO. 12 BUS GARAGE C/O OFFICE OF THE SUPERINTENDENT WHITEFIELD ME 04353 Sale Date: 6/18/2014			Secondary Zone			2013	48,700	235,700	284,400	0			
						2014	48,700	235,700	284,400	0			
			Topography 1 Level			2015	48,700	235,700	284,400	0			
			1.Level 4.Below St 7.Steep			2016	48,700	235,700	284,400	0			
			2.Rolling 5.Low 8.Rough			2017	48,700	235,700	284,400	0			
Previous Owner WISCASSET, TOWN OF WISCASSET SCHOOL DISTRICT			3.Above St 6.Swampy 9.			2018	48,700	235,700	284,400	0			
			Utilities 1 All Public			2019	48,700	235,700	284,400	0			
			1.Public 4.Dr Well 7.Cesspool			2020	48,700	235,700	284,400	0			
			2.Water 5.DUG/LAKE 8.			2021	48,700	235,700	284,400	0			
			3.Sewer 6.Septic 9.None			2022	48,700	235,700	284,400	0			
WISCASSET ME 04578 Sale Date: 6/30/2009			Street 1 Paved			Land Data							
			1.Paved 4.Proposed 7.			Front Foot		Type	Effective		Influence		Influence Codes
			2.Semi Imp 5.Private 8.						Frontage	Depth	Factor	Code	
			3.Gravel 6.Pub Eas 9.NoStreet										
			TREE GROWTH PLAN 0										
Inspection Witnessed By:			CONSERV EASE 0			11.Regular Lot						1.Open Space	
			Sale Data			12.Delta Triangle						2.Neighborhood A	
						13.Nabla Triangle						3.Topography	
						14.Rear Land						4.Size/Shape	
						Sale Date 6/18/2014			15.Front Foot				
X			Price									6.Restriction	
			Sale Type 2 Land & Buildings			Square Foot			Square Feet				7.Corner/Locatio
			1.Land 4.Mobile 7.									8.View/Environ	
			2.L & B 5.Other 8.									9.Fract Share	
			3.Building 6. 9.									Acres	
Notes:			Financing 9 Unknown			16.Regular Lot						30.Rear 20+	
			1.Convent 4.Seller 7.			17.Secondary Site						31.Waterfront Rea	
			2.FHA/VA 5.Private 8.			18.Secondary Site						32.Open Space	
			3.Assumed 6.Cash 9.Unknown			19.Condominium						33.RestrictEsm	
			Validity 6 Exempt Property			20.Base Homesite		Fract. Acre		Acreage/Sites			
1.Valid 4.Split 7.Renovate			47		1.00	100	%			0	35.HORTICULTURAL-		
2.Related 5.Partial 8.Other			48		0.83	100	%			0	36.Pasture 3		
3.Distress 6.Exempt 9.Foreclose							%				37.Softwood		
WISCASSET			Verified 5 Public Record			24.Base Waterfron						39.Hardwood	
			1.Buyer 4.Agent 7.Family			25.Shallow WF Siz						40.Wasteland	
			2.Seller 5.Pub Rec 8.Other			26.Base Water Inf						41.CAMP SITE	
			3.Lender 6.MLS 9.			27.Influence W Si						42.Mobile Home Si	
						28.Rear Land 1-10		Total Acreage		0.83			
			29.Rear Land 11-2								44.Site Improve		
											45.CAMP SITE		
											46.PAVING/00		

WISCASSET

Map Lot R06-018

Account 844

Location 263 GARDINER ROAD

Card 1 Of 1 9/19/2022

Building Style	SF Bsmt Living	Layout
1.Conv. 5.Colonial 9.Other	Fin Bsmt Grade	1.Typical 4. 7.
2.Ranch 6.Split 10.Double	HEARTH	2.Inadeq 5. 8.
3.R Ranch 7.Mod/Cont 11.Multi	Heat Type 100%	3. 6. 9.
4.Cape 8.Log 12.Cot.	1.HWBB 5.FWA 9.No Heat	Attic
Dwelling Units	2.HWCI 6.GravWA 10.	1.1/4 Fin 4.Full Fin 7.
Other Units	3.H Pump 7.Electric 11.	2.1/2 Fin 5.F/Stair 8.
Stories	4.Steam 8.F/Wall 12.	3.3/4 Fin 6. 9.None
1.1 4.1.5 7.	Cool Type 0%	Insulation
2.2 5.1.75 8.	1.Refrig 4.W&C Air 7.	1.Full 4.Minimal 7.
3.3 6.2.5 9.	2.Evapor 5. 8.	2.Heavy 5.Unknown 8.
Exterior Walls	3.H Pump 6. 9.None	3.Capped 6. 9.None
1.CLAP 5.T-111 9.OTHER	Kitchen Style	Unfinished %
2.WD SH 6.BR/STONE 10.	1.GOOD 4.Obsolete 7.	Grade & Factor
3.COMP 7.NOV 11.	2.TYPICAL 5. 8.	1.E Grade 4.B Grade 7.AA+ Grad
4.ASB/ASP 8.AL/VIN 12.	3.OLD TYPE 6. 9.None	2.D Grade 5.A Grade 8.AA++Grad
Roof Surface	Bath(s) Style	3.C Grade 6.AA Grade 9.Same
1.Asphalt 4.Composit 7.	1.GOOD 4.Obsolete 7.	SQFT (Footprint)
2.Slate 5.Wood 8.	2.TYPICAL 5. 8.	Condition
3.Metal 6.Other 9.	3.Old Type 6. 9.None	1.Poor 4.Avg 7.V G
SF Masonry Trim	# Rooms	2.Fair 5.Avg+ 8.Exc
OPEN-3-CUSTOM	# Bedrooms	3.Avg- 6.Good 9.Same
OPEN-4-CUSTOM	# Full Baths	Phys. % Good
Year Built	# Half Baths	Funct. % Good
Year Remodeled	# Addn Fixtures	Functional Code
Foundation	# Fireplaces	1.Incomp 4.SMALL 7.LAYOUT
1.Concrete 4.Wood 7.		2.O-Built 5.CDU 8.OTHER
2.C Block 5.Slab 8.		3.Defmaint 6.STYLE 9.None
3.Br/Stone 6.Piers 9.		Econ. % Good
Basement		Economic Code
1.1/4 Bmt 4.Full Bmt 7.		0.None 3.Services 9.None
2.1/2 Bmt 5.None 8.		1.Location 4.Traffic 8.
3.3/4 Bmt 6. 9.None		2.Encroach 8.Other 9.
Bsmt Gar # Cars		Entrance Code 1 Interior Inspect
Wet Basement		1.Interior 4.Vacant 7.
1.Dry 4. 7.		2.Refusal 5.Estimate 8.
2.Damp 5. 8.		3.Informed 6. 9.
3.Wet 6. 9.		Information Code 4 Agent
		1.Owner 4.Agent 7.
		2.Relative 5.Estimate 8.
		3.Tenant 6.Other 9.

Date Inspected 1/24/2007

Additions, Outbuildings & Improvements

Type	Year	Units	Grade	Cond	Phys.	Funct.	Sound Value	
228 GARAGE FRAME	1970	7100	3 100	4	0 %	100 %		1.ONE STORY FRAM
271 OFFICE MEZZ	1970	800	3 100	4	0 %	100 %		2.TWO STORY FRAM
344 PAVING.....	1970	25000	3 100	4	0 %	50 %		3.THREE STORY FR
					%	%		4.1 & 1/2 STORY
					%	%		5.1 & 3/4 STORY
					%	%		6.2 & 1/2 STORY
					%	%		21.Open Frame Por
					%	%		22.Encl Frame Por
					%	%		23.Frame Garage
					%	%		24.Frame Shed
					%	%		25.Frame Bay Wind
					%	%		26.1SFr Overhang
					%	%		27.Unfin Basement
					%	%		28.Unfinished Att
					%	%		29.Finished Attic

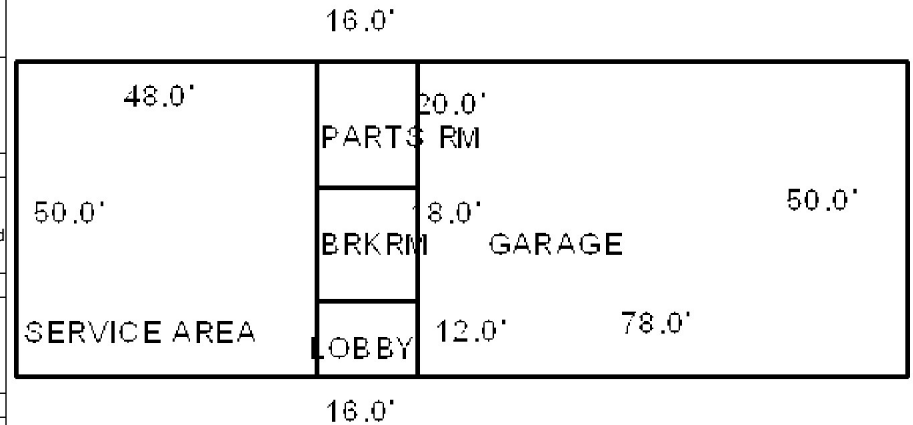

Map Lot R06-019

Account 845

Location 255 GARDINER ROAD

Card 1 Of 1 9/19/2022

ME.DISTRICT CHURCH OF NAZARENE
SHERMAN G. IRVING, TRUST
WISCASSET ME 04578

B614P15

Inspection Witnessed By:

X

Date

No./Date	Description	Date Insp.

Notes:

WISCASSET

Property Data			Assessment Record				
Neighborhood 103 RURAL WEST			Year	Land	Buildings	Exempt	Total
			2009	41,450	359,890	401,340	0
Tree Growth Year 0			2010	41,500	359,900	401,400	0
FARM LAND YEAR 0			2011	41,500	359,900	401,400	0
OPEN SPACE YEAR 0			2012	41,500	359,900	401,400	0
Zone/Land Use 21 RURAL			2013	41,500	359,900	401,400	0
			2014	41,500	359,900	401,400	0
Secondary Zone			2015	41,500	359,900	401,400	0
Topography 1 Level			2016	41,500	359,900	401,400	0
			2017	41,500	359,900	401,400	0
1.Level	4.Below St	7.Steep	2018	41,500	359,900	401,400	0
2.Rolling	5.Low	8.Rough	2019	41,500	359,900	401,400	0
3.Above St	6.Swampy	9.	2020	41,500	359,900	401,400	0
Utilities 2 Public Water 3 Public Sewer			2021	41,500	359,900	401,400	0
1.Public	4.Dr Well	7.Cesspool	2022	41,500	359,900	401,400	0
2.Water	5.DUG/LAKE	8.	Land Data				
3.Sewer	6.Septic	9.None					
Street 1 Paved			Front Foot				
1.Paved	4.Proposed	7.					
2.Semi Imp	5.Private	8.	Type				
3.Gravel	6.Pub Eas	9.NoStreet					
TREE GROWTH PLAN 0			Effective				
CONSERV EASE 0							
Sale Data			Influence				
Sale Date							
Price			Factor				
Sale Type							
1.Land	4.Mobile	7.	Code				
2.L & B	5.Other	8.					
3.Building	6.	9.	Influence Codes				
Financing							
1.Convent	4.Seller	7.	1.Open Space				
2.FHA/VA	5.Private	8.					
3.Assumed	6.Cash	9.Unknown	2.Neighborhood A				
Validity							
1.Valid	4.Split	7.Renovate	3.Topography				
2.Related	5.Partial	8.Other					
3.Distress	6.Exempt	9.Foreclose	4.Size/Shape				
Verified							
1.Buyer	4.Agent	7.Family	5.Access				
2.Seller	5.Pub Rec	8.Other					
3.Lender	6.MLS	9.	6.Restriction				
			7.Corner/Locatio				
			8.View/Environ				
			9.Fract Share				
			Acres				
			30.Rear 20+				
			31.Waterfront Rea				
			32.Open Space				
			33.RestrictEsm				
			34.PASTURE 1				
			35.HORTICULTURAL-				
			36.Pasture 3				
			37.Softwood				
			38.Mixed Wood				
			39.Hardwood				
			40.Wasteland				
			41.CAMP SITE				
			42.Mobile Home Si				
			43.Condo Site				
			44.Site Improveve				
			45.CAMP SITE				
			Total Acreage 1.38				

- 1.Open Space
- 2.Neighborhood A
- 3.Topography
- 4.Size/Shape
- 5.Access
- 6.Restriction
- 7.Corner/Locatio
- 8.View/Environ
- 9.Fract Share
- 30.Rear 20+
- 31.Waterfront Rea
- 32.Open Space
- 33.RestrictEsm
- 34.PASTURE 1
- 35.HORTICULTURAL-
- 36.Pasture 3
- 37.Softwood
- 38.Mixed Wood
- 39.Hardwood
- 40.Wasteland
- 41.CAMP SITE
- 42.Mobile Home Si
- 43.Condo Site
- 44.Site Improve
- 45.CAMP SITE
- 46.PAVING/00

WISCASSET

Map Lot R06-019

Account 845

Location 255 GARDINER ROAD

Card 1

Of 1

9/19/2022

Building Style	SF Bsmt Living	Layout
1.Conv. 5.Colonial 9.Other	Fin Bsmt Grade	1.Typical 4. 7.
2.Ranch 6.Split 10.Double	HEARTH	2.Inadeq 5. 8.
3.R Ranch 7.Mod/Cont 11.Multi	Heat Type 100%	3. 6. 9.
4.Cape 8.Log 12.Cot.	1.HWBB 5.FWA 9.No Heat	Attic
Dwelling Units	2.HWCI 6.GravWA 10.	1.1/4 Fin 4.Full Fin 7.
Other Units	3.H Pump 7.Electric 11.	2.1/2 Fin 5.F/Stair 8.
Stories	4.Steam 8.F/Wall 12.	3.3/4 Fin 6. 9.None
1.1 4.1.5 7.	Cool Type 0%	Insulation
2.2 5.1.75 8.	1.Refrig 4.W&C Air 7.	1.Full 4.Minimal 7.
3.3 6.2.5 9.	2.Evapor 5. 8.	2.Heavy 5.Unknown 8.
Exterior Walls	3.H Pump 6. 9.None	3.Capped 6. 9.None
1.CLAP 5.T-111 9.OTHER	Kitchen Style	Unfinished %
2.WD SH 6.BR/STONE 10.	1.GOOD 4.Obsolete 7.	Grade & Factor
3.COMP 7.NOV 11.	2.TYPICAL 5. 8.	1.E Grade 4.B Grade 7.AA+ Grad
4.ASB/ASP 8.AL/VIN 12.	3.OLD TYPE 6. 9.None	2.D Grade 5.A Grade 8.AA++Grad
Roof Surface	Bath(s) Style	3.C Grade 6.AA Grade 9.Same
1.Asphalt 4.Composit 7.	1.GOOD 4.Obsolete 7.	SQFT (Footprint)
2.Slate 5.Wood 8.	2.TYPICAL 5. 8.	Condition
3.Metal 6.Other 9.	3.Old Type 6. 9.None	1.Poor 4.Avg 7.V G
SF Masonry Trim	# Rooms	2.Fair 5.Avg+ 8.Exc
OPEN-3-CUSTOM	# Bedrooms	3.Avg- 6.Good 9.Same
OPEN-4-CUSTOM	# Full Baths	Phys. % Good
Year Built	# Half Baths	Funct. % Good
Year Remodeled	# Addn Fixtures	Functional Code
Foundation	# Fireplaces	1.Incomp 4.SMALL 7.LAYOUT
1.Concrete 4.Wood 7.		2.O-Built 5.CDU 8.OTHER
2.C Block 5.Slab 8.		3.Defmaint 6.STYLE 9.None
3.Br/Stone 6.Piers 9.		Econ. % Good
Basement		Economic Code
1.1/4 Bmt 4.Full Bmt 7.		0.None 3.Services 9.None
2.1/2 Bmt 5.None 8.		1.Location 4.Traffic 8.
3.3/4 Bmt 6. 9.None		2.Encroach 8.Other 9.
Bsmt Gar # Cars		Entrance Code 5 Estimated
Wet Basement		1.Interior 4.Vacant 7.
1.Dry 4. 7.		2.Refusal 5.Estimate 8.
2.Damp 5. 8.		3.Informed 6. 9.
3.Wet 6. 9.		Information Code 5 Estimate
		1.Owner 4.Agent 7.
		2.Relative 5.Estimate 8.
		3.Tenant 6.Other 9.

Date Inspected 1/24/2007

Additions, Outbuildings & Improvements

Type	Year	Units	Grade	Cond	Phys.	Funct.	Sound Value
333 CHURCH	1967	2160	3 90	4	0 %	100 %	
335 FIN. BASEMENT	1967	2126	2 100	4	0 %	100 %	
344 PAVING.....	1980	30000	3 100	4	0 %	100 %	
68 Wood Deck	2008	64	3 100	4	0 %	100 %	
					%	%	
					%	%	
					%	%	
					%	%	
					%	%	
					%	%	
					%	%	

- 1.ONE STORY FRAM
- 2.TWO STORY FRAM
- 3.THREE STORY FR
- 4.1 & 1/2 STORY
- 5.1 & 3/4 STORY
- 6.2 & 1/2 STORY
- 21.Open Frame Por
- 22.Encl Frame Por
- 23.Frame Garage
- 24.Frame Shed
- 25.Frame Bay Wind
- 26.1SFr Overhang
- 27.Unfin Basement
- 28.Unfinished Att
- 29.Finished Attic

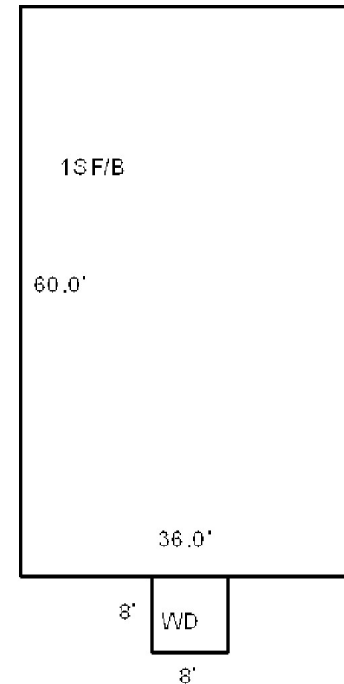

Map Lot R06-019-001

Account 2032

Location 257 GARDINER ROAD

Card 1 Of 1 9/19/2022

ME. DISTRICT CHURCH OF NAZARENE
SHERMAN G IRVING, TRUST
WISCASSET ME 04578

ME. DISTRICT CHURCH OF NAZARENE SHERMAN G IRVING, TRUST WISCASSET ME 04578			Property Data			Assessment Record				
			Neighborhood 103 RURAL WEST			Year	Land	Buildings	Exempt	Total
			Tree Growth Year 0			2009	0	16,540	16,540	0
			FARM LAND YEAR 0			2010	0	16,500	16,500	0
			OPEN SPACE YEAR 0			2011	0	16,500	16,500	0
			Zone/Land Use 21 RURAL			2012	0	16,500	16,500	0
			Secondary Zone			2013	0	16,500	16,500	0
						2014	0	0	0	0
			Topography 1 Level			2015	0	0	0	0
						1.Level 4.Below St 7.Steep 2.Rolling 5.Low 8.Rough 3.Above St 6.Swampy 9.			2016	0
Utilities 2 Public Water 3 Public Sewer						2017	0	0	0	0
1.Public 4.Dr Well 7.Cesspool 2.Water 5.DUG/LAKE 8. 3.Sewer 6.Septic 9.None						2018	0	0	0	0
Street 1 Paved 1.Paved 4.Proposed 7. 2.Semi Imp 5.Private 8. 3.Gravel 6.Pub Eas 9.NoStreet						2019	0	0	0	0
						2020	0	0	0	0
			Street 1 Paved 1.Paved 4.Proposed 7. 2.Semi Imp 5.Private 8. 3.Gravel 6.Pub Eas 9.NoStreet			2021	0	0	0	0
						2022	0	0	0	0
						Land Data				
			Front Foot		Type	Effective		Influence		Influence Codes
						Frontage	Depth	Factor	Code	
11.Regular Lot						1.Open Space				
12.Delta Triangle						2.Neighborhood A				
13.Nabla Triangle						3.Topography				
Square Foot			14.Rear Land		4.Size/Shape		43.Condo Site			
			15.Front Foot		5.Access					
			16.Regular Lot		6.Restriction					
			17.Secondary Site		7.Corner/Locatio					
			18.Secondary Site		8.View/Environ					
Fract. Acre			19.C Condominium		9.Fract Share		Acres			
			20.Base Homesite		30.Rear 20+					
			21.HS Size Adj		31.Waterfront Rea					
			22.Base Waterfron		32.Open Space					
			23.Deep WF Size A		33.RestrictEsm					
Acres			24.Base Waterfron		34.PASTURE 1		35.HORTICULTURAL-			
			25.Shallow WF Siz		36.Pasture 3					
			26.Base Water Inf		37.Softwood					
			27.Influence W Si		38.Mixed Wood					
			28.Rear Land 1-10		40.Wasteland					
29.Rear Land 11-2			29.Rear Land 11-2		41.CAMP SITE		42.Mobile Home Si			
			Total Acreage 0.00		45.CAMP SITE					
					46.PAVING/00					

Inspection Witnessed By:		
X		Date
No./Date	Description	Date Insp.

Notes:
2006-CONTACTED PASTOR TO CHECK ON STATUS OF MOBILE HOME. THE ASSOCIATE PASTOR LIVES IN THE MOBILE HOME AND EXEMPTION IS OKAY.
2014-Mobile home moved to Dresden 9/3/13.

WISCASSET

WISCASSET

Map Lot R06-019-001

Account 2032

Location 257 GARDINER ROAD

Card 1 Of 1 9/19/2022

Building Style			SF Bsmt Living			Layout		
1.Conv.	5.Colonial	9.Other	Fin Bsmt Grade			1.Typical 4. 7.		
2.Ranch	6.Split	10.Double	HEARTH			2.Inadeq 5. 8.		
3.R Ranch	7.Mod/Cont	11.Multi	Heat Type 100%			3. 6. 9.		
4.Cape	8.Log	12.Cot.	1.HWBB 5.FWA 9.No Heat			Attic		
Dwelling Units			2.HWCI 6.GravWA 10.			1.1/4 Fin 4.Full Fin 7.		
Other Units			3.H Pump 7.Electric 11.			2.1/2 Fin 5.F/Stair 8.		
Stories			4.Steam 8.F/Wall 12.			3.3/4 Fin 6. 9.None		
1.1	4.1.5	7.	Cool Type 0%			Insulation		
2.2	5.1.75	8.	1.Refrig 4.W&C Air 7.			1.Full 4.Minimal 7.		
3.3	6.2.5	9.	2.Evapor 5. 8.			2.Heavy 5.Unknown 8.		
Exterior Walls			3.H Pump 6. 9.None			3.Capped 6. 9.None		
1.CLAP	5.T-111	9.OTHER	Kitchen Style			Unfinished %		
2.WD SH	6.BR/STONE	10.	1.GOOD 4.Obsolete 7.			Grade & Factor		
3.COMP	7.NOV	11.	2.TYPICAL 5. 8.			1.E Grade 4.B Grade 7.AA+ Grad		
4.ASB/ASP	8.AL/VIN	12.	3.OLD TYPE 6. 9.None			2.D Grade 5.A Grade 8.AA++Grad		
Roof Surface			Bath(s) Style			3.C Grade 6.AA Grade 9.Same		
1.Asphalt	4.Composit	7.	1.GOOD 4.Obsolete 7.			SQFT (Footprint)		
2.Slate	5.Wood	8.	2.TYPICAL 5. 8.			Condition		
3.Metal	6.Other	9.	3.Old Type 6. 9.None			1.Poor 4.Avg 7.V G		
SF Masonry Trim			# Rooms			2.Fair 5.Avg+ 8.Exc		
OPEN-3-CUSTOM			# Bedrooms			3.Avg- 6.Good 9.Same		
OPEN-4-CUSTOM			# Full Baths			Phys. % Good		
Year Built			# Half Baths			Funct. % Good		
Year Remodeled			# Addn Fixtures			Functional Code		
Foundation			# Fireplaces			1.Incomp 4.SMALL 7.LAYOUT		
1.Concrete	4.Wood	7.				2.O-Built 5.CDU 8.OTHER		
2.C Block	5.Slab	8.				3.Defmait 6.STYLE 9.None		
3.Br/Stone	6.Piers	9.				Econ. % Good		
Basement						Economic Code		
1.1/4 Bmt	4.Full Bmt	7.				0.None 3.Services 9.None		
2.1/2 Bmt	5.None	8.				1.Location 4.Traffic 8.		
3.3/4 Bmt	6.	9.None				2.Encroach 8.Other 9.		
Bsmt Gar # Cars						Entrance Code 5 Estimated		
Wet Basement						1.Interior 4.Vacant 7.		
1.Dry	4.	7.				2.Refusal 5.Estimate 8.		
2.Damp	5.	8.				3.Informed 6. 9.		
3.Wet	6.	9.				Information Code 5 Estimate		
						1.Owner 4.Agent 7.		
						2.Relative 5.Estimate 8.		
						3.Tenant 6.Other 9.		
Date Inspected 1/24/2007								
Additions, Outbuildings & Improvements								1.ONE STORY FRAM
Type	Year	Units	Grade	Cond	Phys.	Funct.	Sound Value	2.TWO STORY FRAM
					%	%		3.THREE STORY FR
					%	%		4.1 & 1/2 STORY
					%	%		5.1 & 3/4 STORY
					%	%		6.2 & 1/2 STORY
					%	%		21.Open Frame Por
					%	%		22.Encl Frame Por
					%	%		23.Frame Garage
					%	%		24.Frame Shed
					%	%		25.Frame Bay Wind
					%	%		26.1SFr Overhang
					%	%		27.Unfin Basement
					%	%		28.Unfinished Att
					%	%		29.Finished Attic

Map Lot R06-020

Account 846

Location 243 GARDINER ROAD

Card 1 Of 1 9/19/2022

HUBER, ROBERT C JR.
243 GARDINER ROAD
WISCASSET ME 04578

B5366P18

Previous Owner
LOYOLA, EDGAR C J/T
LOYOLA, MARIA

WISCASSET ME 04578
Sale Date: 3/20/2019

Previous Owner
PREYER, CHARLES S.
CAROLYNE AMBROSE (P/R)
C/O EDGAR LOYOLA
WISCASSET ME 04578
Sale Date: 12/23/2011

Previous Owner
PREYER, EMILIE STEPHE (J/T)
PREYER, CHARLES S.

WISCASSET ME 04578
Sale Date: 12/01/2000

Inspection Witnessed By:

X

Date

No./Date	Description	Date Insp.

Notes:

FORMER OWNER: LAURA WRIGHT BK2315 PG0219
1/9/11-Emilie S. Preyer passed away leaving Charles S. Preyer
as owner.
2012-Former Owner Charles S. Preyer Estate, bought
12/01/2000 for \$85,500.

WISCASSET**Property Data**

Neighborhood		103 RURAL WEST	
Tree Growth Year		0	
FARM LAND YEAR		0	
OPEN SPACE YEAR		0	
Zone/Land Use		21 RURAL	
Secondary Zone			
Topography		1 Level	
1.Level	4.Below St	7.Steep	
2.Rolling	5.Low	8.Rough	
3.Above St	6.Swampy	9.	
Utilities		1 All Public	
1.Public	4.Dr Well	7.Cesspool	
2.Water	5.DUG/LAKE	8.	
3.Sewer	6.Septic	9.None	
Street		1 Paved	
1.Paved	4.Proposed	7.	
2.Semi Imp	5.Private	8.	
3.Gravel	6.Pub Eas	9.NoStreet	
TREE GROWTH PLAN		0	
CONSERV EASE		0	
Sale Data			
Sale Date		3/20/2019	
Price		117,000	
Sale Type		2 Land & Buildings	
1.Land	4.Mobile	7.	
2.L & B	5.Other	8.	
3.Building	6.	9.	
Financing		9 Unknown	
1.Convent	4.Seller	7.	
2.FHA/VA	5.Private	8.	
3.Assumed	6.Cash	9.Unknown	
Validity		1 Arms Length Sale	
1.Valid	4.Split	7.Renovate	
2.Related	5.Partial	8.Other	
3.Distress	6.Exempt	9.Foreclose	
Verified		5 Public Record	
1.Buyer	4.Agent	7.Family	
2.Seller	5.Pub Rec	8.Other	
3.Lender	6.MLS	9.	

Assessment Record

Year	Land	Buildings	Exempt	Total
2009	37,870	77,250	19,000	96,120
2010	37,900	77,200	16,000	99,100
2011	37,900	77,200	16,000	99,100
2012	37,900	77,200	0	115,100
2013	37,900	77,200	0	115,100
2014	37,900	77,200	0	115,100
2015	37,900	77,200	0	115,100
2016	37,900	77,200	0	115,100
2017	37,900	77,200	0	115,100
2018	37,900	77,200	0	115,100
2019	37,900	77,200	0	115,100
2020	37,900	77,200	0	115,100
2021	37,900	77,200	0	115,100
2022	37,900	77,200	0	115,100

Land Data

Front Foot	Type	Effective		Influence		Influence Codes
		Frontage	Depth	Factor	Code	
11.Regular Lot				%		1.Open Space
12.Delta Triangle				%		2.Neighborhood A
13.Nabla Triangle				%		3.Topography
14.Rear Land				%		4.Size/Shape
15.Front Foot				%		5.Access
				%		6.Restriction
				%		7.Corner/Locatio
				%		8.View/Environ
				%		9.Fract Share
				%		Acres
				%		30.Rear 20+
				%		31.Waterfront Rea
				%		32.Open Space
				%		33.RestrictEsm
				%		34.PASTURE 1
				%		35.HORTICULTURAL-
				%		36.Pasture 3
				%		37.Softwood
				%		38.Mixed Wood
				%		39.Hardwood
				%		40.Wasteland
				%		41.CAMP SITE
				%		42.Mobile Home Si
				%		43.Condo Site
				%		44.Site Improve
				%		45.CAMP SITE
				%		46.PAVING/00
Total Acreage		0.52				

Front Foot

11.Regular Lot
12.Delta Triangle
13.Nabla Triangle
14.Rear Land
15.Front Foot

Square Foot

16.Regular Lot
17.Secondary Site
18.Secondary Site
19.Condominium
20.Base Homesite

Fract. Acre

21.HS Size Adj
22.Base Waterfron
23.Deep WF Size A

Acres

24.Base Waterfron
25.Shallow WF Siz
26.Base Water Inf
27.Influence W Si
28.Rear Land 1-10
29.Rear Land 11-2

Type

11.Regular Lot
12.Delta Triangle
13.Nabla Triangle
14.Rear Land
15.Front Foot

Square Feet

16.Regular Lot
17.Secondary Site
18.Secondary Site
19.Condominium
20.Base Homesite

Fract. Acre

21.HS Size Adj
22.Base Waterfron
23.Deep WF Size A

Acres

24.Base Waterfron
25.Shallow WF Siz
26.Base Water Inf
27.Influence W Si
28.Rear Land 1-10
29.Rear Land 11-2

Effective

11.Regular Lot
12.Delta Triangle
13.Nabla Triangle
14.Rear Land
15.Front Foot

Square Feet

16.Regular Lot
17.Secondary Site
18.Secondary Site
19.Condominium
20.Base Homesite

Fract. Acre

21.HS Size Adj
22.Base Waterfron
23.Deep WF Size A

Acres

24.Base Waterfron
25.Shallow WF Siz
26.Base Water Inf
27.Influence W Si
28.Rear Land 1-10
29.Rear Land 11-2

Influence

11.Regular Lot
12.Delta Triangle
13.Nabla Triangle
14.Rear Land
15.Front Foot

Square Feet

16.Regular Lot
17.Secondary Site
18.Secondary Site
19.Condominium
20.Base Homesite

Fract. Acre

21.HS Size Adj
22.Base Waterfron
23.Deep WF Size A

Acres

24.Base Waterfron
25.Shallow WF Siz
26.Base Water Inf
27.Influence W Si
28.Rear Land 1-10
29.Rear Land 11-2

Influence Codes

11.Regular Lot
12.Delta Triangle
13.Nabla Triangle
14.Rear Land
15.Front Foot

Square Feet

16.Regular Lot
17.Secondary Site
18.Secondary Site
19.Condominium
20.Base Homesite

Fract. Acre

21.HS Size Adj
22.Base Waterfron
23.Deep WF Size A

Acres

24.Base Waterfron
25.Shallow WF Siz
26.Base Water Inf
27.Influence W Si
28.Rear Land 1-10
29.Rear Land 11-2

WISCASSET

Map Lot R06-020

Account 846

Location 243 GARDINER ROAD

Card 1

Of 1

9/19/2022

Building Style 2 Ranch	SF Bsmt Living 0	Layout 1 Typical
1.Conv. 5.Colonial 9.Other	Fin Bsmt Grade 0 0	1.Typical 4. 7.
2.Ranch 6.Split 10.Double	HEARTH 0	2.Inadeq 5. 8.
3.R Ranch 7.Mod/Cont 11.Multi	Heat Type 100% 5 Forced Warm Air	3. 6. 9.
4.Cape 8.Log 12.Cot.	1.HWBB 5.FWA 9.No Heat	Attic 9 None
Dwelling Units 1	2.HWCI 6.GravWA 10.	1.1/4 Fin 4.Full Fin 7.
Other Units 0	3.H Pump 7.Electric 11.	2.1/2 Fin 5.F/Stair 8.
Stories 1 One Story	4.Steam 8.F/Wall 12.	3.3/4 Fin 6. 9.None
1.1 4.1.5 7.	Cool Type 0% 9 None	Insulation 1 Full
2.2 5.1.75 8.	1.Refrig 4.W&C Air 7.	1.Full 4.Minimal 7.
3.3 6.2.5 9.	2.Evapor 5. 8.	2.Heavy 5.Unknown 8.
Exterior Walls 2 WOOD SHINGLE	3.H Pump 6. 9.None	3.Capped 6. 9.None
1.CLAP 5.T-111 9.OTHER	Kitchen Style 2 TYPICAL	Unfinished % 0%
2.WD SH 6.BR/STONE 10.	1.GOOD 4.Obsolete 7.	Grade & Factor 3 Average 100%
3.COMP 7.NOV 11.	2.TYPICAL 5. 8.	1.E Grade 4.B Grade 7.AA+ Grad
4.ASB/ASP 8.AL/VIN 12.	3.OLD TYPE 6. 9.None	2.D Grade 5.A Grade 8.AA++Grad
Roof Surface 1 Asphalt Shingles	Bath(s) Style 2 TYPICAL	3.C Grade 6.AA Grade 9.Same
1.Asphalt 4.Composit 7.	1.GOOD 4.Obsolete 7.	SQFT (Footprint) 1012
2.Slate 5.Wood 8.	2.TYPICAL 5. 8.	Condition 4 Average
3.Metal 6.Other 9.	3.Old Type 6. 9.None	1.Poor 4.Avg 7.V G
SF Masonry Trim 0	# Rooms 5	2.Fair 5.Avg+ 8.Exc
OPEN-3-CUSTOM 0	# Bedrooms 3	3.Avg- 6.Good 9.Same
OPEN-4-CUSTOM 0	# Full Baths 1	Phys. % Good 0%
Year Built 1976	# Half Baths 0	Funct. % Good 100%
Year Remodeled 0	# Addn Fixtures 0	Functional Code 9 None
Foundation 1 Concrete	# Fireplaces 0	1.Incomp 4.SMALL 7.LAYOUT
1.Concrete 4.Wood 7.		2.O-Built 5.CDU 8.OTHER
2.C Block 5.Slab 8.		3.Defmaint 6.STYLE 9.None
3.Br/Stone 6.Piers 9.		Econ. % Good 100%
Basement 4 Full Basement		Economic Code None
1.1/4 Bmt 4.Full Bmt 7.		0.None 3.Services 9.None
2.1/2 Bmt 5.None 8.		1.Location 4.Traffic 8.
3.3/4 Bmt 6. 9.None		2.Encroach 8.Other 9.
Bsmt Gar # Cars 0		Entrance Code 1 Interior Inspect
Wet Basement 1 Dry Basement		1.Interior 4.Vacant 7.
1.Dry 4. 7.		2.Refusal 5.Estimate 8.
2.Damp 5. 8.		3.Informed 6. 9.
3.Wet 6. 9.		Information Code 1 Owner
		1.Owner 4.Agent 7.
		2.Relative 5.Estimate 8.
		3.Tenant 6.Other 9.

Date Inspected 3/20/2007

Additions, Outbuildings & Improvements

Type	Year	Units	Grade	Cond	Phys.	Funct.	Sound Value	
68 Wood Deck	0	168	0 0	0	0 %	0 %		1.ONE STORY FRAM
					%	%		2.TWO STORY FRAM
					%	%		3.THREE STORY FR
					%	%		4.1 & 1/2 STORY
					%	%		5.1 & 3/4 STORY
					%	%		6.2 & 1/2 STORY
					%	%		21.Open Frame Por
					%	%		22.Encl Frame Por
					%	%		23.Frame Garage
					%	%		24.Frame Shed
					%	%		25.Frame Bay Wind
					%	%		26.1SFr Overhang
					%	%		27.Unfin Basement
					%	%		28.Unfinished Att
					%	%		29.Finished Attic

14.0'

12.0'

WD

44.0'

24.0' 1SF/B

22.0'

22.0'

2.0'

22.0'



Map Lot R06-021

Account 847

Location 233 GARDINER ROAD

Card 1 Of 1 9/19/2022

SMITH, JOHN W. T/C (1/3 share)
GLASSER, SARAH SMITH (2/3 share)
C/O SARAH GLASSER
WRIGHT WY 82732

B4640P50 B4640P52

Previous Owner
SMITH, STEPHEN G. T/C
SMITH, JOHN W. & GLASSER, SARAH SMITH
C/O STEPHEN G. SMITH, PR
DRESDEN ME 04342
Sale Date: 2/14/2013

Previous Owner
SMITH, HERALD M. (DEWISEE)
SMITH, STEPHEN G., JOHN W. & SARAH E.
C/O STEPHEN G. SMITH, PR
DRESDEN ME 04342
Sale Date: 2/14/2013

Inspection Witnessed By:

X

Date

No./Date	Description	Date Insp.

Notes:

2000 - SOLD 0.14 AC TO LEIGH & BARBARA APT
2013-Mr. Smith passed away 7/11/12 leaving property to two sons and granddaughter in equal shares. 3/15/13- Deed recorded from Stephen Smith as PR giving 2/3 in equal shares to John Smith & Sarah Glasser. Then second deed recorded from Stephen Smith giving his 1/3 share to Sarah Smith Glasser.

WISCASSET

Property Data

Neighborhood	103 RURAL WEST		
Tree Growth Year	0		
FARM LAND YEAR	0		
OPEN SPACE YEAR	0		
Zone/Land Use	21 RURAL		
Secondary Zone			
Topography	1 Level		
1.Level	4.Below St	7.Steep	
2.Rolling	5.Low	8.Rough	
3.Above St	6.Swampy	9.	
Utilities	1 All Public		
1.Public	4.Dr Well	7.Cesspool	
2.Water	5.DUG/LAKE	8.	
3.Sewer	6.Septic	9.None	
Street	1 Paved		
1.Paved	4.Proposed	7.	
2.Semi Imp	5.Private	8.	
3.Gravel	6.Pub Eas	9.NoStreet	
TREE GROWTH PLAN	0		
CONSERV EASE	0		
Sale Data			
Sale Date	2/14/2013		
Price			
Sale Type	2 Land & Buildings		
1.Land	4.Mobile	7.	
2.L & B	5.Other	8.	
3.Building	6.	9.	
Financing	9 Unknown		
1.Convent	4.Seller	7.	
2.FHA/VA	5.Private	8.	
3.Assumed	6.Cash	9.Unknown	
Validity	2 Related Parties		
1.Valid	4.Split	7.Renovate	
2.Related	5.Partial	8.Other	
3.Distress	6.Exempt	9.Foreclose	
Verified	5 Public Record		
1.Buyer	4.Agent	7.Family	
2.Seller	5.Pub Rec	8.Other	
3.Lender	6.MLS	9.	

Assessment Record

Year	Land	Buildings	Exempt	Total
2009	41,180	90,910	19,000	113,090
2010	41,200	90,900	16,000	116,100
2011	41,200	90,900	16,000	116,100
2012	41,200	90,900	16,000	116,100
2013	41,200	90,900	0	132,100
2014	41,200	90,900	0	132,100
2015	41,200	90,900	0	132,100
2016	41,200	90,900	0	132,100
2017	41,200	90,900	0	132,100
2018	41,200	90,900	0	132,100
2019	41,200	90,900	0	132,100
2020	41,200	90,900	0	132,100
2021	41,200	90,900	0	132,100
2022	41,200	90,900	0	132,100

Land Data

Front Foot	Type	Effective		Influence		Influence Codes
		Frontage	Depth	Factor	Code	
11.Regular Lot				%		1.Open Space
12.Delta Triangle				%		2.Neighborhood A
13.Nabla Triangle				%		3.Topography
14.Rear Land				%		4.Size/Shape
15.Front Foot				%		5.Access
				%		6.Restriction
				%		7.Corner/Locatio
				%		8.View/Environ
				%		9.Fract Share
				%		Acres
				%		30.Rear 20+
				%		31.Waterfront Rea
				%		32.Open Space
				%		33.RestrictEsm
				%		34.PASTURE 1
				%		35.HORTICULTURAL-
				%		36.Pasture 3
				%		37.Softwood
				%		38.Mixed Wood
				%		39.Hardwood
				%		40.Wasteland
				%		41.CAMP SITE
				%		42.Mobile Home Si
				%		43.Condo Site
				%		44.Site Improve
				%		45.CAMP SITE
				%		46.PAVING/00
Total Acreage		1.79				

WISCASSET

Map Lot R06-021

Account 847

Location 233 GARDINER ROAD

Card 1 Of 1 9/19/2022

Building Style 1 Conventional	SF Bsmt Living 0	Layout 1 Typical
1.Conv. 5.Colonial 9.Other	Fin Bsmt Grade 0 0	1.Typical 4. 7.
2.Ranch 6.Split 10.Double	HEARTH 0	2.Inadeq 5. 8.
3.R Ranch 7.Mod/Cont 11.Multi	Heat Type 100% 5 Forced Warm Air	3. 6. 9.
4.Cape 8.Log 12.Cot.	1.HWBB 5.FWA 9.No Heat	Attic 9 None
Dwelling Units 1	2.HWCI 6.GravWA 10.	1.1/4 Fin 4.Full Fin 7.
Other Units 0	3.H Pump 7.Electric 11.	2.1/2 Fin 5.F/Stair 8.
Stories 4 One & 1/2 Story	4.Steam 8.F/Wall 12.	3.3/4 Fin 6. 9.None
1.1 4.1.5 7.	Cool Type 0% 9 None	Insulation 3 Capped Only
2.2 5.1.75 8.	1.Refrig 4.W&C Air 7.	1.Full 4.Minimal 7.
3.3 6.2.5 9.	2.Evapor 5. 8.	2.Heavy 5.Unknown 8.
Exterior Walls 1 CLAPBOARD	3.H Pump 6. 9.None	3.Capped 6. 9.None
1.CLAP 5.T-111 9.OTHER	Kitchen Style 2 TYPICAL	Unfinished % 0%
2.WD SH 6.BR/STONE 10.	1.GOOD 4.Obsolete 7.	Grade & Factor 3 Average 105%
3.COMP 7.NOV 11.	2.TYPICAL 5. 8.	1.E Grade 4.B Grade 7.AA+ Grad
4.ASB/ASP 8.AL/VIN 12.	3.OLD TYPE 6. 9.None	2.D Grade 5.A Grade 8.AA++Grad
Roof Surface 1 Asphalt Shingles	Bath(s) Style 2 TYPICAL	3.C Grade 6.AA Grade 9.Same
1.Asphalt 4.Composit 7.	1.GOOD 4.Obsolete 7.	SQFT (Footprint) 500
2.Slate 5.Wood 8.	2.TYPICAL 5. 8.	Condition 4 Average
3.Metal 6.Other 9.	3.Old Type 6. 9.None	1.Poor 4.Avg 7.V G
SF Masonry Trim 0	# Rooms 5	2.Fair 5.Avg+ 8.Exc
OPEN-3-CUSTOM 0	# Bedrooms 2	3.Avg- 6.Good 9.Same
OPEN-4-CUSTOM 0	# Full Baths 2	Phys. % Good 0%
Year Built 1897	# Half Baths 1	Funct. % Good 100%
Year Remodeled 0	# Addn Fixtures 0	Functional Code 9 None
Foundation 1 Concrete	# Fireplaces 0	1.Incomp 4.SMALL 7.LAYOUT
1.Concrete 4.Wood 7.		2.O-Built 5.CDU 8.OTHER
2.C Block 5.Slab 8.		3.Defmaint 6.STYLE 9.None
3.Br/Stone 6.Piers 9.		Econ. % Good 100%
Basement 4 Full Basement		Economic Code None
1.1/4 Bmt 4.Full Bmt 7.		0.None 3.Services 9.None
2.1/2 Bmt 5.None 8.		1.Location 4.Traffic 8.
3.3/4 Bmt 6. 9.None		2.Encroach 8.Other 9.
Bsmt Gar # Cars 0		Entrance Code 1 Interior Inspect
Wet Basement 1 Dry Basement		1.Interior 4.Vacant 7.
1.Dry 4. 7.		2.Refusal 5.Estimate 8.
2.Damp 5. 8.		3.Informed 6. 9.
3.Wet 6. 9.		Information Code 1 Owner
		1.Owner 4.Agent 7.
		2.Relative 5.Estimate 8.
		3.Tenant 6.Other 9.

Date Inspected 3/27/2007

Additions, Outbuildings & Improvements

Type	Year	Units	Grade	Cond	Phys.	Funct.	Sound Value	
11 1	0	589	0 0	0	0 %	0 %		1.ONE STORY FRAM
28 Unfinished Attic	0	589	0 0	0	0 %	0 %		2.TWO STORY FRAM
22 Encl Frame Porch	0	190	0 0	0	0 %	0 %		3.THREE STORY FR
23 Frame Garage	1975	480	2 100	3	0 %	100 %		4.1 & 1/2 STORY
24 Frame Shed	0	32	1 100	1	0 %	100 %		5.1 & 3/4 STORY
					%	%		6.2 & 1/2 STORY
					%	%		21.Open Frame Por
					%	%		22.Encl Frame Por
					%	%		23.Frame Garage
					%	%		24.Frame Shed
					%	%		25.Frame Bay Wind
					%	%		26.1SFr Overhang
					%	%		27.Unfin Basement
					%	%		28.Unfinished Att
					%	%		29.Finished Attic

GARAGE 24X20

SHED 4X8

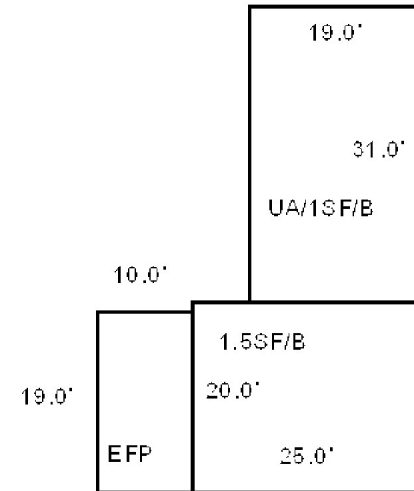

Map Lot		R06-021-A		Account		848		Location		241 GARDINER ROAD		Card		1		Of		1		9/19/2022					
APT, BARBARA L WISCASSET ME 04578				Property Data				Assessment Record																	
				Neighborhood				103 RURAL WEST				Year		Land		Buildings		Exempt		Total					
				Tree Growth Year				0				2009		38,770		61,700		13,000		87,470					
				FARM LAND YEAR				0				2010		38,800		40,200		10,000		69,000					
B1082P231 B2514P17				OPEN SPACE YEAR				0				2011		38,800		40,200		10,000		69,000					
Previous Owner APT, LEIGH W. APT, BARBARA L.				Zone/Land Use				21 RURAL				2012		38,800		40,200		10,000		69,000					
				Secondary Zone				2013		38,800		40,200		10,000		69,000									
								2014		38,800		40,200		10,000		69,000									
				Topography				1 Level				2015		38,800		40,200		10,000		69,000					
				WISCASSET ME 04578 Sale Date: 2/13/2011				1.Level		4.Below St		7.Steep		2016		38,800		40,200		15,000		64,000			
2.Rolling		5.Low						8.Rough		2017		38,800		40,200		20,000		59,000							
3.Above St		6.Swampy						9.		2018		38,800		40,200		20,000		59,000							
Utilities								2 Public Water				3 Public Sewer				2019		38,800		40,200		20,000		59,000	
1.Public		4.Dr Well						7.Cesspool		2020		38,800		40,200		25,000		54,000							
2.Water		5.DUG/LAKE						8.		2021		38,800		40,200		25,000		54,000							
3.Sewer		6.Septic						9.None		2022		38,800		40,200		24,000		55,000							
Street								1 Paved				Land Data													
1.Paved		4.Proposed						7.		Front Foot		Type		Effective		Influence		Influence Codes							
2.Semi Imp		5.Private		8.		Frontage		Depth						Factor		Code									
3.Gravel		6.Pub Eas		9.NoStreet																					
TREE GROWTH PLAN				0				11.Regular Lot								1.Open Space									
CONSERV EASE				0				12.Delta Triangle								2.Neighborhood A									
Sale Data				2/13/2011				13.Nabla Triangle								3.Topography									
								14.Rear Land								4.Size/Shape									
Sale Date				2/13/2011				15.Front Foot								5.Access									
Price								Square Foot				Square Feet				6.Restriction									
Sale Type		2 Land & Buildings												%		7.Corner/Locatio									
1.Land		4.Mobile		7.										%		8.View/Environ									
2.L & B		5.Other		8.										%		9.Fract Share									
3.Building		6.		9.								%		30.Rear 20+											
Financing				9 Unknown				16.Regular Lot								31.Waterfront Rea									
1.Convent		4.Seller		7.		17.Secondary Site										32.Open Space									
2.FHA/VA		5.Private		8.		18.Secondary Site										33.RestrictEsm									
3.Assumed		6.Cash		9.Unknown		19.Condominium										34.PASTURE 1									
Validity				2 Related Parties				20.Base Homesite								35.HORTICULTURAL-									
1.Valid		4.Split		7.Renovate		Fract. Acre		Acres/Sites								36.Pasture 3									
2.Related		5.Partial		8.Other						20		1.00		100		%		0							
3.Distress		6.Exempt		9.Foreclose						21		0.77		100		%		0							
Verified				5 Public Record														37.Softwood							
1.Buyer		4.Agent		7.Family		24.Base Waterfron												38.Mixed Wood							
2.Seller		5.Pub Rec		8.Other		25.Shallow WF Siz												39.Hardwood							
3.Lender		6.MLS		9.		26.Base Water Inf												40.Wasteland							
WISCASSET								27.Influence W Si												41.CAMP SITE					
								28.Rear Land 1-10												42.Mobile Home Si					
								29.Rear Land 11-2												43.Condo Site					
																				44.Site Improve					
																				45.CAMP SITE					
																				46.PAVING/00					

WISCASSET

Map Lot R06-021-A

Account 848

Location 241 GARDINER ROAD

Card 1

Of 1

9/19/2022

Building Style 10 Double Wide	SF Bsmt Living 0	Layout 1 Typical
1.Conv. 5.Colonial 9.Other	Fin Bsmt Grade 0 0	1.Typical 4. 7.
2.Ranch 6.Split 10.Double	HEARTH 0	2.Inadeq 5. 8.
3.R Ranch 7.Mod/Cont 11.Multi	Heat Type 100% 5 Forced Warm Air	3. 6. 9.
4.Cape 8.Log 12.Cot.	1.HWBB 5.FWA 9.No Heat	Attic 9 None
Dwelling Units 1	2.HWCI 6.GravWA 10.	1.1/4 Fin 4.Full Fin 7.
Other Units 0	3.H Pump 7.Electric 11.	2.1/2 Fin 5.F/Stair 8.
Stories 1 One Story	4.Steam 8.F/Wall 12.	3.3/4 Fin 6. 9.None
1.1 4.1.5 7.	Cool Type 0% 9 None	Insulation 1 Full
2.2 5.1.75 8.	1.Refrig 4.W&C Air 7.	1.Full 4.Minimal 7.
3.3 6.2.5 9.	2.Evapor 5. 8.	2.Heavy 5.Unknown 8.
Exterior Walls 8 ALUM/VINYL	3.H Pump 6. 9.None	3.Capped 6. 9.None
1.CLAP 5.T-111 9.OTHER	Kitchen Style 2 TYPICAL	Unfinished % 0%
2.WD SH 6.BR/STONE 10.	1.GOOD 4.Obsolete 7.	Grade & Factor 2 Fair 100%
3.COMP 7.NOV 11.	2.TYPICAL 5. 8.	1.E Grade 4.B Grade 7.AA+ Grad
4.ASB/ASP 8.AL/VIN 12.	3.OLD TYPE 6. 9.None	2.D Grade 5.A Grade 8.AA++Grad
Roof Surface 1 Asphalt Shingles	Bath(s) Style 2 TYPICAL	3.C Grade 6.AA Grade 9.Same
1.Asphalt 4.Composit 7.	1.GOOD 4.Obsolete 7.	SQFT (Footprint) 864
2.Slate 5.Wood 8.	2.TYPICAL 5. 8.	Condition 4 Average
3.Metal 6.Other 9.	3.Old Type 6. 9.None	1.Poor 4.Avg 7.V G
SF Masonry Trim 0	# Rooms 4	2.Fair 5.Avg+ 8.Exc
OPEN-3-CUSTOM 0	# Bedrooms 2	3.Avg- 6.Good 9.Same
OPEN-4-CUSTOM 0	# Full Baths 1	Phys. % Good 0%
Year Built 1973	# Half Baths 0	Funct. % Good 100%
Year Remodeled 0	# Addn Fixtures 0	Functional Code 9 None
Foundation 1 Concrete	# Fireplaces 0	1.Incomp 4.SMALL 7.LAYOUT
1.Concrete 4.Wood 7.		2.O-Built 5.CDU 8.OTHER
2.C Block 5.Slab 8.		3.Defmaint 6.STYLE 9.None
3.Br/Stone 6.Piers 9.		Econ. % Good 100%
Basement 4 Full Basement		Economic Code None
1.1/4 Bmt 4.Full Bmt 7.		0.None 3.Services 9.None
2.1/2 Bmt 5.None 8.		1.Location 4.Traffic 8.
3.3/4 Bmt 6. 9.None		2.Encroach 8.Other 9.
Bsmt Gar # Cars 0		Entrance Code 1 Interior Inspect
Wet Basement 1 Dry Basement		1.Interior 4.Vacant 7.
1.Dry 4. 7.		2.Refusal 5.Estimate 8.
2.Damp 5. 8.		3.Informed 6. 9.
3.Wet 6. 9.		Information Code 1 Owner
		1.Owner 4.Agent 7.
		2.Relative 5.Estimate 8.
		3.Tenant 6.Other 9.

Date Inspected 1/24/2007

Additions, Outbuildings & Improvements

Type	Year	Units	Grade	Cond	Phys.	Funct.	Sound Value	
68 Wood Deck	1987	192	0 0	0	0 %	0 %		1.ONE STORY FRAM
					%	%		2.TWO STORY FRAM
					%	%		3.THREE STORY FR
					%	%		4.1 & 1/2 STORY
					%	%		5.1 & 3/4 STORY
					%	%		6.2 & 1/2 STORY
					%	%		21.Open Frame Por
					%	%		22.Encl Frame Por
					%	%		23.Frame Garage
					%	%		24.Frame Shed
					%	%		25.Frame Bay Wind
					%	%		26.1SFr Overhang
					%	%		27.Unfin Basement
					%	%		28.Unfinished Att
					%	%		29.Finished Attic

8.0' 24.0'

WD

1SF/B

24.0'

36.0'



Map Lot R06-022

Account 849

Location 225 GARDINER ROAD

Card 1 Of 1 9/19/2022

WISCASSET, TOWN OF
ADULT ED BUILDING
WISCASSET ME 04578

B752P143 B1099P86

Inspection Witnessed By:

X

Date

No./Date	Description	Date Insp.

Notes:

WISCASSET

Property Data			Assessment Record								
Neighborhood	103 RURAL WEST		Year	Land	Buildings	Exempt	Total				
Tree Growth Year	0		2009	127,400	79,110	206,510	0				
FARM LAND YEAR	0		2010	127,400	79,100	206,500	0				
OPEN SPACE YEAR	0		2011	127,400	79,100	206,500	0				
Zone/Land Use	21 RURAL		2012	127,400	79,100	206,500	0				
Secondary Zone			2013	127,400	79,100	206,500	0				
			2014	127,400	79,100	206,500	0				
Topography	1 Level		2015	127,400	79,100	206,500	0				
1.Level	4.Below St	7.Steep	2016	127,400	79,100	206,500	0				
2.Rolling	5.Low	8.Rough	2017	127,400	79,100	206,500	0				
3.Above St	6.Swampy	9.	2018	127,400	79,100	206,500	0				
Utilities	1 All Public		2019	127,400	79,100	206,500	0				
1.Public	4.Dr Well	7.Cesspool	2020	127,400	79,100	206,500	0				
2.Water	5.DUG/LAKE	8.	2021	127,400	79,100	206,500	0				
3.Sewer	6.Septic	9.None	2022	127,400	79,100	206,500	0				
Street	1 Paved		Land Data								
1.Paved	4.Proposed	7.	Front Foot	Type	Effective		Influence		Influence Codes		
2.Semi Imp	5.Private	8.			Frontage	Depth	Factor	Code			
3.Gravel	6.Pub Eas	9.NoStreet		11.Regular Lot			%				
TREE GROWTH PLAN 0				12.Delta Triangle			%				
CONSERV EASE 0				13.Nabla Triangle			%				
Sale Data				14.Rear Land			%				
Sale Date				15.Front Foot			%				
Price			Square Foot		Square Feet				Acres		
Sale Type							%				
1.Land	4.Mobile	7.		16.Regular Lot			%				
2.L & B	5.Other	8.		17.Secondary Site			%				
3.Building	6.	9.		18.Secondary Site			%				
Financing				19.Condominium			%				
1.Convent	4.Seller	7.		20.Base Homesite			%				
2.FHA/VA	5.Private	8.	Fract. Acre	Acreage/Sites				Acres			
3.Assumed	6.Cash	9.Unknown		21.HS Size Adj	20	1.00	300		%	0	
Validity				22.Base Waterfron	21	1.00	150		%	0	
1.Valid	4.Split	7.Renovate		23.Deep WF Size A	28	7.00	100		%	0	
2.Related	5.Partial	8.Other		Acres					%		
3.Distress	6.Exempt	9.Foreclose			24.Base Waterfron					%	
Verified					25.Shallow WF Siz					%	
1.Buyer	4.Agent	7.Family	26.Base Water Inf					%			
2.Seller	5.Pub Rec	8.Other	27.Influence W Si	Total Acreage 8.00							
3.Lender	6.MLS	9.	28.Rear Land 1-10								
			29.Rear Land 11-2								

- 1.Open Space
- 2.Neighborhood A
- 3.Topography
- 4.Size/Shape
- 5.Access
- 6.Restriction
- 7.Corner/Locatio
- 8.View/Environ
- 9.Fract Share
- 30.Rear 20+
- 31.Waterfront Rea
- 32.Open Space
- 33.RestrictEsm
- 34.PASTURE 1
- 35.HORTICULTURAL-
- 36.Pasture 3
- 37.Softwood
- 38.Mixed Wood
- 39.Hardwood
- 40.Wasteland
- 41.CAMP SITE
- 42.Mobile Home Si
- 43.Condo Site
- 44.Site Improve
- 45.CAMP SITE
- 46.PAVING/00

WISCASSET

Map Lot R06-022

Account 849

Location 225 GARDINER ROAD

Card 1 Of 1 9/19/2022

Building Style	SF Bsmt Living	Layout
1.Conv. 5.Colonial 9.Other	Fin Bsmt Grade	1.Typical 4. 7.
2.Ranch 6.Split 10.Double	HEARTH	2.Inadeq 5. 8.
3.R Ranch 7.Mod/Cont 11.Multi	Heat Type 100%	3. 6. 9.
4.Cape 8.Log 12.Cot.	1.HWBB 5.FWA 9.No Heat	Attic
Dwelling Units	2.HWCI 6.GravWA 10.	1.1/4 Fin 4.Full Fin 7.
Other Units	3.H Pump 7.Electric 11.	2.1/2 Fin 5.F/Stair 8.
Stories	4.Steam 8.F/Wall 12.	3.3/4 Fin 6. 9.None
1.1 4.1.5 7.	Cool Type 0%	Insulation
2.2 5.1.75 8.	1.Refrig 4.W&C Air 7.	1.Full 4.Minimal 7.
3.3 6.2.5 9.	2.Evapor 5. 8.	2.Heavy 5.Unknown 8.
Exterior Walls	3.H Pump 6. 9.None	3.Capped 6. 9.None
1.CLAP 5.T-111 9.OTHER	Kitchen Style	Unfinished %
2.WD SH 6.BR/STONE 10.	1.GOOD 4.Obsolete 7.	Grade & Factor
3.COMP 7.NOV 11.	2.TYPICAL 5. 8.	1.E Grade 4.B Grade 7.AA+ Grad
4.ASB/ASP 8.AL/VIN 12.	3.OLD TYPE 6. 9.None	2.D Grade 5.A Grade 8.AA++Grad
Roof Surface	Bath(s) Style	3.C Grade 6.AA Grade 9.Same
1.Asphalt 4.Composit 7.	1.GOOD 4.Obsolete 7.	SQFT (Footprint)
2.Slate 5.Wood 8.	2.TYPICAL 5. 8.	Condition
3.Metal 6.Other 9.	3.Old Type 6. 9.None	1.Poor 4.Avg 7.V G
SF Masonry Trim	# Rooms	2.Fair 5.Avg+ 8.Exc
OPEN-3-CUSTOM	# Bedrooms	3.Avg- 6.Good 9.Same
OPEN-4-CUSTOM	# Full Baths	Phys. % Good
Year Built	# Half Baths	Funct. % Good
Year Remodeled	# Addn Fixtures	Functional Code
Foundation	# Fireplaces	1.Incomp 4.SMALL 7.LAYOUT
1.Concrete 4.Wood 7.		2.O-Built 5.CDU 8.OTHER
2.C Block 5.Slab 8.		3.Defmaint 6.STYLE 9.None
3.Br/Stone 6.Piers 9.		Econ. % Good
Basement		Economic Code
1.1/4 Bmt 4.Full Bmt 7.		0.None 3.Services 9.None
2.1/2 Bmt 5.None 8.		1.Location 4.Traffic 8.
3.3/4 Bmt 6. 9.None		2.Encroach 8.Other 9.
Bsmt Gar # Cars		Entrance Code 1 Interior Inspect
Wet Basement		1.Interior 4.Vacant 7.
1.Dry 4. 7.		2.Refusal 5.Estimate 8.
2.Damp 5. 8.		3.Informed 6. 9.
3.Wet 6. 9.		Information Code 4 Agent
		1.Owner 4.Agent 7.
		2.Relative 5.Estimate 8.
		3.Tenant 6.Other 9.

Date Inspected 1/24/2007

Additions, Outbuildings & Improvements

Type	Year	Units	Grade	Cond	Phys.	Funct.	Sound Value	
23 Frame Garage	1975	288	3 100	4	0 %	100 %		1.ONE STORY FRAM
24 Frame Shed	1975	50	3 100	4	0 %	100 %		2.TWO STORY FRAM
287 OFFICE	1975	1232	3 100	4	0 %	100 %		3.THREE STORY FR
292 BSMT	1975	1232	3 100	4	0 %	100 %		4.1 & 1/2 STORY
61 Canopy	1975	80	3 100	4	0 %	100 %		5.1 & 3/4 STORY
61 Canopy	1975	160	3 100	4	0 %	100 %		6.2 & 1/2 STORY
					%	%		21.Open Frame Por
					%	%		22.Encl Frame Por
					%	%		23.Frame Garage
					%	%		24.Frame Shed
					%	%		25.Frame Bay Wind
					%	%		26.1SFr Overhang
					%	%		27.Unfin Basement
					%	%		28.Unfinished Att
					%	%		29.Finished Attic

CANOPY 20X40
 ASPHALT 20X40
 CANOPY 8X10
 GARAGE 12X24

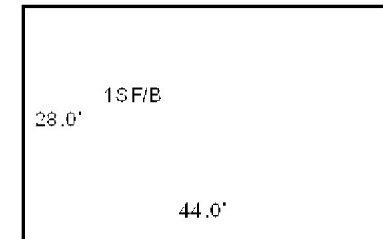

SHED 5X10

PLAYGROUND EQUIPMENT

BASEBALL FIELD



Map Lot R06-023

Account 2256

Location BAYVIEW HEIGHTS

Card 1 Of 1 9/19/2022

CHENEVERT, PAUL E
CHENEVERT, STACEY L
32 WHEELER PARK
BRUNSWICK ME 04011

B5834P130

Previous Owner
SIDE WORK CONSTRUCTION, LLC.
56 MONTSWEAG VALLEY ROAD

WISCASSET ME 04578
Sale Date: 1/07/2022

Previous Owner
DUNN JR., MICHAEL C J/T
DUNN, LENORE G
95 OLD STAGE ROAD
WISCASSET ME 04578
Sale Date: 3/19/2021

Previous Owner
KEENE, KYLIE A. (J/T)
KEENE, NICHOLAS K. P.

FARMINGDALE ME 04344 1630
Sale Date: 6/04/2010

Inspection Witnessed By:

X

Date

No./Date	Description	Date Insp.

Notes:

2008-APRIL KEENE GRANTED HER 1/3 INTEREST IN
PROPERTY TO KYLIE A. KEENE, WHICH GIVES KYLIE KEENE
2/3 INTEREST AND NICHOLAS KEENE 1/3 INTEREST. Property
then sold 6/4/2010 to Michael & Leonore Dunn.

WISCASSET

Property Data

Neighborhood	105 RURAL NORTH		
Tree Growth Year	0		
FARM LAND YEAR	0		
OPEN SPACE YEAR	0		
Zone/Land Use	21 RURAL		
Secondary Zone			
Topography			
			1 Level
1.Level	4.Below St	7.Steep	
2.Rolling	5.Low	8.Rough	
3.Above St	6.Swampy	9.	
Utilities	9 NoWater/NoSewer		
1.Public	4.Dr Well	7.Cesspool	
2.Water	5.DUG/LAKE	8.	
3.Sewer	6.Septic	9.None	
Street	1 Paved		
1.Paved	4.Proposed	7.	
2.Semi Imp	5.Private	8.	
3.Gravel	6.Pub Eas	9.NoStreet	
TREE GROWTH PLAN	0		
CONSERV EASE	0		
Sale Data			
Sale Date	1/07/2022		
Price	69,900		
Sale Type	1 Land Only		
1.Land	4.Mobile	7.	
2.L & B	5.Other	8.	
3.Building	6.	9.	
Financing	9 Unknown		
1.Convent	4.Seller	7.	
2.FHA/VA	5.Private	8.	
3.Assumed	6.Cash	9.Unknown	
Validity	1 Arms Length Sale		
1.Valid	4.Split	7.Renovate	
2.Related	5.Partial	8.Other	
3.Distress	6.Exempt	9.Foreclose	
Verified	5 Public Record		
1.Buyer	4.Agent	7.Family	
2.Seller	5.Pub Rec	8.Other	
3.Lender	6.MLS	9.	

Assessment Record

Year	Land	Buildings	Exempt	Total
2009	45,860	0	0	45,860
2010	45,900	0	0	45,900
2011	45,900	0	0	45,900
2012	45,900	0	0	45,900
2013	45,900	0	0	45,900
2014	45,900	0	0	45,900
2015	45,900	0	0	45,900
2016	45,900	0	0	45,900
2017	45,900	0	0	45,900
2018	45,900	0	0	45,900
2019	45,900	0	0	45,900
2020	45,900	0	0	45,900
2021	45,900	0	0	45,900
2022	45,900	0	0	45,900

Land Data

Front Foot	Type	Effective		Influence		Influence Codes
		Frontage	Depth	Factor	Code	
11.Regular Lot				%		1.Open Space
12.Delta Triangle				%		2.Neighborhood A
13.Nabla Triangle				%		3.Topography
14.Rear Land				%		4.Size/Shape
15.Front Foot				%		5.Access
				%		6.Restriction
				%		7.Corner/Locatio
				%		8.View/Environ
				%		9.Fract Share
				%		Acres
				%		30.Rear 20+
				%		31.Waterfront Rea
				%		32.Open Space
				%		33.RestrictEsm
				%		34.PASTURE 1
				%		35.HORTICULTURAL-
				%		36.Pasture 3
				%		37.Softwood
				%		38.Mixed Wood
				%		39.Hardwood
				%		40.Wasteland
				%		41.CAMP SITE
				%		42.Mobile Home Si
				%		43.Condo Site
				%		44.Site Improve
				%		45.CAMP SITE
				%		46.PAVING/00
Total Acreage		4.68				

Front Foot

11.Regular Lot
12.Delta Triangle
13.Nabla Triangle
14.Rear Land
15.Front Foot

Square Foot

16.Regular Lot
17.Secondary Site
18.Secondary Site
19.Condominium
20.Base Homesite

Fract. Acre

21.HS Size Adj
22.Base Waterfron
23.Deep WF Size A

Acres

24.Base Waterfron
25.Shallow WF Siz
26.Base Water Inf
27.Influence W Si
28.Rear Land 1-10
29.Rear Land 11-2

Type

11.Regular Lot
12.Delta Triangle
13.Nabla Triangle
14.Rear Land
15.Front Foot

Square Feet

16.Regular Lot
17.Secondary Site
18.Secondary Site
19.Condominium
20.Base Homesite

Fract. Acre

21.HS Size Adj
22.Base Waterfron
23.Deep WF Size A

Acres

24.Base Waterfron
25.Shallow WF Siz
26.Base Water Inf
27.Influence W Si
28.Rear Land 1-10
29.Rear Land 11-2

Effective

11.Regular Lot
12.Delta Triangle
13.Nabla Triangle
14.Rear Land
15.Front Foot

Square Feet

16.Regular Lot
17.Secondary Site
18.Secondary Site
19.Condominium
20.Base Homesite

Fract. Acre

21.HS Size Adj
22.Base Waterfron
23.Deep WF Size A

Acres

24.Base Waterfron
25.Shallow WF Siz
26.Base Water Inf
27.Influence W Si
28.Rear Land 1-10
29.Rear Land 11-2

Influence

11.Regular Lot
12.Delta Triangle
13.Nabla Triangle
14.Rear Land
15.Front Foot

Square Feet

16.Regular Lot
17.Secondary Site
18.Secondary Site
19.Condominium
20.Base Homesite

Fract. Acre

21.HS Size Adj
22.Base Waterfron
23.Deep WF Size A

Acres

24.Base Waterfron
25.Shallow WF Siz
26.Base Water Inf
27.Influence W Si
28.Rear Land 1-10
29.Rear Land 11-2

Influence Codes

1.Open Space
2.Neighborhood A
3.Topography
4.Size/Shape
5.Access
6.Restriction
7.Corner/Locatio
8.View/Environ
9.Fract Share
Acres
30.Rear 20+
31.Waterfront Rea
32.Open Space
33.RestrictEsm
34.PASTURE 1
35.HORTICULTURAL-
36.Pasture 3
37.Softwood
38.Mixed Wood
39.Hardwood
40.Wasteland
41.CAMP SITE
42.Mobile Home Si
43.Condo Site
44.Site Improve
45.CAMP SITE
46.PAVING/00

WISCASSET

Map Lot R06-023

Account 2256

Location BAYVIEW HEIGHTS

Card 1 Of 1 9/19/2022

Building Style			SF Bsmt Living			Layout		
1.Conv.	5.Colonial	9.Other	Fin Bsmt Grade			1.Typical 4. 7.		
2.Ranch	6.Split	10.Double	HEARTH			2.Inadeq 5. 8.		
3.R Ranch	7.Mod/Cont	11.Multi	Heat Type 100%			3. 6. 9.		
4.Cape	8.Log	12.Cot.	1.HWBB 5.FWA 9.No Heat			Attic		
Dwelling Units			2.HWCI 6.GravWA 10.			1.1/4 Fin 4.Full Fin 7.		
Other Units			3.H Pump 7.Electric 11.			2.1/2 Fin 5.F/Stair 8.		
Stories			4.Steam 8.F/Wall 12.			3.3/4 Fin 6. 9.None		
1.1	4.1.5	7.	Cool Type 0%			Insulation		
2.2	5.1.75	8.	1.Refrig 4.W&C Air 7.			1.Full 4.Minimal 7.		
3.3	6.2.5	9.	2.Evapor 5. 8.			2.Heavy 5.Unknown 8.		
Exterior Walls			3.H Pump 6. 9.None			3.Capped 6. 9.None		
1.CLAP	5.T-111	9.OTHER	Kitchen Style			Unfinished %		
2.WD SH	6.BR/STONE	10.	1.GOOD 4.Obsolete 7.			Grade & Factor		
3.COMP	7.NOV	11.	2.TYPICAL 5. 8.			1.E Grade 4.B Grade 7.AA+ Grad		
4.ASB/ASP	8.AL/VIN	12.	3.OLD TYPE 6. 9.None			2.D Grade 5.A Grade 8.AA++Grad		
Roof Surface			Bath(s) Style			3.C Grade 6.AA Grade 9.Same		
1.Asphalt	4.Composit	7.	1.GOOD 4.Obsolete 7.			SQFT (Footprint)		
2.Slate	5.Wood	8.	2.TYPICAL 5. 8.			Condition		
3.Metal	6.Other	9.	3.Old Type 6. 9.None			1.Poor 4.Avg 7.V G		
SF Masonry Trim			# Rooms			2.Fair 5.Avg+ 8.Exc		
OPEN-3-CUSTOM			# Bedrooms			3.Avg- 6.Good 9.Same		
OPEN-4-CUSTOM			# Full Baths			Phys. % Good		
Year Built			# Half Baths			Funct. % Good		
Year Remodeled			# Addn Fixtures			Functional Code		
Foundation			# Fireplaces			1.Incomp 4.SMALL 7.LAYOUT		
1.Concrete	4.Wood	7.				2.O-Built 5.CDU 8.OTHER		
2.C Block	5.Slab	8.				3.Defmoint 6.STYLE 9.None		
3.Br/Stone	6.Piers	9.				Econ. % Good		
Basement						Economic Code		
1.1/4 Bmt	4.Full Bmt	7.				0.None 3.Services 9.None		
2.1/2 Bmt	5.None	8.				1.Location 4.Traffic 8.		
3.3/4 Bmt	6.	9.None				2.Encroach 8.Other 9.		
Bsmt Gar # Cars						Entrance Code 4 Unoccupied		
Wet Basement						1.Interior 4.Vacant 7.		
1.Dry	4.	7.				2.Refusal 5.Estimate 8.		
2.Damp	5.	8.	3.Informed 6. 9.					
3.Wet	6.	9.	Information Code 5 Estimate					
Date Inspected			1.Owner 4.Agent 7.			2.Relative 5.Estimate 8.		
			2.Relative 5.Estimate 8.			3.Tenant 6.Other 9.		
Additions, Outbuildings & Improvements								1.ONE STORY FRAM
Type	Year	Units	Grade	Cond	Phys.	Funct.	Sound Value	2.TWO STORY FRAM
					%	%		3.THREE STORY FR
					%	%		4.1 & 1/2 STORY
					%	%		5.1 & 3/4 STORY
					%	%		6.2 & 1/2 STORY
					%	%		21.Open Frame Por
					%	%		22.Encl Frame Por
					%	%		23.Frame Garage
					%	%		24.Frame Shed
					%	%		25.Frame Bay Wind
					%	%		26.1SFr Overhang
					%	%		27.Unfin Basement
					%	%		28.Unfinished Att
					%	%		29.Finished Attic

Map Lot R06-023-A

Account 2157

Location 47 BAYVIEW HEIGHTS

Card 1 Of 1 9/19/2022

SORENSEN, MARK
47 BAYVIEW HEIGHTS
WISCASSET ME 04578

B4781P43 B5031P92

Previous Owner
DIGHTON, WILLIAM

576 WEST ALNA ROAD
ALNA ME 04535
Sale Date: 7/20/2016

Previous Owner
FEDERAL NATIONAL MORTGAGE ASSOCIATION
C/O WILLIAM DIGHTON
576 WEST ALNA ROAD
ALNA ME 04535
Sale Date: 4/24/2014

Previous Owner
LAMOUREUX, CHRISTOPHER J.

47 BAYVIEW HEIGHTS
WISCASSET ME 04578
Sale Date: 8/22/2012

Inspection Witnessed By:

X

Date

No./Date	Description	Date Insp.

Notes:

2013-Former owner: Christopher J. Lamoureux BK3422 PG40.
04/28/14-Previous owner: Federal National Mortgage
Association, BK4571 PG257 sold for \$130,000.

WISCASSET

Property Data

Neighborhood	105 RURAL NORTH		
Tree Growth Year	0		
FARM LAND YEAR	0		
OPEN SPACE YEAR	0		
Zone/Land Use	21 RURAL		
Secondary Zone			
Topography	3 Above Street		
1.Level	4.Below St	7.Steep	
2.Rolling	5.Low	8.Rough	
3.Above St	6.Swampy	9.	
Utilities	4 Drilled Well	6 Septic System	
1.Public	4.Dr Well	7.Cesspool	
2.Water	5.DUG/LAKE	8.	
3.Sewer	6.Septic	9.None	
Street	1 Paved		
1.Paved	4.Proposed	7.	
2.Semi Imp	5.Private	8.	
3.Gravel	6.Pub Eas	9.NoStreet	
TREE GROWTH PLAN	0		
CONSERV EASE	0		
Sale Data			
Sale Date	7/20/2016		
Price	280,000		
Sale Type	2 Land & Buildings		
1.Land	4.Mobile	7.	
2.L & B	5.Other	8.	
3.Building	6.	9.	
Financing	9 Unknown		
1.Convent	4.Seller	7.	
2.FHA/VA	5.Private	8.	
3.Assumed	6.Cash	9.Unknown	
Validity	1 Arms Length Sale		
1.Valid	4.Split	7.Renovate	
2.Related	5.Partial	8.Other	
3.Distress	6.Exempt	9.Foreclose	
Verified	5 Public Record		
1.Buyer	4.Agent	7.Family	
2.Seller	5.Pub Rec	8.Other	
3.Lender	6.MLS	9.	

Assessment Record

Year	Land	Buildings	Exempt	Total
2009	42,300	188,810	0	231,110
2010	42,300	188,800	10,000	221,100
2011	42,300	188,800	10,000	221,100
2012	42,300	188,800	10,000	221,100
2013	42,300	188,800	0	231,100
2014	42,300	188,800	0	231,100
2015	42,300	188,800	0	231,100
2016	42,300	188,800	0	231,100
2017	42,300	188,800	0	231,100
2018	42,300	188,800	20,000	211,100
2019	42,300	188,800	20,000	211,100
2020	42,300	188,800	25,000	206,100
2021	42,300	188,800	25,000	206,100
2022	42,300	188,800	24,000	207,100

Land Data

Front Foot	Type	Effective		Influence		Influence Codes
		Frontage	Depth	Factor	Code	
11.Regular Lot				%		1.Open Space
12.Delta Triangle				%		2.Neighborhood A
13.Nabla Triangle				%		3.Topography
14.Rear Land				%		4.Size/Shape
15.Front Foot				%		5.Access
				%		6.Restriction
				%		7.Corner/Locatio
				%		8.View/Environ
				%		9.Fract Share
				%		Acres
				%		30.Rear 20+
				%		31.Waterfront Rea
				%		32.Open Space
				%		33.RestrictEsm
				%		34.PASTURE 1
				%		35.HORTICULTURAL-
				%		36.Pasture 3
				%		37.Softwood
				%		38.Mixed Wood
				%		39.Hardwood
				%		40.Wasteland
				%		41.CAMP SITE
				%		42.Mobile Home Si
				%		43.Condo Site
				%		44.Site Improve
				%		45.CAMP SITE
				%		46.PAVING/00
Total Acreage		2.90				

Front Foot

11.Regular Lot
12.Delta Triangle
13.Nabla Triangle
14.Rear Land
15.Front Foot

Square Foot

16.Regular Lot
17.Secondary Site
18.Secondary Site
19.Condominium
20.Base Homesite

Fract. Acre

21.HS Size Adj
22.Base Waterfron
23.Deep WF Size A

Acres

24.Base Waterfron
25.Shallow WF Siz
26.Base Water Inf
27.Influence W Si
28.Rear Land 1-10
29.Rear Land 11-2

Type

Effective

Frontage

Depth

Influence

Factor

Code

Influence Codes

1.Open Space
2.Neighborhood A
3.Topography
4.Size/Shape
5.Access
6.Restriction
7.Corner/Locatio
8.View/Environ
9.Fract Share
Acres
30.Rear 20+
31.Waterfront Rea
32.Open Space
33.RestrictEsm
34.PASTURE 1
35.HORTICULTURAL-
36.Pasture 3
37.Softwood
38.Mixed Wood
39.Hardwood
40.Wasteland
41.CAMP SITE
42.Mobile Home Si
43.Condo Site
44.Site Improve
45.CAMP SITE
46.PAVING/00

WISCASSET

Map Lot R06-023-A

Account 2157

Location 47 BAYVIEW HEIGHTS

Card 1

Of 1

9/19/2022

Building Style 4 Cape Cod	SF Bsmt Living 450	Layout 1 Typical
1.Conv. 5.Colonial 9.Other	Fin Bsmt Grade 3 100	1.Typical 4. 7.
2.Ranch 6.Split 10.Double	HEARTH 0	2.Inadeq 5. 8.
3.R Ranch 7.Mod/Cont 11.Multi	Heat Type 100% 1 Hot Water BB	3. 6. 9.
4.Cape 8.Log 12.Cot.	1.HWBB 5.FWA 9.No Heat	Attic 9 None
Dwelling Units 1	2.HWCI 6.GravWA 10.	1.1/4 Fin 4.Full Fin 7.
Other Units 0	3.H Pump 7.Electric 11.	2.1/2 Fin 5.F/Stair 8.
Stories 4 One & 1/2 Story	4.Steam 8.F/Wall 12.	3.3/4 Fin 6. 9.None
1.1 4.1.5 7.	Cool Type 100% 9 None	Insulation 1 Full
2.2 5.1.75 8.	1.Refrig 4.W&C Air 7.	1.Full 4.Minimal 7.
3.3 6.2.5 9.	2.Evapor 5. 8.	2.Heavy 5.Unknown 8.
Exterior Walls 1 CLAPBOARD	3.H Pump 6. 9.None	3.Capped 6. 9.None
1.CLAP 5.T-111 9.OTHER	Kitchen Style 2 TYPICAL	Unfinished % 0%
2.WD SH 6.BR/STONE 10.	1.GOOD 4.Obsolete 7.	Grade & Factor 4 Good 100%
3.COMP 7.NOV 11.	2.TYPICAL 5. 8.	1.E Grade 4.B Grade 7.AA+ Grad
4.ASB/ASP 8.AL/VIN 12.	3.OLD TYPE 6. 9.None	2.D Grade 5.A Grade 8.AA++Grad
Roof Surface 1 Asphalt Shingles	Bath(s) Style 2 TYPICAL	3.C Grade 6.AA Grade 9.Same
1.Asphalt 4.Composit 7.	1.GOOD 4.Obsolete 7.	SQFT (Footprint) 1080
2.Slate 5.Wood 8.	2.TYPICAL 5. 8.	Condition 4 Average
3.Metal 6.Other 9.	3.Old Type 6. 9.None	1.Poor 4.Avg 7.V G
SF Masonry Trim 0	# Rooms 7	2.Fair 5.Avg+ 8.Exc
OPEN-3-CUSTOM 0	# Bedrooms 3	3.Avg- 6.Good 9.Same
OPEN-4-CUSTOM 0	# Full Baths 2	Phys. % Good 0%
Year Built 1999	# Half Baths 0	Funct. % Good 100%
Year Remodeled 0	# Addn Fixtures 0	Functional Code 9 None
Foundation 1 Concrete	# Fireplaces 0	1.Incomp 4.SMALL 7.LAYOUT
1.Concrete 4.Wood 7.		2.O-Built 5.CDU 8.OTHER
2.C Block 5.Slab 8.		3.Defmaint 6.STYLE 9.None
3.Br/Stone 6.Piers 9.		Econ. % Good 100%
Basement 4 Full Basement		Economic Code None
1.1/4 Bmt 4.Full Bmt 7.		0.None 3.Services 9.None
2.1/2 Bmt 5.None 8.		1.Location 4.Traffic 8.
3.3/4 Bmt 6. 9.None		2.Encroach 8.Other 9.
Bsmt Gar # Cars 0		Entrance Code 1 Interior Inspect
Wet Basement 1 Dry Basement		1.Interior 4.Vacant 7.
1.Dry 4. 7.		2.Refusal 5.Estimate 8.
2.Damp 5. 8.		3.Informed 6. 9.
3.Wet 6. 9.		Information Code 1 Owner
		1.Owner 4.Agent 7.
		2.Relative 5.Estimate 8.
		3.Tenant 6.Other 9.

Date Inspected 1/23/2007

Additions, Outbuildings & Improvements

Type	Year	Units	Grade	Cond	Phys.	Funct.	Sound Value	
93 1/2S AD/GAR.....	1998	576	4 100	4	0 %	100 %		1.ONE STORY FRAM
68 Wood Deck	1998	240	4 100	4	0 %	100 %		2.TWO STORY FRAM
					%	%		3.THREE STORY FR
					%	%		4.1 & 1/2 STORY
					%	%		5.1 & 3/4 STORY
					%	%		6.2 & 1/2 STORY
					%	%		21.Open Frame Por
					%	%		22.Encl Frame Por
					%	%		23.Frame Garage
					%	%		24.Frame Shed
					%	%		25.Frame Bay Wind
					%	%		26.1SFr Overhang
					%	%		27.Unfin Basement
					%	%		28.Unfinished Att
					%	%		29.Finished Attic

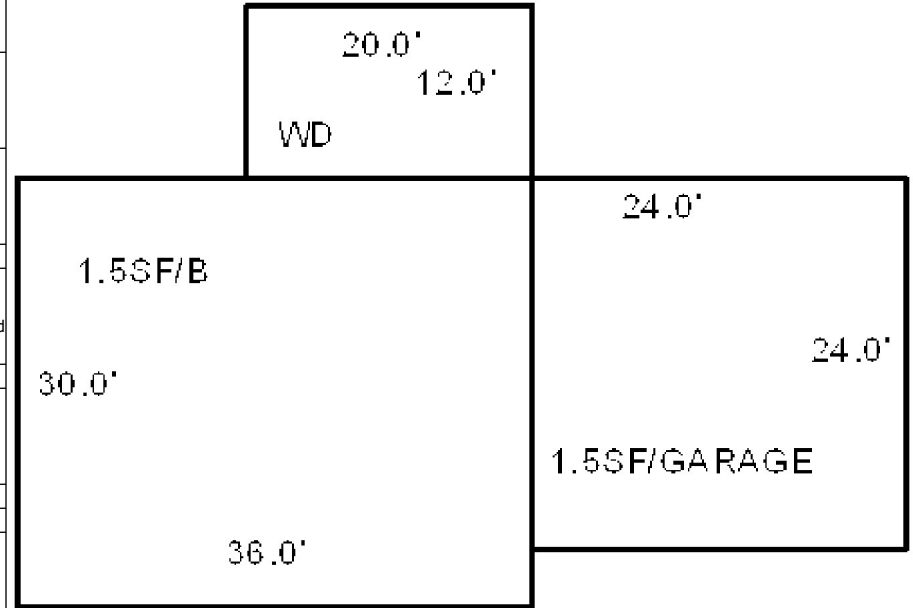

Map Lot R06-023-B

Account 850

Location 48 BAYVIEW HEIGHTS

Card 1 Of 1 9/19/2022

IAMPIETRO, CANDACE CAHN
IAMPIETRO, TOMMUS S.
48 BAYVIEW HEIGHTS
WISCASSET ME 04578

B2679P18 B4907P113 B5237P194

Previous Owner
BRAGAN, KURTIS B
BRAGAN, MELISSA W
48 BAYVIEW HEIGHTS
WISCASSET ME 04578
Sale Date: 3/12/2018

Previous Owner
DEXTER, ERIC C. (J/T)
DEXTER, ANGELA C.

PORTLAND ME 04102 3620
Sale Date: 7/02/2015

Inspection Witnessed By:

X

Date

No./Date	Description	Date Insp.

Notes:

2002-SOLD HOUSE AND 6.4 ACRES TO DEXTER PREVIOUS
BK2202 PG246 RETAINED 4.68 AC
2009-Removed homestead exemption as live in Portland.

WISCASSET

Property Data

Neighborhood	105 RURAL NORTH		
Tree Growth Year	0		
FARM LAND YEAR	0		
OPEN SPACE YEAR	0		
Zone/Land Use	21 RURAL		
Secondary Zone			
Topography	1 Level		
1.Level	4.Below St	7.Steep	
2.Rolling	5.Low	8.Rough	
3.Above St	6.Swampy	9.	
Utilities	4 Drilled Well	6 Septic System	
1.Public	4.Dr Well	7.Cesspool	
2.Water	5.DUG/LAKE	8.	
3.Sewer	6.Septic	9.None	
Street	1 Paved		
1.Paved	4.Proposed	7.	
2.Semi Imp	5.Private	8.	
3.Gravel	6.Pub Eas	9.NoStreet	
TREE GROWTH PLAN	0		
CONSERV EASE	0		
Sale Data			
Sale Date	3/12/2018		
Price	259,000		
Sale Type	2 Land & Buildings		
1.Land	4.Mobile	7.	
2.L & B	5.Other	8.	
3.Building	6.	9.	
Financing	9 Unknown		
1.Convent	4.Seller	7.	
2.FHA/VA	5.Private	8.	
3.Assumed	6.Cash	9.Unknown	
Validity	1 Arms Length Sale		
1.Valid	4.Split	7.Renovate	
2.Related	5.Partial	8.Other	
3.Distress	6.Exempt	9.Foreclose	
Verified	5 Public Record		
1.Buyer	4.Agent	7.Family	
2.Seller	5.Pub Rec	8.Other	
3.Lender	6.MLS	9.	

Assessment Record

Year	Land	Buildings	Exempt	Total
2009	49,300	249,900	0	299,200
2010	49,300	249,900	0	299,200
2011	49,300	249,900	0	299,200
2012	49,300	249,900	0	299,200
2013	49,300	249,900	0	299,200
2014	49,300	249,900	0	299,200
2015	49,300	249,900	0	299,200
2016	49,300	249,900	0	299,200
2017	49,300	249,900	20,000	279,200
2018	49,300	249,900	0	299,200
2019	49,300	249,900	0	299,200
2020	49,300	249,900	0	299,200
2021	49,300	249,900	25,000	274,200
2022	49,300	249,900	24,000	275,200

Land Data

Front Foot	Type	Effective		Influence		Influence Codes
		Frontage	Depth	Factor	Code	
11.Regular Lot				%		1.Open Space
12.Delta Triangle				%		2.Neighborhood A
13.Nabla Triangle				%		3.Topography
14.Rear Land				%		4.Size/Shape
15.Front Foot				%		5.Access
				%		6.Restriction
				%		7.Corner/Locatio
				%		8.View/Environ
				%		9.Fract Share
				%		Acres
				%		30.Rear 20+
				%		31.Waterfront Rea
				%		32.Open Space
				%		33.RestrictEsm
				%		34.PASTURE 1
				%		35.HORTICULTURAL-
				%		36.Pasture 3
				%		37.Softwood
				%		38.Mixed Wood
				%		39.Hardwood
				%		40.Wasteland
				%		41.CAMP SITE
				%		42.Mobile Home Si
				%		43.Condo Site
				%		44.Site Improve
				%		45.CAMP SITE
				%		46.PAVING/00
Total Acreage		6.40				

Front Foot

11.Regular Lot
12.Delta Triangle
13.Nabla Triangle
14.Rear Land
15.Front Foot

Square Foot

16.Regular Lot
17.Secondary Site
18.Secondary Site
19.Condominium
20.Base Homesite

Fract. Acre

21.HS Size Adj
22.Base Waterfron
23.Deep WF Size A

Acres

24.Base Waterfron
25.Shallow WF Siz
26.Base Water Inf
27.Influence W Si
28.Rear Land 1-10
29.Rear Land 11-2

Type

Effective

Frontage

Depth

Influence

Factor

Code

Influence Codes

1.Open Space
2.Neighborhood A
3.Topography
4.Size/Shape
5.Access
6.Restriction
7.Corner/Locatio
8.View/Environ
9.Fract Share
Acres
30.Rear 20+
31.Waterfront Rea
32.Open Space
33.RestrictEsm
34.PASTURE 1
35.HORTICULTURAL-
36.Pasture 3
37.Softwood
38.Mixed Wood
39.Hardwood
40.Wasteland
41.CAMP SITE
42.Mobile Home Si
43.Condo Site
44.Site Improve
45.CAMP SITE
46.PAVING/00

Total Acreage 6.40

WISCASSET

Map Lot R06-023-B

Account 850

Location 48 BAYVIEW HEIGHTS

Card 1 Of 1 9/19/2022

Building Style 2 Ranch			SF Bsm't Living 874			Layout 1 Typical		
1.Conv.	5.Colonial	9.Other	Fin Bsm't Grade 9 100			1.Typical 4. 7.		
2.Ranch			HEARTH 0			2.Inadeq 5. 8.		
3.R Ranch	7.Mod/Cont	11.Multi	Heat Type 100% 1 Hot Water BB			3. 6. 9.		
4.Cape	8.Log	12.Cot.	1.HWBB 5.FWA 9.No Heat			Attic 5 Floor & Stairs		
Dwelling Units 1			2.HWCI 6.GravWA 10.			1.1/4 Fin 4.Full Fin 7.		
Other Units 0			3.H Pump 7.Electric 11.			2.1/2 Fin 5.F/Stair 8.		
Stories 1 One Story			4.Steam 8.F/Wall 12.			3.3/4 Fin 6. 9.None		
1.1	4.1.5	7.	Cool Type 0% 9 None			Insulation 1 Full		
2.2	5.1.75	8.	1.Refrig 4.W&C Air 7.			1.Full 4.Minimal 7.		
3.3	6.2.5	9.	2.Evapor 5. 8.			2.Heavy 5.Unknown 8.		
Exterior Walls 1 CLAPBOARD			3.H Pump 6. 9.None			3.Capped 6. 9.None		
1.CLAP	5.T-111	9.OTHER	Kitchen Style 1 GOOD			Unfinished % 0%		
2.WD SH	6.BR/STONE	10.	1.GOOD 4.Obsolete 7.			Grade & Factor 4 Good 100%		
3.COMP	7.NOV	11.	2.TYPICAL 5. 8.			1.E Grade 4.B Grade 7.AA+ Grad		
4.ASB/ASP	8.AL/VIN	12.	3.OLD TYPE 6. 9.None			2.D Grade 5.A Grade 8.AA++Grad		
Roof Surface 1 Asphalt Shingles			Bath(s) Style 1 GOOD			3.C Grade 6.AA Grade 9.Same		
1.Asphalt	4.Composit	7.	1.GOOD 4.Obsolete 7.			SQFT (Footprint) 1688		
2.Slate	5.Wood	8.	2.TYPICAL 5. 8.			Condition 4 Average		
3.Metal	6.Other	9.	3.Old Type 6. 9.None			1.Poor 4.Avg 7.V G		
SF Masonry Trim 0			# Rooms 7			2.Fair 5.Avg+ 8.Exc		
OPEN-3-CUSTOM 0			# Bedrooms 3			3.Avg- 6.Good 9.Same		
OPEN-4-CUSTOM 0			# Full Baths 1			Phys. % Good 0%		
Year Built 1997			# Half Baths 1			Funct. % Good 100%		
Year Remodeled 0			# Addn Fixtures 0			Functional Code 9 None		
Foundation 1 Concrete			# Fireplaces 1			1.Incomp 4.SMALL 7.LAYOUT		
1.Concrete	4.Wood	7.	2.O-Built 5.CDU 8.OTHER					
2.C Block	5.Slab	8.	3.Defmaint 6.STYLE 9.None					
3.Br/Stone	6.Piers	9.	Econ. % Good 100%					
Basement 3 3/4 Basement			Economic Code None					
1.1/4 Bmt	4.Full Bmt	7.	0.None 3.Services 9.None					
2.1/2 Bmt	5.None	8.	1.Location 4.Traffic 8.					
3.3/4 Bmt	6. 9.None		2.Encroach 8.Other 9.					
Bsm't Gar # Cars 0			Entrance Code 3 Information Only					
Wet Basement 1 Dry Basement			1.Interior 4.Vacant 7.					
1.Dry	4. 7.		2.Refusal 5.Estimate 8.					
2.Damp	5. 8.		3.Informed 6. 9.					
3.Wet	6. 9.		Information Code 1 Owner					

Date Inspected 1/23/2007

Additions, Outbuildings & Improvements								1.ONE STORY FRAM
Type	Year	Units	Grade	Cond	Phys.	Funct.	Sound Value	2.TWO STORY FRAM
76 1.25 ST	0	672	0 0	0	0 %	0 %		3.THREE STORY FR
21 Open Frame	0	120	0 0	0	0 %	0 %		4.1 & 1/2 STORY
68 Wood Deck	0	576	0 0	0	0 %	0 %		5.1 & 3/4 STORY
73 AB.GR. POOL.....	0	1	3 100	4	99 %	100 %		6.2 & 1/2 STORY
24 Frame Shed	2006	320	3 110	4	0 %	100 %		21.Open Frame Por
						%	%	22.Encl Frame Por
						%	%	23.Frame Garage
						%	%	24.Frame Shed
						%	%	25.Frame Bay Wind
						%	%	26.1SFr Overhang
						%	%	27.Unfin Basement
						%	%	28.Unfinished Att
						%	%	29.Finished Attic

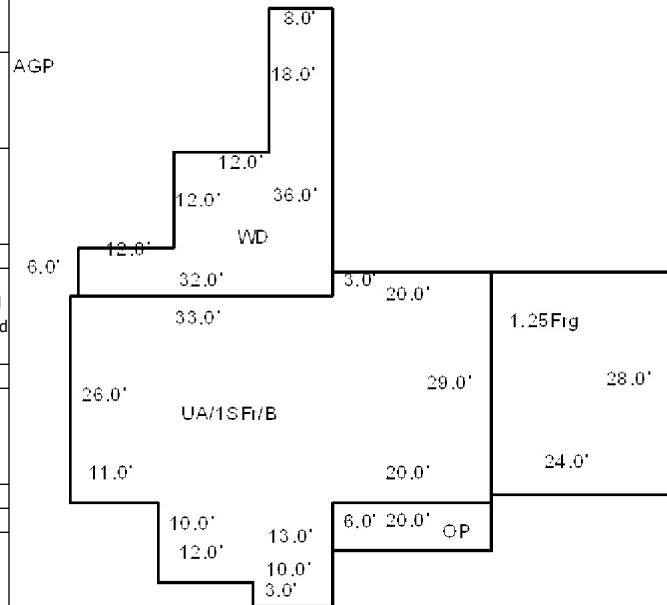

IRR SHED 320 SQ FT



Map Lot R06-024

Account 851

Location 215 GARDINER ROAD

Card 1 Of 1 9/19/2022

TETU, THOMAS R (TRUSTEE)
TETU, CARMEN M (TRUSTEE)
TETU FAMILY TRUST
WISCASSET ME 04578

B5405P292

Previous Owner
WISCASSET, INHABITANTS OF MUNICIPALITY OF

51 BATH ROAD
WISCASSET ME 04578
Sale Date: 10/23/2012

Previous Owner
KOEHLING, DOUGLAS
WARREN, ELMER E. & HEIDI L.

WISCASSET ME 04578
Sale Date: 7/10/2009

Inspection Witnessed By:

X

Date

No./Date	Description	Date Insp.

Notes:

5/14/20 ADD SHED, SIZE PER PERMIT.

2010-District Court Judgment to Town of Wiscasset. Previous owner: Elmer & Heidi Warren & Douglas Koehling. Bought 2/1/98 for \$10,000, with lot 25B.

9/8/11-Removed house as fire department burned it down earlier this month.

2013-Previous owner: Town of Wiscasset BK4193 PG235.

WISCASSET**Property Data**Neighborhood **103 RURAL WEST**Tree Growth Year **0**FARM LAND YEAR **0**OPEN SPACE YEAR **0**Zone/Land Use **21 RURAL**

Secondary Zone

Topography **1 Level**

1.Level 4.Below St 7.Steep
2.Rolling 5.Low 8.Rough
3.Above St 6.Swampy 9.

Utilities **1 All Public**

1.Public 4.Dr Well 7.Cesspool
2.Water 5.DUG/LAKE 8.
3.Sewer 6.Septic 9.None

Street **1 Paved**

1.Paved 4.Proposed 7.
2.Semi Imp 5.Private 8.
3.Gravel 6.Pub Eas 9.NoStreet

TREE GROWTH PLAN **0**CONSERV EASE **0****Sale Data**Sale Date **10/23/2012**Price **25,000**Sale Type **1 Land Only**

1.Land 4.Mobile 7.
2.L & B 5.Other 8.
3.Building 6. 9.

Financing **9 Unknown**

1.Convent 4.Seller 7.
2.FHA/VA 5.Private 8.
3.Assumed 6.Cash 9.Unknown

Validity **8 Other Non Valid**

1.Valid 4.Split 7.Renovate
2.Related 5.Partial 8.Other
3.Distress 6.Exempt 9.Foreclose

Verified **5 Public Record**

1.Buyer 4.Agent 7.Family
2.Seller 5.Pub Rec 8.Other
3.Lender 6.MLS 9.

Assessment Record

Year	Land	Buildings	Exempt	Total
2009	38,520	113,700	0	152,220
2010	38,500	113,700	152,200	0
2011	39,800	2,100	41,900	0
2012	39,800	0	39,800	0
2013	39,800	0	0	39,800
2014	39,800	158,800	0	198,600
2015	39,800	158,800	10,000	188,600
2016	39,800	158,800	15,000	183,600
2017	39,800	158,800	20,000	178,600
2018	39,800	158,800	20,000	178,600
2019	39,800	158,800	20,000	178,600
2020	39,800	159,400	25,000	174,200
2021	39,800	159,400	25,000	174,200
2022	39,800	159,400	24,000	175,200

Land Data

Front Foot	Type	Effective		Influence		Influence Codes
		Frontage	Depth	Factor	Code	
11.Regular Lot				%		1.Open Space
12.Delta Triangle				%		2.Neighborhood A
13.Nabla Triangle				%		3.Topography
14.Rear Land				%		4.Size/Shape
15.Front Foot				%		5.Access
				%		6.Restriction
				%		7.Corner/Locatio
				%		8.View/Environ
				%		9.Fract Share
				%		Acres
				%		30.Rear 20+
				%		31.Waterfront Rea
				%		32.Open Space
				%		33.RestrictEsm
				%		34.PASTURE 1
				%		35.HORTICULTURAL-
				%		36.Pasture 3
				%		37.Softwood
				%		38.Mixed Wood
				%		39.Hardwood
				%		40.Wasteland
				%		41.CAMP SITE
				%		42.Mobile Home Si
				%		43.Condo Site
				%		44.Site Improve
				%		45.CAMP SITE
				%		46.PAVING/00
Total Acreage		1.09				

Front Foot

11.Regular Lot
12.Delta Triangle
13.Nabla Triangle
14.Rear Land
15.Front Foot

Square Foot

16.Regular Lot
17.Secondary Site
18.Secondary Site
19.Condominium
20.Base Homesite

Fract. Acre

21.HS Size Adj
22.Base Waterfron
23.Deep WF Size A

Acres

24.Base Waterfron
25.Shallow WF Siz
26.Base Water Inf
27.Influence W Si
28.Rear Land 1-10
29.Rear Land 11-2

Type**Effective****Frontage****Depth****Factor****Code****%**

WISCASSET

Map Lot R06-024

Account 851

Location 215 GARDINER ROAD

Card 1 Of 1 9/19/2022

Building Style	2 Ranch		SF Bsmt Living	0		Layout	1 Typical		
1.Conv.	5.Colonial	9.Other	Fin Bsmt Grade	0 0		1.Typical	4.	7.	
2.Ranch	6.Split	10.Double	HEARTH	0		2.Inadeq	5.	8.	
3.R Ranch	7.Mod/Cont	11.Multi	Heat Type	100%	1 Hot Water BB	3.	6.	9.	
4.Cape	8.Log	12.Cot.	1.HWBB	5.FWA	9.No Heat	Attic	9 None		
Dwelling Units	1		2.HWCI	6.GravWA	10.	1.1/4 Fin	4.Full Fin	7.	
Other Units	0		3.H Pump	7.Electric	11.	2.1/2 Fin	5.F/STair	8.	
Stories	1 One Story		4.Steam	8.FI/Wall	12.	3.3/4 Fin	6.	9.None	
1.1	4.1.5	7.	Cool Type	0%	9 None	Insulation	1 Full		
2.2	5.1.75	8.	1.Refrig	4.W&C Air	7.	1.Full	4.Minimal	7.	
3.3	6.2.5	9.	2.Evapor	5.	8.	2.Heavy	5.Unknown	8.	
Exterior Walls	8 ALUM/VINYL		3.H Pump	6.	9.None	3.Capped	6.	9.None	
1.CLAP	5.T-111	9.OTHER	Kitchen Style	2 TYPICAL		Unfinished %	0%		
2.WD SH	6.BR/STONE	10.	1.GOOD	4.Obsolete	7.	Grade & Factor	3 Average 105%		
3.COMP	7.NOV	11.	2.TYPICAL	5.	8.	1.E Grade	4.B Grade	7.AA+ Grad	
4.ASB/ASP	8.AL/VIN	12.	3.OLD TYPE	6.	9.None	2.D Grade	5.A Grade	8.AA++Grad	
Roof Surface	1 Asphalt Shingles		Bath(s) Style	2 TYPICAL		3.C Grade	6.AA Grade	9.Same	
1.Asphalt	4.Composit	7.	1.GOOD	4.Obsolete	7.	SQFT (Footprint)	1440		
2.Slate	5.Wood	8.	2.TYPICAL	5.	8.	Condition	4 Average		
3.Metal	6.Other	9.	3.Old Type	6.	9.None	1.Poor	4.Avg	7.V G	
SF Masonry Trim	0		# Rooms	7		2.Fair	5.Avg+	8.Exc	
OPEN-3-CUSTOM	0		# Bedrooms	3		3.Avg-	6.Good	9.Same	
OPEN-4-CUSTOM	0		# Full Baths	2		Phys. % Good	0%		
Year Built	2013		# Half Baths	0		Funct. % Good	100%		
Year Remodeled	0		# Addn Fixtures	0		Functional Code	9 None		
Foundation	1 Concrete		# Fireplaces	0		1.Incomp	4.SMALL	7.LAYOUT	
1.Concrete	4.Wood	7.				2.O-Built	5.CDU	8.OTHER	
2.C Block	5.Slab	8.				3.Defmaint	6.STYLE	9.None	
3.Br/Stone	6.Piers	9.				Econ. % Good	100%		
Basement	4 Full Basement					Economic Code	None		
1.1/4 Bmt	4.Full Bmt	7.				0.None	3.Services	9.None	
2.1/2 Bmt	5.None	8.				1.Location	4.Traffic	8.	
3.3/4 Bmt	6.	9.None				2.Encroach	8.Other	9.	
Bsmt Gar # Cars	0					Entrance Code	5 Estimated		
Wet Basement	1 Dry Basement					1.Interior	4.Vacant	7.	
1.Dry	4.	7.				2.Refusal	5.Estimate	8.	
2.Damp	5.	8.				3.Informed	6.	9.	
3.Wet	6.	9.				Information Code	5 Estimate		

Date Inspected 1/24/2007

Additions, Outbuildings & Improvements

Type	Year	Units	Grade	Cond	Phys.	Funct.	Sound Value
23 Frame Garage	2013	748	3 105	4	0 %	100 %	
21 Open Frame	2013	108	3 105	4	0 %	100 %	
68 Wood Deck	2013	192	3 105	4	0 %	100 %	
24 Frame Shed	2013	160	3 105	4	0 %	100 %	
90 BSMT ENTRY.....	2013	30	3 105	4	0 %	100 %	
24 Frame Shed	2020	96	3 100	4	0 %	100 %	
					%	%	
					%	%	
					%	%	
					%	%	

SHED 10 X 16

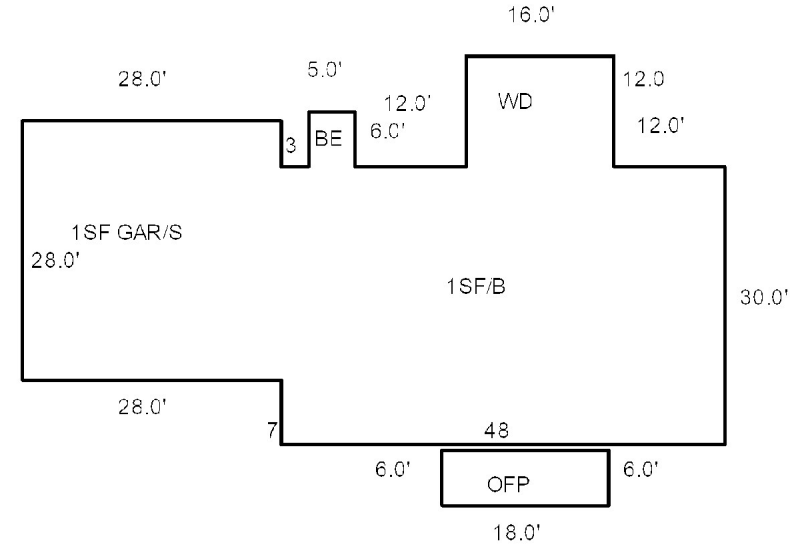

Map Lot R06-025

Account 852

Location 197 GARDINER ROAD

Card 1 Of 1 9/19/2022

FLANAGAN, JUDY L T/C
SHEA, CHAS., DEAN, HARRY
C/O DEAN SHEA
WISCASSET ME 04578

B1477P279 B4300P216

Inspection Witnessed By:

X

Date

No./Date	Description	Date Insp.

Notes:

'21 ENTERED OPEN SPACE PROGRAM AS ORDINARY AND
PUBLIC ACCESS.
2011-Deed releasing Personal Representatives of Roy Shea,
deceased, interest in the property.

WISCASSET

Property Data

Neighborhood	103 RURAL WEST		
Tree Growth Year	0		
FARM LAND YEAR	0		
OPEN SPACE YEAR	0		
Zone/Land Use	21 RURAL		
Secondary Zone			
Topography	2 Rolling		
1.Level	4.Below St	7.Steep	
2.Rolling	5.Low	8.Rough	
3.Above St	6.Swampy	9.	
Utilities	1 All Public		
1.Public	4.Dr Well	7.Cesspool	
2.Water	5.DUG/LAKE	8.	
3.Sewer	6.Septic	9.None	
Street	1 Paved		
1.Paved	4.Proposed	7.	
2.Semi Imp	5.Private	8.	
3.Gravel	6.Pub Eas	9.NoStreet	
TREE GROWTH PLAN	0		
CONSERV EASE	0		
Sale Data			
Sale Date	6/01/1988		
Price			
Sale Type			
1.Land	4.Mobile	7.	
2.L & B	5.Other	8.	
3.Building	6.	9.	
Financing			
1.Convent	4.Seller	7.	
2.FHA/VA	5.Private	8.	
3.Assumed	6.Cash	9.Unknown	
Validity			
1.Valid	4.Split	7.Renovate	
2.Related	5.Partial	8.Other	
3.Distress	6.Exempt	9.Foreclose	
Verified			
1.Buyer	4.Agent	7.Family	
2.Seller	5.Pub Rec	8.Other	
3.Lender	6.MLS	9.	

Assessment Record

Year	Land	Buildings	Exempt	Total
2009	73,100	0	0	73,100
2010	73,100	0	0	73,100
2011	73,100	0	0	73,100
2012	73,100	0	0	73,100
2013	73,100	0	0	73,100
2014	73,100	0	0	73,100
2015	73,100	0	0	73,100
2016	73,100	0	0	73,100
2017	73,100	0	0	73,100
2018	73,100	0	0	73,100
2019	73,100	0	0	73,100
2020	73,100	0	0	73,100
2021	40,200	0	0	40,200
2022	40,200	0	0	40,200

Land Data

Front Foot	Type	Effective		Influence		Influence Codes
		Frontage	Depth	Factor	Code	
11.Regular Lot				%		1.Open Space
12.Delta Triangle				%		2.Neighborhood A
13.Nabla Triangle				%		3.Topography
14.Rear Land				%		4.Size/Shape
15.Front Foot				%		5.Access
				%		6.Restriction
				%		7.Corner/Locatio
				%		8.View/Environ
				%		9.Fract Share
				%		Acres
				%		30.Rear 20+
				%		31.Waterfront Rea
				%		32.Open Space
				%		33.RestrictEsm
				%		34.PASTURE 1
				%		35.HORTICULTURAL-
				%		36.Pasture 3
				%		37.Softwood
				%		38.Mixed Wood
				%		39.Hardwood
				%		40.Wasteland
				%		41.CAMP SITE
				%		42.Mobile Home Si
				%		43.Condo Site
				%		44.Site Improve
				%		45.CAMP SITE
				%		46.PAVING/00
Total Acreage		28.00				

WISCASSET

Map Lot R06-025

Account 852

Location 197 GARDINER ROAD

Card 1 Of 1 9/19/2022

Building Style			SF Bsmt Living			Layout		
1.Conv.	5.Colonial	9.Other	Fin Bsmt Grade			1.Typical 4. 7.		
2.Ranch	6.Split	10.Double	HEARTH			2.Inadeq 5. 8.		
3.R Ranch	7.Mod/Cont	11.Multi	Heat Type 100%			3. 6. 9.		
4.Cape	8.Log	12.Cot.	1.HWBB 5.FWA 9.No Heat			Attic		
Dwelling Units			2.HWCI 6.GravWA 10.			1.1/4 Fin 4.Full Fin 7.		
Other Units			3.H Pump 7.Electric 11.			2.1/2 Fin 5.F/Stair 8.		
Stories			4.Steam 8.F/Wall 12.			3.3/4 Fin 6. 9.None		
1.1	4.1.5	7.	Cool Type 0%			Insulation		
2.2	5.1.75	8.	1.Refrig 4.W&C Air 7.			1.Full 4.Minimal 7.		
3.3	6.2.5	9.	2.Evapor 5. 8.			2.Heavy 5.Unknown 8.		
Exterior Walls			3.H Pump 6. 9.None			3.Capped 6. 9.None		
1.CLAP	5.T-111	9.OTHER	Kitchen Style			Unfinished %		
2.WD SH	6.BR/STONE	10.	1.GOOD 4.Obsolete 7.			Grade & Factor		
3.COMP	7.NOV	11.	2.TYPICAL 5. 8.			1.E Grade 4.B Grade 7.AA+ Grad		
4.ASB/ASP	8.AL/VIN	12.	3.OLD TYPE 6. 9.None			2.D Grade 5.A Grade 8.AA++Grad		
Roof Surface			Bath(s) Style			3.C Grade 6.AA Grade 9.Same		
1.Asphalt	4.Composit	7.	1.GOOD 4.Obsolete 7.			SQFT (Footprint)		
2.Slate	5.Wood	8.	2.TYPICAL 5. 8.			Condition		
3.Metal	6.Other	9.	3.Old Type 6. 9.None			1.Poor 4.Avg 7.V G		
SF Masonry Trim			# Rooms			2.Fair 5.Avg+ 8.Exc		
OPEN-3-CUSTOM			# Bedrooms			3.Avg- 6.Good 9.Same		
OPEN-4-CUSTOM			# Full Baths			Phys. % Good		
Year Built			# Half Baths			Funct. % Good		
Year Remodeled			# Addn Fixtures			Functional Code		
Foundation			# Fireplaces			1.Incomp 4.SMALL 7.LAYOUT		
1.Concrete	4.Wood	7.				2.O-Built 5.CDU 8.OTHER		
2.C Block	5.Slab	8.				3.Defmaint 6.STYLE 9.None		
3.Br/Stone	6.Piers	9.				Econ. % Good		
Basement						Economic Code		
1.1/4 Bmt	4.Full Bmt	7.				0.None 3.Services 9.None		
2.1/2 Bmt	5.None	8.	1.Location 4.Traffic 8.					
3.3/4 Bmt	6.	9.None				2.Encroach 8.Other 9.		
Bsmt Gar # Cars						Entrance Code 4 Unoccupied		
Wet Basement						1.Interior 4.Vacant 7.		
1.Dry	4.	7.				2.Refusal 5.Estimate 8.		
2.Damp	5.	8.				3.Informed 6. 9.		
3.Wet	6.	9.				Information Code 5 Estimate		
						1.Owner 4.Agent 7.		
						2.Relative 5.Estimate 8.		
						3.Tenant 6.Other 9.		
Date Inspected 1/24/2007								
Additions, Outbuildings & Improvements								1.ONE STORY FRAM
Type	Year	Units	Grade	Cond	Phys.	Funct.	Sound Value	2.TWO STORY FRAM
					%	%		3.THREE STORY FR
					%	%		4.1 & 1/2 STORY
					%	%		5.1 & 3/4 STORY
					%	%		6.2 & 1/2 STORY
					%	%		21.Open Frame Por
					%	%		22.Encl Frame Por
					%	%		23.Frame Garage
					%	%		24.Frame Shed
					%	%		25.Frame Bay Wind
					%	%		26.1SFr Overhang
					%	%		27.Unfin Basement
					%	%		28.Unfinished Att
					%	%		29.Finished Attic

FLANAGAN, TIMOTHY J
FLANAGAN, JUDY S
WISCASSET ME 04578

B1429P55 B5732P246

Property Data			Assessment Record							
Neighborhood 103 RURAL WEST			Year	Land	Buildings	Exempt	Total			
			2009	39,310	115,410	13,000	141,720			
Tree Growth Year 0			2010	39,300	115,400	10,000	144,700			
FARM LAND YEAR 0			2011	39,300	116,400	10,000	145,700			
OPEN SPACE YEAR 0										
Zone/Land Use 21 RURAL			2012	39,300	116,400	10,000	145,700			
Secondary Zone			2013	39,300	116,400	10,000	145,700			
			2014	39,300	116,400	10,000	145,700			
Topography 3 Above Street			2015	39,300	116,400	10,000	145,700			
1.Level	4.Below St	7.Steep	2016	39,300	116,400	15,000	140,700			
2.Rolling	5.Low	8.Rough	2017	39,300	118,200	20,000	137,500			
3.Above St	6.Swampy	9.	2018	39,300	118,200	20,000	137,500			
Utilities 1 All Public			2019	39,300	118,200	20,000	137,500			
1.Public	4.Dr Well	7.Cesspool	2020	39,300	118,200	25,000	132,500			
2.Water	5.DUG/LAKE	8.	2021	39,300	118,200	25,000	132,500			
3.Sewer	6.Septic	9.None	2022	40,000	118,200	24,000	134,200			
Street 1 Paved			Land Data							
1.Paved	4.Proposed	7.	Front Foot	Type	Effective		Influence		Influence Codes	
2.Semi Imp	5.Private	8.			Frontage	Depth	Factor	Code		
3.Gravel	6.Pub Eas	9.NoStreet					%			
TREE GROWTH PLAN 0					11.Regular Lot					1.Open Space
CONSERV EASE 0					12.Delta Triangle					2.Neighborhood A
Sale Data					13.Nabla Triangle					3.Topography
Sale Date					14.Rear Land					4.Size/Shape
Price					15.Front Foot					5.Access
Sale Type			Square Foot	Square Feet	Influence		Influence Codes			
1.Land	4.Mobile	7.			Factor	Code				
2.L & B	5.Other	8.			%			1.Open Space		
3.Building	6.	9.			%			2.Neighborhood A		
Financing					%			3.Topography		
1.Convent	4.Seller	7.			%			4.Size/Shape		
2.FHA/VA	5.Private	8.			%			5.Access		
3.Assumed	6.Cash	9.Unknown			%			6.Restriction		
Validity			Fract. Acre	Acreage/Sites	Influence		Influence Codes			
1.Valid	4.Split	7.Renovate			Factor	Code				
2.Related	5.Split	8.Other			%			1.Open Space		
3.Distress	6.Exempt	9.Foreclose			%			2.Neighborhood A		
Verified					%			3.Topography		
1.Buyer	4.Agent	7.Family			%			4.Size/Shape		
2.Seller	5.Pub Rec	8.Other			%			5.Access		
3.Lender	6.MLS	9.			%			6.Restriction		
			Total Acreage	1.20	Influence		Influence Codes			
					Factor	Code				
					%			1.Open Space		
					%			2.Neighborhood A		
					%			3.Topography		
					%			4.Size/Shape		
					%			5.Access		
					%			6.Restriction		
							7.Cornor/Locatio			
							8.View/Environ			
							9.Fract Share			
							Acre			
							30.Rear 20+			
							31.Waterfront Rea			
							32.Open Space			
							33.RestrictEsm			
							34.PASTURE 1			
							35.HORTICULTURAL-			
							36.Pasture 3			
							37.Softwood			
							38.Mixed Wood			
							39.Hardwood			
							40.Wasteland			
							41.CAMP SITE			
							42.Mobile Home Si			
							43.Condo Site			
							44.Site Improveme			
							45.CAMP SITE			
							46.PAVING/00			

Inspection Witnessed By:

X

Date

No./Date	Description	Date Insp.

Notes:

'22 .30 ACRES(NON OPEN SPACE) FROM LOT 25. MAKES LOT 1.2 ACRES.

'17 nah wd gone replaced by new OP.

WISCASSET

WISCASSET

Map Lot R06-025-A

Account 853

Location 205 GARDINER ROAD

Card 1 Of 1 9/19/2022

Building Style 2 Ranch	SF Bsmt Living 720	Layout 1 Typical
1.Conv. 5.Colonial 9.Other	Fin Bsmt Grade 2 100	1.Typical 4. 7.
2.Ranch 6.Split 10.Double	HEARTH 0	2.Inadeq 5. 8.
3.R Ranch 7.Mod/Cont 11.Multi	Heat Type 100% 8 Floor/Wall Unit	3. 6. 9.
4.Cape 8.Log 12.Cot.	1.HWBB 5.FWA 9.No Heat	Attic 9 None
Dwelling Units 1	2.HWCI 6.GravWA 10.	1.1/4 Fin 4.Full Fin 7.
Other Units 0	3.H Pump 7.Electric 11.	2.1/2 Fin 5.F/Stair 8.
Stories 1 One Story	4.Steam 8.F/Wall 12.	3.3/4 Fin 6. 9.None
1.1 4.1.5 7.	Cool Type 0% 9 None	Insulation 1 Full
2.2 5.1.75 8.	1.Refrig 4.W&C Air 7.	1.Full 4.Minimal 7.
3.3 6.2.5 9.	2.Evapor 5. 8.	2.Heavy 5.Unknown 8.
Exterior Walls 8 ALUM/VINYL	3.H Pump 6. 9.None	3.Capped 6. 9.None
1.CLAP 5.T-111 9.OTHER	Kitchen Style 2 TYPICAL	Unfinished % 0%
2.WD SH 6.BR/STONE 10.	1.GOOD 4.Obsolete 7.	Grade & Factor 3 Average 105%
3.COMP 7.NOV 11.	2.TYPICAL 5. 8.	1.E Grade 4.B Grade 7.AA+ Grad
4.ASB/ASP 8.AL/VIN 12.	3.OLD TYPE 6. 9.None	2.D Grade 5.A Grade 8.AA++Grad
Roof Surface 1 Asphalt Shingles	Bath(s) Style 2 TYPICAL	3.C Grade 6.AA Grade 9.Same
1.Asphalt 4.Composit 7.	1.GOOD 4.Obsolete 7.	SQFT (Footprint) 1040
2.Slate 5.Wood 8.	2.TYPICAL 5. 8.	Condition 4 Average
3.Metal 6.Other 9.	3.Old Type 6. 9.None	1.Poor 4.Avg 7.V G
SF Masonry Trim 0	# Rooms 4	2.Fair 5.Avg+ 8.Exc
OPEN-3-CUSTOM 0	# Bedrooms 2	3.Avg- 6.Good 9.Same
OPEN-4-CUSTOM 0	# Full Baths 1	Phys. % Good 0%
Year Built 1979	# Half Baths 0	Funct. % Good 100%
Year Remodeled 0	# Addn Fixtures 0	Functional Code 9 None
Foundation 1 Concrete	# Fireplaces 0	1.Incomp 4.SMALL 7.LAYOUT
1.Concrete 4.Wood 7.		2.O-Built 5.CDU 8.OTHER
2.C Block 5.Slab 8.		3.Defmaint 6.STYLE 9.None
3.Br/Stone 6.Piers 9.		Econ. % Good 100%
Basement 4 Full Basement		Economic Code None
1.1/4 Bmt 4.Full Bmt 7.		0.None 3.Services 9.None
2.1/2 Bmt 5.None 8.		1.Location 4.Traffic 8.
3.3/4 Bmt 6. 9.None		2.Encroach 8.Other 9.
Bsmt Gar # Cars 0		Entrance Code 1 Interior Inspect
Wet Basement 2 Damp Basement		1.Interior 4.Vacant 7.
1.Dry 4. 7.		2.Refusal 5.Estimate 8.
2.Damp 5. 8.		3.Informed 6. 9.
3.Wet 6. 9.		Information Code 1 Owner
		1.Owner 4.Agent 7.
		2.Relative 5.Estimate 8.
		3.Tenant 6.Other 9.

Date Inspected 3/30/2007

Additions, Outbuildings & Improvements

Type	Year	Units	Grade	Cond	Phys.	Funct.	Sound Value
68 Wood Deck	2007	200	3 100	4	0 %	100 %	
23 Frame Garage	0	480	3 100	4	0 %	100 %	
24 Frame Shed	0	160	2 100	3	0 %	100 %	
21 Open Frame	2017	140	3 100	4	0 %	100 %	
					%	%	
					%	%	
					%	%	
					%	%	
					%	%	
					%	%	

- 1.ONE STORY FRAM
- 2.TWO STORY FRAM
- 3.THREE STORY FR
- 4.1 & 1/2 STORY
- 5.1 & 3/4 STORY
- 6.2 & 1/2 STORY
- 21.Open Frame Por
- 22.Encl Frame Por
- 23.Frame Garage
- 24.Frame Shed
- 25.Frame Bay Wind
- 26.1SFr Overhang
- 27.Unfin Basement
- 28.Unfinished Att
- 29.Finished Attic

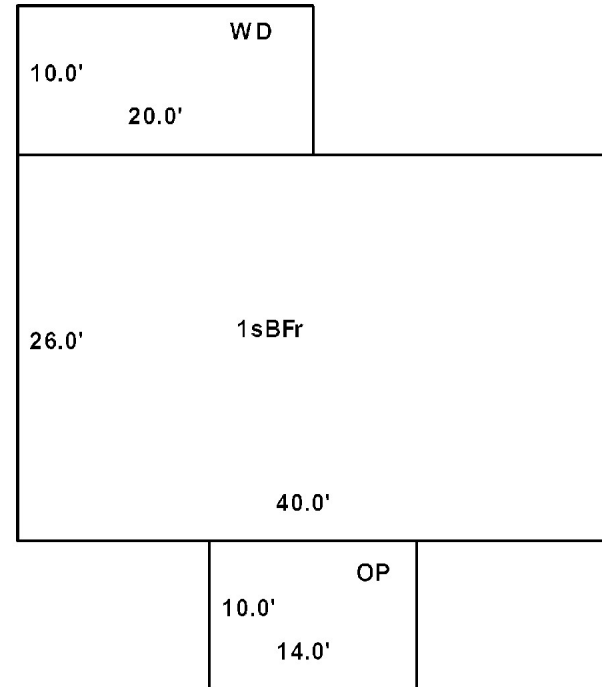

Map Lot R06-025-B

Account 2120

Location 197 GARDINER ROAD

Card 1 Of 1 9/19/2022

SHEA, DEAN
SHEA, SANDRA
WISCASSET ME 04578

SHEA, DEAN SHEA, SANDRA WISCASSET ME 04578			Property Data			Assessment Record					
			Neighborhood 103 RURAL WEST			Year	Land	Buildings	Exempt	Total	
						2009	0	153,740	13,000	140,740	
						2010	0	153,700	10,000	143,700	
						2011	0	153,700	10,000	143,700	
			Zone/Land Use 21 RURAL			2012	0	155,100	10,000	145,100	
			Secondary Zone			2013	0	155,200	10,000	145,200	
						2014	0	155,200	10,000	145,200	
			Topography 1 Level			2015	0	155,200	10,000	145,200	
						1.Level 4.Below St 7.Steep 2.Rolling 5.Low 8.Rough 3.Above St 6.Swampy 9.			2016	0	155,200
2017	0	155,200							20,000	135,200	
Utilities 1 All Public						2018	0	155,200	20,000	135,200	
1.Public 4.Dr Well 7.Cesspool 2.Water 5.DUG/LAKE 8. 3.Sewer 6.Septic 9.None						2019	0	155,200	20,000	135,200	
						2020	0	155,200	25,000	130,200	
			Street 1 Paved			2021	0	155,200	25,000	130,200	
						2022	39,600	155,200	24,000	170,800	
			1.Paved 4.Proposed 7. 2.Semi Imp 5.Private 8. 3.Gravel 6.Pub Eas 9.NoStreet			Land Data					
			Front Foot		Type	Effective		Influence		Influence Codes	
						Frontage	Depth	Factor	Code		
11.Regular Lot						1.Open Space					
12.Delta Triangle						2.Neighborhood A					
13.Nabla Triangle						3.Topography					
14.Rear Land						4.Size/Shape					
15.Front Foot						5.Access					
Square Foot			Square Feet				6.Restriction				
					%		7.Corner/Locatio				
					%		8.View/Environ				
					%		9.Fract Share				
					%		Acres				
					%		30.Rear 20+				
					%		31.Waterfront Rea				
Fract. Acre			Acreage/Sites				32.Open Space				
			20	1.00	100	%	0	33.RestrictEsm			
			21	1.00	100	%	0	34.PASTURE 1			
					%		35.HORTICULTURAL-				
					%		36.Pasture 3				
					%		37.Softwood				
					%		38.Mixed Wood				
Total Acreage 1.00					%		39.Hardwood				
					%		40.Wasteland				
					%		41.CAMP SITE				
					%		42.Mobile Home Si				
					%		43.Condo Site				
					%		44.Site Improve				
					%		45.CAMP SITE				
			46.PAVING/00								
X			Date								
No./Date	Description		Date Insp.								
				1.Land 4.Mobile 7.							
				2.L & B 5.Other 8.							
				3.Building 6. 9.							
				Financing							
Notes: '22 1 acres (non Open space from lot 25) becomes lot 25B 2003-ADDED SHED & DECKS				1.Convent 4.Seller 7.							
				2.FHA/VA 5.Private 8.							
				3.Assumed 6.Cash 9.Unknown							
				Validity							
				1.Valid 4.Split 7.Renovate							
				2.Related 5.Partial 8.Other							
				3.Distress 6.Exempt 9.Foreclose							
				Verified							
				1.Buyer 4.Agent 7.Family							
				2.Seller 5.Pub Rec 8.Other							
				3.Lender 6.MLS 9.							
WISCASSET											

WISCASSET

WISCASSET

Map Lot R06-025-B

Account 2120



Location 197 GARDINER ROAD

Card 1

Of 1

9/19/2022

SHED 8 X 10

Building Style 5 Colonial	SF Bsmt Living 448	Layout 1 Typical
1.Conv. 5.Colonial 9.Other	Fin Bsmt Grade 9 100	1.Typical 4. 7.
2.Ranch 6.Split 10.Double	HEARTH 1	2.Inadeq 5. 8.
3.R Ranch 7.Mod/Cont 11.Multi	Heat Type 100% 1 Hot Water BB	3. 6. 9.
4.Cape 8.Log 12.Cot.	1.HWBB 5.FWA 9.No Heat	Attic 9 None
Dwelling Units 1	2.HWCI 6.GravWA 10.	1.1/4 Fin 4.Full Fin 7.
Other Units 0	3.H Pump 7.Electric 11.	2.1/2 Fin 5.F/Stair 8.
Stories 2 Two Story	4.Steam 8.F/Wall 12.	3.3/4 Fin 6. 9.None
1.1 4.1.5 7.	Cool Type 0% 9 None	Insulation 1 Full
2.2 5.1.75 8.	1.Refrig 4.W&C Air 7.	1.Full 4.Minimal 7.
3.3 6.2.5 9.	2.Evapor 5. 8.	2.Heavy 5.Unknown 8.
Exterior Walls 8 ALUM/VINYL	3.H Pump 6. 9.None	3.Capped 6. 9.None
1.CLAP 5.T-111 9.OTHER	Kitchen Style 2 TYPICAL	Unfinished % 0%
2.WD SH 6.BR/STONE 10.	1.GOOD 4.Obsolete 7.	Grade & Factor 3 Average 105%
3.COMP 7.NOV 11.	2.TYPICAL 5. 8.	1.E Grade 4.B Grade 7.AA+ Grad
4.ASB/ASP 8.AL/VIN 12.	3.OLD TYPE 6. 9.None	2.D Grade 5.A Grade 8.AA++Grad
Roof Surface 1 Asphalt Shingles	Bath(s) Style 2 TYPICAL	3.C Grade 6.AA Grade 9.Same
1.Asphalt 4.Composit 7.	1.GOOD 4.Obsolete 7.	SQFT (Footprint) 896
2.Slate 5.Wood 8.	2.TYPICAL 5. 8.	Condition 4 Average
3.Metal 6.Other 9.	3.Old Type 6. 9.None	1.Poor 4.Avg 7.V G
SF Masonry Trim 0	# Rooms 7	2.Fair 5.Avg+ 8.Exc
OPEN-3-CUSTOM 0	# Bedrooms 3	3.Avg- 6.Good 9.Same
OPEN-4-CUSTOM 0	# Full Baths 1	Phys. % Good 0%
Year Built 1997	# Half Baths 1	Funct. % Good 100%
Year Remodeled 0	# Addn Fixtures 0	Functional Code 9 None
Foundation 1 Concrete	# Fireplaces 0	1.Incomp 4.SMALL 7.LAYOUT
1.Concrete 4.Wood 7.		2.O-Built 5.CDU 8.OTHER
2.C Block 5.Slab 8.		3.Defmaint 6.STYLE 9.None
3.Br/Stone 6.Piers 9.		Econ. % Good 100%
Basement 4 Full Basement		Economic Code Location
1.1/4 Bmt 4.Full Bmt 7.		0.None 3.Services 9.None
2.1/2 Bmt 5.None 8.		1.Location 4.Traffic 8.
3.3/4 Bmt 6. 9.None		2.Encroach 8.Other 9.
Bsmt Gar # Cars 0		Entrance Code 1 Interior Inspect
Wet Basement 1 Dry Basement		1.Interior 4.Vacant 7.
1.Dry 4. 7.		2.Refusal 5.Estimate 8.
2.Damp 5. 8.		3.Informed 6. 9.
3.Wet 6. 9.		Information Code 1 Owner
		1.Owner 4.Agent 7.
		2.Relative 5.Estimate 8.
		3.Tenant 6.Other 9.

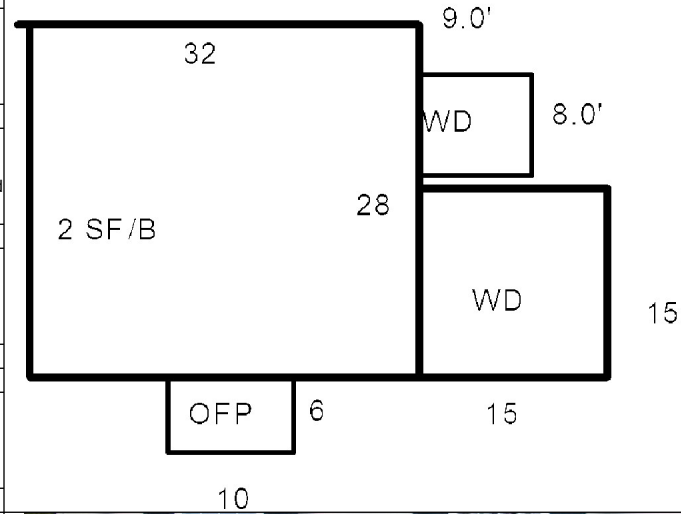

Date Inspected 3/07/2007

Additions, Outbuildings & Improvements

Type	Year	Units	Grade	Cond	Phys.	Funct.	Sound Value	
24 Frame Shed	2002	80	2 100	4	0 %	100 %		1.ONE STORY FRAM
68 Wood Deck	2002	225	3 100	4	0 %	100 %		2.TWO STORY FRAM
68 Wood Deck	2002	72	3 100	4	0 %	100 %		3.THREE STORY FR
21 Open Frame	2012	60	3 105	4	0 %	100 %		4.1 & 1/2 STORY
					%	%		5.1 & 3/4 STORY
					%	%		6.2 & 1/2 STORY
					%	%		21.Open Frame Por
					%	%		22.Encl Frame Por
					%	%		23.Frame Garage
					%	%		24.Frame Shed
					%	%		25.Frame Bay Wind
					%	%		26.1SFr Overhang
					%	%		27.Unfin Basement
					%	%		28.Unfinished Att
					%	%		29.Finished Attic

Map Lot R06-026

Account 855

Location 179 GARDINER ROAD

Card 1 Of 1 9/19/2022

GUSTAFSON, III., BENHARD G.
WISCASSET ME 04578

B4830P242

Previous Owner
GUSTAFSON, JR., BENHARD G.
GUSTAFSON, SHIRLEY M.

WISCASSET ME 04578
Sale Date: 10/08/2014

Inspection Witnessed By:

X

Date

No./Date	Description	Date Insp.

Notes:

2015-Former owners: Benhard G. Gustafson, Jr. & Shirley M. Gustafson BK736 PG265, deeded to son, removed homestead exemption.

WISCASSET

Property Data

Neighborhood	103 RURAL WEST		
Tree Growth Year	0		
FARM LAND YEAR	0		
OPEN SPACE YEAR	0		
Zone/Land Use	21 RURAL		
Secondary Zone			
Topography		3 Above Street	
1.Level	4.Below St	7.Steep	
2.Rolling	5.Low	8.Rough	
3.Above St	6.Swampy	9.	
Utilities	4 Drilled Well	3 Public Sewer	
1.Public	4.Dr Well	7.Cesspool	
2.Water	5.DUG/LAKE	8.	
3.Sewer	6.Septic	9.None	
Street	1 Paved		
1.Paved	4.Proposed	7.	
2.Semi Imp	5.Private	8.	
3.Gravel	6.Pub Eas	9.NoStreet	
TREE GROWTH PLAN	0		
CONSERV EASE	0		
Sale Data			
Sale Date	10/08/2014		
Price			
Sale Type	2 Land & Buildings		
1.Land	4.Mobile	7.	
2.L & B	5.Other	8.	
3.Building	6.	9.	
Financing	9 Unknown		
1.Convent	4.Seller	7.	
2.FHA/VA	5.Private	8.	
3.Assumed	6.Cash	9.Unknown	
Validity	2 Related Parties		
1.Valid	4.Split	7.Renovate	
2.Related	5.Partial	8.Other	
3.Distress	6.Exempt	9.Foreclose	
Verified	5 Public Record		
1.Buyer	4.Agent	7.Family	
2.Seller	5.Pub Rec	8.Other	
3.Lender	6.MLS	9.	

Assessment Record

Year	Land	Buildings	Exempt	Total
2009	40,760	54,320	13,000	82,080
2010	40,800	54,300	10,000	85,100
2011	40,800	54,300	10,000	85,100
2012	40,800	54,300	10,000	85,100
2013	40,800	54,300	10,000	85,100
2014	40,800	54,300	10,000	85,100
2015	40,800	54,300	0	95,100
2016	40,800	54,300	0	95,100
2017	40,800	54,300	0	95,100
2018	40,800	54,300	0	95,100
2019	40,800	54,300	0	95,100
2020	40,800	54,300	0	95,100
2021	40,800	54,300	0	95,100
2022	40,800	54,300	0	95,100

Land Data

Front Foot	Type	Effective		Influence		Influence Codes
		Frontage	Depth	Factor	Code	
11.Regular Lot				%		1.Open Space
12.Delta Triangle				%		2.Neighborhood A
13.Nabla Triangle				%		3.Topography
14.Rear Land				%		4.Size/Shape
15.Front Foot				%		5.Access
				%		6.Restriction
				%		7.Corner/Locatio
				%		8.View/Environ
				%		9.Fract Share
				%		Acres
				%		30.Rear 20+
				%		31.Waterfront Rea
				%		32.Open Space
				%		33.RestrictEsm
				%		34.PASTURE 1
				%		35.HORTICULTURAL-
				%		36.Pasture 3
				%		37.Softwood
				%		38.Mixed Wood
				%		39.Hardwood
				%		40.Wasteland
				%		41.CAMP SITE
				%		42.Mobile Home Si
				%		43.Condo Site
				%		44.Site Improve
				%		45.CAMP SITE
				%		46.PAVING/00
Total Acreage		1.58				

WISCASSET

Map Lot R06-026

Account 855

Location 179 GARDINER ROAD

Card 1

Of 1

9/19/2022

Building Style 1 Conventional	SF Bsmt Living 0	Layout 1 Typical
1.Conv. 5.Colonial 9.Other	Fin Bsmt Grade 0 0	1.Typical 4. 7.
2.Ranch 6.Split 10.Double	HEARTH 0	2.Inadeq 5. 8.
3.R Ranch 7.Mod/Cont 11.Multi	Heat Type 100% 5 Forced Warm Air	3. 6. 9.
4.Cape 8.Log 12.Cot.	1.HWBB 5.FWA 9.No Heat	Attic 2 1/2 Finished
Dwelling Units 1	2.HWCI 6.GravWA 10.	1.1/4 Fin 4.Full Fin 7.
Other Units 0	3.H Pump 7.Electric 11.	2.1/2 Fin 5.F/Stair 8.
Stories 1 One Story	4.Steam 8.F/Wall 12.	3.3/4 Fin 6. 9.None
1.1 4.1.5 7.	Cool Type 0% 9 None	Insulation 1 Full
2.2 5.1.75 8.	1.Refrig 4.W&C Air 7.	1.Full 4.Minimal 7.
3.3 6.2.5 9.	2.Evapor 5. 8.	2.Heavy 5.Unknown 8.
Exterior Walls 8 ALUM/VINYL	3.H Pump 6. 9.None	3.Capped 6. 9.None
1.CLAP 5.T-111 9.OTHER	Kitchen Style 2 TYPICAL	Unfinished % 0%
2.WD SH 6.BR/STONE 10.	1.GOOD 4.Obsolete 7.	Grade & Factor 3 Average 105%
3.COMP 7.NOV 11.	2.TYPICAL 5. 8.	1.E Grade 4.B Grade 7.AA+ Grad
4.ASB/ASP 8.AL/VIN 12.	3.OLD TYPE 6. 9.None	2.D Grade 5.A Grade 8.AA++Grad
Roof Surface 3 Sheet Metal	Bath(s) Style 2 TYPICAL	3.C Grade 6.AA Grade 9.Same
1.Asphalt 4.Composit 7.	1.GOOD 4.Obsolete 7.	SQFT (Footprint) 792
2.Slate 5.Wood 8.	2.TYPICAL 5. 8.	Condition 4 Average
3.Metal 6.Other 9.	3.Old Type 6. 9.None	1.Poor 4.Avg 7.V G
SF Masonry Trim 0	# Rooms 4	2.Fair 5.Avg+ 8.Exc
OPEN-3-CUSTOM 0	# Bedrooms 2	3.Avg- 6.Good 9.Same
OPEN-4-CUSTOM 0	# Full Baths 1	Phys. % Good 0%
Year Built 1963	# Half Baths 0	Funct. % Good 90%
Year Remodeled 0	# Addn Fixtures 0	Functional Code 9 None
Foundation 1 Concrete	# Fireplaces 0	1.Incomp 4.SMALL 7.LAYOUT
1.Concrete 4.Wood 7.		2.O-Built 5.CDU 8.OTHER
2.C Block 5.Slab 8.		3.Defmaint 6.STYLE 9.None
3.Br/Stone 6.Piers 9.		Econ. % Good 100%
Basement 4 Full Basement		Economic Code None
1.1/4 Bmt 4.Full Bmt 7.		0.None 3.Services 9.None
2.1/2 Bmt 5.None 8.		1.Location 4.Traffic 8.
3.3/4 Bmt 6. 9.None		2.Encroach 8.Other 9.
Bsmt Gar # Cars 0		Entrance Code 1 Interior Inspect
Wet Basement 3 Wet Basement		1.Interior 4.Vacant 7.
1.Dry 4. 7.		2.Refusal 5.Estimate 8.
2.Damp 5. 8.		3.Informed 6. 9.
3.Wet 6. 9.		Information Code 1 Owner
		1.Owner 4.Agent 7.
		2.Relative 5.Estimate 8.
		3.Tenant 6.Other 9.

Date Inspected 1/24/2007

Additions, Outbuildings & Improvements

Type	Year	Units	Grade	Cond	Phys.	Funct.	Sound Value
24 Frame Shed	1970	64	2 100	3	0 %	100 %	
24 Frame Shed	1990	143	2 100	3	0 %	100 %	
24 Frame Shed	1980	160	2 100	3	0 %	100 %	
					%	%	
					%	%	
					%	%	
					%	%	
					%	%	
					%	%	
					%	%	
					%	%	

- 1.ONE STORY FRAM
- 2.TWO STORY FRAM
- 3.THREE STORY FR
- 4.1 & 1/2 STORY
- 5.1 & 3/4 STORY
- 6.2 & 1/2 STORY
- 21.Open Frame Por
- 22.Encl Frame Por
- 23.Frame Garage
- 24.Frame Shed
- 25.Frame Bay Wind
- 26.1SFr Overhang
- 27.Unfin Basement
- 28.Unfinished Att
- 29.Finished Attic

SHED 8X20

SHED 11X13

16X42 CARPORT

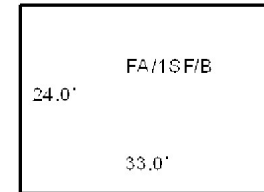

SHED 8X8

Property Data			Assessment Record				
Neighborhood 103 RURAL WEST			Year	Land	Buildings	Exempt	Total
Tree Growth Year 0			2009	3,820	0	3,820	0
FARM LAND YEAR 0			2010	3,800	0	3,800	0
OPEN SPACE YEAR 0			2011	3,800	0	3,800	0
Zone/Land Use 21 RURAL			2012	3,800	0	3,800	0
Secondary Zone			2013	3,800	0	3,800	0
			2014	3,800	0	3,800	0
Topography 1 Level			2015	3,800	0	3,800	0
1.Level	4.Below St	7.Steep	2016	3,800	0	3,800	0
2.Rolling	5.Low	8.Rough	2017	3,800	0	3,800	0
3.Above St	6.Swampy	9.	2018	3,800	0	3,800	0
Utilities 9 NoWater/NoSewer			2019	3,800	0	3,800	0
1.Public	4.Dr Well	7.Cesspool	2020	3,800	0	3,800	0
2.Water	5.DUG/LAKE	8.	2021	3,800	0	3,800	0
3.Sewer	6.Septic	9.None	2022	3,800	0	3,800	0
Street 1 Paved							
1.Paved	4.Proposed	7.					
2.Semi Imp	5.Private	8.					
3.Gravel	6.Pub Eas	9.NoStreet					
TREE GROWTH PLAN 0							
CONSERV EASE 0							
Sale Data							
Sale Date 4/01/1999							
Price 1,250							
Sale Type 1 Land Only							
1.Land	4.Mobile	7.					
2.L & B	5.Other	8.					
3.Building	6.	9.					
Financing 9 Unknown							
1.Convent	4.Seller	7.					
2.FHA/VA	5.Private	8.					
3.Assumed	6.Cash	9.Unknown					
Validity 1 Arms Length Sale							
1.Valid	4.Split	7.Renovate					
2.Related	5.Partial	8.Other					
3.Distress	6.Exempt	9.Foreclose					
Verified 5 Public Record							
1.Buyer	4.Agent	7.Family					
2.Seller	5.Pub Rec	8.Other					
3.Lender	6.MLS	9.					

WISCASSET

Map Lot R06-027

Account 856

Location 181 GARDINER ROAD

Card 1 Of 1 9/19/2022

Building Style			SF Bsmt Living			Layout		
1.Conv.	5.Colonial	9.Other	Fin Bsmt Grade			1.Typical 4. 7.		
2.Ranch	6.Split	10.Double	HEARTH			2.Inadeq 5. 8.		
3.R Ranch	7.Mod/Cont	11.Multi	Heat Type 100%			3. 6. 9.		
4.Cape	8.Log	12.Cot.	1.HWBB 5.FWA 9.No Heat			Attic		
Dwelling Units			2.HWCI 6.GravWA 10.			1.1/4 Fin 4.Full Fin 7.		
Other Units			3.H Pump 7.Electric 11.			2.1/2 Fin 5.F/Stair 8.		
Stories			4.Steam 8.F/Wall 12.			3.3/4 Fin 6. 9.None		
1.1	4.1.5	7.	Cool Type 0%			Insulation		
2.2	5.1.75	8.	1.Refrig 4.W&C Air 7.			1.Full 4.Minimal 7.		
3.3	6.2.5	9.	2.Evapor 5. 8.			2.Heavy 5.Unknown 8.		
Exterior Walls			3.H Pump 6. 9.None			3.Capped 6. 9.None		
1.CLAP	5.T-111	9.OTHER	Kitchen Style			Unfinished %		
2.WD SH	6.BR/STONE	10.	1.GOOD 4.Obsolete 7.			Grade & Factor		
3.COMP	7.NOV	11.	2.TYPICAL 5. 8.			1.E Grade 4.B Grade 7.AA+ Grad		
4.ASB/ASP	8.AL/VIN	12.	3.OLD TYPE 6. 9.None			2.D Grade 5.A Grade 8.AA++Grad		
Roof Surface			Bath(s) Style			3.C Grade 6.AA Grade 9.Same		
1.Asphalt	4.Composit	7.	1.GOOD 4.Obsolete 7.			SQFT (Footprint)		
2.Slate	5.Wood	8.	2.TYPICAL 5. 8.			Condition		
3.Metal	6.Other	9.	3.Old Type 6. 9.None			1.Poor 4.Avg 7.V G		
SF Masonry Trim			# Rooms			2.Fair 5.Avg+ 8.Exc		
OPEN-3-CUSTOM			# Bedrooms			3.Avg- 6.Good 9.Same		
OPEN-4-CUSTOM			# Full Baths			Phys. % Good		
Year Built			# Half Baths			Funct. % Good		
Year Remodeled			# Addn Fixtures			Functional Code		
Foundation			# Fireplaces			1.Incomp 4.SMALL 7.LAYOUT		
1.Concrete	4.Wood	7.				2.O-Built 5.CDU 8.OTHER		
2.C Block	5.Slab	8.				3.Defmoint 6.STYLE 9.None		
3.Br/Stone	6.Piers	9.				Econ. % Good		
Basement						Economic Code		
1.1/4 Bmt	4.Full Bmt	7.				0.None 3.Services 9.None		
2.1/2 Bmt	5.None	8.				1.Location 4.Traffic 8.		
3.3/4 Bmt	6.	9.None				2.Encroach 8.Other 9.		
Bsmt Gar # Cars						Entrance Code 4 Unoccupied		
Wet Basement						1.Interior 4.Vacant 7.		
1.Dry	4.	7.				2.Refusal 5.Estimate 8.		
2.Damp	5.	8.	3.Informed 6. 9.					
3.Wet	6.	9.	Information Code 5 Estimate					
Date Inspected			1.Owner 4.Agent 7.			2.Relative 5.Estimate 8.		
			3.Tenant 6.Other 9.					
Additions, Outbuildings & Improvements								1.ONE STORY FRAM
Type	Year	Units	Grade	Cond	Phys.	Funct.	Sound Value	2.TWO STORY FRAM
					%	%		3.THREE STORY FR
					%	%		4.1 & 1/2 STORY
					%	%		5.1 & 3/4 STORY
					%	%		6.2 & 1/2 STORY
					%	%		21.Open Frame Por
					%	%		22.Encl Frame Por
					%	%		23.Frame Garage
					%	%		24.Frame Shed
					%	%		25.Frame Bay Wind
					%	%		26.1SFr Overhang
					%	%		27.Unfin Basement
					%	%		28.Unfinished Att
					%	%		29.Finished Attic

Map Lot R06-028

Account 857

Location 161 GARDINER ROAD

Card 1 Of 1 9/19/2022

NOBLE MAINE, LLC.
161 GARDINER ROAD
WISCASSET ME 04578

B5472P283

Previous Owner
WAHLSTROM, JAMES D T/C
WAHLSTROM, SUSAN M
P.O. BOX 298
WEST FARMINGTON ME 04992
Sale Date: 12/18/2019

Inspection Witnessed By:

X

Date

No./Date	Description	Date Insp.

Notes:
2001 DEED SAYS CONTAINING 4.5 ACRES MORE OR LESS
PREVIOUS BK2254 PG0188 2001 DEED TO SEVER JOINT
TENANCY

WISCASSET

Property Data			Assessment Record							
Neighborhood 103 RURAL WEST			Year	Land		Buildings		Exempt	Total	
			2009	108,000		303,370		0	411,370	
Tree Growth Year 0			2010	108,000	303,400	0	411,400			
FARM LAND YEAR 0										
OPEN SPACE YEAR 0			2011	108,000	303,400	0	411,400			
Zone/Land Use 21 RURAL			2012	108,000	303,400	0	411,400			
			2013	108,000	303,400	0	411,400			
Secondary Zone			2014	108,000	303,400	0	411,400			
Topography 3 Above Street			2015	108,000	303,400	0	411,400			
			2016	108,000	303,400	0	411,400			
1.Level	4.Below St	7.Steep	2017	108,000	303,400	0	411,400			
2.Rolling	5.Low	8.Rough								
3.Above St	6.Swampy	9.	2018	108,000	303,400	0	411,400			
Utilities 3 Public Sewer 8										
1.Public	4.Dr Well	7.Cesspool	2019	108,000	303,400	0	411,400			
2.Water	5.DUG/LAKE	8.								
3.Sewer	6.Septic	9.None	2020	108,000	303,400	0	411,400			
Street 1 Paved										
1.Paved	4.Proposed	7.	2021	108,000	303,400	0	411,400			
2.Semi Imp	5.Private	8.								
3.Gravel	6.Pub Eas	9.NoStreet	2022	108,000	303,400	0	411,400			
TREE GROWTH PLAN 0										
CONSERV EASE 0			Land Data							
Sale Data										
Sale Date 12/18/2019			Front Foot	Type	Effective		Influence		Influence Codes	
Price 250,000					Frontage	Depth	Factor	Code		
Sale Type 2 Land & Buildings					11.Regular Lot			%		
1.Land 4.Mobile 7.					12.Delta Triangle			%		
2.L & B 5.Other 8.					13.Nabla Triangle			%		
3.Building 6. 9.			14.Rear Land			%				
Financing 9 Unknown			Square Foot		Square Feet				Acres	
1.Convert 4.Seller 7.					16.Regular Lot		%			
2.FHA/VA 5.Private 8.					17.Secondary Site		%			
3.Assumed 6.Cash 9.Unknown					18.Secondary Site		%			
Validity 1 Arms Length Sale					19.Condominium		%			
1.Valid 4.Split 7.Renovate			Fract. Acre		Acreage/Sites				Acres	
2.Related 5.Partial 8.Other					21.HS Size Adj	47	1.00	100 %		0
3.Distress 6.Exempt 9.Foreclose					22.Base Waterfron	48	1.00	100 %		0
Verified 5 Public Record					23.Deep WF Size A	49	1.00	100 %		0
1.Buyer 4.Agent 7.Family					24.Base Waterfron	50	2.00	100 %		0
2.Seller 5.Pub Rec 8.Other			Acres				%		Total Acreage 4.00	
3.Lender 6.MLS 9.					25.Shallow WF Siz			%		
					26.Base Water Inf			%		
					27.Influence W Si			%		
					28.Rear Land 1-10			%		
			29.Rear Land 11-2			%				

- 1.Open Space
- 2.Neighborhood A
- 3.Topography
- 4.Size/Shape
- 5.Access
- 6.Restriction
- 7.Corner/Locatio
- 8.View/Environ
- 9.Fract Share
- 30.Rear 20+
- 31.Waterfront Rea
- 32.Open Space
- 33.RestrictEsm
- 34.PASTURE 1
- 35.HORTICULTURAL-
- 36.Pasture 3
- 37.Softwood
- 38.Mixed Wood
- 39.Hardwood
- 40.Wasteland
- 41.CAMP SITE
- 42.Mobile Home Si
- 43.Condo Site
- 44.Site Improve
- 45.CAMP SITE
- 46.PAVING/00

WISCASSET

Map Lot R06-028

Account 857

Location 161 GARDINER ROAD

Card 1

Of 1

9/19/2022

Building Style	SF Bsmt Living	Layout
1.Conv. 5.Colonial 9.Other	Fin Bsmt Grade	1.Typical 4. 7.
2.Ranch 6.Split 10.Double	HEARTH	2.Inadeq 5. 8.
3.R Ranch 7.Mod/Cont 11.Multi	Heat Type 100%	3. 6. 9.
4.Cape 8.Log 12.Cot.	1.HWBB 5.FWA 9.No Heat	Attic
Dwelling Units	2.HWCI 6.GravWA 10.	1.1/4 Fin 4.Full Fin 7.
Other Units	3.H Pump 7.Electric 11.	2.1/2 Fin 5.F/Stair 8.
Stories	4.Steam 8.F/Wall 12.	3.3/4 Fin 6. 9.None
1.1 4.1.5 7.	Cool Type 0%	Insulation
2.2 5.1.75 8.	1.Refrig 4.W&C Air 7.	1.Full 4.Minimal 7.
3.3 6.2.5 9.	2.Evapor 5. 8.	2.Heavy 5.Unknown 8.
Exterior Walls	3.H Pump 6. 9.None	3.Capped 6. 9.None
1.CLAP 5.T-111 9.OTHER	Kitchen Style	Unfinished %
2.WD SH 6.BR/STONE 10.	1.GOOD 4.Obsolete 7.	Grade & Factor
3.COMP 7.NOV 11.	2.TYPICAL 5. 8.	1.E Grade 4.B Grade 7.AA+ Grad
4.ASB/ASP 8.AL/VIN 12.	3.OLD TYPE 6. 9.None	2.D Grade 5.A Grade 8.AA++Grad
Roof Surface	Bath(s) Style	3.C Grade 6.AA Grade 9.Same
1.Asphalt 4.Composit 7.	1.GOOD 4.Obsolete 7.	SQFT (Footprint)
2.Slate 5.Wood 8.	2.TYPICAL 5. 8.	Condition
3.Metal 6.Other 9.	3.Old Type 6. 9.None	1.Poor 4.Avg 7.V G
SF Masonry Trim	# Rooms	2.Fair 5.Avg+ 8.Exc
OPEN-3-CUSTOM	# Bedrooms	3.Avg- 6.Good 9.Same
OPEN-4-CUSTOM	# Full Baths	Phys. % Good
Year Built	# Half Baths	Funct. % Good
Year Remodeled	# Addn Fixtures	Functional Code
Foundation	# Fireplaces	1.Incomp 4.SMALL 7.LAYOUT
1.Concrete 4.Wood 7.		2.O-Built 5.CDU 8.OTHER
2.C Block 5.Slab 8.		3.Defmaint 6.STYLE 9.None
3.Br/Stone 6.Piers 9.		Econ. % Good
Basement		Economic Code
1.1/4 Bmt 4.Full Bmt 7.		0.None 3.Services 9.None
2.1/2 Bmt 5.None 8.		1.Location 4.Traffic 8.
3.3/4 Bmt 6. 9.None		2.Encroach 8.Other 9.
Bsmt Gar # Cars		Entrance Code 1 Interior Inspect
Wet Basement		1.Interior 4.Vacant 7.
1.Dry 4. 7.		2.Refusal 5.Estimate 8.
2.Damp 5. 8.		3.Informed 6. 9.
3.Wet 6. 9.		Information Code 1 Owner
		1.Owner 4.Agent 7.
		2.Relative 5.Estimate 8.
		3.Tenant 6.Other 9.

Date Inspected 1/24/2007

Additions, Outbuildings & Improvements

Type	Year	Units	Grade	Cond	Phys.	Funct.	Sound Value	
287 OFFICE	1960	2326	3 100	4	0 %	100 %		1.ONE STORY FRAM
10 BSMT	1960	2326	3 100	4	0 %	100 %		2.TWO STORY FRAM
287 OFFICE	1998	1948	3 100	4	0 %	100 %		3.THREE STORY FR
10 BSMT	1998	1948	3 100	4	0 %	100 %		4.1 & 1/2 STORY
201 APT	1998	870	3 100	4	0 %	70 %		5.1 & 3/4 STORY
21 Open Frame	1960	48	3 100	4	0 %	100 %		6.2 & 1/2 STORY
68 Wood Deck	1998	112	3 100	4	0 %	100 %		21.Open Frame Por
23 Frame Garage	1998	484	3 100	4	0 %	100 %		22.Encl Frame Por
344 PAVING.....	1998	7000	3 100	4	0 %	50 %		23.Frame Garage
					%	%		24.Frame Shed
								25.Frame Bay Wind
								26.1SFr Overhang
								27.Unfin Basement
								28.Unfinished Att
								29.Finished Attic

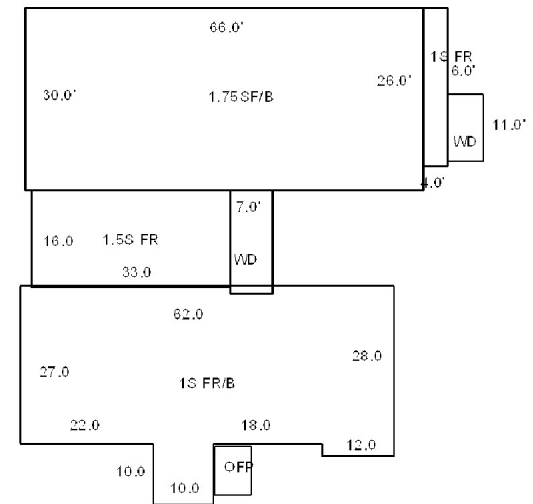

GARAGE 22X22

1ST FLOOR (ALL OFFICE)

BASEMENT = STORAGE



Map Lot R06-028-A			Account 858			Location 58 LANGDON ROAD			Card 1 Of 1			9/19/2022				
BLAGDON, MICHAEL S BLAGDON, MICHELLE L WISCASSET ME 04578						Property Data			Assessment Record							
						Neighborhood 104 RURAL NORTHWEST			Year	Land		Buildings		Exempt	Total	
						Tree Growth Year 0			2009	30,860		108,180		13,000	126,040	
						FARM LAND YEAR 0			2010	30,900		108,200		10,000	129,100	
						OPEN SPACE YEAR 0			2011	30,900		108,200		10,000	129,100	
B2581P340 B2842P170 B5132P236						Zone/Land Use 21 RURAL			2012	30,900		108,200		10,000	129,100	
						Secondary Zone			2013	30,900		108,200		10,000	129,100	
									2014	30,900		108,200		10,000	129,100	
						Topography 3 Above Street			2015	30,900		108,200		10,000	129,100	
						1.Level 4.Below St 7.Steep 2.Rolling 5.Low 8.Rough 3.Above St 6.Swampy 9.			2016	30,900		108,200		15,000	124,100	
2017	30,900		108,200		20,000				119,100							
Utilities 3 Public Sewer 4 Drilled Well			2018	30,900					108,200		20,000	119,100				
1.Public 4.Dr Well 7.Cesspool 2.Water 5.DUG/LAKE 8. 3.Sewer 6.Septic 9.None			2019	30,900					108,200		20,000	119,100				
1.Paved 4.Proposed 7. 2.Semi Imp 5.Private 8. 3.Gravel 6.Pub Eas 9.NoStreet			2020	30,900					108,200		25,000	114,100				
			2021	30,900		108,200		25,000	114,100							
			Street 1 Paved			2022	30,900		108,200		24,000	115,100				
			Land Data													
			Inspection Witnessed By:			Front Foot		Type	Effective		Influence		Influence Codes			
Frontage	Depth	Factor							Code							
11.Regular Lot										%						
12.Delta Triangle										%						
13.Nabla Triangle										%						
X						14.Rear Land		15.Front Foot						1.Open Space		
														2.Neighborhood A		
														3.Topography		
														4.Size/Shape		
														5.Access		
Date			Square Foot			Square Feet				6.Restriction						
										7.Corner/Locatio						
										8.View/Environ						
										9.Fract Share						
										Acres						
No./Date			Description		Date Insp.	16.Regular Lot				30.Rear 20+						
						17.Secondary Site				31.Waterfront Rea						
						18.Secondary Site				32.Open Space						
						19.Condominium				33.RestrictEsm						
						20.Base Homesite				34.PASTURE 1						
Notes:			Fract. Acre			Acres				35.HORTICULTURAL-						
						21.HS Size Adj				36.Pasture 3						
						22.Base Waterfron				37.Softwood						
						23.Deep WF Size A				38.Mixed Wood						
						Acres				39.Hardwood						
WISCASSET			24.Base Waterfron							40.Wasteland						
						25.Shallow WF Siz				41.CAMP SITE						
						26.Base Water Inf				42.Mobile Home Si						
						27.Influence W Si				43.Condo Site						
						28.Rear Land 1-10				44.Site Improve						
HOUSE WAS PUT ON LOT U-4-16 IN 1999. 2001 SOLD TO SON MICHAEL AND PUT BACK ON THIS LOT. PREVIOUS OWNER: JOHN & GERTRUDE BLAGDON BK1173 PG0287 NOV. 2001 - 18,200 VALUATION, NO BATH, NO KITCHEN, NO HEAT 57% FUNCTIONAL. 2002-HOUSE COMPLETE, AND OPEN FRAME PORCH AND DECK ADDED. 2003-PER DEED CHANGED ACREAGE TO 1.027=1.03 PREVIOUS BK2581 PG340			29.Rear Land 11-2			Total Acreage		1.03		45.CAMP SITE						
										46.PAVING/00						

WISCASSET

Map Lot R06-028-A

Account 858

Location 58 LANGDON ROAD

Card 1

Of 1

9/19/2022

Building Style 1 Conventional	SF Bsmt Living 0	Layout 1 Typical
1.Conv. 5.Colonial 9.Other	Fin Bsmt Grade 0 0	1.Typical 4. 7.
2.Ranch 6.Split 10.Double	HEARTH 0	2.Inadeq 5. 8.
3.R Ranch 7.Mod/Cont 11.Multi	Heat Type 100% 1 Hot Water BB	3. 6. 9.
4.Cape 8.Log 12.Cot.	1.HWBB 5.FWA 9.No Heat	Attic 9 None
Dwelling Units 1	2.HWCI 6.GravWA 10.	1.1/4 Fin 4.Full Fin 7.
Other Units 0	3.H Pump 7.Electric 11.	2.1/2 Fin 5.F/Stair 8.
Stories 1 One Story	4.Steam 8.F/Wall 12.	3.3/4 Fin 6. 9.None
1.1 4.1.5 7.	Cool Type 100% 9 None	Insulation 1 Full
2.2 5.1.75 8.	1.Refrig 4.W&C Air 7.	1.Full 4.Minimal 7.
3.3 6.2.5 9.	2.Evapor 5. 8.	2.Heavy 5.Unknown 8.
Exterior Walls 2 WOOD SHINGLE	3.H Pump 6. 9.None	3.Capped 6. 9.None
1.CLAP 5.T-111 9.OTHER	Kitchen Style 2 TYPICAL	Unfinished % 0%
2.WD SH 6.BR/STONE 10.	1.GOOD 4.Obsolete 7.	Grade & Factor 4 Good 95%
3.COMP 7.NOV 11.	2.TYPICAL 5. 8.	1.E Grade 4.B Grade 7.AA+ Grad
4.ASB/ASP 8.AL/VIN 12.	3.OLD TYPE 6. 9.None	2.D Grade 5.A Grade 8.AA++Grad
Roof Surface 1 Asphalt Shingles	Bath(s) Style 2 TYPICAL	3.C Grade 6.AA Grade 9.Same
1.Asphalt 4.Composit 7.	1.GOOD 4.Obsolete 7.	SQFT (Footprint) 915
2.Slate 5.Wood 8.	2.TYPICAL 5. 8.	Condition 4 Average
3.Metal 6.Other 9.	3.Old Type 6. 9.None	1.Poor 4.Avg 7.V G
SF Masonry Trim 0	# Rooms 6	2.Fair 5.Avg+ 8.Exc
OPEN-3-CUSTOM 0	# Bedrooms 4	3.Avg- 6.Good 9.Same
OPEN-4-CUSTOM 0	# Full Baths 2	Phys. % Good 0%
Year Built 1970	# Half Baths 0	Funct. % Good 100%
Year Remodeled 2001	# Addn Fixtures 0	Functional Code 9 None
Foundation 1 Concrete	# Fireplaces 0	1.Incomp 4.SMALL 7.LAYOUT
1.Concrete 4.Wood 7.		2.O-Built 5.CDU 8.OTHER
2.C Block 5.Slab 8.		3.Defmaint 6.STYLE 9.None
3.Br/Stone 6.Piers 9.		Econ. % Good 100%
Basement 5 Crawl Space		Economic Code None
1.1/4 Bmt 4.Full Bmt 7.		0.None 3.Services 9.None
2.1/2 Bmt 5.None 8.		1.Location 4.Traffic 8.
3.3/4 Bmt 6. 9.None		2.Encroach 8.Other 9.
Bsmt Gar # Cars 0		Entrance Code 1 Interior Inspect
Wet Basement 3 Wet Basement		1.Interior 4.Vacant 7.
1.Dry 4. 7.		2.Refusal 5.Estimate 8.
2.Damp 5. 8.		3.Informed 6. 9.
3.Wet 6. 9.		Information Code 1 Owner
		1.Owner 4.Agent 7.
		2.Relative 5.Estimate 8.
		3.Tenant 6.Other 9.

Date Inspected 1/23/2007

Additions, Outbuildings & Improvements

Type	Year	Units	Grade	Cond	Phys.	Funct.	Sound Value	
21 Open Frame	2001	108	3 100	4	0 %	100 %		1.ONE STORY FRAM
68 Wood Deck	2001	160	3 100	4	0 %	100 %		2.TWO STORY FRAM
18 UA/1Fa	2006	612	0 0	0	0 %	100 %		3.THREE STORY FR
22 Encl Frame Porch	2001	217	0 0	0	0 %	100 %		4.1 & 1/2 STORY
					%	%		5.1 & 3/4 STORY
					%	%		6.2 & 1/2 STORY
					%	%		21.Open Frame Por
					%	%		22.Encl Frame Por
					%	%		23.Frame Garage
					%	%		24.Frame Shed
					%	%		25.Frame Bay Wind
					%	%		26.1SFr Overhang
					%	%		27.Unfin Basement
					%	%		28.Unfinished Att
					%	%		29.Finished Attic

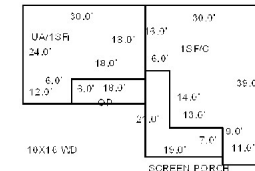

SKETCH CALCULATIONS		Area
Dwelling Area		
1 Conventional		
A1: 30.0' x 16.0' =		480.0
A2: 24.0' x 14.0' =		336.0
A3: 11.0' x 9.0' =		99.0
Total Dwelling Area		915.0
Outbuilding Area		
1 ONE STORY FRAME		
A4: 30.0' x 16.0' =		540.0
A5: 12.0' x 5.0' =		72.0
21 Open Frame Porch		108.0
A6: 18.0' x 5.0' =		108.0
22 Encl Frame Porch		84.0
A7: 6.0' x 14.0' =		132.0
A8: 19.0' x 7.0' =		217.0
Total Outbuilding Area		937.0



Map Lot R06-028-B

Account 859

Location 64 LANGDON ROAD

Card 1 Of 1 9/19/2022

BLAGDON, PAUL H
BLAGDON, BONNIE S
WISCASSET ME 04578

B1173P291

Inspection Witnessed By:

X

Date

No./Date	Description	Date Insp.

Notes:

2005-NO BASEMENT ONLY CRAWL SPACE

WISCASSET

Property Data

Neighborhood		104 RURAL NORTHWEST	
Tree Growth Year		0	
FARM LAND YEAR		0	
OPEN SPACE YEAR		0	
Zone/Land Use		21 RURAL	
Secondary Zone			
Topography		7 Steep	3 Above Street
1.Level	4.Below St	7.Steep	
2.Rolling	5.Low	8.Rough	
3.Above St	6.Swampy	9.	
Utilities		4 Drilled Well	3 Public Sewer
1.Public	4.Dr Well	7.Cesspool	
2.Water	5.DUG/LAKE	8.	
3.Sewer	6.Septic	9.None	
Street		1 Paved	
1.Paved	4.Proposed	7.	
2.Semi Imp	5.Private	8.	
3.Gravel	6.Pub Eas	9.NoStreet	
TREE GROWTH PLAN		0	
CONSERV EASE		0	
Sale Data			
Sale Date			
Price			
Sale Type			
1.Land	4.Mobile	7.	
2.L & B	5.Other	8.	
3.Building	6.	9.	
Financing			
1.Convent	4.Seller	7.	
2.FHA/VA	5.Private	8.	
3.Assumed	6.Cash	9.Unknown	
Validity			
1.Valid	4.Split	7.Renovate	
2.Related	5.Partial	8.Other	
3.Distress	6.Exempt	9.Foreclose	
Verified			
1.Buyer	4.Agent	7.Family	
2.Seller	5.Pub Rec	8.Other	
3.Lender	6.MLS	9.	

Assessment Record

Year	Land	Buildings	Exempt	Total
2009	32,360	135,350	13,000	154,710
2010	32,400	135,400	10,000	157,800
2011	32,400	135,400	10,000	157,800
2012	32,400	135,400	10,000	157,800
2013	32,400	135,400	10,000	157,800
2014	32,400	135,400	10,000	157,800
2015	32,400	135,400	10,000	157,800
2016	32,400	135,400	15,000	152,800
2017	32,400	135,400	20,000	147,800
2018	32,400	135,400	20,000	147,800
2019	32,400	135,400	20,000	147,800
2020	32,400	135,400	25,000	142,800
2021	32,400	135,400	25,000	142,800
2022	32,400	135,400	24,000	143,800

Land Data

Front Foot	Type	Effective		Influence		Influence Codes
		Frontage	Depth	Factor	Code	
11.Regular Lot				%		1.Open Space
12.Delta Triangle				%		2.Neighborhood A
13.Nabla Triangle				%		3.Topography
14.Rear Land				%		4.Size/Shape
15.Front Foot				%		5.Access
				%		6.Restriction
				%		7.Corner/Locatio
				%		8.View/Environ
				%		9.Fract Share
				%		Acres
				%		30.Rear 20+
				%		31.Waterfront Rea
				%		32.Open Space
				%		33.RestrictEsm
				%		34.PASTURE 1
				%		35.HORTICULTURAL-
				%		36.Pasture 3
				%		37.Softwood
				%		38.Mixed Wood
				%		39.Hardwood
				%		40.Wasteland
				%		41.CAMP SITE
				%		42.Mobile Home Si
				%		43.Condo Site
				%		44.Site Improve
				%		45.CAMP SITE
				%		46.PAVING/00
Total Acreage		1.78				

WISCASSET

Map Lot R06-028-B

Account 859

Location 64 LANGDON ROAD

Card 1 Of 1 9/19/2022

Building Style	1 Conventional	SF Bsmt Living	0	Layout	1 Typical		
1.Conv.	5.Colonial	9.Other	Fin Bsmt Grade	0 0	1.Typical	4.	7.
2.Ranch	6.Split	10.Double	HEARTH	0	2.Inadeq	5.	8.
3.R Ranch	7.Mod/Cont	11.Multi	Heat Type	100% 5 Forced Warm Air	3.	6.	9.
4.Cape	8.Log	12.Cot.	1.HWBB	5.FWA	9.No Heat		
Dwelling Units	2		2.HWCi	6.GravWA	10.		
Other Units	0		3.H Pump	7.Electric	11.		
Stories	5 One & 3/4 Story		4.Steam	8.Fl/Wall	12.		
1.1	4.1.5	7.	Cool Type	100% 9 None			
2.2	5.1.75	8.	1.Refrig	4.W&C Air	7.		
3.3	6.2.5	9.	2.Evapor	5.	8.		
Exterior Walls	2 WOOD SHINGLE		3.H Pump	6.	9.None		
1.CLAP	5.T-111	9.OTHER	Kitchen Style	2 TYPICAL			
2.WD SH	6.BR/STONE	10.	1.GOOD	4.Obsolete	7.		
3.COMP	7.NOV	11.	2.TYPICAL	5.	8.		
4.ASB/ASP	8.AL/VIN	12.	3.OLD TYPE	6.	9.None		
Roof Surface	1 Asphalt Shingles		Bath(s) Style	2 TYPICAL			
1.Asphalt	4.Composit	7.	1.GOOD	4.Obsolete	7.		
2.Slate	5.Wood	8.	2.TYPICAL	5.	8.		
3.Metal	6.Other	9.	3.Old Type	6.	9.None		
SF Masonry Trim	0		# Rooms	8			
OPEN-3-CUSTOM	0		# Bedrooms	3			
OPEN-4-CUSTOM	0		# Full Baths	3			
Year Built	1983		# Half Baths	0			
Year Remodeled	0		# Addn Fixtures	1			
Foundation	1 Concrete		# Fireplaces	0			
1.Concrete	4.Wood	7.					
2.C Block	5.Slab	8.					
3.Br/Stone	6.Piers	9.					
Basement	5 Crawl Space						
1.1/4 Bmt	4.Full Bmt	7.					
2.1/2 Bmt	5.None	8.					
3.3/4 Bmt	6.	9.None					
Bsmt Gar # Cars	2						
Wet Basement	9 No Basement						
1.Dry	4.	7.					
2.Damp	5.	8.					
3.Wet	6.	9.					



A Division of Harris Computer Systems

Attic	9 None		
1.1/4 Fin	4.Full Fin	7.	
2.1/2 Fin	5.Fl/Stair	8.	
3.3/4 Fin	6.	9.None	
Insulation	1 Full		
1.Full	4.Minimal	7.	
2.Heavy	5.Unknown	8.	
3.Capped	6.	9.None	
Unfinished %	0%		
Grade & Factor	4 Good 95%		
1.E Grade	4.B Grade	7.AA+ Grad	
2.D Grade	5.A Grade	8.AA++Grad	
3.C Grade	6.AA Grade	9.Same	
SQFT (Footprint)	480		
Condition	4 Average		
1.Poor	4.Avg	7.V G	
2.Fair	5.Avg+	8.Exc	
3.Avg-	6.Good	9.Same	
Phys. % Good	0%		
Funct. % Good	100%		
Functional Code	9 None		
1.Incomp	4.SMALL	7.LAYOUT	
2.O-Built	5.CDU	8.OTHER	
3.Defmaint	6.STYLE	9.None	
Econ. % Good	100%		
Economic Code	None		
0.None	3.Services	9.None	
1.Location	4.Traffic	8.	
2.Encroach	8.Other	9.	
Entrance Code	1 Interior Inspect		
1.Interior	4.Vacant	7.	
2.Refusal	5.Estimate	8.	
3.Informed	6.	9.	
Information Code	1 Owner		

Date Inspected 3/14/2007

Additions, Outbuildings & Improvements								1.ONE STORY FRAM
Type	Year	Units	Grade	Cond	Phys.	Funct.	Sound Value	2.TWO STORY FRAM
11 1	1996	832	3 100	4	0 %	100 %		3.THREE STORY FR
68 Wood Deck	1990	336	3 100	4	0 %	100 %		4.1 & 1/2 STORY
21 Open Frame	1999	360	3 100	4	0 %	100 %		5.1 & 3/4 STORY
68 Wood Deck	2003	228	3 100	4	0 %	100 %		6.2 & 1/2 STORY
1 ONE STORY	1983	144	3 100	4	0 %	100 %		21.Open Frame Por
						%	%	22.Encl Frame Por
						%	%	23.Frame Garage
						%	%	24.Frame Shed
						%	%	25.Frame Bay Wind
						%	%	26.1SFr Overhang
						%	%	27.Unfin Basement
						%	%	28.Unfinished Att
						%	%	29.Finished Attic

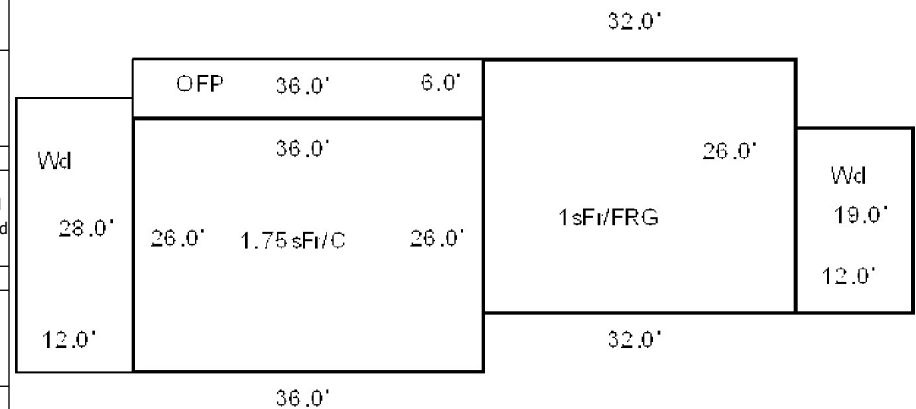

Map Lot		R06-028-C	Account	860	Location	171 GARDINER ROAD		Card	1	Of	1	9/19/2022				
SMITH, KAREN B 171 GARDINER RD WISCASSET ME 04578 USA B5141P140 B5385P12 Previous Owner WORSTER, CRAIG P.O. BOX 55 MILLINOCKET ME 04462 Sale Date: 5/17/2019 Previous Owner SHERMAN, NORMAN P. 47 FOX RUN ROAD WESTPORT ISLAND ME 04578 Sale Date: 5/26/2017 Previous Owner FOGG, PRISCILLA (HEIRS) FOGG, DAVID,CROWLEY, JULIE A.,MCRAE, PETER R. C/O JULIE CROWLEY BRUNSWICK ME 04011 Sale Date: 12/21/2015					Property Data		Assessment Record									
					Neighborhood 103 RURAL WEST		Year	Land	Buildings	Exempt	Total					
					Tree Growth Year 0		2009	39,600	59,640	13,000	86,240					
					FARM LAND YEAR 0		2010	39,600	43,400	10,000	73,000					
					OPEN SPACE YEAR 0		2011	39,600	45,900	10,000	75,500					
Inspection Witnessed By:					Zone/Land Use 21 RURAL		2012	39,600	45,900	10,000	75,500					
					Secondary Zone		2013	39,600	45,900	10,000	75,500					
					Topography 3 Above Street 7 Steep		2014	39,600	45,900	10,000	75,500					
					1.Level 4.Below St 7.Steep 2.Rolling 5.Low 8.Rough 3.Above St 6.Swampy 9.		2015	39,600	45,900	10,000	75,500					
					Utilities 1 All Public		2016	39,600	45,900	0	85,500					
X					1.Public 4.Dr Well 7.Cesspool 2.Water 5.DUG/LAKE 8. 3.Sewer 6.Septic 9.None		2017	39,600	45,900	0	85,500					
					Street 1 Paved		2018	39,600	45,900	20,000	65,500					
					1.Paved 4.Proposed 7. 2.Semi Imp 5.Private 8. 3.Gravel 6.Pub Eas 9.NoStreet		2019	39,600	45,900	20,000	65,500					
					TREE GROWTH PLAN 0		2020	39,600	45,900	31,000	54,500					
					CONSERV EASE 0		2021	39,600	45,900	31,000	54,500					
Notes:					Sale Data		Land Data									
					Sale Date 5/17/2019		Front Foot		Type		Effective		Influence		Influence Codes	
					Price 144,500											
					Sale Type 2 Land & Buildings											
					1.Land 4.Mobile 7. 2.L & B 5.Other 8. 3.Building 6. 9.											
Financing 9 Unknown																
WISCASSET					1.Convent 4.Seller 7. 2.FHA/VA 5.Private 8. 3.Assumed 6.Cash 9.Unknown		Square Foot		Square Feet							
					Validity 1 Arms Length Sale											
					1.Valid 4.Split 7.Renovate 2.Related 5.Partial 8.Other 3.Distress 6.Exempt 9.Foreclose											
					Verified 5 Public Record											
					1.Buyer 4.Agent 7.Family 2.Seller 5.Pub Rec 8.Other 3.Lender 6.MLS 9.											
					21.HS Size Adj 22.Base Waterfron 23.Deep WF Size A Acres		Fract. Acre		Acreage/Sites							
					24.Base Waterfron 25.Shallow WF Siz 26.Base Water Inf 27.Influence W Si 28.Rear Land 1-10 29.Rear Land 11-2											
							Total Acreage		1.00							

WISCASSET

Map Lot R06-028-C

Account 860

Location 171 GARDINER ROAD

Card 1

Of 1

9/19/2022

Building Style 10 Double Wide	SF Bsmt Living 0	Layout 1 Typical
1.Conv. 5.Colonial 9.Other	Fin Bsmt Grade 0 0	1.Typical 4. 7.
2.Ranch 6.Split 10.Double	HEARTH 0	2.Inadeq 5. 8.
3.R Ranch 7.Mod/Cont 11.Multi	Heat Type 100% 5 Forced Warm Air	3. 6. 9.
4.Cape 8.Log 12.Cot.	1.HWBB 5.FWA 9.No Heat	Attic 9 None
Dwelling Units 1	2.HWCI 6.GravWA 10.	1.1/4 Fin 4.Full Fin 7.
Other Units 0	3.H Pump 7.Electric 11.	2.1/2 Fin 5.F/Stair 8.
Stories 1 One Story	4.Steam 8.F/Wall 12.	3.3/4 Fin 6. 9.None
1.1 4.1.5 7.	Cool Type 0% 9 None	Insulation 1 Full
2.2 5.1.75 8.	1.Refrig 4.W&C Air 7.	1.Full 4.Minimal 7.
3.3 6.2.5 9.	2.Evapor 5. 8.	2.Heavy 5.Unknown 8.
Exterior Walls 8 ALUM/VINYL	3.H Pump 6. 9.None	3.Capped 6. 9.None
1.CLAP 5.T-111 9.OTHER	Kitchen Style 2 TYPICAL	Unfinished % 0%
2.WD SH 6.BR/STONE 10.	1.GOOD 4.Obsolete 7.	Grade & Factor 2 Fair 100%
3.COMP 7.NOV 11.	2.TYPICAL 5. 8.	1.E Grade 4.B Grade 7.AA+ Grad
4.ASB/ASP 8.AL/VIN 12.	3.OLD TYPE 6. 9.None	2.D Grade 5.A Grade 8.AA++Grad
Roof Surface 1 Asphalt Shingles	Bath(s) Style 2 TYPICAL	3.C Grade 6.AA Grade 9.Same
1.Asphalt 4.Composit 7.	1.GOOD 4.Obsolete 7.	SQFT (Footprint) 1008
2.Slate 5.Wood 8.	2.TYPICAL 5. 8.	Condition 4 Average
3.Metal 6.Other 9.	3.Old Type 6. 9.None	1.Poor 4.Avg 7.V G
SF Masonry Trim 0	# Rooms 5	2.Fair 5.Avg+ 8.Exc
OPEN-3-CUSTOM 0	# Bedrooms 2	3.Avg- 6.Good 9.Same
OPEN-4-CUSTOM 0	# Full Baths 1	Phys. % Good 0%
Year Built 1987	# Half Baths 0	Funct. % Good 100%
Year Remodeled 0	# Addn Fixtures 0	Functional Code 9 None
Foundation 5 Concrete Slab	# Fireplaces 0	1.Incomp 4.SMALL 7.LAYOUT
1.Concrete 4.Wood 7.		2.O-Built 5.CDU 8.OTHER
2.C Block 5.Slab 8.		3.Defmait 6.STYLE 9.None
3.Br/Stone 6.Piers 9.		Econ. % Good 100%
Basement 9 No Basement		Economic Code None
1.1/4 Bmt 4.Full Bmt 7.		0.None 3.Services 9.None
2.1/2 Bmt 5.None 8.		1.Location 4.Traffic 8.
3.3/4 Bmt 6. 9.None		2.Encroach 8.Other 9.
Bsmt Gar # Cars 0		Entrance Code 1 Interior Inspect
Wet Basement 9 No Basement		1.Interior 4.Vacant 7.
1.Dry 4. 7.		2.Refusal 5.Estimate 8.
2.Damp 5. 8.		3.Informed 6. 9.
3.Wet 6. 9.		Information Code 1 Owner
		1.Owner 4.Agent 7.
		2.Relative 5.Estimate 8.
		3.Tenant 6.Other 9.

Date Inspected 3/07/2007

Additions, Outbuildings & Improvements

Type	Year	Units	Grade	Cond	Phys.	Funct.	Sound Value	
22 Encl Frame Porch	1987	144	3 100	3	0 %	100 %		1.ONE STORY FRAM
68 Wood Deck	1987	100	3 100	3	0 %	100 %		2.TWO STORY FRAM
24 Frame Shed	1987	120	2 100	3	0 %	100 %		3.THREE STORY FR
					%	%		4.1 & 1/2 STORY
					%	%		5.1 & 3/4 STORY
					%	%		6.2 & 1/2 STORY
					%	%		21.Open Frame Por
					%	%		22.Encl Frame Por
					%	%		23.Frame Garage
					%	%		24.Frame Shed
					%	%		25.Frame Bay Wind
					%	%		26.1SFr Overhang
					%	%		27.Unfin Basement
					%	%		28.Unfinished Att
					%	%		29.Finished Attic

S-ED 10X12

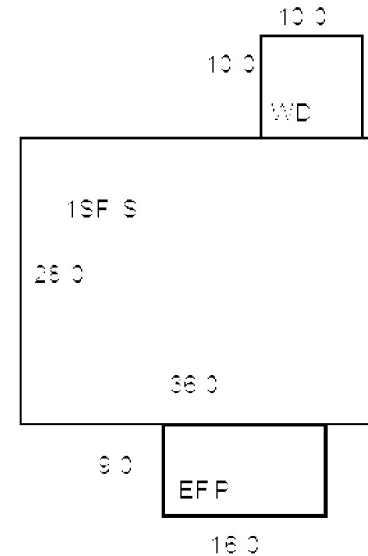

Map Lot R06-029

Account 861

Location FOYE ROAD

Card 1 Of 1 9/19/2022

BATH SAVINGS TRUST COMPANY & JOY CRAFTS
TRUSTEES,HERBERT L. CRAFTS MARITAL TRUST
C/O JOY CRAFTS MCNAUGHTON
PORTLAND ME 04103

B803P292 B4290P128 B4527P3 B4827P143 B4827P148

Previous Owner
CRAFTS, HERBERT L. (DEWISEE)
C/O JOY CRAFTS MCNAUGHTON
102 RACINE AVENUE
PORTLAND ME 04103
Sale Date: 5/23/2012

Inspection Witnessed By:

X

Date

No./Date	Description	Date Insp.

Notes:

'21 Tg refile.

2002- SOLD 1.23 AC TO PITCHER, THIS LOT NOW 26.74 AC
11/2010-entered daughter Joy McNaughton as interested
party, her phone numbers are home-878-0720 cell-712-8995.
Added Joy as c/o address.

2012-entered new tree growth acres from new forest map for
recertification, originally in tree growth in 1998.

WISCASSET

Property Data

Neighborhood 103 RURAL WEST		
Tree Growth Year 2012		
FARM LAND YEAR 0		
OPEN SPACE YEAR 0		
Zone/Land Use 21 RURAL		
Secondary Zone		
Topography 1 Level		
1.Level	4.Below St	7.Steep
2.Rolling	5.Low	8.Rough
3.Above St	6.Swampy	9.
Utilities 4 Drilled Well 6 Septic System		
1.Public	4.Dr Well	7.Cesspool
2.Water	5.DUG/LAKE	8.
3.Sewer	6.Septic	9.None
Street 1 Paved		
1.Paved	4.Proposed	7.
2.Semi Imp	5.Private	8.
3.Gravel	6.Pub Eas	9.NoStreet
TREE GROWTH PLAN 0		
CONSERV EASE 0		
Sale Data		
Sale Date 5/23/2012		
Price		
Sale Type 1 Land Only		
1.Land	4.Mobile	7.
2.L & B	5.Other	8.
3.Building	6.	9.
Financing 9 Unknown		
1.Convent	4.Seller	7.
2.FHA/VA	5.Private	8.
3.Assumed	6.Cash	9.Unknown
Validity 2 Related Parties		
1.Valid	4.Split	7.Renovate
2.Related	5.Partial	8.Other
3.Distress	6.Exempt	9.Foreclose
Verified 5 Public Record		
1.Buyer	4.Agent	7.Family
2.Seller	5.Pub Rec	8.Other
3.Lender	6.MLS	9.

Assessment Record

Year	Land	Buildings	Exempt	Total
2009	12,020	0	0	12,020
2010	12,400	0	0	12,400
2011	12,600	0	0	12,600
2012	17,200	0	0	17,200
2013	17,300	0	0	17,300
2014	17,400	0	0	17,400
2015	17,400	0	0	17,400
2016	18,100	0	0	18,100
2017	18,400	0	0	18,400
2018	18,500	0	0	18,500
2019	18,300	0	0	18,300
2020	18,400	0	0	18,400
2021	18,200	0	0	18,200
2022	18,000	0	0	18,000

Land Data

Front Foot	Type	Effective		Influence		Influence Codes
		Frontage	Depth	Factor	Code	
11.Regular Lot				%		1.Open Space
12.Delta Triangle				%		2.Neighborhood A
13.Nabla Triangle				%		3.Topography
14.Rear Land				%		4.Size/Shape
15.Front Foot				%		5.Access
				%		6.Restriction
				%		7.Corner/Locatio
				%		8.View/Environ
				%		9.Fract Share
				%		Acres
				%		30.Rear 20+
				%		31.Waterfront Rea
				%		32.Open Space
				%		33.RestrictEsm
				%		34.PASTURE 1
				%		35.HORTICULTURAL-
				%		36.Pasture 3
				%		37.Softwood
				%		38.Mixed Wood
				%		39.Hardwood
				%		40.Wasteland
				%		41.CAMP SITE
				%		42.Mobile Home Si
				%		43.Condo Site
				%		44.Site Improve
				%		45.CAMP SITE
				%		46.PAVING/00
Total Acreage		26.74				

Front Foot

11.Regular Lot
12.Delta Triangle
13.Nabla Triangle
14.Rear Land
15.Front Foot

Square Foot

16.Regular Lot
17.Secondary Site
18.Secondary Site
19.Condominium
20.Base Homesite

Fract. Acre

21.HS Size Adj
22.Base Waterfron
23.Deep WF Size A

Acres

24.Base Waterfron
25.Shallow WF Siz
26.Base Water Inf
27.Influence W Si
28.Rear Land 1-10
29.Rear Land 11-2

Type

11.Regular Lot
12.Delta Triangle
13.Nabla Triangle
14.Rear Land
15.Front Foot

Square Feet

16.Regular Lot
17.Secondary Site
18.Secondary Site
19.Condominium
20.Base Homesite

Fract. Acre

21.HS Size Adj
22.Base Waterfron
23.Deep WF Size A

Acres

24.Base Waterfron
25.Shallow WF Siz
26.Base Water Inf
27.Influence W Si
28.Rear Land 1-10
29.Rear Land 11-2

Effective

11.Regular Lot
12.Delta Triangle
13.Nabla Triangle
14.Rear Land
15.Front Foot

Square Feet

16.Regular Lot
17.Secondary Site
18.Secondary Site
19.Condominium
20.Base Homesite

Fract. Acre

21.HS Size Adj
22.Base Waterfron
23.Deep WF Size A

Acres

24.Base Waterfron
25.Shallow WF Siz
26.Base Water Inf
27.Influence W Si
28.Rear Land 1-10
29.Rear Land 11-2

Influence

11.Regular Lot
12.Delta Triangle
13.Nabla Triangle
14.Rear Land
15.Front Foot

Square Feet

16.Regular Lot
17.Secondary Site
18.Secondary Site
19.Condominium
20.Base Homesite

Fract. Acre

21.HS Size Adj
22.Base Waterfron
23.Deep WF Size A

Acres

24.Base Waterfron
25.Shallow WF Siz
26.Base Water Inf
27.Influence W Si
28.Rear Land 1-10
29.Rear Land 11-2

Influence Codes

1.Open Space
2.Neighborhood A
3.Topography
4.Size/Shape
5.Access
6.Restriction
7.Corner/Locatio
8.View/Environ
9.Fract Share
Acres
30.Rear 20+
31.Waterfront Rea
32.Open Space
33.RestrictEsm
34.PASTURE 1
35.HORTICULTURAL-
36.Pasture 3
37.Softwood
38.Mixed Wood
39.Hardwood
40.Wasteland
41.CAMP SITE
42.Mobile Home Si
43.Condo Site
44.Site Improve
45.CAMP SITE
46.PAVING/00

WISCASSET

Map Lot R06-029

Account 861

Location FOYE ROAD

Card 1 Of 1 9/19/2022

Building Style 0			SF Bsmt Living 0			Layout 0		
1.Conv.	5.Colonial	9.Other	Fin Bsmt Grade 0 0			1.Typical 4. 7.		
2.Ranch	6.Split	10.Double	HEARTH 0			2.Inadeq 5. 8.		
3.R Ranch	7.Mod/Cont	11.Multi	Heat Type 100% 0			3. 6. 9.		
4.Cape	8.Log	12.Cot.	1.HWBB 5.FWA 9.No Heat			Attic 0		
Dwelling Units 0			2.HWCI 6.GravWA 10.			1.1/4 Fin 4.Full Fin 7.		
Other Units 0			3.H Pump 7.Electric 11.			2.1/2 Fin 5.F/Stair 8.		
Stories 0			4.Steam 8.F/Wall 12.			3.3/4 Fin 6. 9.None		
1.1	4.1.5	7.	Cool Type 0% 9 None			Insulation 0		
2.2	5.1.75	8.	1.Refrig 4.W&C Air 7.			1.Full 4.Minimal 7.		
3.3	6.2.5	9.	2.Evapor 5. 8.			2.Heavy 5.Unknown 8.		
Exterior Walls 0			3.H Pump 6. 9.None			3.Capped 6. 9.None		
1.CLAP	5.T-111	9.OTHER	Kitchen Style 0			Unfinished % 0%		
2.WD SH	6.BR/STONE	10.	1.GOOD 4.Obsolete 7.			Grade & Factor 0 0%		
3.COMP	7.NOV	11.	2.TYPICAL 5. 8.			1.E Grade 4.B Grade 7.AA+ Grad		
4.ASB/ASP	8.AL/VIN	12.	3.OLD TYPE 6. 9.None			2.D Grade 5.A Grade 8.AA++Grad		
Roof Surface 0			Bath(s) Style 0			3.C Grade 6.AA Grade 9.Same		
1.Asphalt	4.Composit	7.	1.GOOD 4.Obsolete 7.			SQFT (Footprint) 0		
2.Slate	5.Wood	8.	2.TYPICAL 5. 8.			Condition 0		
3.Metal	6.Other	9.	3.Old Type 6. 9.None			1.Poor 4.Avg 7.V G		
SF Masonry Trim 0			# Rooms 0			2.Fair 5.Avg+ 8.Exc		
OPEN-3-CUSTOM 0			# Bedrooms 0			3.Avg- 6.Good 9.Same		
OPEN-4-CUSTOM 0			# Full Baths 0			Phys. % Good 0%		
Year Built 0			# Half Baths 0			Funct. % Good 100%		
Year Remodeled 0			# Addn Fixtures 0			Functional Code 9 None		
Foundation 0			# Fireplaces 0			1.Incomp 4.SMALL 7.LAYOUT		
1.Concrete	4.Wood	7.				2.O-Built 5.CDU 8.OTHER		
2.C Block	5.Slab	8.				3.Defmoint 6.STYLE 9.None		
3.Br/Stone	6.Piers	9.				Econ. % Good 100%		
Basement 0						Economic Code None		
1.1/4 Bmt	4.Full Bmt	7.				0.None 3.Services 9.None		
2.1/2 Bmt	5.None	8.				1.Location 4.Traffic 8.		
3.3/4 Bmt	6. 9.None					2.Encroach 8.Other 9.		
Bsmt Gar # Cars 0						Entrance Code 4 Unoccupied		
Wet Basement 0						1.Interior 4.Vacant 7.		
1.Dry	4. 7.					2.Refusal 5.Estimate 8.		
2.Damp	5. 8.		3.Informed 6. 9.					
3.Wet	6. 9.		Information Code 5 Estimate					
			1.Owner 4.Agent 7.					
			2.Relative 5.Estimate 8.					
			3.Tenant 6.Other 9.					

Date Inspected

Additions, Outbuildings & Improvements

Type	Year	Units	Grade	Cond	Phys.	Funct.	Sound Value	
					%	%		1.ONE STORY FRAM
					%	%		2.TWO STORY FRAM
					%	%		3.THREE STORY FR
					%	%		4.1 & 1/2 STORY
					%	%		5.1 & 3/4 STORY
					%	%		6.2 & 1/2 STORY
					%	%		21.Open Frame Por
					%	%		22.Encl Frame Por
					%	%		23.Frame Garage
					%	%		24.Frame Shed
					%	%		25.Frame Bay Wind
					%	%		26.1SFr Overhang
					%	%		27.Unfin Basement
					%	%		28.Unfinished Att
					%	%		29.Finished Attic

Map Lot R06-029-A

Account 862

Location 24 FOYE ROAD

Card 1 Of 1 9/19/2022

MCNAUGHTON, JOY CRAFTS(1/2 INT)
TRUSTEES,HERBERT L. CRAFTS MARITAL TRUST
PORTLAND ME 04103

B2111P128 B4290P128 B4527P3 B4632P249 B4827P143

Previous Owner
CRAFTS, HERBERT L. (DEWISEE)
CRAFTS, MILDRED W.
C/O JOY CRAFTS MCNAUGHTON
PORTLAND ME 04103
Sale Date: 5/23/2012

Inspection Witnessed By:

X

Date

No./Date	Description	Date Insp.

Notes:

11/2010-entered daughter, Joy McNaughton as interested party, her phone numbers are home-878-0720 cell-712-8995. Added c/o address for Joy.
2013-Mrs. Crafts passed away 01/09/2013 leaving property to Trust with daughter, Joy, as Trustee. (also left Bath Savings Trust listed for now.)

WISCASSET

Property DataNeighborhood **104 RURAL NORTHWEST**Tree Growth Year **0**FARM LAND YEAR **0**OPEN SPACE YEAR **0**Zone/Land Use **21 RURAL**

Secondary Zone

Topography **2 Rolling**

1.Level 4.Below St 7.Steep
2.Rolling 5.Low 8.Rough
3.Above St 6.Swampy 9.

Utilities **4 Drilled Well 6 Septic System**

1.Public 4.Dr Well 7.Cesspool
2.Water 5.DUG/LAKE 8.
3.Sewer 6.Septic 9.None

Street **1 Paved**

1.Paved 4.Proposed 7.
2.Semi Imp 5.Private 8.
3.Gravel 6.Pub Eas 9.NoStreet

TREE GROWTH PLAN **0**CONSERV EASE **0****Sale Data**Sale Date **5/23/2012**

Price

Sale Type **2 Land & Buildings**

1.Land 4.Mobile 7.
2.L & B 5.Other 8.
3.Building 6. 9.

Financing **9 Unknown**

1.Convent 4.Seller 7.
2.FHA/VA 5.Private 8.
3.Assumed 6.Cash 9.Unknown

Validity **2 Related Parties**

1.Valid 4.Split 7.Renovate
2.Related 5.Partial 8.Other
3.Distress 6.Exempt 9.Foreclose

Verified **5 Public Record**

1.Buyer 4.Agent 7.Family
2.Seller 5.Pub Rec 8.Other
3.Lender 6.MLS 9.

Assessment Record

Year	Land	Buildings	Exempt	Total
2009	48,540	261,050	19,000	290,590
2010	48,500	261,100	16,000	293,600
2011	48,500	261,100	16,000	293,600
2012	48,500	261,100	16,000	293,600
2013	48,500	261,100	0	309,600
2014	48,500	261,100	0	309,600
2015	48,500	261,100	0	309,600
2016	48,500	261,100	0	309,600
2017	48,500	261,100	0	309,600
2018	48,500	261,100	0	309,600
2019	48,500	261,100	0	309,600
2020	48,500	261,100	0	309,600
2021	48,500	261,100	0	309,600
2022	48,500	261,100	0	309,600

Land Data

Front Foot	Type	Effective		Influence		Influence Codes
		Frontage	Depth	Factor	Code	
11.Regular Lot				%		1.Open Space
12.Delta Triangle				%		2.Neighborhood A
13.Nabla Triangle				%		3.Topography
14.Rear Land				%		4.Size/Shape
15.Front Foot				%		5.Access
				%		6.Restriction
				%		7.Corner/Locatio
				%		8.View/Environ
				%		9.Fract Share
				%		Acres
				%		30.Rear 20+
				%		31.Waterfront Rea
				%		32.Open Space
				%		33.RestrictEsm
				%		34.PASTURE 1
				%		35.HORTICULTURAL-
				%		36.Pasture 3
				%		37.Softwood
				%		38.Mixed Wood
				%		39.Hardwood
				%		40.Wasteland
				%		41.CAMP SITE
				%		42.Mobile Home Si
				%		43.Condo Site
				%		44.Site Improve
				%		45.CAMP SITE
				%		46.PAVING/00
		Total Acreage		9.87		

Front Foot

11.Regular Lot
12.Delta Triangle
13.Nabla Triangle
14.Rear Land
15.Front Foot

Square Foot

16.Regular Lot
17.Secondary Site
18.Secondary Site
19.Condominium
20.Base Homesite

Fract. Acre

21.HS Size Adj
22.Base Waterfron
23.Deep WF Size A

Acres

24.Base Waterfron
25.Shallow WF Siz
26.Base Water Inf
27.Influence W Si
28.Rear Land 1-10
29.Rear Land 11-2

Type**Effective****Frontage****Depth****Influence****Factor****Code****Influence Codes**

1.Open Space
2.Neighborhood A
3.Topography
4.Size/Shape
5.Access
6.Restriction
7.Corner/Locatio
8.View/Environ
9.Fract Share
Acres
30.Rear 20+
31.Waterfront Rea
32.Open Space
33.RestrictEsm
34.PASTURE 1
35.HORTICULTURAL-
36.Pasture 3
37.Softwood
38.Mixed Wood
39.Hardwood
40.Wasteland
41.CAMP SITE
42.Mobile Home Si
43.Condo Site
44.Site Improve
45.CAMP SITE
46.PAVING/00

WISCASSET

Map Lot R06-029-A

Account 862

Location 24 FOYE ROAD

Card 1

Of 1

9/19/2022

Building Style 4 Cape Cod	SF Bsmt Living 0	Layout 1 Typical
1.Conv. 5.Colonial 9.Other	Fin Bsmt Grade 0 0	1.Typical 4. 7.
2.Ranch 6.Split 10.Double	HEARTH 0	2.Inadeq 5. 8.
3.R Ranch 7.Mod/Cont 11.Multi	Heat Type 100% 1 Hot Water BB	3. 6. 9.
4.Cape 8.Log 12.Cot.	1.HWBB 5.FWA 9.No Heat	Attic 9 None
Dwelling Units 1	2.HWCI 6.GravWA 10.	1.1/4 Fin 4.Full Fin 7.
Other Units 0	3.H Pump 7.Electric 11.	2.1/2 Fin 5.F/Stair 8.
Stories 5 One & 3/4 Story	4.Steam 8.F/Wall 12.	3.3/4 Fin 6. 9.None
1.1 4.1.5 7.	Cool Type 0% 9 None	Insulation 1 Full
2.2 5.1.75 8.	1.Refrig 4.W&C Air 7.	1.Full 4.Minimal 7.
3.3 6.2.5 9.	2.Evapor 5. 8.	2.Heavy 5.Unknown 8.
Exterior Walls 2 WOOD SHINGLE	3.H Pump 6. 9.None	3.Capped 6. 9.None
1.CLAP 5.T-111 9.OTHER	Kitchen Style 2 TYPICAL	Unfinished % 0%
2.WD SH 6.BR/STONE 10.	1.GOOD 4.Obsolete 7.	Grade & Factor 4 Good 105%
3.COMP 7.NOV 11.	2.TYPICAL 5. 8.	1.E Grade 4.B Grade 7.AA+ Grad
4.ASB/ASP 8.AL/VIN 12.	3.OLD TYPE 6. 9.None	2.D Grade 5.A Grade 8.AA++Grad
Roof Surface 1 Asphalt Shingles	Bath(s) Style 2 TYPICAL	3.C Grade 6.AA Grade 9.Same
1.Asphalt 4.Composit 7.	1.GOOD 4.Obsolete 7.	SQFT (Footprint) 1176
2.Slate 5.Wood 8.	2.TYPICAL 5. 8.	Condition 4 Average
3.Metal 6.Other 9.	3.Old Type 6. 9.None	1.Poor 4.Avg 7.V G
SF Masonry Trim 0	# Rooms 8	2.Fair 5.Avg+ 8.Exc
OPEN-3-CUSTOM 0	# Bedrooms 4	3.Avg- 6.Good 9.Same
OPEN-4-CUSTOM 0	# Full Baths 2	Phys. % Good 0%
Year Built 1973	# Half Baths 0	Funct. % Good 100%
Year Remodeled 0	# Addn Fixtures 0	Functional Code 9 None
Foundation 1 Concrete	# Fireplaces 2	1.Incomp 4.SMALL 7.LAYOUT
1.Concrete 4.Wood 7.		2.O-Built 5.CDU 8.OTHER
2.C Block 5.Slab 8.		3.Defmaint 6.STYLE 9.None
3.Br/Stone 6.Piers 9.		Econ. % Good 100%
Basement 4 Full Basement		Economic Code None
1.1/4 Bmt 4.Full Bmt 7.		0.None 3.Services 9.None
2.1/2 Bmt 5.None 8.		1.Location 4.Traffic 8.
3.3/4 Bmt 6. 9.None		2.Encroach 8.Other 9.
Bsmt Gar # Cars 0		Entrance Code 1 Interior Inspect
Wet Basement 1 Dry Basement		1.Interior 4.Vacant 7.
1.Dry 4. 7.		2.Refusal 5.Estimate 8.
2.Damp 5. 8.		3.Informed 6. 9.
3.Wet 6. 9.		Information Code 5 Estimate
		1.Owner 4.Agent 7.
		2.Relative 5.Estimate 8.
		3.Tenant 6.Other 9.

Date Inspected 7/03/2007

Additions, Outbuildings & Improvements

Type	Year	Units	Grade	Cond	Phys.	Funct.	Sound Value	
11 1	0	416	0 0	0	0 %	0 %		1.ONE STORY FRAM
28 Unfinished Attic	0	416	0 0	0	0 %	0 %		2.TWO STORY FRAM
23 Frame Garage	0	624	0 0	0	0 %	0 %		3.THREE STORY FR
158 1.75 ST	0	1728	3 100	4	0 %	100 %		4.1 & 1/2 STORY
					%	%		5.1 & 3/4 STORY
					%	%		6.2 & 1/2 STORY
					%	%		21.Open Frame Por
					%	%		22.Encl Frame Por
					%	%		23.Frame Garage
					%	%		24.Frame Shed
					%	%		25.Frame Bay Wind
					%	%		26.1SFr Overhang
					%	%		27.Unfin Basement
					%	%		28.Unfinished Att
					%	%		29.Finished Attic

1.75 SF BARN 36X48

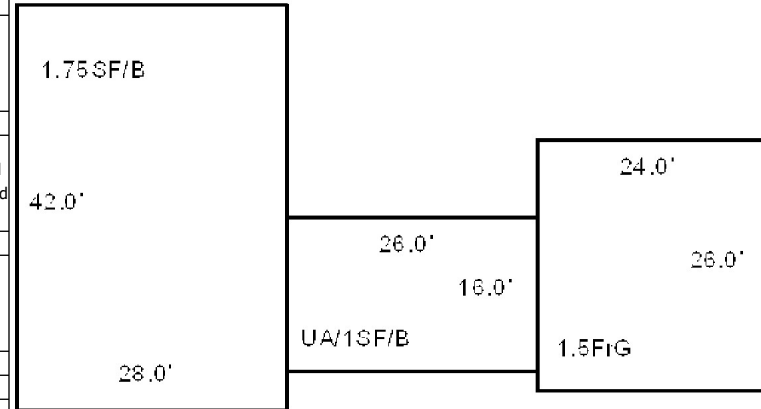

Map Lot R06-029-B

Account 2257

Location 64 FOYE ROAD

Card 1 Of 1 9/19/2022

PITCHER, WALDO L (J/T)
MURRAY, WENDY L
WISCASSET ME 04578

B2784P2

Inspection Witnessed By:

X

Date

No./Date	Description	Date Insp.

Notes:

WISCASSET

Property Data

Neighborhood	103 RURAL WEST		
Tree Growth Year	0		
FARM LAND YEAR	0		
OPEN SPACE YEAR	0		
Zone/Land Use	21 RURAL		
Secondary Zone			
Topography	1 Level		
1.Level	4.Below St	7.Steep	
2.Rolling	5.Low	8.Rough	
3.Above St	6.Swampy	9.	
Utilities	4 Drilled Well	6 Septic System	
1.Public	4.Dr Well	7.Cesspool	
2.Water	5.DUG/LAKE	8.	
3.Sewer	6.Septic	9.None	
Street	1 Paved		
1.Paved	4.Proposed	7.	
2.Semi Imp	5.Private	8.	
3.Gravel	6.Pub Eas	9.NoStreet	
TREE GROWTH PLAN	0		
CONSERV EASE	0		
Sale Data			
Sale Date	1/03/2002		
Price	17,250		
Sale Type	1 Land Only		
1.Land	4.Mobile	7.	
2.L & B	5.Other	8.	
3.Building	6.	9.	
Financing	9 Unknown		
1.Convent	4.Seller	7.	
2.FHA/VA	5.Private	8.	
3.Assumed	6.Cash	9.Unknown	
Validity	1 Arms Length Sale		
1.Valid	4.Split	7.Renovate	
2.Related	5.Partial	8.Other	
3.Distress	6.Exempt	9.Foreclose	
Verified	5 Public Record		
1.Buyer	4.Agent	7.Family	
2.Seller	5.Pub Rec	8.Other	
3.Lender	6.MLS	9.	

Assessment Record

Year	Land	Buildings	Exempt	Total
2009	40,060	85,750	0	125,810
2010	40,100	74,300	0	114,400
2011	40,100	74,300	0	114,400
2012	40,100	74,300	0	114,400
2013	40,100	74,300	0	114,400
2014	40,100	74,300	0	114,400
2015	40,100	74,300	0	114,400
2016	40,100	74,300	0	114,400
2017	40,100	74,300	0	114,400
2018	40,100	74,300	0	114,400
2019	40,100	74,300	0	114,400
2020	40,100	74,300	0	114,400
2021	40,100	74,300	0	114,400
2022	40,100	74,300	0	114,400

Land Data

Front Foot	Type	Effective		Influence		Influence Codes
		Frontage	Depth	Factor	Code	
11.Regular Lot				%		1.Open Space
12.Delta Triangle				%		2.Neighborhood A
13.Nabla Triangle				%		3.Topography
14.Rear Land				%		4.Size/Shape
15.Front Foot				%		5.Access
				%		6.Restriction
				%		7.Corner/Locatio
				%		8.View/Environ
				%		9.Fract Share
				%		Acres
				%		30.Rear 20+
				%		31.Waterfront Rea
				%		32.Open Space
				%		33.RestrictEsm
				%		34.PASTURE 1
				%		35.HORTICULTURAL-
				%		36.Pasture 3
				%		37.Softwood
				%		38.Mixed Wood
				%		39.Hardwood
				%		40.Wasteland
				%		41.CAMP SITE
				%		42.Mobile Home Si
				%		43.Condo Site
				%		44.Site Improve
				%		45.CAMP SITE
				%		46.PAVING/00
Total Acreage		1.23				

WISCASSET

Map Lot R06-029-B

Account 2257

Location 64 FOYE ROAD

Card 1

Of 1

9/19/2022

Building Style 10 Double Wide	SF Bsmt Living 0	Layout 1 Typical
1.Conv. 5.Colonial 9.Other	Fin Bsmt Grade 0 0	1.Typical 4. 7.
2.Ranch 6.Split 10.Double	HEARTH 0	2.Inadeq 5. 8.
3.R Ranch 7.Mod/Cont 11.Multi	Heat Type 100% 5 Forced Warm Air	3. 6. 9.
4.Cape 8.Log 12.Cot.	1.HWBB 5.FWA 9.No Heat	Attic 9 None
Dwelling Units 1	2.HWCI 6.GravWA 10.	1.1/4 Fin 4.Full Fin 7.
Other Units 0	3.H Pump 7.Electric 11.	2.1/2 Fin 5.F/Stair 8.
Stories 1 One Story	4.Steam 8.F/Wall 12.	3.3/4 Fin 6. 9.None
1.1 4.1.5 7.	Cool Type 0% 9 None	Insulation 4 Minimal
2.2 5.1.75 8.	1.Refrig 4.W&C Air 7.	1.Full 4.Minimal 7.
3.3 6.2.5 9.	2.Evapor 5. 8.	2.Heavy 5.Unknown 8.
Exterior Walls 8 ALUM/VINYL	3.H Pump 6. 9.None	3.Capped 6. 9.None
1.CLAP 5.T-111 9.OTHER	Kitchen Style 2 TYPICAL	Unfinished % 0%
2.WD SH 6.BR/STONE 10.	1.GOOD 4.Obsolete 7.	Grade & Factor 2 Fair 100%
3.COMP 7.NOV 11.	2.TYPICAL 5. 8.	1.E Grade 4.B Grade 7.AA+ Grad
4.ASB/ASP 8.AL/VIN 12.	3.OLD TYPE 6. 9.None	2.D Grade 5.A Grade 8.AA++Grad
Roof Surface 1 Asphalt Shingles	Bath(s) Style 2 TYPICAL	3.C Grade 6.AA Grade 9.Same
1.Asphalt 4.Composit 7.	1.GOOD 4.Obsolete 7.	SQFT (Footprint) 1104
2.Slate 5.Wood 8.	2.TYPICAL 5. 8.	Condition 4 Average
3.Metal 6.Other 9.	3.Old Type 6. 9.None	1.Poor 4.Avg 7.V G
SF Masonry Trim 0	# Rooms 5	2.Fair 5.Avg+ 8.Exc
OPEN-3-CUSTOM 0	# Bedrooms 3	3.Avg- 6.Good 9.Same
OPEN-4-CUSTOM 0	# Full Baths 2	Phys. % Good 0%
Year Built 2002	# Half Baths 0	Funct. % Good 100%
Year Remodeled 0	# Addn Fixtures 0	Functional Code 9 None
Foundation 5 Concrete Slab	# Fireplaces 0	1.Incomp 4.SMALL 7.LAYOUT
1.Concrete 4.Wood 7.		2.O-Built 5.CDU 8.OTHER
2.C Block 5.Slab 8.		3.Defmaint 6.STYLE 9.None
3.Br/Stone 6.Piers 9.		Econ. % Good 100%
Basement 9 No Basement		Economic Code None
1.1/4 Bmt 4.Full Bmt 7.		0.None 3.Services 9.None
2.1/2 Bmt 5.None 8.		1.Location 4.Traffic 8.
3.3/4 Bmt 6. 9.None		2.Encroach 8.Other 9.
Bsmt Gar # Cars 0		Entrance Code 1 Interior Inspect
Wet Basement 9 No Basement		1.Interior 4.Vacant 7.
1.Dry 4. 7.		2.Refusal 5.Estimate 8.
2.Damp 5. 8.		3.Informed 6. 9.
3.Wet 6. 9.		Information Code 2 Relative
		1.Owner 4.Agent 7.
		2.Relative 5.Estimate 8.
		3.Tenant 6.Other 9.

Date Inspected 3/24/2007

Additions, Outbuildings & Improvements

Type	Year	Units	Grade	Cond	Phys.	Funct.	Sound Value	
23 Frame Garage	2002	768	3 100	4	0 %	100 %		1.ONE STORY FRAM
68 Wood Deck	2002	128	3 100	4	0 %	100 %		2.TWO STORY FRAM
22 Encl Frame Porch	2002	152	3 100	4	0 %	100 %		3.THREE STORY FR
					%	%		4.1 & 1/2 STORY
					%	%		5.1 & 3/4 STORY
					%	%		6.2 & 1/2 STORY
					%	%		21.Open Frame Por
					%	%		22.Encl Frame Por
					%	%		23.Frame Garage
					%	%		24.Frame Shed
					%	%		25.Frame Bay Wind
					%	%		26.1SFr Overhang
					%	%		27.Unfin Basement
					%	%		28.Unfinished Att
					%	%		29.Finished Attic

GARAGE 24X32

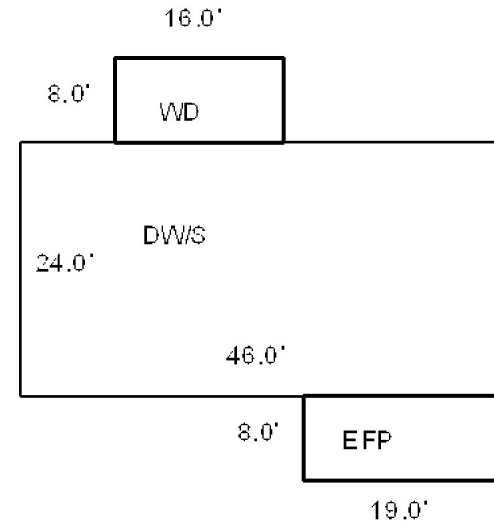

Map Lot R06-030

Account 863

Location DICKINSON ROAD

Card 1 Of 1 9/19/2022

CRAY, RAYMOND P
WISCASSET ME 04578

B2356P358

Inspection Witnessed By:

X

Date

No./Date	Description	Date Insp.

Notes:

'21 Remove Kathleen(deceased)

WISCASSET

Property Data			Assessment Record				
Neighborhood 103 RURAL WEST			Year	Land	Buildings	Exempt	Total
			2009	62,980	0	0	62,980
Tree Growth Year 0			2010	63,000	0	0	63,000
FARM LAND YEAR 0			2011	63,000	0	0	63,000
OPEN SPACE YEAR 0			2012	63,000	0	0	63,000
Zone/Land Use 21 RURAL			2013	63,000	0	0	63,000
			2014	63,000	0	0	63,000
Secondary Zone			2015	63,000	0	0	63,000
Topography 1 Level			2016	63,000	0	0	63,000
			2017	63,000	0	0	63,000
1.Level 4.Below St 7.Steep			2018	63,000	0	0	63,000
2.Rolling 5.Low 8.Rough			2019	63,000	0	0	63,000
3.Above St 6.Swampy 9.			2020	63,000	0	0	63,000
Utilities 9			2021	63,000	0	0	63,000
NoWater/NoSewer			2022	63,000	0	0	63,000
1.Public 4.Dr Well 7.Cesspool							
2.Water 5.DUG/LAKE 8.							
3.Sewer 6.Septic 9.None							
Street 1 Paved							
1.Paved 4.Proposed 7.							
2.Semi Imp 5.Private 8.							
3.Gravel 6.Pub Eas 9.NoStreet							
TREE GROWTH PLAN 0							
CONSERV EASE 0							
Sale Data							
Sale Date							
Price							
Sale Type							
1.Land 4.Mobile 7.							
2.L & B 5.Other 8.							
3.Building 6. 9.							
Financing							
1.Convent 4.Seller 7.							
2.FHA/VA 5.Private 8.							
3.Assumed 6.Cash 9.Unknown							
Validity							
1.Valid 4.Split 7.Renovate							
2.Related 5.Partial 8.Other							
3.Distress 6.Exempt 9.Foreclose							
Verified							
1.Buyer 4.Agent 7.Family							
2.Seller 5.Pub Rec 8.Other							
3.Lender 6.MLS 9.							

WISCASSET

Map Lot R06-030

Account 863

Location DICKINSON ROAD

Card 1 Of 1 9/19/2022

Building Style			SF Bsmt Living			Layout		
1.Conv.	5.Colonial	9.Other	Fin Bsmt Grade			1.Typical 4. 7.		
2.Ranch	6.Split	10.Double	HEARTH			2.Inadeq 5. 8.		
3.R Ranch	7.Mod/Cont	11.Multi	Heat Type 100%			3. 6. 9.		
4.Cape	8.Log	12.Cot.	1.HWBB 5.FWA 9.No Heat			Attic		
Dwelling Units			2.HWCI 6.GravWA 10.			1.1/4 Fin 4.Full Fin 7.		
Other Units			3.H Pump 7.Electric 11.			2.1/2 Fin 5.F/Stair 8.		
Stories			4.Steam 8.F/Wall 12.			3.3/4 Fin 6. 9.None		
1.1	4.1.5	7.	Cool Type 0%			Insulation		
2.2	5.1.75	8.	1.Refrig 4.W&C Air 7.			1.Full 4.Minimal 7.		
3.3	6.2.5	9.	2.Evapor 5. 8.			2.Heavy 5.Unknown 8.		
Exterior Walls			3.H Pump 6. 9.None			3.Capped 6. 9.None		
1.CLAP	5.T-111	9.OTHER	Kitchen Style			Unfinished %		
2.WD SH	6.BR/STONE	10.	1.GOOD 4.Obsolete 7.			Grade & Factor		
3.COMP	7.NOV	11.	2.TYPICAL 5. 8.			1.E Grade 4.B Grade 7.AA+ Grad		
4.ASB/ASP	8.AL/VIN	12.	3.OLD TYPE 6. 9.None			2.D Grade 5.A Grade 8.AA++Grad		
Roof Surface			Bath(s) Style			3.C Grade 6.AA Grade 9.Same		
1.Asphalt	4.Composit	7.	1.GOOD 4.Obsolete 7.			SQFT (Footprint)		
2.Slate	5.Wood	8.	2.TYPICAL 5. 8.			Condition		
3.Metal	6.Other	9.	3.Old Type 6. 9.None			1.Poor 4.Avg 7.V G		
SF Masonry Trim			# Rooms			2.Fair 5.Avg+ 8.Exc		
OPEN-3-CUSTOM			# Bedrooms			3.Avg- 6.Good 9.Same		
OPEN-4-CUSTOM			# Full Baths			Phys. % Good		
Year Built			# Half Baths			Funct. % Good		
Year Remodeled			# Addn Fixtures			Functional Code		
Foundation			# Fireplaces			1.Incomp 4.SMALL 7.LAYOUT		
1.Concrete	4.Wood	7.				2.O-Built 5.CDU 8.OTHER		
2.C Block	5.Slab	8.				3.Defmait 6.STYLE 9.None		
3.Br/Stone	6.Piers	9.				Econ. % Good		
Basement						Economic Code		
1.1/4 Bmt	4.Full Bmt	7.				0.None 3.Services 9.None		
2.1/2 Bmt	5.None	8.	1.Location 4.Traffic 8.					
3.3/4 Bmt	6.	9.None				2.Encroach 8.Other 9.		
Bsmt Gar # Cars						Entrance Code 4 Unoccupied		
Wet Basement						1.Interior 4.Vacant 7.		
1.Dry	4.	7.				2.Refusal 5.Estimate 8.		
2.Damp	5.	8.				3.Informed 6. 9.		
3.Wet	6.	9.				Information Code 5 Estimate		
						1.Owner 4.Agent 7.		
						2.Relative 5.Estimate 8.		
						3.Tenant 6.Other 9.		
Date Inspected								
Additions, Outbuildings & Improvements								1.ONE STORY FRAM
Type	Year	Units	Grade	Cond	Phys.	Funct.	Sound Value	2.TWO STORY FRAM
					%	%		3.THREE STORY FR
					%	%		4.1 & 1/2 STORY
					%	%		5.1 & 3/4 STORY
					%	%		6.2 & 1/2 STORY
					%	%		21.Open Frame Por
					%	%		22.Encl Frame Por
					%	%		23.Frame Garage
					%	%		24.Frame Shed
					%	%		25.Frame Bay Wind
					%	%		26.1SFr Overhang
					%	%		27.Unfin Basement
					%	%		28.Unfinished Att
					%	%		29.Finished Attic

Map Lot R06-030-A

Account 864

Location 175 DICKINSON ROAD

Card 1 Of 2 9/19/2022

DORAY, SALLY I J/T
DORAY, STACEY I
175 DICKINSON ROAD
C/O STACY DORAY
WISCASSET ME 04578
B839P229 B4728P110

Previous Owner
DORAY, SALLY I.
C/O STACY DORAY
175 DICKINSON ROAD
WISCASSET ME 04578
Sale Date: 10/31/2013

Inspection Witnessed By:

X

Date

No./Date	Description	Date Insp.

Notes:

12/7/2010-Owners came into to report that house burned November 4, 2009, smoke damage, some structural damage: stairs, windows etc. Amount of damage totaled between \$110,000 and \$120,000 as a maximum. Abatement issued to remove all building except garage. Will check for rebuilding April 2011.

2011-The house is being lived in and was added back into the record as was last year. Damage must have been corrected. Code officer will check.

WISCASSET
Previous Owner: Sally I. Doray BK760 PG142 & Bk839
B839P229 deeded to daughter and self as joint tenants

Property Data

Neighborhood	103 RURAL WEST	
Tree Growth Year	0	
FARM LAND YEAR	0	
OPEN SPACE YEAR	0	

Zone/Land Use	21 RURAL	
Secondary Zone		

Topography	1 Level	
1.Level	4.Below St	7.Steep
2.Rolling	5.Low	8.Rough
3.Above St	6.Swampy	9.

Utilities	4 Drilled Well	6 Septic System
1.Public	4.Dr Well	7.Cesspool
2.Water	5.DUG/LAKE	8.
3.Sewer	6.Septic	9.None

Street	1 Paved	
1.Paved	4.Proposed	7.
2.Semi Imp	5.Private	8.
3.Gravel	6.Pub Eas	9.NoStreet

TREE GROWTH PLAN	0	
CONSERV EASE	0	

Sale Data

Sale Date	10/31/2013	
Price		
Sale Type	2 Land & Buildings	
1.Land	4.Mobile	7.
2.L & B	5.Other	8.
3.Building	6.	9.

Financing	9 Unknown	
1.Convent	4.Seller	7.
2.FHA/VA	5.Private	8.
3.Assumed	6.Cash	9.Unknown

Validity	2 Related Parties	
1.Valid	4.Split	7.Renovate
2.Related	5.Partial	8.Other
3.Distress	6.Exempt	9.Foreclose

Verified	5 Public Record	
1.Buyer	4.Agent	7.Family
2.Seller	5.Pub Rec	8.Other
3.Lender	6.MLS	9.

Assessment Record

Year	Land	Buildings	Exempt	Total
2009	41,140	112,830	0	153,970
2010	41,100	112,800	0	153,900
2011	41,100	112,700	0	153,800
2012	41,100	112,700	0	153,800
2013	41,100	112,700	0	153,800
2014	41,100	112,700	0	153,800
2015	41,100	112,700	0	153,800
2016	41,100	112,700	0	153,800
2017	41,100	112,700	0	153,800
2018	41,100	112,700	20,000	133,800
2019	41,100	112,700	20,000	133,800
2020	41,100	112,700	25,000	128,800
2021	41,100	112,700	25,000	128,800
2022	41,100	112,700	24,000	129,800

Land Data

Front Foot	Type	Effective		Influence		Influence Codes
		Frontage	Depth	Factor	Code	
11.Regular Lot				%		1.Open Space
12.Delta Triangle				%		2.Neighborhood A
13.Nabla Triangle				%		3.Topography
14.Rear Land				%		4.Size/Shape
15.Front Foot				%		5.Access
				%		6.Restriction
				%		7.Corner/Locatio
				%		8.View/Environ
				%		9.Fract Share
				%		Acres
				%		30.Rear 20+
				%		31.Waterfront Rea
				%		32.Open Space
				%		33.RestrictEsm
				%		34.PASTURE 1
				%		35.HORTICULTURAL-
				%		36.Pasture 3
				%		37.Softwood
				%		38.Mixed Wood
				%		39.Hardwood
				%		40.Wasteland
				%		41.CAMP SITE
				%		42.Mobile Home Si
				%		43.Condo Site
				%		44.Site Improve
				%		45.CAMP SITE
				%		46.PAVING/00
Total Acreage		1.77				

Front Foot

11.Regular Lot
12.Delta Triangle
13.Nabla Triangle
14.Rear Land
15.Front Foot

Square Foot

16.Regular Lot
17.Secondary Site
18.Secondary Site
19.Condominium
20.Base Homesite

Fract. Acre

21.HS Size Adj
22.Base Waterfron
23.Deep WF Size A

Acres

24.Base Waterfron
25.Shallow WF Siz
26.Base Water Inf
27.Influence W Si
28.Rear Land 1-10
29.Rear Land 11-2

Type**Effective****Frontage****Depth****Influence****Factor****Code****Influence Codes**

1.Open Space
2.Neighborhood A
3.Topography
4.Size/Shape
5.Access
6.Restriction
7.Corner/Locatio
8.View/Environ
9.Fract Share
Acres
30.Rear 20+
31.Waterfront Rea
32.Open Space
33.RestrictEsm
34.PASTURE 1
35.HORTICULTURAL-
36.Pasture 3
37.Softwood
38.Mixed Wood
39.Hardwood
40.Wasteland
41.CAMP SITE
42.Mobile Home Si
43.Condo Site
44.Site Improve
45.CAMP SITE
46.PAVING/00



WISCASSET

Map Lot R06-030-A

Account 864

Location 175 DICKINSON ROAD

Card 1 Of 2 9/19/2022

Building Style 2 Ranch	SF Bsmt Living 0	Layout 1 Typical
1.Conv. 5.Colonial 9.Other	Fin Bsmt Grade 0 0	1.Typical 4. 7.
2.Ranch 6.Split 10.Double	HEARTH 0	2.Inadeq 5. 8.
3.R Ranch 7.Mod/Cont 11.Multi	Heat Type 100% 1 Hot Water BB	3. 6. 9.
4.Cape 8.Log 12.Cot.	1.HWBB 5.FWA 9.No Heat	Attic 5 Floor & Stairs
Dwelling Units 1	2.HWCI 6.GravWA 10.	1.1/4 Fin 4.Full Fin 7.
Other Units 0	3.H Pump 7.Electric 11.	2.1/2 Fin 5.F/Stair 8.
Stories 1 One Story	4.Steam 8.F/Wall 12.	3.3/4 Fin 6. 9.None
1.1 4.1.5 7.	Cool Type 0% 9 None	Insulation 1 Full
2.2 5.1.75 8.	1.Refrig 4.W&C Air 7.	1.Full 4.Minimal 7.
3.3 6.2.5 9.	2.Evapor 5. 8.	2.Heavy 5.Unknown 8.
Exterior Walls 2 WOOD SHINGLE	3.H Pump 6. 9.None	3.Capped 6. 9.None
1.CLAP 5.T-111 9.OTHER	Kitchen Style 2 TYPICAL	Unfinished % 0%
2.WD SH 6.BR/STONE 10.	1.GOOD 4.Obsolete 7.	Grade & Factor 3 Average 105%
3.COMP 7.NOV 11.	2.TYPICAL 5. 8.	1.E Grade 4.B Grade 7.AA+ Grad
4.ASB/ASP 8.AL/VIN 12.	3.OLD TYPE 6. 9.None	2.D Grade 5.A Grade 8.AA++Grad
Roof Surface 1 Asphalt Shingles	Bath(s) Style 2 TYPICAL	3.C Grade 6.AA Grade 9.Same
1.Asphalt 4.Composit 7.	1.GOOD 4.Obsolete 7.	SQFT (Footprint) 1230
2.Slate 5.Wood 8.	2.TYPICAL 5. 8.	Condition 4 Average
3.Metal 6.Other 9.	3.Old Type 6. 9.None	1.Poor 4.Avg 7.V G
SF Masonry Trim 0	# Rooms 7	2.Fair 5.Avg+ 8.Exc
OPEN-3-CUSTOM 0	# Bedrooms 4	3.Avg- 6.Good 9.Same
OPEN-4-CUSTOM 0	# Full Baths 2	Phys. % Good 0%
Year Built 1987	# Half Baths 0	Funct. % Good 100%
Year Remodeled 0	# Addn Fixtures 0	Functional Code 9 None
Foundation 1 Concrete	# Fireplaces 0	1.Incomp 4.SMALL 7.LAYOUT
1.Concrete 4.Wood 7.		2.O-Built 5.CDU 8.OTHER
2.C Block 5.Slab 8.		3.Defmaint 6.STYLE 9.None
3.Br/Stone 6.Piers 9.		Econ. % Good 100%
Basement 4 Full Basement		Economic Code None
1.1/4 Bmt 4.Full Bmt 7.		0.None 3.Services 9.None
2.1/2 Bmt 5.None 8.		1.Location 4.Traffic 8.
3.3/4 Bmt 6. 9.None		2.Encroach 8.Other 9.
Bsmt Gar # Cars 0		Entrance Code 1 Interior Inspect
Wet Basement 1 Dry Basement		1.Interior 4.Vacant 7.
1.Dry 4. 7.		2.Refusal 5.Estimate 8.
2.Damp 5. 8.		3.Informed 6. 9.
3.Wet 6. 9.		Information Code 1 Owner
		1.Owner 4.Agent 7.
		2.Relative 5.Estimate 8.
		3.Tenant 6.Other 9.

Date Inspected 2/28/2007

Additions, Outbuildings & Improvements

Type	Year	Units	Grade	Cond	Phys.	Funct.	Sound Value	
23 Frame Garage	1983	768	3 100	3	0 %	100 %		1.ONE STORY FRAM
22 Encl Frame Porch	1987	72	3 105	4	0 %	100 %		2.TWO STORY FRAM
68 Wood Deck	1987	267	3 105	4	0 %	100 %		3.THREE STORY FR
					%	%		4.1 & 1/2 STORY
					%	%		5.1 & 3/4 STORY
					%	%		6.2 & 1/2 STORY
					%	%		21.Open Frame Por
					%	%		22.Encl Frame Por
					%	%		23.Frame Garage
					%	%		24.Frame Shed
					%	%		25.Frame Bay Wind
					%	%		26.1SFr Overhang
					%	%		27.Unfin Basement
					%	%		28.Unfinished Att
					%	%		29.Finished Attic

GARAGE 32X24

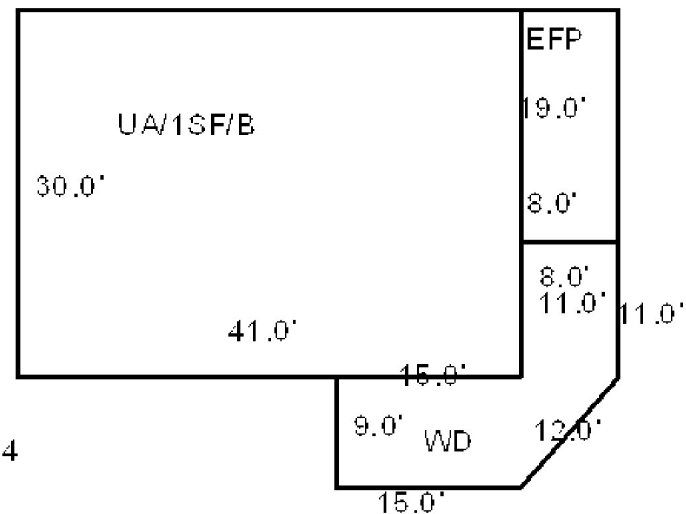

Map Lot R06-030-A

Account 864

Location 179 DICKINSON ROAD

Card 2 Of 2 9/19/2022

DORAY, SALLY I J/T
DORAY, STACEY I
175 DICKINSON ROAD
C/O STACY DORAY
WISCASSET ME 04578
B839P229 B4728P110

Previous Owner
DORAY, SALLY I.
C/O STACY DORAY
175 DICKINSON ROAD
WISCASSET ME 04578
Sale Date: 10/31/2013

Inspection Witnessed By:

X

Date

No./Date	Description	Date Insp.

Notes:

WISCASSET

Property Data

Neighborhood	103 RURAL WEST	
Tree Growth Year	0	
FARM LAND YEAR	0	
OPEN SPACE YEAR	0	

Zone/Land Use	21 RURAL	
Secondary Zone		

Topography	1 Level	
1.Level	4.Below St	7.Steep
2.Rolling	5.Low	8.Rough
3.Above St	6.Swampy	9.

Utilities	4 Drilled Well	6 Septic System
1.Public	4.Dr Well	7.Cesspool
2.Water	5.DUG/LAKE	8.
3.Sewer	6.Septic	9.None

Street	1 Paved	
1.Paved	4.Proposed	7.
2.Semi Imp	5.Private	8.
3.Gravel	6.Pub Eas	9.NoStreet

TREE GROWTH PLAN	0	
CONSERV EASE	0	

Sale Data

Sale Date	10/31/2013	
Price		
Sale Type	2 Land & Buildings	
1.Land	4.Mobile	7.
2.L & B	5.Other	8.
3.Building	6.	9.

Financing	9 Unknown	
1.Convent	4.Seller	7.
2.FHA/VA	5.Private	8.
3.Assumed	6.Cash	9.Unknown

Validity	2 Related Parties	
1.Valid	4.Split	7.Renovate
2.Related	5.Partial	8.Other
3.Distress	6.Exempt	9.Foreclose

Verified	5 Public Record	
1.Buyer	4.Agent	7.Family
2.Seller	5.Pub Rec	8.Other
3.Lender	6.MLS	9.

Assessment Record

Year	Land	Buildings	Exempt	Total
2009	0	10,250	0	10,250
2010	0	10,300	0	10,300
2011	0	10,300	0	10,300
2012	0	10,300	0	10,300
2013	0	10,300	0	10,300
2014	0	10,300	0	10,300
2015	0	10,300	0	10,300
2016	0	10,300	0	10,300
2017	0	10,300	0	10,300
2018	0	10,300	0	10,300
2019	0	10,300	0	10,300
2020	0	10,300	0	10,300
2021	0	10,300	0	10,300
2022	0	10,300	0	10,300

Land Data

Front Foot	Type	Effective		Influence		Influence Codes
		Frontage	Depth	Factor	Code	
11.Regular Lot				%		1.Open Space
12.Delta Triangle				%		2.Neighborhood A
13.Nabla Triangle				%		3.Topography
14.Rear Land				%		4.Size/Shape
15.Front Foot				%		5.Access
				%		6.Restriction
				%		7.Corner/Locatio
				%		8.View/Environ
				%		9.Fract Share
				%		Acres
				%		30.Rear 20+
				%		31.Waterfront Rea
				%		32.Open Space
				%		33.RestrictEsm
				%		34.PASTURE 1
				%		35.HORTICULTURAL-
				%		36.Pasture 3
				%		37.Softwood
				%		38.Mixed Wood
				%		39.Hardwood
				%		40.Wasteland
				%		41.CAMP SITE
				%		42.Mobile Home Si
				%		43.Condo Site
				%		44.Site Improve
				%		45.CAMP SITE
				%		46.PAVING/00
Total Acreage		0.00				

11.Regular Lot
12.Delta Triangle
13.Nabla Triangle
14.Rear Land
15.Front Foot

Square Foot
16.Regular Lot
17.Secondary Site
18.Secondary Site
19.Condominium
20.Base Homesite

Fract. Acre
21.HS Size Adj
22.Base Waterfron
23.Deep WF Size A
Acres
24.Base Waterfron
25.Shallow WF Siz
26.Base Water Inf
27.Influence W Si
28.Rear Land 1-10
29.Rear Land 11-2

Front Foot

Type

Effective

Frontage

Depth

Influence

Factor

Code

Square Feet

Acres/Sites

Total Acreage

Influence Codes

1.Open Space
2.Neighborhood A
3.Topography
4.Size/Shape
5.Access
6.Restriction
7.Corner/Locatio
8.View/Environ
9.Fract Share
Acres
30.Rear 20+
31.Waterfront Rea
32.Open Space
33.RestrictEsm
34.PASTURE 1
35.HORTICULTURAL-
36.Pasture 3
37.Softwood
38.Mixed Wood
39.Hardwood
40.Wasteland
41.CAMP SITE
42.Mobile Home Si
43.Condo Site
44.Site Improve
45.CAMP SITE
46.PAVING/00

WISCASSET

Map Lot R06-030-A

Account 864

Location 179 DICKINSON ROAD

Card 2 Of 2 9/19/2022

Building Style	SF Bsmt Living	Layout
1.Conv. 5.Colonial 9.Other	Fin Bsmt Grade	1.Typical 4. 7.
2.Ranch 6.Split 10.Double	HEARTH	2.Inadeq 5. 8.
3.R Ranch 7.Mod/Cont 11.Multi	Heat Type 100%	3. 6. 9.
4.Cape 8.Log 12.Cot.	1.HWBB 5.FWA 9.No Heat	Attic
Dwelling Units	2.HWCI 6.GravWA 10.	1.1/4 Fin 4.Full Fin 7.
Other Units	3.H Pump 7.Electric 11.	2.1/2 Fin 5.F/Stair 8.
Stories	4.Steam 8.F/Wall 12.	3.3/4 Fin 6. 9.None
1.1 4.1.5 7.	Cool Type 0%	Insulation
2.2 5.1.75 8.	1.Refrig 4.W&C Air 7.	1.Full 4.Minimal 7.
3.3 6.2.5 9.	2.Evapor 5. 8.	2.Heavy 5.Unknown 8.
Exterior Walls	3.H Pump 6. 9.None	3.Capped 6. 9.None
1.CLAP 5.T-111 9.OTHER	Kitchen Style	Unfinished %
2.WD SH 6.BR/STONE 10.	1.GOOD 4.Obsolete 7.	Grade & Factor
3.COMP 7.NOV 11.	2.TYPICAL 5. 8.	1.E Grade 4.B Grade 7.AA+ Grad
4.ASB/ASP 8.AL/VIN 12.	3.OLD TYPE 6. 9.None	2.D Grade 5.A Grade 8.AA++Grad
Roof Surface	Bath(s) Style	3.C Grade 6.AA Grade 9.Same
1.Asphalt 4.Composit 7.	1.GOOD 4.Obsolete 7.	SQFT (Footprint)
2.Slate 5.Wood 8.	2.TYPICAL 5. 8.	Condition
3.Metal 6.Other 9.	3.Old Type 6. 9.None	1.Poor 4.Avg 7.V G
SF Masonry Trim	# Rooms	2.Fair 5.Avg+ 8.Exc
OPEN-3-CUSTOM	# Bedrooms	3.Avg- 6.Good 9.Same
OPEN-4-CUSTOM	# Full Baths	Phys. % Good
Year Built	# Half Baths	Funct. % Good
Year Remodeled	# Addn Fixtures	Functional Code
Foundation	# Fireplaces	1.Incomp 4.SMALL 7.LAYOUT
1.Concrete 4.Wood 7.		2.O-Built 5.CDU 8.OTHER
2.C Block 5.Slab 8.		3.Defmaint 6.STYLE 9.None
3.Br/Stone 6.Piers 9.		Econ. % Good
Basement		Economic Code
1.1/4 Bmt 4.Full Bmt 7.		0.None 3.Services 9.None
2.1/2 Bmt 5.None 8.		1.Location 4.Traffic 8.
3.3/4 Bmt 6. 9.None		2.Encroach 8.Other 9.
Bsmt Gar # Cars		Entrance Code 0
Wet Basement		1.Interior 4.Vacant 7.
1.Dry 4. 7.		2.Refusal 5.Estimate 8.
2.Damp 5. 8.		3.Informed 6. 9.
3.Wet 6. 9.		Information Code 0
		1.Owner 4.Agent 7.
		2.Relative 5.Estimate 8.
		3.Tenant 6.Other 9.

Date Inspected

Additions, Outbuildings & Improvements

Type	Year	Units	Grade	Cond	Phys.	Funct.	Sound Value	
998 14' Mobile	1986	14x66	2 100	2	0 %	50 %		1.ONE STORY FRAM
68 Wood Deck	2006	64	2 100	3	0 %	100 %		2.TWO STORY FRAM
					%	%		3.THREE STORY FR
					%	%		4.1 & 1/2 STORY
					%	%		5.1 & 3/4 STORY
					%	%		6.2 & 1/2 STORY
					%	%		21.Open Frame Por
					%	%		22.Encl Frame Por
					%	%		23.Frame Garage
					%	%		24.Frame Shed
					%	%		25.Frame Bay Wind
					%	%		26.1SFr Overhang
					%	%		27.Unfin Basement
					%	%		28.Unfinished Att
					%	%		29.Finished Attic

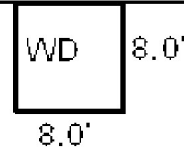
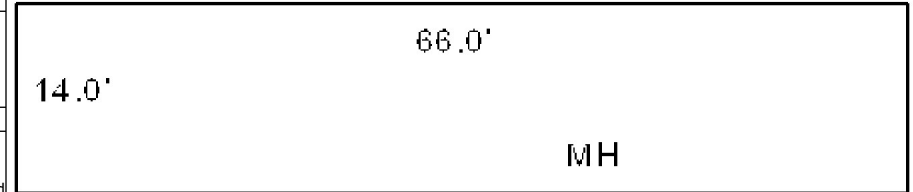

Map Lot R06-030-B

Account 865

Location 155 DICKINSON ROAD

Card 1 Of 1 9/19/2022

CRAY, RAYMOND P
WISCASSET ME 04578

B1144P249

Property Data

Neighborhood **103 RURAL WEST**

Tree Growth Year **0**

FARM LAND YEAR **0**

OPEN SPACE YEAR **0**

Zone/Land Use **21 RURAL**

Secondary Zone

Topography **1 Level**

1.Level 4.Below St 7.Steep

2.Rolling 5.Low 8.Rough

3.Above St 6.Swampy 9.

Utilities **4 Drilled Well 6 Septic System**

1.Public 4.Dr Well 7.Cesspool

2.Water 5.DUG/LAKE 8.

3.Sewer 6.Septic 9.None

Street **1 Paved**

1.Paved 4.Proposed 7.

2.Semi Imp 5.Private 8.

3.Gravel 6.Pub Eas 9.NoStreet

TREE GROWTH PLAN **0**

CONSERV EASE **0**

Sale Data

Sale Date

Price

Sale Type

1.Land 4.Mobile 7.

2.L & B 5.Other 8.

3.Building 6. 9.

Financing

1.Convent 4.Seller 7.

2.FHA/VA 5.Private 8.

3.Assumed 6.Cash 9.Unknown

Validity

1.Valid 4.Split 7.Renovate

2.Related 5.Partial 8.Other

3.Distress 6.Exempt 9.Foreclose

Verified

1.Buyer 4.Agent 7.Family

2.Seller 5.Pub Rec 8.Other

3.Lender 6.MLS 9.

Assessment Record

Year

Land

Buildings

Exempt

Total

2009

37,660

61,730

13,000

86,390

2010

37,700

46,100

10,000

73,800

2011

37,700

46,100

10,000

73,800

2012

37,700

46,100

10,000

73,800

2013

37,700

46,100

10,000

73,800

2014

37,700

46,100

10,000

73,800

2015

37,700

46,100

10,000

73,800

2016

37,700

46,100

15,000

68,800

2017

37,700

46,100

20,000

63,800

2018

37,700

46,100

20,000

63,800

2019

37,700

46,100

20,000

63,800

2020

37,700

46,100

25,000

58,800

2021

37,700

46,100

25,000

58,800

2022

37,700

46,100

24,000

59,800

Land Data

Front Foot

Type

Effective

Frontage

Depth

Influence

Factor

Code

Influence Codes

11.Regular Lot

%

1.Open Space

12.Delta Triangle

%

2.Neighborhood A

13.Nabla Triangle

%

3.Topography

14.Rear Land

%

4.Size/Shape

15.Front Foot

%

5.Access

%

6.Restriction

%

7.Corner/Locatio

%

8.View/Environ

%

9.Fract Share

%

Acres

%

30.Rear 20+

%

31.Waterfront Rea

%

32.Open Space

%

33.RestrictEsm

%

34.PASTURE 1

%

35.HORTICULTURAL-

%

36.Pasture 3

%

37.Softwood

%

38.Mixed Wood

%

39.Hardwood

%

40.Wasteland

%

41.CAMP SITE

%

42.Mobile Home Si

%

43.Condo Site

%

44.Site Improve

%

45.CAMP SITE

%

46.PAVING/00

Square Foot

Square Feet

%

16.Regular Lot

%

17.Secondary Site

%

18.Secondary Site

%

19.Condominium

%

20.Base Homesite

%

Fract. Acre

Acreage/Sites

%

21.HS Size Adj

20

1.00

100

%

0

22.Base Waterfron

21

0.46

100

%

0

23.Deep WF Size A

%

Acres

%

24.Base Waterfron

%

25.Shallow WF Siz

%

26.Base Water Inf

%

27.Influence W Si

%

28.Rear Land 1-10

%

29.Rear Land 11-2

%

Total Acreage 0.46

Inspection Witnessed By:

X

Date

No./Date

Description

Date Insp.

Notes:

'21 Remove Kathleen (Deceased).

WISCASSET

WISCASSET

Map Lot R06-030-B



Account 865

Location 155 DICKINSON ROAD

Card 1

Of 1

9/19/2022

Building Style 10 Double Wide	SF Bsmt Living 0	Layout 1 Typical
1.Conv. 5.Colonial 9.Other	Fin Bsmt Grade 0 0	1.Typical 4. 7.
2.Ranch 6.Split 10.Double	HEARTH 0	2.Inadeq 5. 8.
3.R Ranch 7.Mod/Cont 11.Multi	Heat Type 100% 5 Forced Warm Air	3. 6. 9.
4.Cape 8.Log 12.Cot.	1.HWBB 5.FWA 9.No Heat	Attic 9 None
Dwelling Units 1	2.HWCI 6.GravWA 10.	1.1/4 Fin 4.Full Fin 7.
Other Units 0	3.H Pump 7.Electric 11.	2.1/2 Fin 5.F/Stair 8.
Stories 1 One Story	4.Steam 8.F/Wall 12.	3.3/4 Fin 6. 9.None
1.1 4.1.5 7.	Cool Type 0% 9 None	Insulation 4 Minimal
2.2 5.1.75 8.	1.Refrig 4.W&C Air 7.	1.Full 4.Minimal 7.
3.3 6.2.5 9.	2.Evapor 5. 8.	2.Heavy 5.Unknown 8.
Exterior Walls 8 ALUM/VINYL	3.H Pump 6. 9.None	3.Capped 6. 9.None
1.CLAP 5.T-111 9.OTHER	Kitchen Style 2 TYPICAL	Unfinished % 0%
2.WD SH 6.BR/STONE 10.	1.GOOD 4.Obsolete 7.	Grade & Factor 2 Fair 100%
3.COMP 7.NOV 11.	2.TYPICAL 5. 8.	1.E Grade 4.B Grade 7.AA+ Grad
4.ASB/ASP 8.AL/VIN 12.	3.OLD TYPE 6. 9.None	2.D Grade 5.A Grade 8.AA++Grad
Roof Surface 1 Asphalt Shingles	Bath(s) Style 2 TYPICAL	3.C Grade 6.AA Grade 9.Same
1.Asphalt 4.Composit 7.	1.GOOD 4.Obsolete 7.	SQFT (Footprint) 1120
2.Slate 5.Wood 8.	2.TYPICAL 5. 8.	Condition 3 Below Average
3.Metal 6.Other 9.	3.Old Type 6. 9.None	1.Poor 4.Avg 7.V G
SF Masonry Trim 0	# Rooms 5	2.Fair 5.Avg+ 8.Exc
OPEN-3-CUSTOM 0	# Bedrooms 3	3.Avg- 6.Good 9.Same
OPEN-4-CUSTOM 0	# Full Baths 2	Phys. % Good 0%
Year Built 1983	# Half Baths 0	Funct. % Good 100%
Year Remodeled 0	# Addn Fixtures 0	Functional Code 9 None
Foundation 5 Concrete Slab	# Fireplaces 0	1.Incomp 4.SMALL 7.LAYOUT
1.Concrete 4.Wood 7.		2.O-Built 5.CDU 8.OTHER
2.C Block 5.Slab 8.		3.Defmaint 6.STYLE 9.None
3.Br/Stone 6.Piers 9.		Econ. % Good 100%
Basement 9 No Basement		Economic Code None
1.1/4 Bmt 4.Full Bmt 7.		0.None 3.Services 9.None
2.1/2 Bmt 5.None 8.		1.Location 4.Traffic 8.
3.3/4 Bmt 6. 9.None		2.Encroach 8.Other 9.
Bsmt Gar # Cars 0		Entrance Code 5 Estimated
Wet Basement 9 No Basement		1.Interior 4.Vacant 7.
1.Dry 4. 7.		2.Refusal 5.Estimate 8.
2.Damp 5. 8.		3.Informed 6. 9.
3.Wet 6. 9.		Information Code 5 Estimate
		1.Owner 4.Agent 7.
		2.Relative 5.Estimate 8.
		3.Tenant 6.Other 9.

Date Inspected 1/25/2007

Additions, Outbuildings & Improvements

Type	Year	Units	Grade	Cond	Phys.	Funct.	Sound Value	
23 Frame Garage	1983	320	2 100	2	0 %	100 %		1.ONE STORY FRAM
					%	%		2.TWO STORY FRAM
					%	%		3.THREE STORY FR
					%	%		4.1 & 1/2 STORY
					%	%		5.1 & 3/4 STORY
					%	%		6.2 & 1/2 STORY
					%	%		21.Open Frame Por
					%	%		22.Encl Frame Por
					%	%		23.Frame Garage
					%	%		24.Frame Shed
					%	%		25.Frame Bay Wind
					%	%		26.1SFr Overhang
					%	%		27.Unfin Basement
					%	%		28.Unfinished Att
					%	%		29.Finished Attic

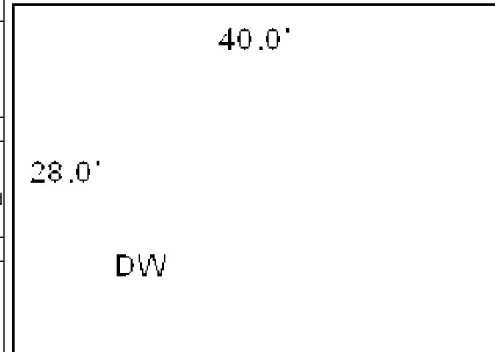

Map Lot R06-031

Account 866

Location 161 DICKINSON ROAD

Card 1 Of 1 9/19/2022

HEEDER, DAVIDA (J/T)

HEEDER, LEWIS B

OCOEE FL 34761

Property Data

Neighborhood **103 RURAL WEST**

Tree Growth Year **0**

FARM LAND YEAR **0**

OPEN SPACE YEAR **0**

Zone/Land Use **21 RURAL**

Secondary Zone

Topography **4 Below Street**

1.Level 4.Below St 7.Steep

2.Rolling 5.Low 8.Rough

3.Above St 6.Swampy 9.

Utilities **4 Drilled Well 6 Septic System**

1.Public 4.Dr Well 7.Cesspool

2.Water 5.DUG/LAKE 8.

3.Sewer 6.Septic 9.None

Street **1 Paved**

1.Paved 4.Proposed 7.

2.Semi Imp 5.Private 8.

3.Gravel 6.Pub Eas 9.NoStreet

TREE GROWTH PLAN **0**

CONSERV EASE **0**

Sale Data

Sale Date **2/23/2001**

Price

Sale Type **2 Land & Buildings**

1.Land 4.Mobile 7.

2.L & B 5.Other 8.

3.Building 6. 9.

Financing **9 Unknown**

1.Convent 4.Seller 7.

2.FHA/VA 5.Private 8.

3.Assumed 6.Cash 9.Unknown

Validity **1 Arms Length Sale**

1.Valid 4.Split 7.Renovate

2.Related 5.Partial 8.Other

3.Distress 6.Exempt 9.Foreclose

Verified **5 Public Record**

1.Buyer 4.Agent 7.Family

2.Seller 5.Pub Rec 8.Other

3.Lender 6.MLS 9.

Assessment Record

Year

Land

Buildings

Exempt

Total

2009

38,300

28,070

0

66,370

2010

38,300

28,100

0

66,400

2011

38,300

28,100

0

66,400

2012

38,300

28,100

0

66,400

2013

38,300

28,100

0

66,400

2014

38,300

28,100

0

66,400

2015

38,300

28,100

0

66,400

2016

38,300

28,100

0

66,400

2017

38,300

28,100

0

66,400

2018

38,300

28,100

0

66,400

2019

38,300

28,100

0

66,400

2020

38,300

28,100

0

66,400

2021

38,300

28,100

0

66,400

2022

38,300

28,100

0

66,400

Land Data

Front Foot

Type

Effective

Influence

Influence Codes

11.Regular Lot

%

1.Open Space

12.Delta Triangle

%

2.Neighborhood A

13.Nabla Triangle

%

3.Topography

14.Rear Land

%

4.Size/Shape

15.Front Foot

%

5.Access

%

6.Restriction

%

7.Corner/Locatio

%

8.View/Environ

%

9.Fract Share

%

Acres

%

30.Rear 20+

%

31.Waterfront Rea

%

32.Open Space

%

33.RestrictEsm

%

34.PASTURE 1

%

35.HORTICULTURAL-

%

36.Pasture 3

%

37.Softwood

%

38.Mixed Wood

%

39.Hardwood

%

40.Wasteland

%

41.CAMP SITE

%

42.Mobile Home Si

%

43.Condo Site

%

44.Site Improve

%

45.CAMP SITE

%

46.PAVING/00

Square Foot

Square Feet

16.Regular Lot

%

17.Secondary Site

%

18.Secondary Site

%

19.Condominium

%

20.Base Homesite

%

Fract. Acre

Acreage/Sites

21.HS Size Adj

20

1.00

100

%

0

22.Base Waterfron

21

0.64

100

%

0

23.Deep WF Size A

%

Acres

%

24.Base Waterfron

%

25.Shallow WF Siz

%

26.Base Water Inf

%

27.Influence W Si

%

28.Rear Land 1-10

%

29.Rear Land 11-2

%

Total Acreage 0.64

Inspection Witnessed By:

X

Date

No./Date

Description

Date Insp.

Notes:

FORMER OWNER: MAXINE WILLIS, STEPHENSON, ROBINSON, CRAY, HEEDER (ESTATE OF CRAY) BK2455 PG0002 2001 WILLIS GRANTED HER 1/5 INTEREST TO M. STEPHENSON & L. HEEDER. AS T/C PROPERTY IS OWNED AS FOLLOWS: MARIE STEPHENSON - 30%, NAOMI ROBINSON - 20%, MAXINE WILLIS - 0%, RAYMOND CRAY - 20%, LEWIS HEEDER - 30% ADDRESSES: STEPHENSON-866 LUTHER ROAD EAST GREENBUSH, NY 12061 HEEDER-PO BOX 1104 WISCASSETT 10/29/01 RECEIVED CHANGE OF NAME AND ADDRESS FROM HEEDER SENT

WISCASSET

Map Lot R06-031

Account 866

Location 161 DICKINSON ROAD

Card 1 Of 1 9/19/2022

Building Style 9 Other	SF Bsmt Living 0	Layout 1 Typical
1.Conv. 5.Colonial 9.Other	Fin Bsmt Grade 0 0	1.Typical 4. 7.
2.Ranch 6.Split 10.Double	HEARTH 0	2.Inadeq 5. 8.
3.R Ranch 7.Mod/Cont 11.Multi	Heat Type 100% 5 Forced Warm Air	3. 6. 9.
4.Cape 8.Log 12.Cot.	1.HWBB 5.FWA 9.No Heat	Attic 9 None
Dwelling Units 1	2.HWCI 6.GravWA 10.	1.1/4 Fin 4.Full Fin 7.
Other Units 0	3.H Pump 7.Electric 11.	2.1/2 Fin 5.F/Stair 8.
Stories 1 One Story	4.Steam 8.F/Wall 12.	3.3/4 Fin 6. 9.None
1.1 4.1.5 7.	Cool Type 0% 9 None	Insulation 1 Full
2.2 5.1.75 8.	1.Refrig 4.W&C Air 7.	1.Full 4.Minimal 7.
3.3 6.2.5 9.	2.Evapor 5. 8.	2.Heavy 5.Unknown 8.
Exterior Walls 2 WOOD SHINGLE	3.H Pump 6. 9.None	3.Capped 6. 9.None
1.CLAP 5.T-111 9.OTHER	Kitchen Style 2 TYPICAL	Unfinished % 0%
2.WD SH 6.BR/STONE 10.	1.GOOD 4.Obsolete 7.	Grade & Factor 2 Fair 100%
3.COMP 7.NOV 11.	2.TYPICAL 5. 8.	1.E Grade 4.B Grade 7.AA+ Grad
4.ASB/ASP 8.AL/VIN 12.	3.OLD TYPE 6. 9.None	2.D Grade 5.A Grade 8.AA++Grad
Roof Surface 1 Asphalt Shingles	Bath(s) Style 2 TYPICAL	3.C Grade 6.AA Grade 9.Same
1.Asphalt 4.Composit 7.	1.GOOD 4.Obsolete 7.	SQFT (Footprint) 693
2.Slate 5.Wood 8.	2.TYPICAL 5. 8.	Condition 3 Below Average
3.Metal 6.Other 9.	3.Old Type 6. 9.None	1.Poor 4.Avg 7.V G
SF Masonry Trim 0	# Rooms 4	2.Fair 5.Avg+ 8.Exc
OPEN-3-CUSTOM 0	# Bedrooms 2	3.Avg- 6.Good 9.Same
OPEN-4-CUSTOM 0	# Full Baths 1	Phys. % Good 0%
Year Built 1964	# Half Baths 0	Funct. % Good 85%
Year Remodeled 0	# Addn Fixtures 0	Functional Code 9 None
Foundation 2 Concrete Block	# Fireplaces 0	1.Incomp 4.SMALL 7.LAYOUT
1.Concrete 4.Wood 7.		2.O-Built 5.CDU 8.OTHER
2.C Block 5.Slab 8.		3.Defmaint 6.STYLE 9.None
3.Br/Stone 6.Piers 9.		Econ. % Good 100%
Basement 4 Full Basement		Economic Code None
1.1/4 Bmt 4.Full Bmt 7.		0.None 3.Services 9.None
2.1/2 Bmt 5.None 8.		1.Location 4.Traffic 8.
3.3/4 Bmt 6. 9.None		2.Encroach 8.Other 9.
Bsmt Gar # Cars 0		Entrance Code 5 Estimated
Wet Basement 1 Dry Basement		1.Interior 4.Vacant 7.
1.Dry 4. 7.		2.Refusal 5.Estimate 8.
2.Damp 5. 8.		3.Informed 6. 9.
3.Wet 6. 9.		Information Code 5 Estimate
		1.Owner 4.Agent 7.
		2.Relative 5.Estimate 8.
		3.Tenant 6.Other 9.

Date Inspected 2/28/2007

Additions, Outbuildings & Improvements

Type	Year	Units	Grade	Cond	Phys.	Funct.	Sound Value	
24 Frame Shed	0	132	2 100	2	0 %	100 %		1.ONE STORY FRAM
22 Encl Frame Porch	0	55	2 100	2	0 %	100 %		2.TWO STORY FRAM
					%	%		3.THREE STORY FR
					%	%		4.1 & 1/2 STORY
					%	%		5.1 & 3/4 STORY
					%	%		6.2 & 1/2 STORY
					%	%		21.Open Frame Por
					%	%		22.Encl Frame Por
					%	%		23.Frame Garage
					%	%		24.Frame Shed
					%	%		25.Frame Bay Wind
					%	%		26.1SFr Overhang
					%	%		27.Unfin Basement
					%	%		28.Unfinished Att
					%	%		29.Finished Attic

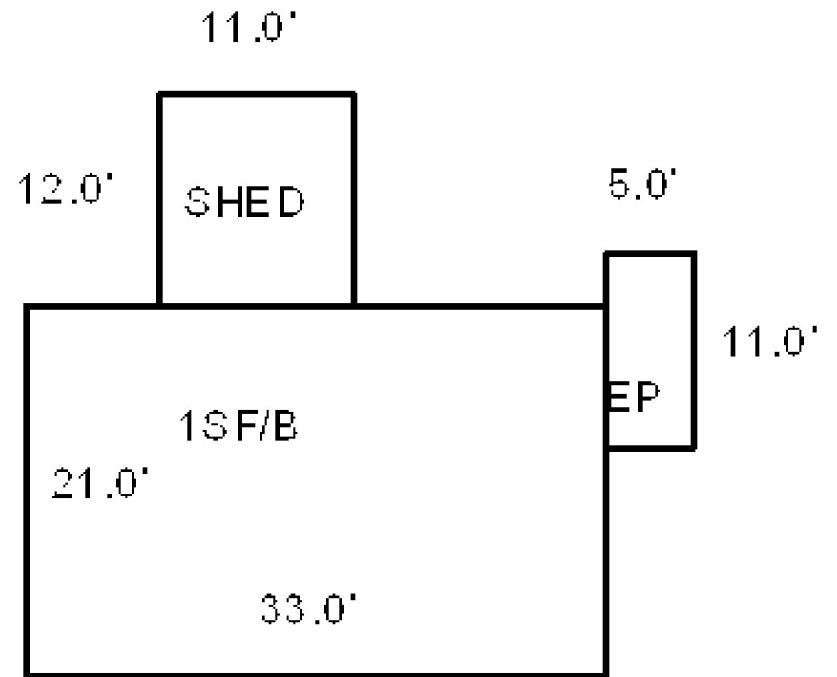

Map Lot R06-032

Account 867

Location 151 DICKINSON ROAD

Card 1 Of 1 9/19/2022

REED, ROBERT J J/T REED, ELAINE C BATH ME 04530			Property Data			Assessment Record																
			Neighborhood 103 RURAL WEST			Year	Land	Buildings	Exempt	Total												
			Tree Growth Year 0			2009	61,600	63,740	13,000	112,340												
			FARM LAND YEAR 0			2010	61,600	63,700	10,000	115,300												
			OPEN SPACE YEAR 0			2011	61,600	63,700	10,000	115,300												
B4624P27			Zone/Land Use 21 RURAL			2012	61,600	63,700	10,000	115,300												
			Secondary Zone			2013	61,600	63,700	0	125,300												
						2014	61,600	63,700	0	125,300												
Previous Owner FREEMAN, PAMELA L.			Topography 2 Rolling			2015	61,600	63,700	0	125,300												
			1.Level 4.Below St 7.Steep 2.Rolling 5.Low 8.Rough 3.Above St 6.Swampy 9.			2016	61,600	63,700	0	125,300												
						2017	61,600	63,700	0	125,300												
151 DICKINSON ROAD WISCASSET ME 04578 Sale Date: 1/30/2013			Utilities 4 Drilled Well 6 Septic System			2018	61,600	64,900	0	126,500												
			1.Public 4.Dr Well 7.Cesspool 2.Water 5.DUG/LAKE 8. 3.Sewer 6.Septic 9.None			2019	61,600	64,900	0	126,500												
						2020	61,600	64,900	0	126,500												
			Street 1 Paved			2021	61,600	64,900	0	126,500												
			1.Paved 4.Proposed 7. 2.Semi Imp 5.Private 8. 3.Gravel 6.Pub Eas 9.NoStreet			2022	61,600	64,900	0	126,500												
						Land Data																
Inspection Witnessed By:			X			Date			X			Front Foot			Type		Effective		Influence		Influence Codes	
												Frontage		Depth		Factor		Code		1.Open Space 2.Neighborhood A 3.Topography 4.Size/Shape 5.Access 6.Restriction 7.Corner/Locatio 8.View/Environ 9.Fract Share Acres		
												11.Regular Lot 12.Delta Triangle 13.Nabla Triangle 14.Rear Land 15.Front Foot										
												Square Foot			Square Feet							
												16.Regular Lot 17.Secondary Site 18.Secondary Site 19.Condominium 20.Base Homesite										
												Fract. Acre		Acreage/Sites								
Notes: '18 add shed 2008-REMOVED MR. FREEMAN'S NAME AS HE PASSED AWAY 7/21/2008. 2013- Previous owner: Pamela L. Freeman BK1568 PG27 bought 8/10/89.												21.HS Size Adj 22.Base Waterfron 23.Deep WF Size A Acres			20		1.00		100 % 0			
												24.Base Waterfron 25.Shallow WF Siz 26.Base Water Inf 27.Influence W Si 28.Rear Land 1-10 29.Rear Land 11-2		21		1.00		100 % 0				
												28		10.00		100 % 0						
												29			2.00		100 % 0					
												Total Acreage			13.00							
WISCASSET																						

WISCASSET

Map Lot R06-032

Account 867

Location 151 DICKINSON ROAD

Card 1

Of 1

9/19/2022

Building Style 1 Conventional	SF Bsmt Living 0	Layout 1 Typical
1.Conv. 5.Colonial 9.Other	Fin Bsmt Grade 0 0	1.Typical 4. 7.
2.Ranch 6.Split 10.Double	HEARTH 0	2.Inadeq 5. 8.
3.R Ranch 7.Mod/Cont 11.Multi	Heat Type 100% 1 Hot Water BB	3. 6. 9.
4.Cape 8.Log 12.Cot.	1.HWBB 5.FWA 9.No Heat	Attic 9 None
Dwelling Units 1	2.HWCI 6.GravWA 10.	1.1/4 Fin 4.Full Fin 7.
Other Units 0	3.H Pump 7.Electric 11.	2.1/2 Fin 5.F/Stair 8.
Stories 5 One & 3/4 Story	4.Steam 8.F/Wall 12.	3.3/4 Fin 6. 9.None
1.1 4.1.5 7.	Cool Type 0% 9 None	Insulation 1 Full
2.2 5.1.75 8.	1.Refrig 4.W&C Air 7.	1.Full 4.Minimal 7.
3.3 6.2.5 9.	2.Evapor 5. 8.	2.Heavy 5.Unknown 8.
Exterior Walls 2 WOOD SHINGLE	3.H Pump 6. 9.None	3.Capped 6. 9.None
1.CLAP 5.T-111 9.OTHER	Kitchen Style 2 TYPICAL	Unfinished % 0%
2.WD SH 6.BR/STONE 10.	1.GOOD 4.Obsolete 7.	Grade & Factor 4 Good 95%
3.COMP 7.NOV 11.	2.TYPICAL 5. 8.	1.E Grade 4.B Grade 7.AA+ Grad
4.ASB/ASP 8.AL/VIN 12.	3.OLD TYPE 6. 9.None	2.D Grade 5.A Grade 8.AA++Grad
Roof Surface 1 Asphalt Shingles	Bath(s) Style 3 Old Style	3.C Grade 6.AA Grade 9.Same
1.Asphalt 4.Composit 7.	1.GOOD 4.Obsolete 7.	SQFT (Footprint) 640
2.Slate 5.Wood 8.	2.TYPICAL 5. 8.	Condition 2 Fair
3.Metal 6.Other 9.	3.Old Type 6. 9.None	1.Poor 4.Avg 7.V G
SF Masonry Trim 0	# Rooms 8	2.Fair 5.Avg+ 8.Exc
OPEN-3-CUSTOM 0	# Bedrooms 4	3.Avg- 6.Good 9.Same
OPEN-4-CUSTOM 0	# Full Baths 2	Phys. % Good 0%
Year Built 1806	# Half Baths 0	Funct. % Good 100%
Year Remodeled 0	# Addn Fixtures 0	Functional Code 9 None
Foundation 3 Brick &/or Stone	# Fireplaces 1	1.Incomp 4.SMALL 7.LAYOUT
1.Concrete 4.Wood 7.		2.O-Built 5.CDU 8.OTHER
2.C Block 5.Slab 8.		3.Defmaint 6.STYLE 9.None
3.Br/Stone 6.Piers 9.		Econ. % Good 100%
Basement 4 Full Basement		Economic Code None
1.1/4 Bmt 4.Full Bmt 7.		0.None 3.Services 9.None
2.1/2 Bmt 5.None 8.		1.Location 4.Traffic 8.
3.3/4 Bmt 6. 9.None		2.Encroach 8.Other 9.
Bsmt Gar # Cars 0		Entrance Code 1 Interior Inspect
Wet Basement 2 Damp Basement		1.Interior 4.Vacant 7.
1.Dry 4. 7.		2.Refusal 5.Estimate 8.
2.Damp 5. 8.		3.Informed 6. 9.
3.Wet 6. 9.		Information Code 1 Owner
		1.Owner 4.Agent 7.
		2.Relative 5.Estimate 8.
		3.Tenant 6.Other 9.

Date Inspected 3/27/2007

Additions, Outbuildings & Improvements

Type	Year	Units	Grade	Cond	Phys.	Funct.	Sound Value
14 1.5 Story/BSMT	0	450	0 0	0	0 %	0 %	
21 Open Frame	0	180	0 0	0	0 %	0 %	
68 Wood Deck	0	294	0 0	0	0 %	0 %	
24 Frame Shed	2017	240	2 100	4	0 %	100 %	
					%	%	
					%	%	
					%	%	
					%	%	
					%	%	
					%	%	
					%	%	

- 1.ONE STORY FRAM
- 2.TWO STORY FRAM
- 3.THREE STORY FR
- 4.1 & 1/2 STORY
- 5.1 & 3/4 STORY
- 6.2 & 1/2 STORY
- 21.Open Frame Por
- 22.Encl Frame Por
- 23.Frame Garage
- 24.Frame Shed
- 25.Frame Bay Wind
- 26.1SFr Overhang
- 27.Unfin Basement
- 28.Unfinished Att
- 29.Finished Attic

Shed
12.0'
20.0'

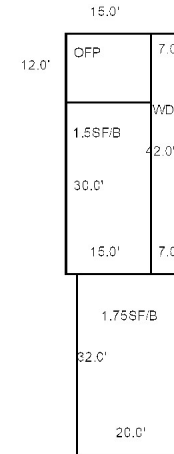

Map Lot R06-033

Account 868

Location DICKINSON ROAD

Card 1 Of 1 9/19/2022

MCRAE, PETER R
CROWLEY, JULIE A
WISCASSET ME 04578

B1092P5

Inspection Witnessed By:

X

Date

No./Date	Description	Date Insp.

Notes:

WISCASSET

Property Data			Assessment Record				
Neighborhood 103 RURAL WEST			Year	Land	Buildings	Exempt	Total
			2009	8,000	0	0	8,000
Tree Growth Year 0			2010	8,000	0	0	8,000
FARM LAND YEAR 0			2011	8,000	0	0	8,000
OPEN SPACE YEAR 0			2012	8,000	0	0	8,000
Zone/Land Use 21 RURAL			2013	8,000	0	0	8,000
			2014	8,000	0	0	8,000
Secondary Zone			2015	8,000	0	0	8,000
Topography 1 Level			2016	8,000	0	0	8,000
			2017	8,000	0	0	8,000
1.Level 4.Below St 7.Steep			2018	8,000	0	0	8,000
2.Rolling 5.Low 8.Rough			2019	8,000	0	0	8,000
3.Above St 6.Swampy 9.			2020	8,000	0	0	8,000
Utilities							

WISCASSET

Map Lot R06-033

Account 868

Location DICKINSON ROAD

Card 1 Of 1 9/19/2022

Building Style			SF Bsmt Living			Layout		
1.Conv.	5.Colonial	9.Other	Fin Bsmt Grade			1.Typical 4. 7.		
2.Ranch	6.Split	10.Double	HEARTH			2.Inadeq 5. 8.		
3.R Ranch	7.Mod/Cont	11.Multi	Heat Type 100%			3. 6. 9.		
4.Cape	8.Log	12.Cot.	1.HWBB 5.FWA 9.No Heat			Attic		
Dwelling Units			2.HWCI 6.GravWA 10.			1.1/4 Fin 4.Full Fin 7.		
Other Units			3.H Pump 7.Electric 11.			2.1/2 Fin 5.F/Stair 8.		
Stories			4.Steam 8.F/Wall 12.			3.3/4 Fin 6. 9.None		
1.1	4.1.5	7.	Cool Type 0%			Insulation		
2.2	5.1.75	8.	1.Refrig 4.W&C Air 7.			1.Full 4.Minimal 7.		
3.3	6.2.5	9.	2.Evapor 5. 8.			2.Heavy 5.Unknown 8.		
Exterior Walls			3.H Pump 6. 9.None			3.Capped 6. 9.None		
1.CLAP	5.T-111	9.OTHER	Kitchen Style			Unfinished %		
2.WD SH	6.BR/STONE	10.	1.GOOD 4.Obsolete 7.			Grade & Factor		
3.COMP	7.NOV	11.	2.TYPICAL 5. 8.			1.E Grade 4.B Grade 7.AA+ Grad		
4.ASB/ASP	8.AL/VIN	12.	3.OLD TYPE 6. 9.None			2.D Grade 5.A Grade 8.AA++Grad		
Roof Surface			Bath(s) Style			3.C Grade 6.AA Grade 9.Same		
1.Asphalt	4.Composit	7.	1.GOOD 4.Obsolete 7.			SQFT (Footprint)		
2.Slate	5.Wood	8.	2.TYPICAL 5. 8.			Condition		
3.Metal	6.Other	9.	3.Old Type 6. 9.None			1.Poor 4.Avg 7.V G		
SF Masonry Trim			# Rooms			2.Fair 5.Avg+ 8.Exc		
OPEN-3-CUSTOM			# Bedrooms			3.Avg- 6.Good 9.Same		
OPEN-4-CUSTOM			# Full Baths			Phys. % Good		
Year Built			# Half Baths			Funct. % Good		
Year Remodeled			# Addn Fixtures			Functional Code		
Foundation			# Fireplaces			1.Incomp 4.SMALL 7.LAYOUT		
1.Concrete	4.Wood	7.				2.O-Built 5.CDU 8.OTHER		
2.C Block	5.Slab	8.				3.Defmoint 6.STYLE 9.None		
3.Br/Stone	6.Piers	9.				Econ. % Good		
Basement						Economic Code		
1.1/4 Bmt	4.Full Bmt	7.				0.None 3.Services 9.None		
2.1/2 Bmt	5.None	8.				1.Location 4.Traffic 8.		
3.3/4 Bmt	6.	9.None				2.Encroach 8.Other 9.		
Bsmt Gar # Cars						Entrance Code 4 Unoccupied		
Wet Basement						1.Interior 4.Vacant 7.		
1.Dry	4.	7.				2.Refusal 5.Estimate 8.		
2.Damp	5.	8.	3.Informed 6. 9.					
3.Wet	6.	9.	Information Code 5 Estimate					
Date Inspected			1.Owner 4.Agent 7.			2.Relative 5.Estimate 8.		
			3.Tenant 6.Other 9.					
Additions, Outbuildings & Improvements								1.ONE STORY FRAM
Type	Year	Units	Grade	Cond	Phys.	Funct.	Sound Value	2.TWO STORY FRAM
					%	%		3.THREE STORY FR
					%	%		4.1 & 1/2 STORY
					%	%		5.1 & 3/4 STORY
					%	%		6.2 & 1/2 STORY
					%	%		21.Open Frame Por
					%	%		22.Encl Frame Por
					%	%		23.Frame Garage
					%	%		24.Frame Shed
					%	%		25.Frame Bay Wind
					%	%		26.1SFr Overhang
					%	%		27.Unfin Basement
					%	%		28.Unfinished Att
					%	%		29.Finished Attic

Map Lot R06-034

Account 869

Location WILLOW LANE

Card 1 Of 1 9/19/2022

LESLIE, SEAVER W
LESLIE, ANNE CR
WISCASSET ME 04578

B2530P302

Inspection Witnessed By:

X

Date

No./Date	Description	Date Insp.

Notes:

2005-REVERSED LAND WITH MAP R-6 LOT 34B THIS LOT IS ACTUALLY 12 ACRES. CORRECTED THE RECORD.
conservation easement
THIS LAND IS UNDER OPEN SPACE SINCE 1998 REVAL.

WISCASSET

Property Data

Neighborhood	103 RURAL WEST		
Tree Growth Year	0		
FARM LAND YEAR	0		
OPEN SPACE YEAR	1998		
Zone/Land Use	21 RURAL		
Secondary Zone			
Topography	1 Level		
1.Level	4.Below St	7.Steep	
2.Rolling	5.Low	8.Rough	
3.Above St	6.Swampy	9.	
Utilities	9 NoWater/ NoSewer		
1.Public	4.Dr Well	7.Cesspool	
2.Water	5.DUG/LAKE	8.	
3.Sewer	6.Septic	9.None	
Street	1 Paved		
1.Paved	4.Proposed	7.	
2.Semi Imp	5.Private	8.	
3.Gravel	6.Pub Eas	9.NoStreet	
TREE GROWTH PLAN	0		
CONSERV EASE	0		
Sale Data			
Sale Date			
Price			
Sale Type			
1.Land	4.Mobile	7.	
2.L & B	5.Other	8.	
3.Building	6.	9.	
Financing			
1.Convent	4.Seller	7.	
2.FHA/VA	5.Private	8.	
3.Assumed	6.Cash	9.Unknown	
Validity			
1.Valid	4.Split	7.Renovate	
2.Related	5.Partial	8.Other	
3.Distress	6.Exempt	9.Foreclose	
Verified			
1.Buyer	4.Agent	7.Family	
2.Seller	5.Pub Rec	8.Other	
3.Lender	6.MLS	9.	

Assessment Record

Year	Land	Buildings	Exempt	Total
2009	11,000	0	0	11,000
2010	11,000	0	0	11,000
2011	11,000	0	0	11,000
2012	11,000	0	0	11,000
2013	11,000	0	0	11,000
2014	11,000	0	0	11,000
2015	11,000	0	0	11,000
2016	11,000	0	0	11,000
2017	11,000	0	0	11,000
2018	11,000	0	0	11,000
2019	11,000	0	0	11,000
2020	11,000	0	0	11,000
2021	11,000	0	0	11,000
2022	11,000	0	0	11,000

Land Data

Front Foot	Type	Effective		Influence		Influence Codes
		Frontage	Depth	Factor	Code	
11.Regular Lot				%		1.Open Space
12.Delta Triangle				%		2.Neighborhood A
13.Nabla Triangle				%		3.Topography
14.Rear Land				%		4.Size/Shape
15.Front Foot				%		5.Access
				%		6.Restriction
				%		7.Corner/Locatio
				%		8.View/Environ
				%		9.Fract Share
				%		Acres
				%		30.Rear 20+
				%		31.Waterfront Rea
				%		32.Open Space
				%		33.RestrictEsm
				%		34.PASTURE 1
				%		35.HORTICULTURAL-
				%		36.Pasture 3
				%		37.Softwood
				%		38.Mixed Wood
				%		39.Hardwood
				%		40.Wasteland
				%		41.CAMP SITE
				%		42.Mobile Home Si
				%		43.Condo Site
				%		44.Site Improve
				%		45.CAMP SITE
				%		46.PAVING/00
Total Acreage		12.00				

WISCASSET

Map Lot R06-034

Account 869

Location WILLOW LANE

Card 1 Of 1 9/19/2022

Building Style			SF Bsmt Living			Layout		
1.Conv.	5.Colonial	9.Other	Fin Bsmt Grade			1.Typical 4. 7.		
2.Ranch	6.Split	10.Double	HEARTH			2.Inadeq 5. 8.		
3.R Ranch	7.Mod/Cont	11.Multi	Heat Type 100%			3. 6. 9.		
4.Cape	8.Log	12.Cot.	1.HWBB 5.FWA 9.No Heat			Attic		
Dwelling Units			2.HWCI 6.GravWA 10.			1.1/4 Fin 4.Full Fin 7.		
Other Units			3.H Pump 7.Electric 11.			2.1/2 Fin 5.F/Stair 8.		
Stories			4.Steam 8.F/Wall 12.			3.3/4 Fin 6. 9.None		
1.1	4.1.5	7.	Cool Type 0%			Insulation		
2.2	5.1.75	8.	1.Refrig 4.W&C Air 7.			1.Full 4.Minimal 7.		
3.3	6.2.5	9.	2.Evapor 5. 8.			2.Heavy 5.Unknown 8.		
Exterior Walls			3.H Pump 6. 9.None			3.Capped 6. 9.None		
1.CLAP	5.T-111	9.OTHER	Kitchen Style			Unfinished %		
2.WD SH	6.BR/STONE	10.	1.GOOD 4.Obsolete 7.			Grade & Factor		
3.COMP	7.NOV	11.	2.TYPICAL 5. 8.			1.E Grade 4.B Grade 7.AA+ Grad		
4.ASB/ASP	8.AL/VIN	12.	3.OLD TYPE 6. 9.None			2.D Grade 5.A Grade 8.AA++Grad		
Roof Surface			Bath(s) Style			3.C Grade 6.AA Grade 9.Same		
1.Asphalt	4.Composit	7.	1.GOOD 4.Obsolete 7.			SQFT (Footprint)		
2.Slate	5.Wood	8.	2.TYPICAL 5. 8.			Condition		
3.Metal	6.Other	9.	3.Old Type 6. 9.None			1.Poor 4.Avg 7.V G		
SF Masonry Trim			# Rooms			2.Fair 5.Avg+ 8.Exc		
OPEN-3-CUSTOM			# Bedrooms			3.Avg- 6.Good 9.Same		
OPEN-4-CUSTOM			# Full Baths			Phys. % Good		
Year Built			# Half Baths			Funct. % Good		
Year Remodeled			# Addn Fixtures			Functional Code		
Foundation			# Fireplaces			1.Incomp 4.SMALL 7.LAYOUT		
1.Concrete	4.Wood	7.				2.O-Built 5.CDU 8.OTHER		
2.C Block	5.Slab	8.				3.Defmait 6.STYLE 9.None		
3.Br/Stone	6.Piers	9.				Econ. % Good		
Basement						Economic Code		
1.1/4 Bmt	4.Full Bmt	7.				0.None 3.Services 9.None		
2.1/2 Bmt	5.None	8.				1.Location 4.Traffic 8.		
3.3/4 Bmt	6.	9.None				2.Encroach 8.Other 9.		
Bsmt Gar # Cars						Entrance Code 4 Unoccupied		
Wet Basement						1.Interior 4.Vacant 7.		
1.Dry	4.	7.				2.Refusal 5.Estimate 8.		
2.Damp	5.	8.	3.Informed 6. 9.					
3.Wet	6.	9.	Information Code 5 Estimate					
Date Inspected			1.Owner 4.Agent 7.			2.Relative 5.Estimate 8.		
			2.Relative 5.Estimate 8.			3.Tenant 6.Other 9.		
Additions, Outbuildings & Improvements								1.ONE STORY FRAM
Type	Year	Units	Grade	Cond	Phys.	Funct.	Sound Value	2.TWO STORY FRAM
					%	%		3.THREE STORY FR
					%	%		4.1 & 1/2 STORY
					%	%		5.1 & 3/4 STORY
					%	%		6.2 & 1/2 STORY
					%	%		21.Open Frame Por
					%	%		22.Encl Frame Por
					%	%		23.Frame Garage
					%	%		24.Frame Shed
					%	%		25.Frame Bay Wind
					%	%		26.1SFr Overhang
					%	%		27.Unfin Basement
					%	%		28.Unfinished Att
					%	%		29.Finished Attic

Map Lot R06-034-A

Account 870

Location 243 WILLOW LANE

Card 1 Of 1 9/19/2022

MANN, KATE L
MANN, NEIL D
KENSINGTON MD 20895

B1599P282

Inspection Witnessed By:

X

Date

No./Date	Description	Date Insp.

Notes:

'18 w/ Mr. outside p/o add has full B(u) and part on a crawl.
Call all complte and add patio.
'17 nah remod in progress, remove old addition new 1sFr &(2) ops in its place.

WISCASSET

Property Data

Neighborhood		103 RURAL WEST	
Tree Growth Year		0	
FARM LAND YEAR		0	
OPEN SPACE YEAR		0	
Zone/Land Use		21 RURAL	
Secondary Zone			
Topography		2 Rolling	
1.Level	4.Below St	7.Steep	
2.Rolling	5.Low	8.Rough	
3.Above St	6.Swampy	9.	
Utilities		4 Drilled Well	6 Septic System
1.Public	4.Dr Well	7.Cesspool	
2.Water	5.DUG/LAKE	8.	
3.Sewer	6.Septic	9.None	
Street		1 Paved	
1.Paved	4.Proposed	7.	
2.Semi Imp	5.Private	8.	
3.Gravel	6.Pub Eas	9.NoStreet	
TREE GROWTH PLAN		0	
CONSERV EASE		0	
Sale Data			
Sale Date			
Price			
Sale Type			
1.Land	4.Mobile	7.	
2.L & B	5.Other	8.	
3.Building	6.	9.	
Financing			
1.Convent	4.Seller	7.	
2.FHA/VA	5.Private	8.	
3.Assumed	6.Cash	9.Unknown	
Validity			
1.Valid	4.Split	7.Renovate	
2.Related	5.Partial	8.Other	
3.Distress	6.Exempt	9.Foreclose	
Verified			
1.Buyer	4.Agent	7.Family	
2.Seller	5.Pub Rec	8.Other	
3.Lender	6.MLS	9.	

Assessment Record

Year	Land	Buildings	Exempt	Total
2009	66,600	95,290	0	161,890
2010	66,600	95,300	0	161,900
2011	66,600	95,300	0	161,900
2012	66,600	95,300	0	161,900
2013	66,600	95,300	0	161,900
2014	66,600	95,300	0	161,900
2015	66,600	95,300	0	161,900
2016	66,600	95,300	0	161,900
2017	66,600	147,500	0	214,100
2018	66,600	175,700	0	242,300
2019	66,600	175,700	0	242,300
2020	66,600	175,700	0	242,300
2021	66,600	175,700	0	242,300
2022	66,600	175,700	0	242,300

Land Data

Front Foot	Type	Effective		Influence		Influence Codes
		Frontage	Depth	Factor	Code	
11.Regular Lot				%		1.Open Space
12.Delta Triangle				%		2.Neighborhood A
13.Nabla Triangle				%		3.Topography
14.Rear Land				%		4.Size/Shape
15.Front Foot				%		5.Access
				%		6.Restriction
				%		7.Corner/Locatio
				%		8.View/Environ
				%		9.Fract Share
				%		Acres
				%		30.Rear 20+
				%		31.Waterfront Rea
				%		32.Open Space
				%		33.RestrictEsm
				%		34.PASTURE 1
				%		35.HORTICULTURAL-
				%		36.Pasture 3
				%		37.Softwood
				%		38.Mixed Wood
				%		39.Hardwood
				%		40.Wasteland
				%		41.CAMP SITE
				%		42.Mobile Home Si
				%		43.Condo Site
				%		44.Site Improve
				%		45.CAMP SITE
				%		46.PAVING/00
Total Acreage		18.00				

WISCASSET

Map Lot R06-034-A

Account 870

Location 243 WILLOW LANE

Card 1

Of 1

9/19/2022

Building Style 4 Cape Cod	SF Bsmt Living 0	Layout 1 Typical
1.Conv. 5.Colonial 9.Other	Fin Bsmt Grade 0 0	1.Typical 4. 7.
2.Ranch 6.Split 10.Double	HEARTH 0	2.Inadeq 5. 8.
3.R Ranch 7.Mod/Cont 11.Multi	Heat Type 100% 1 Hot Water BB	3. 6. 9.
4.Cape 8.Log 12.Cot.	1.HWBB 5.FWA 9.No Heat	Attic 9 None
Dwelling Units 1	2.HWCI 6.GravWA 10.	1.1/4 Fin 4.Full Fin 7.
Other Units 0	3.H Pump 7.Electric 11.	2.1/2 Fin 5.F/Stair 8.
Stories 4 One & 1/2 Story	4.Steam 8.F/Wall 12.	3.3/4 Fin 6. 9.None
1.1 4.1.5 7.	Cool Type 0% 9 None	Insulation 1 Full
2.2 5.1.75 8.	1.Refrig 4.W&C Air 7.	1.Full 4.Minimal 7.
3.3 6.2.5 9.	2.Evapor 5. 8.	2.Heavy 5.Unknown 8.
Exterior Walls 1 CLAPBOARD	3.H Pump 6. 9.None	3.Capped 6. 9.None
1.CLAP 5.T-111 9.OTHER	Kitchen Style 2 TYPICAL	Unfinished % 0%
2.WD SH 6.BR/STONE 10.	1.GOOD 4.Obsolete 7.	Grade & Factor 4 Good 95%
3.COMP 7.NOV 11.	2.TYPICAL 5. 8.	1.E Grade 4.B Grade 7.AA+ Grad
4.ASB/ASP 8.AL/VIN 12.	3.OLD TYPE 6. 9.None	2.D Grade 5.A Grade 8.AA++Grad
Roof Surface 1 Asphalt Shingles	Bath(s) Style 2 TYPICAL	3.C Grade 6.AA Grade 9.Same
1.Asphalt 4.Composit 7.	1.GOOD 4.Obsolete 7.	SQFT (Footprint) 648
2.Slate 5.Wood 8.	2.TYPICAL 5. 8.	Condition 6 Good
3.Metal 6.Other 9.	3.Old Type 6. 9.None	1.Poor 4.Avg 7.V G
SF Masonry Trim 0	# Rooms 5	2.Fair 5.Avg+ 8.Exc
OPEN-3-CUSTOM 0	# Bedrooms 3	3.Avg- 6.Good 9.Same
OPEN-4-CUSTOM 0	# Full Baths 3	Phys. % Good 0%
Year Built 1860	# Half Baths 0	Funct. % Good 100%
Year Remodeled 0	# Addn Fixtures 0	Functional Code 9 None
Foundation 3 Brick &/or Stone	# Fireplaces 0	1.Incomp 4.SMALL 7.LAYOUT
1.Concrete 4.Wood 7.		2.O-Built 5.CDU 8.OTHER
2.C Block 5.Slab 8.		3.Defmaint 6.STYLE 9.None
3.Br/Stone 6.Piers 9.		Econ. % Good 100%
Basement 4 Full Basement		Economic Code None
1.1/4 Bmt 4.Full Bmt 7.		0.None 3.Services 9.None
2.1/2 Bmt 5.None 8.		1.Location 4.Traffic 8.
3.3/4 Bmt 6. 9.None		2.Encroach 8.Other 9.
Bsmt Gar # Cars 0		Entrance Code 1 Interior Inspect
Wet Basement 2 Damp Basement		1.Interior 4.Vacant 7.
1.Dry 4. 7.		2.Refusal 5.Estimate 8.
2.Damp 5. 8.		3.Informed 6. 9.
3.Wet 6. 9.		Information Code 1 Owner
		1.Owner 4.Agent 7.
		2.Relative 5.Estimate 8.
		3.Tenant 6.Other 9.

Date Inspected 3/15/2007

Additions, Outbuildings & Improvements

Type	Year	Units	Grade	Cond	Phys.	Funct.	Sound Value
76 1.25 ST	0	1470	3 100	3	0 %	100 %	
1 ONE STORY	2016	889	9 100	4	0 %	100 %	
21 Open Frame	2016	168	9 100	4	0 %	100 %	
21 Open Frame	2016	109	9 100	4	0 %	100 %	
62 Patio	2017	175	9 100	4	0 %	100 %	
27 Unfin Basement	2017	224	3 100	4	0 %	100 %	
					%	%	
					%	%	
					%	%	
					%	%	
					%	%	

1.ONE STORY FRAM
2.TWO STORY FRAM
3.THREE STORY FR
4.1 & 1/2 STORY
5.1 & 3/4 STORY
6.2 & 1/2 STORY
21.Open Frame Por
22.Encl Frame Por
23.Frame Garage
24.Frame Shed
25.Frame Bay Wind
26.1SFr Overhang
27.Unfin Basement
28.Unfinished Att
29.Finished Attic

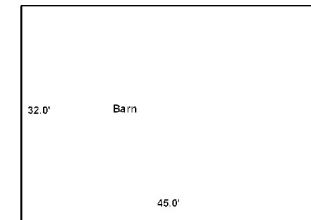
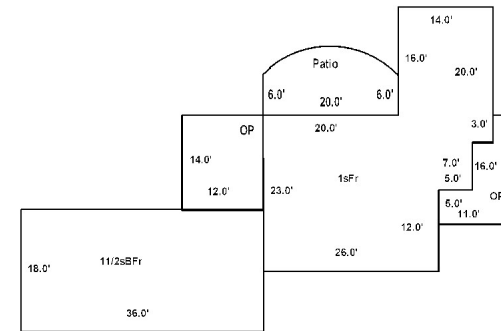

LESLIE, JR., JOHN FREDERICK
TRUSTEE OF JOHN F. LESLIE TRUST OF 2011
159 MONTSWEAG ROAD
WOOLWICH ME 04578

B2033P153 B2037P293 B4463P201

[illegible]

WISCASSET

Map Lot R06-034-B

Account 871

Location DICKINSON ROAD

Card 1 Of 1 9/19/2022

Building Style			SF Bsmt Living			Layout		
1.Conv.	5.Colonial	9.Other	Fin Bsmt Grade			1.Typical 4. 7.		
2.Ranch	6.Split	10.Double	HEARTH			2.Inadeq 5. 8.		
3.R Ranch	7.Mod/Cont	11.Multi	Heat Type 100%			3. 6. 9.		
4.Cape	8.Log	12.Cot.	1.HWBB 5.FWA 9.No Heat			Attic		
Dwelling Units			2.HWCI 6.GravWA 10.			1.1/4 Fin 4.Full Fin 7.		
Other Units			3.H Pump 7.Electric 11.			2.1/2 Fin 5.F/Stair 8.		
Stories			4.Steam 8.F/Wall 12.			3.3/4 Fin 6. 9.None		
1.1	4.1.5	7.	Cool Type 0%			Insulation		
2.2	5.1.75	8.	1.Refrig 4.W&C Air 7.			1.Full 4.Minimal 7.		
3.3	6.2.5	9.	2.Evapor 5. 8.			2.Heavy 5.Unknown 8.		
Exterior Walls			3.H Pump 6. 9.None			3.Capped 6. 9.None		
1.CLAP	5.T-111	9.OTHER	Kitchen Style			Unfinished %		
2.WD SH	6.BR/STONE	10.	1.GOOD 4.Obsolete 7.			Grade & Factor		
3.COMP	7.NOV	11.	2.TYPICAL 5. 8.			1.E Grade 4.B Grade 7.AA+ Grad		
4.ASB/ASP	8.AL/VIN	12.	3.OLD TYPE 6. 9.None			2.D Grade 5.A Grade 8.AA++Grad		
Roof Surface			Bath(s) Style			3.C Grade 6.AA Grade 9.Same		
1.Asphalt	4.Composit	7.	1.GOOD 4.Obsolete 7.			SQFT (Footprint)		
2.Slate	5.Wood	8.	2.TYPICAL 5. 8.			Condition		
3.Metal	6.Other	9.	3.Old Type 6. 9.None			1.Poor 4.Avg 7.V G		
SF Masonry Trim			# Rooms			2.Fair 5.Avg+ 8.Exc		
OPEN-3-CUSTOM			# Bedrooms			3.Avg- 6.Good 9.Same		
OPEN-4-CUSTOM			# Full Baths			Phys. % Good		
Year Built			# Half Baths			Funct. % Good		
Year Remodeled			# Addn Fixtures			Functional Code		
Foundation			# Fireplaces			1.Incomp 4.SMALL 7.LAYOUT		
1.Concrete	4.Wood	7.				2.O-Built 5.CDU 8.OTHER		
2.C Block	5.Slab	8.				3.Defmait 6.STYLE 9.None		
3.Br/Stone	6.Piers	9.				Econ. % Good		
Basement						Economic Code		
1.1/4 Bmt	4.Full Bmt	7.				0.None 3.Services 9.None		
2.1/2 Bmt	5.None	8.				1.Location 4.Traffic 8.		
3.3/4 Bmt	6.	9.None				2.Encroach 8.Other 9.		
Bsmt Gar # Cars						Entrance Code 4 Unoccupied		
Wet Basement						1.Interior 4.Vacant 7.		
1.Dry	4.	7.				2.Refusal 5.Estimate 8.		
2.Damp	5.	8.	3.Informed 6. 9.					
3.Wet	6.	9.	Information Code 5 Estimate					
			1.Owner 4.Agent 7.					
			2.Relative 5.Estimate 8.					
			3.Tenant 6.Other 9.					
Date Inspected 1/25/2007								
Additions, Outbuildings & Improvements								1.ONE STORY FRAM
Type	Year	Units	Grade	Cond	Phys.	Funct.	Sound Value	2.TWO STORY FRAM
					%	%		3.THREE STORY FR
					%	%		4.1 & 1/2 STORY
					%	%		5.1 & 3/4 STORY
					%	%		6.2 & 1/2 STORY
					%	%		21.Open Frame Por
					%	%		22.Encl Frame Por
					%	%		23.Frame Garage
					%	%		24.Frame Shed
					%	%		25.Frame Bay Wind
					%	%		26.1SFr Overhang
					%	%		27.Unfin Basement
					%	%		28.Unfinished Att
					%	%		29.Finished Attic

Map Lot R06-035

Account 872

Location WILLOW LANE

Card 1 Of 1 9/19/2022

NEW ENGLAND FORESTRY FOUND.
LITTLETON MA 01460 4346

B792P218

Inspection Witnessed By:

X

Date

No./Date	Description	Date Insp.

Notes:

'17 Tree Growth refile.

FIRST HAD TREE GROWTH IN 1998

WISCASSET

Property Data

Neighborhood	104 RURAL NORTHWEST		
Tree Growth Year	1998		
FARM LAND YEAR	0		
OPEN SPACE YEAR	0		
Zone/Land Use	21 RURAL		
Secondary Zone			
Topography	1 Level		
1.Level	4.Below St	7.Steep	
2.Rolling	5.Low	8.Rough	
3.Above St	6.Swampy	9.	
Utilities	9 NoWater/ NoSewer		
1.Public	4.Dr Well	7.Cesspool	
2.Water	5.DUG/LAKE	8.	
3.Sewer	6.Septic	9.None	
Street	1 Paved		
1.Paved	4.Proposed	7.	
2.Semi Imp	5.Private	8.	
3.Gravel	6.Pub Eas	9.NoStreet	
TREE GROWTH PLAN	0		
CONSERV EASE	0		
Sale Data			
Sale Date			
Price			
Sale Type			
1.Land	4.Mobile	7.	
2.L & B	5.Other	8.	
3.Building	6.	9.	
Financing			
1.Convent	4.Seller	7.	
2.FHA/VA	5.Private	8.	
3.Assumed	6.Cash	9.Unknown	
Validity			
1.Valid	4.Split	7.Renovate	
2.Related	5.Partial	8.Other	
3.Distress	6.Exempt	9.Foreclose	
Verified			
1.Buyer	4.Agent	7.Family	
2.Seller	5.Pub Rec	8.Other	
3.Lender	6.MLS	9.	

Assessment Record

Year	Land	Buildings	Exempt	Total
2009	28,020	0	0	28,020
2010	29,200	0	0	29,200
2011	29,900	0	0	29,900
2012	29,900	0	0	29,900
2013	30,700	0	0	30,700
2014	30,500	0	0	30,500
2015	30,900	0	0	30,900
2016	34,400	0	0	34,400
2017	33,600	0	0	33,600
2018	33,400	0	0	33,400
2019	31,900	0	0	31,900
2020	32,300	0	0	32,300
2021	31,200	0	0	31,200
2022	29,700	0	0	29,700

Land Data

Front Foot	Type	Effective		Influence		Influence Codes
		Frontage	Depth	Factor	Code	
11.Regular Lot				%		1.Open Space
12.Delta Triangle				%		2.Neighborhood A
13.Nabla Triangle				%		3.Topography
14.Rear Land				%		4.Size/Shape
15.Front Foot				%		5.Access
				%		6.Restriction
				%		7.Corner/Locatio
				%		8.View/Environ
				%		9.Fract Share
				%		Acres
				%		30.Rear 20+
				%		31.Waterfront Rea
				%		32.Open Space
				%		33.RestrictEsm
				%		34.PASTURE 1
				%		35.HORTICULTURAL-
				%		36.Pasture 3
				%		37.Softwood
				%		38.Mixed Wood
				%		39.Hardwood
				%		40.Wasteland
				%		41.CAMP SITE
				%		42.Mobile Home Si
				%		43.Condo Site
				%		44.Site Improve
				%		45.CAMP SITE
				%		46.PAVING/00
Total Acreage		99.00				

WISCASSET

Map Lot R06-035

Account 872

Location WILLOW LANE

Card 1 Of 1 9/19/2022

Building Style			SF Bsmt Living			Layout		
1.Conv.	5.Colonial	9.Other	Fin Bsmt Grade			1.Typical 4. 7.		
2.Ranch	6.Split	10.Double	HEARTH			2.Inadeq 5. 8.		
3.R Ranch	7.Mod/Cont	11.Multi	Heat Type 100%			3. 6. 9.		
4.Cape	8.Log	12.Cot.	1.HWBB 5.FWA 9.No Heat			Attic		
Dwelling Units			2.HWCI 6.GravWA 10.			1.1/4 Fin 4.Full Fin 7.		
Other Units			3.H Pump 7.Electric 11.			2.1/2 Fin 5.F/Stair 8.		
Stories			4.Steam 8.F/Wall 12.			3.3/4 Fin 6. 9.None		
1.1	4.1.5	7.	Cool Type 0%			Insulation		
2.2	5.1.75	8.	1.Refrig 4.W&C Air 7.			1.Full 4.Minimal 7.		
3.3	6.2.5	9.	2.Evapor 5. 8.			2.Heavy 5.Unknown 8.		
Exterior Walls			3.H Pump 6. 9.None			3.Capped 6. 9.None		
1.CLAP	5.T-111	9.OTHER	Kitchen Style			Unfinished %		
2.WD SH	6.BR/STONE	10.	1.GOOD 4.Obsolete 7.			Grade & Factor		
3.COMP	7.NOV	11.	2.TYPICAL 5. 8.			1.E Grade 4.B Grade 7.AA+ Grad		
4.ASB/ASP	8.AL/VIN	12.	3.OLD TYPE 6. 9.None			2.D Grade 5.A Grade 8.AA++Grad		
Roof Surface			Bath(s) Style			3.C Grade 6.AA Grade 9.Same		
1.Asphalt	4.Composit	7.	1.GOOD 4.Obsolete 7.			SQFT (Footprint)		
2.Slate	5.Wood	8.	2.TYPICAL 5. 8.			Condition		
3.Metal	6.Other	9.	3.Old Type 6. 9.None			1.Poor 4.Avg 7.V G		
SF Masonry Trim			# Rooms			2.Fair 5.Avg+ 8.Exc		
OPEN-3-CUSTOM			# Bedrooms			3.Avg- 6.Good 9.Same		
OPEN-4-CUSTOM			# Full Baths			Phys. % Good		
Year Built			# Half Baths			Funct. % Good		
Year Remodeled			# Addn Fixtures			Functional Code		
Foundation			# Fireplaces			1.Incomp 4.SMALL 7.LAYOUT		
1.Concrete	4.Wood	7.				2.O-Built 5.CDU 8.OTHER		
2.C Block	5.Slab	8.				3.Defmait 6.STYLE 9.None		
3.Br/Stone	6.Piers	9.				Econ. % Good		
Basement						Economic Code		
1.1/4 Bmt	4.Full Bmt	7.				0.None 3.Services 9.None		
2.1/2 Bmt	5.None	8.				1.Location 4.Traffic 8.		
3.3/4 Bmt	6.	9.None				2.Encroach 8.Other 9.		
Bsmt Gar # Cars						Entrance Code 4 Unoccupied		
Wet Basement						1.Interior 4.Vacant 7.		
1.Dry	4.	7.				2.Refusal 5.Estimate 8.		
2.Damp	5.	8.	3.Informed 6. 9.					
3.Wet	6.	9.	Information Code 5 Estimate					
Date Inspected			1.Owner 4.Agent 7.			2.Relative 5.Estimate 8.		
			2.Relative 5.Estimate 8.			3.Tenant 6.Other 9.		
Additions, Outbuildings & Improvements								1.ONE STORY FRAM
Type	Year	Units	Grade	Cond	Phys.	Funct.	Sound Value	2.TWO STORY FRAM
					%	%		3.THREE STORY FR
					%	%		4.1 & 1/2 STORY
					%	%		5.1 & 3/4 STORY
					%	%		6.2 & 1/2 STORY
					%	%		21.Open Frame Por
					%	%		22.Encl Frame Por
					%	%		23.Frame Garage
					%	%		24.Frame Shed
					%	%		25.Frame Bay Wind
					%	%		26.1SFr Overhang
					%	%		27.Unfin Basement
					%	%		28.Unfinished Att
					%	%		29.Finished Attic

Map Lot R06-036

Account 873

Location 102 WILLOW LANE

Card 1 Of 1 9/19/2022

BRIDGHAM, KEITH L
BRIDGHAM, PATRICIA L
WISCASSET ME 04578

B1178P185

Inspection Witnessed By:

X

Date

No./Date	Description	Date Insp.

Notes:

WISCASSET

Property Data			Assessment Record						
Neighborhood 103 RURAL WEST			Year	Land	Buildings	Exempt	Total		
			2009	37,620	132,970	13,000	157,590		
Tree Growth Year 0			2010	37,600	133,000	10,000	160,600		
FARM LAND YEAR 0			2011	37,600	133,000	10,000	160,600		
OPEN SPACE YEAR 0			2012	37,600	133,000	10,000	160,600		
Zone/Land Use 21 RURAL			2013	37,600	133,000	10,000	160,600		
			2014	37,600	133,000	10,000	160,600		
Secondary Zone			2015	37,600	133,000	10,000	160,600		
Topography 1 Level			2016	37,600	133,000	15,000	155,600		
			2017	37,600	133,000	20,000	150,600		
1.Level	4.Below St	7.Steep	2018	37,600	133,000	20,000	150,600		
2.Rolling	5.Low	8.Rough							
3.Above St	6.Swampy	9.	2019	37,600	133,000	20,000	150,600		
Utilities	4 Drilled Well	6 Septic System	2020	37,600	133,000	25,000	145,600		
1.Public	4.Dr Well	7.Cesspool	2021	37,600	133,000	25,000	145,600		
2.Water	5.DUG/LAKE	8.							
3.Sewer	6.Septic	9.None	2022	37,600	133,000	24,000	146,600		
Street 1 Paved			Land Data						
1.Paved	4.Proposed	7.	Front Foot	Type	Effective		Influence		Influence Codes
2.Semi Imp	5.Private	8.			Frontage	Depth	Factor	Code	
3.Gravel	6.Pub Eas	9.NoStreet					%		
TREE GROWTH PLAN	0						%		
CONSERV EASE	0						%		
Sale Data							%		
							%		
Sale Date							%		
Price					%				
Sale Type					%				
1.Land	4.Mobile	7.	Square Foot	Square Feet				Acres	
2.L & B	5.Other	8.				%			
3.Building	6.	9.				%			
Financing						%			
1.Convent	4.Seller	7.				%			
2.FHA/VA	5.Private	8.				%			
3.Assumed	6.Cash	9.Unknown				%			
Validity						%			
1.Valid	4.Split	7.Renovate	Fract. Acre	Acreage/Sites				Acres	
2.Related	5.Partial	8.Other		20	1.00	100	%		0
3.Distress	6.Exempt	9.Foreclose		21	0.45	100	%		0
Verified						%			
1.Buyer	4.Agent	7.Family				%			
2.Seller	5.Pub Rec	8.Other				%			
3.Lender	6.MLS	9.				%			
						%			
			Total Acreage 0.45						

WISCASSET

Map Lot R06-036

Account 873

Location 102 WILLOW LANE

Card 1

Of 1

9/19/2022

Building Style 4 Cape Cod	SF Bsmt Living 0	Layout 1 Typical
1.Conv. 5.Colonial 9.Other	Fin Bsmt Grade 0 0	1.Typical 4. 7.
2.Ranch 6.Split 10.Double	HEARTH 1	2.Inadeq 5. 8.
3.R Ranch 7.Mod/Cont 11.Multi	Heat Type 100% 1 Hot Water BB	3. 6. 9.
4.Cape 8.Log 12.Cot.	1.HWBB 5.FWA 9.No Heat	Attic 9 None
Dwelling Units 1	2.HWCI 6.GravWA 10.	1.1/4 Fin 4.Full Fin 7.
Other Units 0	3.H Pump 7.Electric 11.	2.1/2 Fin 5.F/Stair 8.
Stories 4 One & 1/2 Story	4.Steam 8.F/Wall 12.	3.3/4 Fin 6. 9.None
1.1 4.1.5 7.	Cool Type 0% 9 None	Insulation 1 Full
2.2 5.1.75 8.	1.Refrig 4.W&C Air 7.	1.Full 4.Minimal 7.
3.3 6.2.5 9.	2.Evapor 5. 8.	2.Heavy 5.Unknown 8.
Exterior Walls 8 ALUM/VINYL	3.H Pump 6. 9.None	3.Capped 6. 9.None
1.CLAP 5.T-111 9.OTHER	Kitchen Style 2 TYPICAL	Unfinished % 0%
2.WD SH 6.BR/STONE 10.	1.GOOD 4.Obsolete 7.	Grade & Factor 3 Average 105%
3.COMP 7.NOV 11.	2.TYPICAL 5. 8.	1.E Grade 4.B Grade 7.AA+ Grad
4.ASB/ASP 8.AL/VIN 12.	3.OLD TYPE 6. 9.None	2.D Grade 5.A Grade 8.AA++Grad
Roof Surface 1 Asphalt Shingles	Bath(s) Style 2 TYPICAL	3.C Grade 6.AA Grade 9.Same
1.Asphalt 4.Composit 7.	1.GOOD 4.Obsolete 7.	SQFT (Footprint) 686
2.Slate 5.Wood 8.	2.TYPICAL 5. 8.	Condition 4 Average
3.Metal 6.Other 9.	3.Old Type 6. 9.None	1.Poor 4.Avg 7.V G
SF Masonry Trim 0	# Rooms 10	2.Fair 5.Avg+ 8.Exc
OPEN-3-CUSTOM 0	# Bedrooms 4	3.Avg- 6.Good 9.Same
OPEN-4-CUSTOM 0	# Full Baths 1	Phys. % Good 0%
Year Built 1850	# Half Baths 1	Funct. % Good 100%
Year Remodeled 0	# Addn Fixtures 0	Functional Code 9 None
Foundation 3 Brick &/or Stone	# Fireplaces 0	1.Incomp 4.SMALL 7.LAYOUT
1.Concrete 4.Wood 7.		2.O-Built 5.CDU 8.OTHER
2.C Block 5.Slab 8.		3.Defmoint 6.STYLE 9.None
3.Br/Stone 6.Piers 9.		Econ. % Good 100%
Basement 5 Crawl Space		Economic Code None
1.1/4 Bmt 4.Full Bmt 7.		0.None 3.Services 9.None
2.1/2 Bmt 5.None 8.		1.Location 4.Traffic 8.
3.3/4 Bmt 6. 9.None		2.Encroach 8.Other 9.
Bsmt Gar # Cars 0		Entrance Code 1 Interior Inspect
Wet Basement 3 Wet Basement		1.Interior 4.Vacant 7.
1.Dry 4. 7.		2.Refusal 5.Estimate 8.
2.Damp 5. 8.		3.Informed 6. 9.
3.Wet 6. 9.		Information Code 1 Owner
		1.Owner 4.Agent 7.
		2.Relative 5.Estimate 8.
		3.Tenant 6.Other 9.

GARAGE 24 X 40

SHED 12 X 16

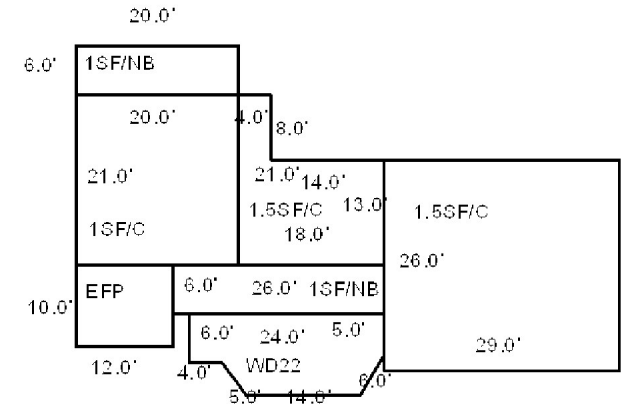

Date Inspected 3/21/2007

Additions, Outbuildings & Improvements

Type	Year	Units	Grade	Cond	Phys.	Funct.	Sound Value	
4 1 & 1/2 STORY FR	0	754	0 0	0	0 %	0 %		1.ONE STORY FRAM
1 ONE STORY	0	156	0 0	0	0 %	0 %		2.TWO STORY FRAM
1 ONE STORY	0	120	0 0	0	0 %	0 %		3.THREE STORY FR
68 Wood Deck	0	180	0 0	0	0 %	0 %		4.1 & 1/2 STORY
23 Frame Garage	0	960	3 100	4	0 %	100 %		5.1 & 3/4 STORY
24 Frame Shed	0	192	2 100	2	0 %	100 %		6.2 & 1/2 STORY
1 ONE STORY	2003	120	4 100	4	0 %	100 %		21.Open Frame Por
					%	%		22.Encl Frame Por
					%	%		23.Frame Garage
					%	%		24.Frame Shed
					%	%		25.Frame Bay Wind
					%	%		26.1SFr Overhang
					%	%		27.Unfin Basement
					%	%		28.Unfinished Att
					%	%		29.Finished Attic

Map Lot R06-036-A

Account 874

Location 84 WILLOW LANE

Card 1 Of 1 9/19/2022

FOYE(HEIRS OF), MARK
JUSTIN FOYE
WISCASSET ME 04578

B1516P325

Inspection Witnessed By:

X

Date

No./Date	Description	Date Insp.

Notes:

WISCASSET

Property Data			Assessment Record						
Neighborhood 103 RURAL WEST Tree Growth Year 0 FARM LAND YEAR 0 OPEN SPACE YEAR 0 Zone/Land Use 16 RESIDENTIAL Secondary Zone Topography 3 Above Street			Year	Land	Buildings	Exempt	Total		
			2009	40,460	33,010	13,000	60,470		
			2010	40,500	33,000	10,000	63,500		
			2011	40,500	33,000	10,000	63,500		
			2012	40,500	33,000	10,000	63,500		
1.Level 4.Below St 7.Steep 2.Rolling 5.Low 8.Rough 3.Above St 6.Swampy 9. Utilities 4 Drilled Well 6 Septic System 1.Public 4.Dr Well 7.Cesspool 2.Water 5.DUG/LAKE 8. 3.Sewer 6.Septic 9.None Street 1 Paved 1.Paved 4.Proposed 7. 2.Semi Imp 5.Private 8. 3.Gravel 6.Pub Eas 9.NoStreet			2013	40,500	33,000	10,000	63,500		
			2014	40,500	33,000	10,000	63,500		
			2015	40,500	33,000	10,000	63,500		
			2016	40,500	33,000	15,000	58,500		
			2017	40,500	33,000	20,000	53,500		
2018 40,500 33,000 20,000 53,500 2019 40,500 33,000 20,000 53,500 2020 40,500 33,000 0 73,500 2021 40,500 33,000 0 73,500 2022 40,500 33,000 0 73,500			Land Data						
			Front Foot 11.Regular Lot 12.Delta Triangle 13.Nabla Triangle 14.Rear Land 15.Front Foot	Type	Effective		Influence		Influence Codes
					Frontage	Depth	Factor	Code	
							%		1.Open Space
							%		2.Neighborhood A
				%		3.Topography			
				%		4.Size/Shape			
				%		5.Access			
				%		6.Restriction			
Square Foot 16.Regular Lot 17.Secondary Site 18.Secondary Site 19.Condominium 20.Base Homesite				%		7.Corner/Locatio			
		Square Feet				8.View/Environ			
				%		9.Fract Share			
				%		Acres			
				%		30.Rear 20+			
				%		31.Waterfront Rea			
				%		32.Open Space			
				%		33.RestrictEsm			
Fract. Acre 21.HS Size Adj 22.Base Waterfron 23.Deep WF Size A Acres 24.Base Waterfron 25.Shallow WF Siz 26.Base Water Inf 27.Influence W Si 28.Rear Land 1-10 29.Rear Land 11-2		Acreage/Sites				34.PASTURE 1			
						35.HORTICULTURAL-			
	20	1.00		100	%	0	36.Pasture 3		
	21	1.00		100	%	0	37.Softwood		
	28	0.43		100	%	0	38.Mixed Wood		
				%			39.Hardwood		
				%			40.Wasteland		
				%			41.CAMP SITE		
Total Acreage 1.43							42.Mobile Home Si		
								43.Condo Site	
1.Buyer 4.Agent 7.Family 2.Seller 5.Pub Rec 8.Other 3.Lender 6.MLS 9.							44.Site Improve		
								45.CAMP SITE	

WISCASSET

Map Lot R06-036-A

Account 874

Location 84 WILLOW LANE

Card 1 Of 1 9/19/2022

Building Style	SF Bsmt Living	Layout
1.Conv. 5.Colonial 9.Other	Fin Bsmt Grade	1.Typical 4. 7.
2.Ranch 6.Split 10.Double	HEARTH	2.Inadeq 5. 8.
3.R Ranch 7.Mod/Cont 11.Multi	Heat Type 100%	3. 6. 9.
4.Cape 8.Log 12.Cot.	1.HWBB 5.FWA 9.No Heat	Attic
Dwelling Units	2.HWCI 6.GravWA 10.	1.1/4 Fin 4.Full Fin 7.
Other Units	3.H Pump 7.Electric 11.	2.1/2 Fin 5.F/Stair 8.
Stories	4.Steam 8.F/Wall 12.	3.3/4 Fin 6. 9.None
1.1 4.1.5 7.	Cool Type 0%	Insulation
2.2 5.1.75 8.	1.Refrig 4.W&C Air 7.	1.Full 4.Minimal 7.
3.3 6.2.5 9.	2.Evapor 5. 8.	2.Heavy 5.Unknown 8.
Exterior Walls	3.H Pump 6. 9.None	3.Capped 6. 9.None
1.CLAP 5.T-111 9.OTHER	Kitchen Style	Unfinished %
2.WD SH 6.BR/STONE 10.	1.GOOD 4.Obsolete 7.	Grade & Factor
3.COMP 7.NOV 11.	2.TYPICAL 5. 8.	1.E Grade 4.B Grade 7.AA+ Grad
4.ASB/ASP 8.AL/VIN 12.	3.OLD TYPE 6. 9.None	2.D Grade 5.A Grade 8.AA++Grad
Roof Surface	Bath(s) Style	3.C Grade 6.AA Grade 9.Same
1.Asphalt 4.Composit 7.	1.GOOD 4.Obsolete 7.	SQFT (Footprint)
2.Slate 5.Wood 8.	2.TYPICAL 5. 8.	Condition
3.Metal 6.Other 9.	3.Old Type 6. 9.None	1.Poor 4.Avg 7.V G
SF Masonry Trim	# Rooms	2.Fair 5.Avg+ 8.Exc
OPEN-3-CUSTOM	# Bedrooms	3.Avg- 6.Good 9.Same
OPEN-4-CUSTOM	# Full Baths	Phys. % Good
Year Built	# Half Baths	Funct. % Good
Year Remodeled	# Addn Fixtures	Functional Code
Foundation	# Fireplaces	1.Incomp 4.SMALL 7.LAYOUT
1.Concrete 4.Wood 7.		2.O-Built 5.CDU 8.OTHER
2.C Block 5.Slab 8.		3.Defmaint 6.STYLE 9.None
3.Br/Stone 6.Piers 9.		Econ. % Good
Basement		Economic Code
1.1/4 Bmt 4.Full Bmt 7.		0.None 3.Services 9.None
2.1/2 Bmt 5.None 8.		1.Location 4.Traffic 8.
3.3/4 Bmt 6. 9.None		2.Encroach 8.Other 9.
Bsmt Gar # Cars		Entrance Code 1 Interior Inspect
Wet Basement		1.Interior 4.Vacant 7.
1.Dry 4. 7.		2.Refusal 5.Estimate 8.
2.Damp 5. 8.		3.Informed 6. 9.
3.Wet 6. 9.		Information Code 1 Owner
		1.Owner 4.Agent 7.
		2.Relative 5.Estimate 8.
		3.Tenant 6.Other 9.

Date Inspected 1/25/2007

Additions, Outbuildings & Improvements

Type	Year	Units	Grade	Cond	Phys.	Funct.	Sound Value	
999 16' Mobile	1988	16x66	2 100	3	0 %	100 %		1.ONE STORY FRAM
68 Wood Deck	2002	144	3 100	4	0 %	100 %		2.TWO STORY FRAM
					%	%		3.THREE STORY FR
					%	%		4.1 & 1/2 STORY
					%	%		5.1 & 3/4 STORY
					%	%		6.2 & 1/2 STORY
					%	%		21.Open Frame Por
					%	%		22.Encl Frame Por
					%	%		23.Frame Garage
					%	%		24.Frame Shed
					%	%		25.Frame Bay Wind
					%	%		26.1SFr Overhang
					%	%		27.Unfin Basement
					%	%		28.Unfinished Att
					%	%		29.Finished Attic

12X12 PLATFORM

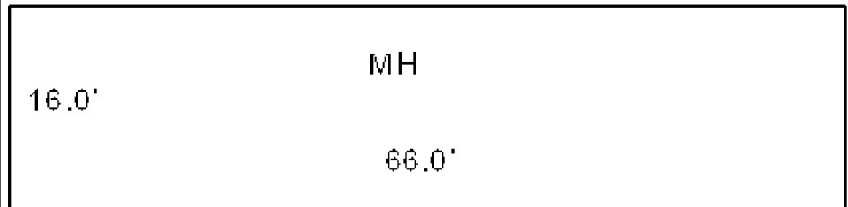

Map Lot R06-037

Account 875

Location 156 WILLOW LANE

Card 1 Of 1 9/19/2022

JOHNSON, ELIZABETH ELLEN
JOHNSON, JERRY D
WISCASSET ME 04578

B1477P273

Inspection Witnessed By:

X

Date

No./Date	Description	Date Insp.

Notes:

2006-BACK 10 X 16 DECK NOW ENCLOSED PORCH AND 6 X 10 DECK ADDED ON END OF THAT. ADD 12 X 24 CARPORT IN 2007.

2011-Sold 4 acres to Samuel Stanley Schmal Bk4351 Pg46.

WISCASSET

Property Data

Neighborhood		103 RURAL WEST	
Tree Growth Year		0	
FARM LAND YEAR		0	
OPEN SPACE YEAR		0	
Zone/Land Use		21 RURAL	
Secondary Zone			
Topography		4 Below Street	
1.Level	4.Below St	7.Steep	
2.Rolling	5.Low	8.Rough	
3.Above St	6.Swampy	9.	
Utilities	4 Drilled Well	6 Septic System	
1.Public	4.Dr Well	7.Cesspool	
2.Water	5.DUG/LAKE	8.	
3.Sewer	6.Septic	9.None	
Street	1 Paved		
1.Paved	4.Proposed	7.	
2.Semi Imp	5.Private	8.	
3.Gravel	6.Pub Eas	9.NoStreet	
TREE GROWTH PLAN		0	
CONSERV EASE		0	
Sale Data			
Sale Date			
Price			
Sale Type			
1.Land	4.Mobile	7.	
2.L & B	5.Other	8.	
3.Building	6.	9.	
Financing			
1.Convent	4.Seller	7.	
2.FHA/VA	5.Private	8.	
3.Assumed	6.Cash	9.Unknown	
Validity			
1.Valid	4.Split	7.Renovate	
2.Related	5.Partial	8.Other	
3.Distress	6.Exempt	9.Foreclose	
Verified			
1.Buyer	4.Agent	7.Family	
2.Seller	5.Pub Rec	8.Other	
3.Lender	6.MLS	9.	

Assessment Record

Year	Land	Buildings	Exempt	Total
2009	80,850	175,250	13,000	243,100
2010	80,900	175,200	10,000	246,100
2011	78,900	175,200	10,000	244,100
2012	78,900	175,200	10,000	244,100
2013	78,900	175,200	10,000	244,100
2014	78,900	175,200	10,000	244,100
2015	78,900	175,200	10,000	244,100
2016	78,900	175,200	15,000	239,100
2017	78,900	175,200	20,000	234,100
2018	78,900	175,200	20,000	234,100
2019	78,900	175,200	20,000	234,100
2020	78,900	175,200	25,000	229,100
2021	78,900	175,200	25,000	229,100
2022	78,900	175,200	24,000	230,100

Land Data

Front Foot	Type	Effective		Influence		Influence Codes
		Frontage	Depth	Factor	Code	
11.Regular Lot				%		1.Open Space
12.Delta Triangle				%		2.Neighborhood A
13.Nabla Triangle				%		3.Topography
14.Rear Land				%		4.Size/Shape
15.Front Foot				%		5.Access
				%		6.Restriction
				%		7.Corner/Locatio
				%		8.View/Environ
				%		9.Fract Share
				%		Acres
				%		30.Rear 20+
				%		31.Waterfront Rea
				%		32.Open Space
				%		33.RestrictEsm
				%		34.PASTURE 1
				%		35.HORTICULTURAL-
				%		36.Pasture 3
				%		37.Softwood
				%		38.Mixed Wood
				%		39.Hardwood
				%		40.Wasteland
				%		41.CAMP SITE
				%		42.Mobile Home Si
				%		43.Condo Site
				%		44.Site Improve
				%		45.CAMP SITE
				%		46.PAVING/00
Total Acreage		39.50				

WISCASSET

Map Lot R06-037

Account 875

Location 156 WILLOW LANE

Card 1 Of 1 9/19/2022

Building Style			4 Cape Cod			SF Bsmst Living			0			Layout			1 Typical								
1.Conv.	5.Colonial	9.Other				Fin Bsmst Grade			0 0			1.Typical			4.	7.							
2.Ranch	6.Split	10.Double				HEARTH			1			2.Inadeq			5.	8.							
3.R Ranch	7.Mod/Cont	11.Multi				Heat Type			100% 1 Hot Water BB			3.			6.	9.							
4.Cape	8.Log	12.Cot.				1.HWBB			5.FWA			9.No Heat			Attic			9 None					
Dwelling Units			1			2.HWCI			6.GravWA			10.			1.1/4 Fin			4.Full Fin			7.		
Other Units			0			3.H Pump			7.Electric			11.			2.1/2 Fin			5.F/Stair			8.		
Stories			5 One & 3/4 Story			4.Steam			8.F/Wall			12.			3.3/4 Fin			6.			9.None		
1.1	4.1.5	7.				Cool Type			100% 9 None						Insulation			1 Full					
2.2	5.1.75	8.				1.Refrig			4.W&C Air			7.			1.Full			4.Minimal			7.		
3.3	6.2.5	9.				2.Evapor			5.			8.			2.Heavy			5.Unknown			8.		
Exterior Walls			8 ALUM/VINYL			3.H Pump			6.			9.None			3.Capped			6.			9.None		
1.CLAP	5.T-111	9.OTHER				Kitchen Style			2 TYPICAL						Unfinished %			0%					
2.WD SH	6.BR/STONE	10.				1.GOOD			4.Obsolete			7.			Grade & Factor			4 Good 100%					
3.COMP	7.NOY	11.				2.TYPICAL			5.			8.			1.E Grade			4.B Grade			7.AA+ Grad		
4.ASB/ASP	8.AL/VIN	12.				3.OLD TYPE			6.			9.None			2.D Grade			5.A Grade			8.AA++Grad		
Roof Surface			1 Asphalt Shingles			Bath(s) Style			2 TYPICAL						3.C Grade			6.AA Grade			9.Same		
1.Asphalt	4.Composit	7.				1.GOOD			4.Obsolete			7.			SQFT (Footprint)			1064					
2.Slate	5.Wood	8.				2.TYPICAL			5.			8.			Condition			4 Average					
3.Metal	6.Other	9.				3.Old Type			6.			9.None			1.Poor			4.Avg			7.V G		
SF Masonry Trim			0			# Rooms			7						2.Fair			5.Avg+			8.Exc		
OPEN-3-CUSTOM			0			# Bedrooms			3						3.Avg-			6.Good			9.Same		
OPEN-4-CUSTOM			0			# Full Baths			2						Phys. % Good			0%					
Year Built			2000			# Half Baths			0						Funct. % Good			100%					
Year Remodeled			0			# Addn Fixtures			0						Functional Code			9 None					
Foundation			1 Concrete			# Fireplaces			1						1.Incomp			4.SMALL			7.LAYOUT		
1.Concrete	4.Wood	7.													2.O-Built			5.CDU			8.OTHER		
2.C Block	5.Slab	8.													3.Defmaint			6.STYLE			9.None		
3.Br/Stone	6.Piers	9.													Econ. % Good			100%					
Basement			4 Full Basement												Economic Code			None					
1.1/4 Bmt	4.Full Bmt	7.													0.None			3.Services			9.None		
2.1/2 Bmt	5.None	8.													1.Location			4.Traffic			8.		
3.3/4 Bmt	6.	9.None													2.Encroach			8.Other			9.		
Bsmst Gar # Cars			0												Entrance Code			1 Interior Inspect					
Wet Basement			1 Dry Basement												1.Interior			4.Vacant			7.		
1.Dry	4.	7.													2.Refusal			5.Estimate			8.		
2.Damp	5.	8.													3.Informed			6.			9.		
3.Wet	6.	9.													Information Code			1 Owner					

TRIO

Software

A Division of Harris Computer Systems

Date Inspected 3/14/2007

Additions, Outbuildings & Improvements

Type	Year	Units	Grade	Cond	Phys.	Funct.	Sound Value
68 Wood Deck	2001	120	3 100	4	0 %	100 %	
23 Frame Garage	2002	576	3 100	4	0 %	100 %	
22 Encl Frame Porch	2005	160	3 100	4	0 %	100 %	
68 Wood Deck	2005	60	3 100	4	0 %	100 %	
71 CARPORT.....	2007	336	3 100	4	0 %	100 %	
					%	%	
					%	%	
					%	%	
					%	%	
					%	%	

GARAGE 24X24 W/ CARPORT 14X24

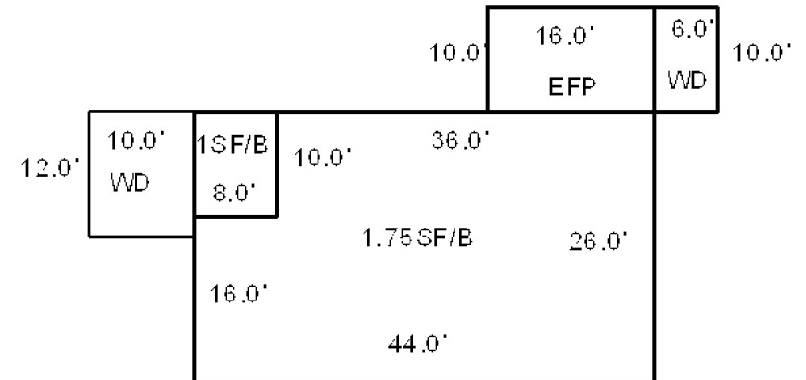

Map Lot R06-037-A

Account 2599

Location 182 WILLOW LANE

Card 1 Of 1 9/19/2022

SCHMAL, SAMUEL STANLEY
WISCASSET ME 04578

B4351P46

Inspection Witnessed By:

X

Date

No./Date	Description	Date Insp.

Notes:

'17 NAh call house complete add WD.

'16 ADD NEW HSE START & LI.

2011-Coded at 65% functional as undeveloped lot.

WISCASSET

Property Data

Neighborhood	103 RURAL WEST		
Tree Growth Year	0		
FARM LAND YEAR	0		
OPEN SPACE YEAR	0		
Zone/Land Use	21 RURAL		
Secondary Zone			
Topography	4 Below Street		
1.Level	4.Below St	7.Steep	
2.Rolling	5.Low	8.Rough	
3.Above St	6.Swampy	9.	
Utilities	4 Drilled Well	6 Septic System	
1.Public	4.Dr Well	7.Cesspool	
2.Water	5.DUG/LAKE	8.	
3.Sewer	6.Septic	9.None	
Street	1 Paved		
1.Paved	4.Proposed	7.	
2.Semi Imp	5.Private	8.	
3.Gravel	6.Pub Eas	9.NoStreet	
TREE GROWTH PLAN	0		
CONSERV EASE	0		
Sale Data			
Sale Date	12/09/2010		
Price			
Sale Type	1 Land Only		
1.Land	4.Mobile	7.	
2.L & B	5.Other	8.	
3.Building	6.	9.	
Financing	9 Unknown		
1.Convent	4.Seller	7.	
2.FHA/VA	5.Private	8.	
3.Assumed	6.Cash	9.Unknown	
Validity	2 Related Parties		
1.Valid	4.Split	7.Renovate	
2.Related	5.Partial	8.Other	
3.Distress	6.Exempt	9.Foreclose	
Verified	5 Public Record		
1.Buyer	4.Agent	7.Family	
2.Seller	5.Pub Rec	8.Other	
3.Lender	6.MLS	9.	

Assessment Record

Year	Land	Buildings	Exempt	Total
2011	33,000	0	0	33,000
2012	33,000	0	0	33,000
2013	33,000	0	0	33,000
2014	33,000	0	0	33,000
2015	33,000	0	0	33,000
2016	33,000	41,100	0	74,100
2017	33,000	104,600	0	137,600
2018	33,000	104,600	0	137,600
2019	33,000	104,600	0	137,600
2020	33,000	104,600	25,000	112,600
2021	33,000	104,600	25,000	112,600
2022	33,000	104,600	24,000	113,600

Land Data

Front Foot	Type	Effective		Influence		Influence Codes
		Frontage	Depth	Factor	Code	
11.Regular Lot				%		1.Open Space
12.Delta Triangle				%		2.Neighborhood A
13.Nabla Triangle				%		3.Topography
14.Rear Land				%		4.Size/Shape
15.Front Foot				%		5.Access
				%		6.Restriction
				%		7.Corner/Locatio
				%		8.View/Environ
				%		9.Fract Share
				%		Acres
				%		30.Rear 20+
				%		31.Waterfront Rea
				%		32.Open Space
				%		33.RestrictEsm
				%		34.PASTURE 1
				%		35.HORTICULTURAL-
				%		36.Pasture 3
				%		37.Softwood
				%		38.Mixed Wood
				%		39.Hardwood
				%		40.Wasteland
				%		41.CAMP SITE
				%		42.Mobile Home Si
				%		43.Condo Site
				%		44.Site Improve
				%		45.CAMP SITE
				%		46.PAVING/00
Total Acreage		4.00				

WISCASSET

Map Lot R06-037-A

Account 2599

Location 182 WILLOW LANE

Card 1 Of 1 9/19/2022

Building Style 2 Ranch	SF Bsmt Living 0	Layout 1 Typical
1.Conv. 5.Colonial 9.Other	Fin Bsmt Grade 0 0	1.Typical 4. 7.
2.Ranch 6.Split 10.Double	HEARTH 0	2.Inadeq 5. 8.
3.R Ranch 7.Mod/Cont 11.Multi	Heat Type 100% 1 Hot Water BB	3. 6. 9.
4.Cape 8.Log 12.Cot.	1.HWBB 5.FWA 9.No Heat	Attic 9 None
Dwelling Units 1	2.HWCI 6.GravWA 10.	1.1/4 Fin 4.Full Fin 7.
Other Units 0	3.H Pump 7.Electric 11.	2.1/2 Fin 5.F/Stair 8.
Stories 1 One Story	4.Steam 8.F/Wall 12.	3.3/4 Fin 6. 9.None
1.1 4.1.5 7.	Cool Type 0% 9 None	Insulation 1 Full
2.2 5.1.75 8.	1.Refrig 4.W&C Air 7.	1.Full 4.Minimal 7.
3.3 6.2.5 9.	2.Evapor 5. 8.	2.Heavy 5.Unknown 8.
Exterior Walls 8 ALUM/VINYL	3.H Pump 6. 9.None	3.Capped 6. 9.None
1.CLAP 5.T-111 9.OTHER	Kitchen Style 2 TYPICAL	Unfinished % 0%
2.WD SH 6.BR/STONE 10.	1.GOOD 4.Obsolete 7.	Grade & Factor 3 Average 100%
3.COMP 7.NOV 11.	2.TYPICAL 5. 8.	1.E Grade 4.B Grade 7.AA+ Grad
4.ASB/ASP 8.AL/VIN 12.	3.OLD TYPE 6. 9.None	2.D Grade 5.A Grade 8.AA++Grad
Roof Surface 1 Asphalt Shingles	Bath(s) Style 2 TYPICAL	3.C Grade 6.AA Grade 9.Same
1.Asphalt 4.Composit 7.	1.GOOD 4.Obsolete 7.	SQFT (Footprint) 1144
2.Slate 5.Wood 8.	2.TYPICAL 5. 8.	Condition 4 Average
3.Metal 6.Other 9.	3.Old Type 6. 9.None	1.Poor 4.Avg 7.V G
SF Masonry Trim 0	# Rooms 0	2.Fair 5.Avg+ 8.Exc
OPEN-3-CUSTOM 0	# Bedrooms 0	3.Avg- 6.Good 9.Same
OPEN-4-CUSTOM 0	# Full Baths 2	Phys. % Good 0%
Year Built 2015	# Half Baths 0	Funct. % Good 100%
Year Remodeled 0	# Addn Fixtures 1	Functional Code 9 None
Foundation 1 Concrete	# Fireplaces 0	1.Incomp 4.SMALL 7.LAYOUT
1.Concrete 4.Wood 7.		2.O-Built 5.CDU 8.OTHER
2.C Block 5.Slab 8.		3.Defmaint 6.STYLE 9.None
3.Br/Stone 6.Piers 9.		Econ. % Good 100%
Basement 4 Full Basement		Economic Code None
1.1/4 Bmt 4.Full Bmt 7.		0.None 3.Services 9.None
2.1/2 Bmt 5.None 8.		1.Location 4.Traffic 8.
3.3/4 Bmt 6. 9.None		2.Encroach 8.Other 9.
Bsmt Gar # Cars 0		Entrance Code 0
Wet Basement 1 Dry Basement		1.Interior 4.Vacant 7.
1.Dry 4. 7.		2.Refusal 5.Estimate 8.
2.Damp 5. 8.		3.Informed 6. 9.
3.Wet 6. 9.		Information Code 0
		1.Owner 4.Agent 7.
		2.Relative 5.Estimate 8.
		3.Tenant 6.Other 9.

Date Inspected

Additions, Outbuildings & Improvements

Type	Year	Units	Grade	Cond	Phys.	Funct.	Sound Value	
68 Wood Deck	0	192	0 0	0	0 %	0 %		1.ONE STORY FRAM
					%	%		2.TWO STORY FRAM
					%	%		3.THREE STORY FR
					%	%		4.1 & 1/2 STORY
					%	%		5.1 & 3/4 STORY
					%	%		6.2 & 1/2 STORY
					%	%		21.Open Frame Por
					%	%		22.Encl Frame Por
					%	%		23.Frame Garage
					%	%		24.Frame Shed
					%	%		25.Frame Bay Wind
					%	%		26.1SFr Overhang
					%	%		27.Unfin Basement
					%	%		28.Unfinished Att
					%	%		29.Finished Attic

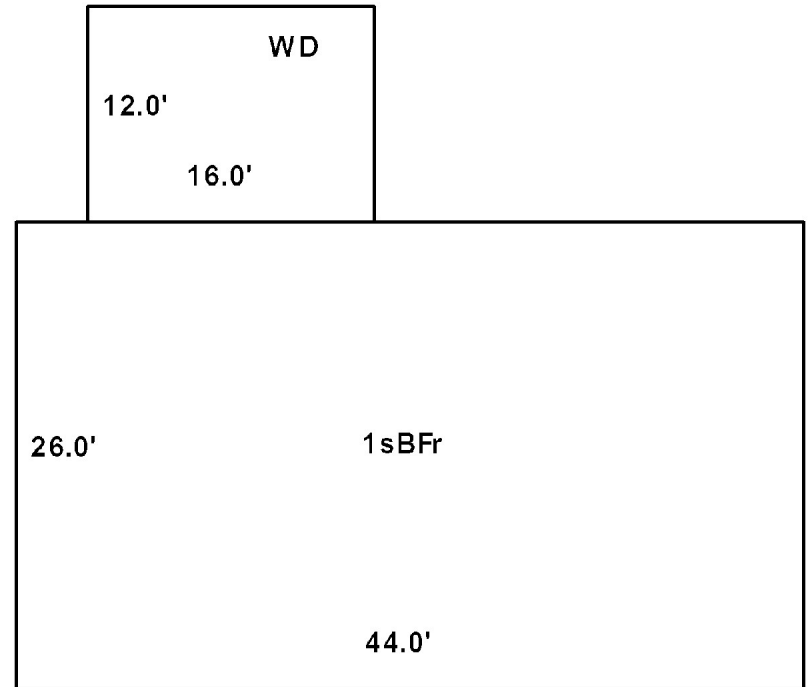

Map Lot R06-038

Account 876

Location 234 WILLOW LANE

Card 1 Of 1 9/19/2022

RUMRILL PRESERVATION GROUP
C/O MAC CAPITAL PARTNERS, INC.
SUITE 450
PLYMOUTH MEETING PA 19462

B1529P277

			Zone/Land Use			21 RURAL			2012	76,600	76,700	0	153,300						
			Secondary Zone			2013	76,600	76,700	0	153,300									
						2014	76,600	76,700	0	153,300									
						Topography			1 Level			2015	76,600	76,700	0	153,300			
						1.Level	4.Below St	7.Steep	2016	76,600	76,700	0	153,300						
						2.Rolling	5.Low	8.Rough	2017	76,600	76,700	0	153,300						
						3.Above St	6.Swampy	9.	2018	76,600	76,700	0	153,300						
						Utilities			4 Drilled Well			6 Septic System			2019	76,600	76,700	0	153,300
						1.Public	4.Dr Well	7.Cesspool	2020	76,600	76,700	0	153,300						
						2.Water	5.DUG/LAKE	8.	2021	76,600	76,700	0	153,300						
3.Sewer	6.Septic	9.None				2022	76,600	76,700	0	153,300									
Street						1 Paved			Land Data										
1.Paved	4.Proposed	7.				Front Foot	Type	Effective		Influence		Influence Codes							
2.Semi Imp	5.Private	8.						Frontage	Depth	Factor	Code								
3.Gravel	6.Pub Eas	9.NoStreet			%														
TREE GROWTH PLAN			0							%									
CONSERV EASE			0							%									
Inspection Witnessed By:			Sale Data			11.Regular Lot			%		1.Open Space								
			Sale Date	12.Delta Triangle			%		2.Neighborhood A										
			Price	13.Nabla Triangle			%		3.Topography										
			Sale Type	14.Rear Land			%		4.Size/Shape										
			1.Land	4.Mobile	7.	15.Front Foot			%		5.Access								
X									%		6.Restriction								
									%		7.Corner/Locatio								
									%		8.View/Environ								
									%		9.Fract Share								
									%		Acres								
Notes:			Financing			16.Regular Lot	Square Feet				30.Rear 20+								
			1.Convent	4.Seller	7.	Square Foot			%		31.Waterfront Rea								
			2.FHA/VA	5.Private	8.				%		32.Open Space								
			3.Assumed	6.Cash	9.Unknown				%		33.RestrictEsm								
									%		34.PASTURE 1								
Validity								%		35.HORTICULTURAL-									
			1.Valid	4.Split	7.Renovate	Fract. Acre		Acreage/Sites				36.Pasture 3							
			2.Related	5.Partial	8.Other			20	1.00	100	%	0	37.Softwood						
			3.Distress	6.Exempt	9.Foreclose			21	1.00	100	%	0	38.Mixed Wood						
			Verified					28	10.00	100	%	0	39.Hardwood						
			1.Buyer	4.Agent	7.Family			29	10.00	100	%	0	40.Wasteland						
WISCASSET			2.Seller	5.Pub Rec	8.Other	30	14.00	100	%	0	41.CAMP SITE								
			3.Lender	6.MLS	9.				%		42.Mobile Home Si								
						Total Acreage		35.00											

Inspection Witnessed By:

X

Date

No./Date	Description	Date Insp.

Notes:

2002-1 1/2 STORY FRAME, 50% DONE.

2005-CHANGED RECORD TO REFLECT THE LIVING SPACE VS
THE GARAGE NOT EVIDENT IN THE BEGINNING STAGES.
ALSO ADJUSTED FOR CONCRETE SLAB AND ADDED 1/2 BATH

WISCASSET

WISCASSET

Map Lot R06-038

Account 876

Location 234 WILLOW LANE

Card 1 Of 1 9/19/2022

Building Style 9 Other	SF Bsmt Living 0	Layout 1 Typical
1.Conv. 5.Colonial 9.Other	Fin Bsmt Grade 0 0	1.Typical 4. 7.
2.Ranch 6.Split 10.Double	HEARTH 0	2.Inadeq 5. 8.
3.R Ranch 7.Mod/Cont 11.Multi	Heat Type 100% 8 Floor/Wall Unit	3. 6. 9.
4.Cape 8.Log 12.Cot.	1.HWBB 5.FWA 9.No Heat	Attic 9 None
Dwelling Units 1	2.HWCI 6.GravWA 10.	1.1/4 Fin 4.Full Fin 7.
Other Units 0	3.H Pump 7.Electric 11.	2.1/2 Fin 5.F/Stair 8.
Stories 4 One & 1/2 Story	4.Steam 8.F/Wall 12.	3.3/4 Fin 6. 9.None
1.1 4.1.5 7.	Cool Type 0% 9 None	Insulation 1 Full
2.2 5.1.75 8.	1.Refrig 4.W&C Air 7.	1.Full 4.Minimal 7.
3.3 6.2.5 9.	2.Evapor 5. 8.	2.Heavy 5.Unknown 8.
Exterior Walls 2 WOOD SHINGLE	3.H Pump 6. 9.None	3.Capped 6. 9.None
1.CLAP 5.T-111 9.OTHER	Kitchen Style 2 TYPICAL	Unfinished % 0%
2.WD SH 6.BR/STONE 10.	1.GOOD 4.Obsolete 7.	Grade & Factor 3 Average 105%
3.COMP 7.NOV 11.	2.TYPICAL 5. 8.	1.E Grade 4.B Grade 7.AA+ Grad
4.ASB/ASP 8.AL/VIN 12.	3.OLD TYPE 6. 9.None	2.D Grade 5.A Grade 8.AA++Grad
Roof Surface 1 Asphalt Shingles	Bath(s) Style 2 TYPICAL	3.C Grade 6.AA Grade 9.Same
1.Asphalt 4.Composit 7.	1.GOOD 4.Obsolete 7.	SQFT (Footprint) 624
2.Slate 5.Wood 8.	2.TYPICAL 5. 8.	Condition 4 Average
3.Metal 6.Other 9.	3.Old Type 6. 9.None	1.Poor 4.Avg 7.V G
SF Masonry Trim 0	# Rooms 3	2.Fair 5.Avg+ 8.Exc
OPEN-3-CUSTOM 0	# Bedrooms 1	3.Avg- 6.Good 9.Same
OPEN-4-CUSTOM 0	# Full Baths 1	Phys. % Good 0%
Year Built 2002	# Half Baths 1	Funct. % Good 100%
Year Remodeled 0	# Addn Fixtures 0	Functional Code 9 None
Foundation 5 Concrete Slab	# Fireplaces 0	1.Incomp 4.SMALL 7.LAYOUT
1.Concrete 4.Wood 7.		2.O-Built 5.CDU 8.OTHER
2.C Block 5.Slab 8.		3.Defmaint 6.STYLE 9.None
3.Br/Stone 6.Piers 9.		Econ. % Good 100%
Basement 9 No Basement		Economic Code None
1.1/4 Bmt 4.Full Bmt 7.		0.None 3.Services 9.None
2.1/2 Bmt 5.None 8.		1.Location 4.Traffic 8.
3.3/4 Bmt 6. 9.None		2.Encroach 8.Other 9.
Bsmt Gar # Cars 0		Entrance Code 1 Interior Inspect
Wet Basement 9 No Basement		1.Interior 4.Vacant 7.
1.Dry 4. 7.		2.Refusal 5.Estimate 8.
2.Damp 5. 8.		3.Informed 6. 9.
3.Wet 6. 9.		Information Code 1 Owner
		1.Owner 4.Agent 7.
		2.Relative 5.Estimate 8.
		3.Tenant 6.Other 9.

Date Inspected 3/15/2007

Additions, Outbuildings & Improvements

Type	Year	Units	Grade	Cond	Phys.	Funct.	Sound Value	
23 Frame Garage	2002	528	3 105	4	0 %	100 %		1.ONE STORY FRAM
24 Frame Shed	2002	500	3 100	4	0 %	100 %		2.TWO STORY FRAM
61 Canopy	2002	180	3 100	4	0 %	100 %		3.THREE STORY FR
					%	%		4.1 & 1/2 STORY
					%	%		5.1 & 3/4 STORY
					%	%		6.2 & 1/2 STORY
					%	%		21.Open Frame Por
					%	%		22.Encl Frame Por
					%	%		23.Frame Garage
					%	%		24.Frame Shed
					%	%		25.Frame Bay Wind
					%	%		26.1SFr Overhang
					%	%		27.Unfin Basement
					%	%		28.Unfinished Att
					%	%		29.Finished Attic

CANOPY 10X18

SHED 12X12

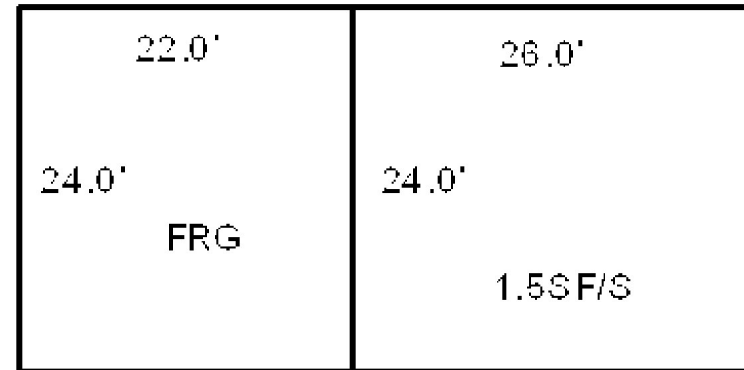

Map Lot R06-038-A

Account 877

Location 103 RUMERILL ROAD

Card 1 Of 1 9/19/2022

WYMAN, ALTON D
WYMAN, NANCY R
WISCASSET ME 04578 9511

B1899P134

Inspection Witnessed By:

X

Date

No./Date	Description	Date Insp.

Notes:

02/28/08-abatement issued for 50% functional on mobile home due to age & condition.
2012-Assess for mobile home in 2012 then new house and garage in 2013. Remove mobile home.

WISCASSET

Property Data

Neighborhood	103 RURAL WEST		
Tree Growth Year	0		
FARM LAND YEAR	0		
OPEN SPACE YEAR	0		
Zone/Land Use	21 RURAL		
Secondary Zone			
Topography	1 Level		
1.Level	4.Below St	7.Steep	
2.Rolling	5.Low	8.Rough	
3.Above St	6.Swampy	9.	
Utilities	4 Drilled Well	6 Septic System	
1.Public	4.Dr Well	7.Cesspool	
2.Water	5.DUG/LAKE	8.	
3.Sewer	6.Septic	9.None	
Street	1 Paved		
1.Paved	4.Proposed	7.	
2.Semi Imp	5.Private	8.	
3.Gravel	6.Pub Eas	9.NoStreet	
TREE GROWTH PLAN	0		
CONSERV EASE	0		
Sale Data			
Sale Date	8/01/1993		
Price	22,000		
Sale Type	1 Land Only		
1.Land	4.Mobile	7.	
2.L & B	5.Other	8.	
3.Building	6.	9.	
Financing	9 Unknown		
1.Convent	4.Seller	7.	
2.FHA/VA	5.Private	8.	
3.Assumed	6.Cash	9.Unknown	
Validity	7 Renovations		
1.Valid	4.Split	7.Renovate	
2.Related	5.Partial	8.Other	
3.Distress	6.Exempt	9.Foreclose	
Verified	5 Public Record		
1.Buyer	4.Agent	7.Family	
2.Seller	5.Pub Rec	8.Other	
3.Lender	6.MLS	9.	

Assessment Record

Year	Land	Buildings	Exempt	Total
2009	41,160	32,020	13,000	60,180
2010	41,200	32,000	10,000	63,200
2011	41,200	32,000	10,000	63,200
2012	41,200	32,000	16,000	57,200
2013	41,200	153,900	16,000	179,100
2014	41,200	153,900	16,000	179,100
2015	41,200	153,900	16,000	179,100
2016	41,200	153,900	21,000	174,100
2017	41,200	153,900	26,000	169,100
2018	41,200	153,900	26,000	169,100
2019	41,200	153,900	26,000	169,100
2020	41,200	153,900	31,000	164,100
2021	41,200	153,900	31,000	164,100
2022	41,200	153,900	29,760	165,340

Land Data

Front Foot	Type	Effective		Influence		Influence Codes
		Frontage	Depth	Factor	Code	
11.Regular Lot				%		1.Open Space
12.Delta Triangle				%		2.Neighborhood A
13.Nabla Triangle				%		3.Topography
14.Rear Land				%		4.Size/Shape
15.Front Foot				%		5.Access
				%		6.Restriction
				%		7.Corner/Locatio
				%		8.View/Environ
				%		9.Fract Share
				%		Acres
				%		30.Rear 20+
				%		31.Waterfront Rea
				%		32.Open Space
				%		33.RestrictEsm
				%		34.PASTURE 1
				%		35.HORTICULTURAL-
				%		36.Pasture 3
				%		37.Softwood
				%		38.Mixed Wood
				%		39.Hardwood
				%		40.Wasteland
				%		41.CAMP SITE
				%		42.Mobile Home Si
				%		43.Condo Site
				%		44.Site Improve
				%		45.CAMP SITE
				%		46.PAVING/00
Total Acreage		1.78				

WISCASSET

Map Lot R06-038-A

Account 877

Location 103 RUMERILL ROAD

Card 1 Of 1 9/19/2022

Building Style 2 Ranch	SF Bsmt Living 0	Layout 1 Typical
1.Conv. 5.Colonial 9.Other	Fin Bsmt Grade 0 0	1.Typical 4. 7.
2.Ranch 6.Split 10.Double	HEARTH 0	2.Inadeq 5. 8.
3.R Ranch 7.Mod/Cont 11.Multi	Heat Type 100% 1 Hot Water BB	3. 6. 9.
4.Cape 8.Log 12.Cot.	1.HWBB 5.FWA 9.No Heat	Attic 9 None
Dwelling Units 1	2.HWCI 6.GravWA 10.	1.1/4 Fin 4.Full Fin 7.
Other Units 0	3.H Pump 7.Electric 11.	2.1/2 Fin 5.F/Stair 8.
Stories 1 One Story	4.Steam 8.F/Wall 12.	3.3/4 Fin 6. 9.None
1.1 4.1.5 7.	Cool Type 0% 9 None	Insulation 1 Full
2.2 5.1.75 8.	1.Refrig 4.W&C Air 7.	1.Full 4.Minimal 7.
3.3 6.2.5 9.	2.Evapor 5. 8.	2.Heavy 5.Unknown 8.
Exterior Walls 8 ALUM/VINYL	3.H Pump 6. 9.None	3.Capped 6. 9.None
1.CLAP 5.T-111 9.OTHER	Kitchen Style 2 TYPICAL	Unfinished % 0%
2.WD SH 6.BR/STONE 10.	1.GOOD 4.Obsolete 7.	Grade & Factor 3 Average 100%
3.COMP 7.NOV 11.	2.TYPICAL 5. 8.	1.E Grade 4.B Grade 7.AA+ Grad
4.ASB/ASP 8.AL/VIN 12.	3.OLD TYPE 6. 9.None	2.D Grade 5.A Grade 8.AA++Grad
Roof Surface 1 Asphalt Shingles	Bath(s) Style 2 TYPICAL	3.C Grade 6.AA Grade 9.Same
1.Asphalt 4.Composit 7.	1.GOOD 4.Obsolete 7.	SQFT (Footprint) 1456
2.Slate 5.Wood 8.	2.TYPICAL 5. 8.	Condition 4 Average
3.Metal 6.Other 9.	3.Old Type 6. 9.None	1.Poor 4.Avg 7.V G
SF Masonry Trim 0	# Rooms 6	2.Fair 5.Avg+ 8.Exc
OPEN-3-CUSTOM 0	# Bedrooms 3	3.Avg- 6.Good 9.Same
OPEN-4-CUSTOM 0	# Full Baths 2	Phys. % Good 0%
Year Built 2011	# Half Baths 0	Funct. % Good 100%
Year Remodeled 0	# Addn Fixtures 0	Functional Code 9 None
Foundation 1 Concrete	# Fireplaces 0	1.Incomp 4.SMALL 7.LAYOUT
1.Concrete 4.Wood 7.		2.O-Built 5.CDU 8.OTHER
2.C Block 5.Slab 8.		3.Defmaint 6.STYLE 9.None
3.Br/Stone 6.Piers 9.		Econ. % Good 100%
Basement 4 Full Basement		Economic Code None
1.1/4 Bmt 4.Full Bmt 7.		0.None 3.Services 9.None
2.1/2 Bmt 5.None 8.		1.Location 4.Traffic 8.
3.3/4 Bmt 6. 9.None		2.Encroach 8.Other 9.
Bsmt Gar # Cars 0		Entrance Code 1 Interior Inspect
Wet Basement 1 Dry Basement		1.Interior 4.Vacant 7.
1.Dry 4. 7.		2.Refusal 5.Estimate 8.
2.Damp 5. 8.		3.Informed 6. 9.
3.Wet 6. 9.		Information Code 1 Owner
		1.Owner 4.Agent 7.
		2.Relative 5.Estimate 8.
		3.Tenant 6.Other 9.

Date Inspected 3/23/2007

Additions, Outbuildings & Improvements

Type	Year	Units	Grade	Cond	Phys.	Funct.	Sound Value	
23 Frame Garage	2012	784	3 100	4	0 %	100 %		1.ONE STORY FRAM
24 Frame Shed	2012	112	3 100	4	0 %	100 %		2.TWO STORY FRAM
21 Open Frame	2012	160	3 100	4	0 %	100 %		3.THREE STORY FR
68 Wood Deck	2012	200	3 100	4	0 %	100 %		4.1 & 1/2 STORY
					%	%		5.1 & 3/4 STORY
					%	%		6.2 & 1/2 STORY
					%	%		21.Open Frame Por
					%	%		22.Encl Frame Por
					%	%		23.Frame Garage
					%	%		24.Frame Shed
					%	%		25.Frame Bay Wind
					%	%		26.1SFr Overhang
					%	%		27.Unfin Basement
					%	%		28.Unfinished Att
					%	%		29.Finished Attic

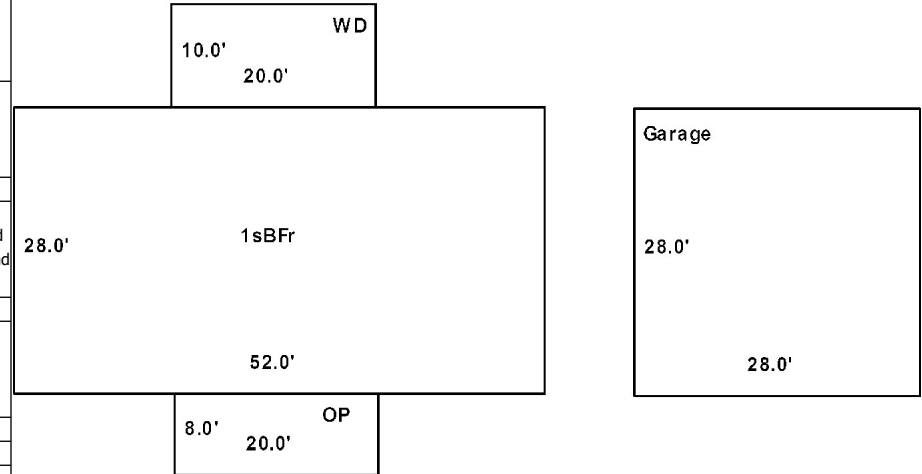

ACKERMAN, JACOB P
WISCASSET ME 04578

B4225P4 B4761P167

Previous Owner
ACKERMAN, JACOB P.
ACKERMAN, ZACHARY H.

WISCASSET ME 04578
Sale Date: 2/27/2014

Previous Owner
FEDERAL HOME LOAN MORTGAGE CORPORATION

1222 MERIT DRIVE, STE 700
DALLAS TX 75251
Sale Date: 9/21/2009

Previous Owner
CANNAN, CHRISTOPHER P. T/C
MORIN, CRYSTAL L.

PORTLAND ME 04104 3064
Sale Date: 5/29/2009

Inspection Witnessed By:

X

Date

No./Date	Description	Date Insp.

Notes:

2006-PREVIOUS OWNER: DAVID & CONNIE CREEL BK2244 PG242. BOUGHT 6/97 FOR \$96,000. THEN SOLD TO CENDANT MOBILITY FINANCIAL CORP. BK3605 PG240 8/8/05 FOR \$150,000, WHO THEN SOLD 12/02/05 FOR \$150,000 TO CANNAN/MORIN.

2010-Previous BK3605 PG242 for Cannan. Foreclosure sale 1/14/2009 to Countrywide Home Loans then deeded to Federal Home Loan Mortgage Corp. BK4198 PG232 for \$177,375.

WISCONSIN
 PG4 deeds to other previous owners: Zachary H. Ackerman BK4225
 PG4 deeds to other previous owner: Jacob P. Ackerman for

Property Data

Neighborhood 103 RURAL WEST		
Tree Growth Year 0		
FARM LAND YEAR 0		
OPEN SPACE YEAR 0		
Zone/Land Use 21 RURAL		
Secondary Zone		
Topography 1 Level		
1.Level 4.Below St 7.Steep		
2.Rolling 5.Low 8.Rough		
3.Above St 6.Swampy 9.		
Utilities 4 Drilled Well 6 Septic System		
1.Public 4.Dr Well 7.Cesspool		
2.Water 5.DUG/LAKE 8.		
3.Sewer 6.Septic 9.None		
Street 1 Paved		
1.Paved 4.Proposed 7.		
2.Semi Imp 5.Private 8.		
3.Gravel 6.Pub Eas 9.NoStreet		
TREE GROWTH PLAN 0		
CONSERV EASE 0		
Sale Data		
Sale Date 9/21/2009		
Price 125,000		
Sale Type 2 Land & Buildings		
1.Land 4.Mobile 7.		
2.L & B 5.Other 8.		
3.Building 6. 9.		
Financing 9 Unknown		
1.Convert 4.Seller 7.		
2.FHA/VA 5.Private 8.		
3.Assumed 6.Cash 9.Unknown		
Validity 2 Related Parties		
1.Valid 4.Split 7.Renovate		
2.Related 5.Partial 8.Other		
3.Distress 6.Exempt 9.Foreclose		
Verified 5 Public Record		
1.Buyer 4.Agent 7.Family		
2.Seller 5.Pub Rec 8.Other		
3.Lender 6.MLS 9.		

Assessment Record

Year	Land	Buildings	Exempt	Total
2009	39,490	154,700	0	194,190
2010	39,500	154,700	0	194,200
2011	39,500	154,700	0	194,200
2012	39,500	154,700	10,000	184,200
2013	39,500	154,700	10,000	184,200
2014	39,500	154,700	10,000	184,200
2015	39,500	154,700	10,000	184,200
2016	39,500	154,700	15,000	179,200
2017	39,500	154,700	20,000	174,200
2018	39,500	154,700	20,000	174,200
2019	39,500	154,700	20,000	174,200
2020	39,500	154,700	25,000	169,200
2021	39,500	154,700	25,000	169,200
2022	39,500	154,700	24,000	170,200

Land Data

Front Foot	Type	Effective		Influence		Influence Codes
		Frontage	Depth	Factor	Code	
11.Regular Lot				%		1.Open Space
12.Delta Triangle				%		2.Neighborhood A
13.Nabla Triangle				%		3.Topography
14.Rear Land				%		4.Size/Shape
15.Front Foot				%		5.Access
				%		6.Restriction
				%		7.Corner/Locatio
				%		8.View/Environ
				%		9.Fract Share
Square Foot		Square Feet				Acres
16.Regular Lot				%		30.Rear 20+
17.Secondary Site				%		31.Waterfront Rea
18.Secondary Site				%		32.Open Space
19.Condominium				%		33.RestrictEsm
20.Base Homesite				%		34.PASTURE 1
				%		35.HORTICULTURAL-
Fract. Acre		Acreege/Sites				36.Pasture 3
21.HS Size Adj	20	1.00	100	%	0	37.Softwood
22.Base Waterfron	21	0.97	100	%	0	38.Mixed Wood
23.Deep WF Size A				%		39.Hardwood
Acres				%		40.Wasteland
24.Base Waterfron				%		41.CAMP SITE
25.Shallow WF Siz				%		42.Mobile Home Si
26.Base Water Inf				%		43.Condo Site
27.Influence W Si				%		44.Site Improveve
28.Rear Land 1-10				%		45.CAMP SITE
29.Rear Land 11-2				%		
		Total Acreage		0.97		

WISCASSET

Map Lot R06-038-B

Account 878

Location 97 RUMERILL ROAD

Card 1 Of 1 9/19/2022

Building Style 2 Ranch	SF Bsmt Living 0	Layout 1 Typical
1.Conv. 5.Colonial 9.Other	Fin Bsmt Grade 0 0	1.Typical 4. 7.
2.Ranch 6.Split 10.Double	HEARTH 0	2.Inadeq 5. 8.
3.R Ranch 7.Mod/Cont 11.Multi	Heat Type 100% 1 Hot Water BB	3. 6. 9.
4.Cape 8.Log 12.Cot.	1.HWBB 5.FWA 9.No Heat	Attic 9 None
Dwelling Units 1	2.HWCI 6.GravWA 10.	1.1/4 Fin 4.Full Fin 7.
Other Units 0	3.H Pump 7.Electric 11.	2.1/2 Fin 5.F/Stair 8.
Stories 1 One Story	4.Steam 8.F/Wall 12.	3.3/4 Fin 6. 9.None
1.1 4.1.5 7.	Cool Type 0% 9 None	Insulation 1 Full
2.2 5.1.75 8.	1.Refrig 4.W&C Air 7.	1.Full 4.Minimal 7.
3.3 6.2.5 9.	2.Evapor 5. 8.	2.Heavy 5.Unknown 8.
Exterior Walls 8 ALUM/VINYL	3.H Pump 6. 9.None	3.Capped 6. 9.None
1.CLAP 5.T-111 9.OTHER	Kitchen Style 2 TYPICAL	Unfinished % 0%
2.WD SH 6.BR/STONE 10.	1.GOOD 4.Obsolete 7.	Grade & Factor 3 Average 105%
3.COMP 7.NOV 11.	2.TYPICAL 5. 8.	1.E Grade 4.B Grade 7.AA+ Grad
4.ASB/ASP 8.AL/VIN 12.	3.OLD TYPE 6. 9.None	2.D Grade 5.A Grade 8.AA++Grad
Roof Surface 1 Asphalt Shingles	Bath(s) Style 2 TYPICAL	3.C Grade 6.AA Grade 9.Same
1.Asphalt 4.Composit 7.	1.GOOD 4.Obsolete 7.	SQFT (Footprint) 996
2.Slate 5.Wood 8.	2.TYPICAL 5. 8.	Condition 4 Average
3.Metal 6.Other 9.	3.Old Type 6. 9.None	1.Poor 4.Avg 7.V G
SF Masonry Trim 0	# Rooms 6	2.Fair 5.Avg+ 8.Exc
OPEN-3-CUSTOM 0	# Bedrooms 3	3.Avg- 6.Good 9.Same
OPEN-4-CUSTOM 0	# Full Baths 2	Phys. % Good 0%
Year Built 1972	# Half Baths 1	Funct. % Good 100%
Year Remodeled 0	# Addn Fixtures 0	Functional Code 9 None
Foundation 1 Concrete	# Fireplaces 0	1.Incomp 4.SMALL 7.LAYOUT
1.Concrete 4.Wood 7.		2.O-Built 5.CDU 8.OTHER
2.C Block 5.Slab 8.		3.Defmaint 6.STYLE 9.None
3.Br/Stone 6.Piers 9.		Econ. % Good 100%
Basement 4 Full Basement		Economic Code None
1.1/4 Bmt 4.Full Bmt 7.		0.None 3.Services 9.None
2.1/2 Bmt 5.None 8.		1.Location 4.Traffic 8.
3.3/4 Bmt 6. 9.None		2.Encroach 8.Other 9.
Bsmt Gar # Cars 0		Entrance Code 5 Estimated
Wet Basement 1 Dry Basement		1.Interior 4.Vacant 7.
1.Dry 4. 7.		2.Refusal 5.Estimate 8.
2.Damp 5. 8.		3.Informed 6. 9.
3.Wet 6. 9.		Information Code 5 Estimate
		1.Owner 4.Agent 7.
		2.Relative 5.Estimate 8.
		3.Tenant 6.Other 9.

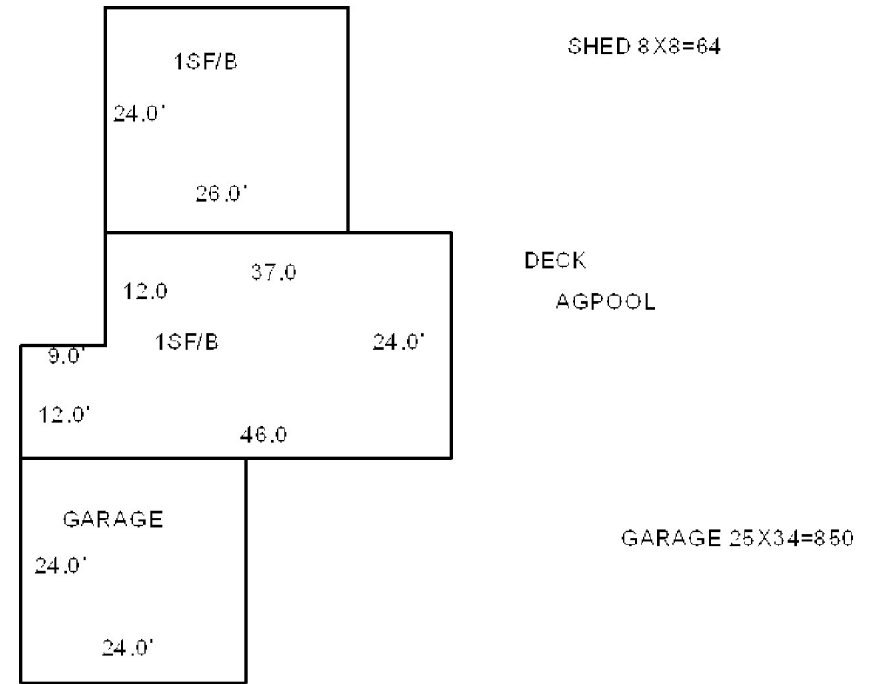

Date Inspected 1/25/2007

Additions, Outbuildings & Improvements								Sound Value
Type	Year	Units	Grade	Cond	Phys.	Funct.		
11 1	0	624	0 0	0	0 %	0 %		
23 Frame Garage	0	576	0 0	0	0 %	0 %		
23 Frame Garage	0	850	3 100	4	0 %	100 %		
24 Frame Shed	0	64	2 100	4	0 %	100 %		
73 AB.GR. POOL.....	0	1	3 100	4	99 %	100 %		
68 Wood Deck	1999	378	4 100	4	0 %	100 %		
					%	%		
					%	%		
					%	%		
					%	%		
					%	%		



JEWELL, JEREMIAH L J/T
JEWELL, DAWN M
WISCASSET ME 04578

B4543P13

Previous Owner
BOGGS II, LELAND J/T
BOGGS, VALERIE
C/O JEREMIAH L. & DAWN M. JEWELL
WISCASSET ME 04578
Sale Date: 7/03/2012

Previous Owner
HALEY, JULIA (DEWISEE)
HALEY, DAVID A. & WAYNE A.
C/O DAVID A. HALEY
WISCASSET ME 04578
Sale Date: 1/25/2008

Previous Owner
HALEY, JULIA
C/O DAVID A. HALEY
29 OSSIPEE TRAIL
LIMINGTON ME 04049
Sale Date: 9/01/2005

Inspection Witnessed By:

X

Date

No./Date	Description	Date Insp.

Notes:

2006-JULIA HALEY DECEASED 7/11/05
8/16/07-CHANGED LOCATION ADDRESS FROM 113 TO 115
RUMERILL ROAD
2008-FORMER OWNER: DAVID A. HALEY PR TO JULIA A.
HALEY ESTATE BK3544 PG235 AND BK1600 PG97. OLD
HOUSE GONE? & NEW HOUSE ALSO IN 2008.
2012-Sold land and house 7/3/12 for \$170,000. Previous
owner: Leland & Valerie Boggs, BK3960 PG38.

WISCASSET

Property Data

Neighborhood		103 RURAL WEST	
Tree Growth Year		0	
FARM LAND YEAR		0	
OPEN SPACE YEAR		0	
Zone/Land Use		21 RURAL	
Secondary Zone			
Topography		1 Level	
1.Level	4.Below St	7.Steep	
2.Rolling	5.Low	8.Rough	
3.Above St	6.Swampy	9.	
Utilities	4 Drilled Well	6 Septic System	
1.Public	4.Dr Well	7.Cesspool	
2.Water	5.DUG/LAKE	8.	
3.Sewer	6.Septic	9.None	
Street	1 Paved		
1.Paved	4.Proposed	7.	
2.Semi Imp	5.Private	8.	
3.Gravel	6.Pub Eas	9.NoStreet	
TREE GROWTH PLAN		0	
CONSERV EASE		0	
Sale Data			
Sale Date		7/03/2012	
Price		170,000	
Sale Type		2 Land & Buildings	
1.Land	4.Mobile	7.	
2.L & B	5.Other	8.	
3.Building	6.	9.	
Financing		9 Unknown	
1.Convert	4.Seller	7.	
2.FHA/VA	5.Private	8.	
3.Assumed	6.Cash	9.Unknown	
Validity		1 Arms Length Sale	
1.Valid	4.Split	7.Renovate	
2.Related	5.Partial	8.Other	
3.Distress	6.Exempt	9.Foreclose	
Verified		5 Public Record	
1.Buyer	4.Agent	7.Family	
2.Seller	5.Pub Rec	8.Other	
3.Lender	6.MLS	9.	

Assessment Record

Year	Land	Buildings	Exempt	Total
2009	39,960	202,870	0	242,830
2010	40,000	202,900	0	242,900
2011	40,000	202,900	0	242,900
2012	40,000	185,200	0	225,200
2013	40,000	185,200	0	225,200
2014	40,000	185,200	0	225,200
2015	40,000	185,200	0	225,200
2016	40,000	185,200	0	225,200
2017	40,000	185,200	0	225,200
2018	40,000	185,200	0	225,200
2019	40,000	185,200	0	225,200
2020	40,000	185,200	0	225,200
2021	40,000	185,200	0	225,200
2022	40,000	185,200	0	225,200

Land Data

Front Foot	Type	Effective		Influence		Influence Codes
		Frontage	Depth	Factor	Code	
11.Regular Lot				%		1.Open Space
12.Delta Triangle				%		2.Neighborhood A
13.Nabla Triangle				%		3.Topography
14.Rear Land				%		4.Size/Shape
15.Front Foot				%		5.Access
				%		6.Restriction
				%		7.Corner/Locatio
				%		8.View/Environ
				%		9.Fract Share
Square Foot		Square Feet				Acres
16.Regular Lot				%		30.Rear 20+
17.Secondary Site				%		31.Waterfront Rea
18.Secondary Site				%		32.Open Space
19.Condominium				%		33.RestrictEsm
20.Base Homesite				%		34.PASTURE 1
				%		35.HORTICULTURAL-
Fract. Acre		Acres/Sites				36.Pasture 3
21.HS Size Adj	20	1.00	100	%	0	37.Softwood
22.Base Waterfront	21	1.00	100	%	0	38.Mixed Wood
23.Deep WF Size A	28	0.18	100	%	0	39.Hardwood
Acres				%		40.Wasteland
24.Base Waterfront				%		41.CAMP SITE
25.Shallow WF Siz				%		42.Mobile Home Si
26.Base Water Inf				%		43.Condo Site
27.Influence W Si				%		44.Site Improve
28.Rear Land 1-10				%		45.CAMP SITE
29.Rear Land 11-2				%		
		Total Acreage	1.18			

WISCASSET

Map Lot R06-038-C

Account 879

Location 115 RUMERILL ROAD

Card 1

Of 1

9/19/2022

Building Style 5 Colonial	SF Bsmt Living 0	Layout 1 Typical
1.Conv. 5.Colonial 9.Other	Fin Bsmt Grade 0 0	1.Typical 4. 7.
2.Ranch 6.Split 10.Double	HEARTH 0	2.Inadeq 5. 8.
3.R Ranch 7.Mod/Cont 11.Multi	Heat Type 100% 1 Hot Water BB	3. 6. 9.
4.Cape 8.Log 12.Cot.	1.HWBB 5.FWA 9.No Heat	Attic 9 None
Dwelling Units 1	2.HWCI 6.GravWA 10.	1.1/4 Fin 4.Full Fin 7.
Other Units 0	3.H Pump 7.Electric 11.	2.1/2 Fin 5.F/Stair 8.
Stories 2 Two Story	4.Steam 8.F/Wall 12.	3.3/4 Fin 6. 9.None
1.1 4.1.5 7.	Cool Type 0% 9 None	Insulation 1 Full
2.2 5.1.75 8.	1.Refrig 4.W&C Air 7.	1.Full 4.Minimal 7.
3.3 6.2.5 9.	2.Evapor 5. 8.	2.Heavy 5.Unknown 8.
Exterior Walls 8 ALUM/VINYL	3.H Pump 6. 9.None	3.Capped 6. 9.None
1.CLAP 5.T-111 9.OTHER	Kitchen Style 2 TYPICAL	Unfinished % 0%
2.WD SH 6.BR/STONE 10.	1.GOOD 4.Obsolete 7.	Grade & Factor 3 Average 105%
3.COMP 7.NOV 11.	2.TYPICAL 5. 8.	1.E Grade 4.B Grade 7.AA+ Grad
4.ASB/ASP 8.AL/VIN 12.	3.OLD TYPE 6. 9.None	2.D Grade 5.A Grade 8.AA++Grad
Roof Surface 1 Asphalt Shingles	Bath(s) Style 2 TYPICAL	3.C Grade 6.AA Grade 9.Same
1.Asphalt 4.Composit 7.	1.GOOD 4.Obsolete 7.	SQFT (Footprint) 1120
2.Slate 5.Wood 8.	2.TYPICAL 5. 8.	Condition 4 Average
3.Metal 6.Other 9.	3.Old Type 6. 9.None	1.Poor 4.Avg 7.V G
SF Masonry Trim 0	# Rooms 7	2.Fair 5.Avg+ 8.Exc
OPEN-3-CUSTOM 0	# Bedrooms 3	3.Avg- 6.Good 9.Same
OPEN-4-CUSTOM 0	# Full Baths 1	Phys. % Good 0%
Year Built 2007	# Half Baths 1	Funct. % Good 100%
Year Remodeled 0	# Addn Fixtures 0	Functional Code 9 None
Foundation 1 Concrete	# Fireplaces 0	1.Incomp 4.SMALL 7.LAYOUT
1.Concrete 4.Wood 7.		2.O-Built 5.CDU 8.OTHER
2.C Block 5.Slab 8.		3.Defmaint 6.STYLE 9.None
3.Br/Stone 6.Piers 9.		Econ. % Good 100%
Basement 4 Full Basement		Economic Code None
1.1/4 Bmt 4.Full Bmt 7.		0.None 3.Services 9.None
2.1/2 Bmt 5.None 8.		1.Location 4.Traffic 8.
3.3/4 Bmt 6. 9.None		2.Encroach 8.Other 9.
Bsmt Gar # Cars 0		Entrance Code 5 Estimated
Wet Basement 1 Dry Basement		1.Interior 4.Vacant 7.
1.Dry 4. 7.		2.Refusal 5.Estimate 8.
2.Damp 5. 8.		3.Informed 6. 9.
3.Wet 6. 9.		Information Code 5 Estimate
		1.Owner 4.Agent 7.
		2.Relative 5.Estimate 8.
		3.Tenant 6.Other 9.



SKETCH CALCULATIONS		Area
Outbuilding Area		
12.5' x 11.5' BR-ENTR		85.0
11.5' x 11.5' BR-ENTR		105.0
65' Wood Deck		65.0
10' x 11.5' ENTRY		22.0
Total Outbuilding Area		177.0

Date Inspected 1/25/2007

Additions, Outbuildings & Improvements

Type	Year	Units	Grade	Cond	Phys.	Funct.	Sound Value	
68 Wood Deck	2007	16	3 100	4	0 %	100 %		1.ONE STORY FRAM
90 BSMT ENTRY.....	2007	20	3 100	4	0 %	100 %		2.TWO STORY FRAM
11 1	2007	168	3 105	4	0 %	100 %		3.THREE STORY FR
68 Wood Deck	2007	66	3 100	4	0 %	100 %		4.1 & 1/2 STORY
					%	%		5.1 & 3/4 STORY
					%	%		6.2 & 1/2 STORY
					%	%		21.Open Frame Por
					%	%		22.Encl Frame Por
					%	%		23.Frame Garage
					%	%		24.Frame Shed
					%	%		25.Frame Bay Wind
					%	%		26.1SFr Overhang
					%	%		27.Unfin Basement
					%	%		28.Unfinished Att
					%	%		29.Finished Attic



Map Lot R06-039

Account 880

Location 81 RUMERILL ROAD

Card 1 Of 1 9/19/2022

RUMRILL PRESERVATION GROUP
C/O MAC CAPITAL PARTNERS, INC
SUITE 450
PLYMOUTH MEETING PA 19462

B1963P335

			Zone/Land Use			21 RURAL			2012	64,400	0	0	64,400	
			Secondary Zone			2013	64,400	0	0	64,400				
						2014	64,400	0	0	64,400				
			Topography			1 Level			2015	64,400	0	0	64,400	
						2016	64,400	0	0	64,400				
			1.Level 4.Below St 7.Steep 2.Rolling 5.Low 8.Rough 3.Above St 6.Swampy 9.			2017	64,400	0	0	64,400				
						2018	64,400	0	0	64,400				
			Utilities 9 NoWater/NoSewer			2019	64,400	0	0	64,400				
						2020	64,400	0	0	64,400				
			1.Public 4.Dr Well 7.Cesspool 2.Water 5.DUG/LAKE 8. 3.Sewer 6.Septic 9.None			2021	64,400	0	0	64,400				
2022	64,400	0				0	64,400							
			Street			1 Paved			Land Data					
			1.Paved 4.Proposed 7. 2.Semi Imp 5.Private 8. 3.Gravel 6.Pub Eas 9.NoStreet			Front Foot			Type	Effective		Influence		Influence Codes
						Frontage	Depth	Factor		Code				
						11.Regular Lot					%		1.Open Space	
			12.Delta Triangle					%		2.Neighborhood A				
			13.Nabla Triangle					%		3.Topography				
			14.Rear Land					%		4.Size/Shape				
			15.Front Foot					%		5.Access				
								%		6.Restriction				
								%		7.Corner/Locatio				
					%		8.View/Environ							
Inspection Witnessed By:			TREE GROWTH PLAN			0								
			CONSERV EASE			0								
			Sale Data											
			Sale Date											
			Price											
			Sale Type											
			1.Land 4.Mobile 7.											
			2.L & B 5.Other 8.											
			3.Building 6. 9.											
			Financing											
1.Convent 4.Seller 7.														
2.FHA/VA 5.Private 8.														
3.Assumed 6.Cash 9.Unknown														
Validity														
1.Valid 4.Split 7.Renovate														
2.Related 5.Partial 8.Other														
3.Distress 6.Exempt 9.Foreclose														
Verified														
1.Buyer 4.Agent 7.Family														
2.Seller 5.Pub Rec 8.Other														
3.Lender 6.MLS 9.														
Notes: 2005-ADJUSTED TO UNDEVELOPED LOT AS THERE ARE NO UTILITIES AT ALL AND THE HOUSE IS NOT OCCUPIED AS DELAPITATED CONDITION. 2011-Building removed as it burned.			Fract. Acre			Acreage/Sites								
			21.HS Size Adj			20	1.00	100 %	0					
			22.Base Waterfron			21	1.00	100 %	0					
			23.Deep WF Size A			28	10.00	100 %	0					
			Acres			29	4.80	100 %	0					
			24.Base Waterfron					%						
			25.Shallow WF Siz					%						
			26.Base Water Inf					%						
			27.Influence W Si			Total Acreage		15.80						
			28.Rear Land 1-10											
29.Rear Land 11-2														
WISCASSET														

Inspection Witnessed By:

X

Date

No./Date	Description	Date Insp.

Notes:

2005-ADJUSTED TO UNDEVELOPED LOT AS THERE ARE NO UTILITIES AT ALL AND THE HOUSE IS NOT OCCUPIED AS DELAPITATED CONDITION.
2011-Bulding removed as it burned.

WISCASSET

1.Open Space
2.Neighborhood A
3.Topography
4.Size/Shape
5.Access
6.Restriction
7.Corner/Locatio
8.View/Environ
9.Fract Share
Acres
30.Rear 20+
31.Waterfront Rea
32.Open Space
33.RestrictEsm
34.PASTURE 1
35.HORTICULTURAL-
36.Pasture 3
37.Softwood
38.Mixed Wood
39.Hardwood
40.Wasteland
41.CAMP SITE
42.Mobile Home Si
43.Condo Site
44.Site Improve
45.CAMP SITE
46.PAVING/00



WISCASSET

Map Lot R06-039

Account 880

Location 81 RUMERILL ROAD

Card 1 Of 1 9/19/2022

Building Style	SF Bsmt Living	Layout
1.Conv. 5.Colonial 9.Other	Fin Bsmt Grade	1.Typical 4. 7.
2.Ranch 6.Split 10.Double	HEARTH	2.Inadeq 5. 8.
3.R Ranch 7.Mod/Cont 11.Multi	Heat Type 100%	3. 6. 9.
4.Cape 8.Log 12.Cot.	1.HWBB 5.FWA 9.No Heat	Attic
Dwelling Units	2.HWCI 6.GravWA 10.	1.1/4 Fin 4.Full Fin 7.
Other Units	3.H Pump 7.Electric 11.	2.1/2 Fin 5.F/Stair 8.
Stories	4.Steam 8.F/Wall 12.	3.3/4 Fin 6. 9.None
1.1 4.1.5 7.	Cool Type 0%	Insulation
2.2 5.1.75 8.	1.Refrig 4.W&C Air 7.	1.Full 4.Minimal 7.
3.3 6.2.5 9.	2.Evapor 5. 8.	2.Heavy 5.Unknown 8.
Exterior Walls	3.H Pump 6. 9.None	3.Capped 6. 9.None
1.CLAP 5.T-111 9.OTHER	Kitchen Style	Unfinished %
2.WD SH 6.BR/STONE 10.	1.GOOD 4.Obsolete 7.	Grade & Factor
3.COMP 7.NOV 11.	2.TYPICAL 5. 8.	1.E Grade 4.B Grade 7.AA+ Grad
4.ASB/ASP 8.AL/VIN 12.	3.OLD TYPE 6. 9.None	2.D Grade 5.A Grade 8.AA++Grad
Roof Surface	Bath(s) Style	3.C Grade 6.AA Grade 9.Same
1.Asphalt 4.Composit 7.	1.GOOD 4.Obsolete 7.	SQFT (Footprint)
2.Slate 5.Wood 8.	2.TYPICAL 5. 8.	Condition
3.Metal 6.Other 9.	3.Old Type 6. 9.None	1.Poor 4.Avg 7.V G
SF Masonry Trim	# Rooms	2.Fair 5.Avg+ 8.Exc
OPEN-3-CUSTOM	# Bedrooms	3.Avg- 6.Good 9.Same
OPEN-4-CUSTOM	# Full Baths	Phys. % Good
Year Built	# Half Baths	Funct. % Good
Year Remodeled	# Addn Fixtures	Functional Code
Foundation	# Fireplaces	1.Incomp 4.SMALL 7.LAYOUT
1.Concrete 4.Wood 7.		2.O-Built 5.CDU 8.OTHER
2.C Block 5.Slab 8.		3.Defmaint 6.STYLE 9.None
3.Br/Stone 6.Piers 9.		Econ. % Good
Basement		Economic Code
1.1/4 Bmt 4.Full Bmt 7.		0.None 3.Services 9.None
2.1/2 Bmt 5.None 8.		1.Location 4.Traffic 8.
3.3/4 Bmt 6. 9.None		2.Encroach 8.Other 9.
Bsmt Gar # Cars		Entrance Code 1 Interior Inspect
Wet Basement		1.Interior 4.Vacant 7.
1.Dry 4. 7.		2.Refusal 5.Estimate 8.
2.Damp 5. 8.		3.Informed 6. 9.
3.Wet 6. 9.		Information Code 1 Owner
		1.Owner 4.Agent 7.
		2.Relative 5.Estimate 8.
		3.Tenant 6.Other 9.

Date Inspected 3/15/2007

Additions, Outbuildings & Improvements

Type	Year	Units	Grade	Cond	Phys.	Funct.	Sound Value	
					%	%		1.ONE STORY FRAM
					%	%		2.TWO STORY FRAM
					%	%		3.THREE STORY FR
					%	%		4.1 & 1/2 STORY
					%	%		5.1 & 3/4 STORY
					%	%		6.2 & 1/2 STORY
					%	%		21.Open Frame Por
					%	%		22.Encl Frame Por
					%	%		23.Frame Garage
					%	%		24.Frame Shed
					%	%		25.Frame Bay Wind
					%	%		26.1SFr Overhang
					%	%		27.Unfin Basement
					%	%		28.Unfinished Att
					%	%		29.Finished Attic

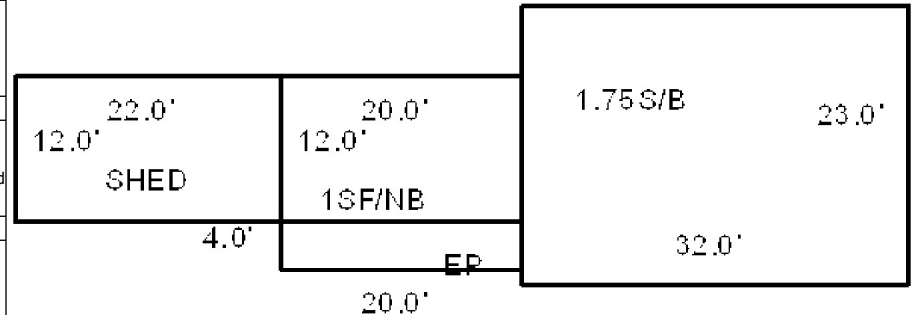

Map Lot		R06-040		Account		881		Location		5 RUMERILL ROAD		Card		1		Of		1		9/19/2022					
LONG, SCOTT A J/T LONG, JENNIFER D WISCASSET ME 04578				Property Data				Assessment Record																	
				Neighborhood				103 RURAL WEST				Year		Land		Buildings		Exempt		Total					
				Tree Growth Year				0				2009		36,920		95,450		13,000		119,370					
				FARM LAND YEAR				0				2010		36,900		79,600		10,000		106,500					
B3504P56				OPEN SPACE YEAR				0				2011		36,900		79,600		10,000		106,500					
Previous Owner COLBY, LILLIAN G. COLBY, LEROY R.				Zone/Land Use				21 RURAL				2012		36,900		79,600		10,000		106,500					
				Secondary Zone				2013		36,900		79,600		10,000		106,500									
								2014		36,900		79,600		10,000		106,500									
WISCASSET ME 04578 Sale Date: 6/23/2005				Topography				1 Level				2015		36,900		79,600		10,000		106,500					
				1.Level				4.Below St				7.Steep				2016		36,900		79,600		15,000		101,500	
				2.Rolling				5.Low				8.Rough				2017		36,900		79,600		20,000		96,500	
				3.Above St				6.Swampy				9.				2018		36,900		79,600		20,000		96,500	
				Utilities				4 Drilled Well				6 Septic System				2019		36,900		79,600		20,000		96,500	
				1.Public				4.Dr Well				7.Cesspool				2020		36,900		79,600		25,000		91,500	
				2.Water				5.DUG/LAKE				8.				2021		36,900		79,600		25,000		91,500	
				3.Sewer				6.Septic				9.None				2022		36,900		79,600		24,000		92,500	
				Street				1 Paved				Land Data													
1.Paved				4.Proposed				7.				Front Foot		Type		Effective		Influence		Influence Codes					
2.Semi Imp				5.Private				8.																	
3.Gravel				6.Pub Eas				9.NoStreet																	
TREE GROWTH PLAN				0																					
CONSERV EASE				0																					
Sale Data				Sale Date				6/23/2005																	
				Price				29,000																	
Inspection Witnessed By:				Sale Type				1 Land Only				Square Foot				Square Feet									
1.Land				4.Mobile				7.																	
2.L & B				5.Other				8.																	
3.Building				6.				9.																	
Financing				9 Unknown				Fract. Acre		Acres/Sites															
1.Convent				4.Seller																7.					
2.FHA/VA				5.Private																8.					
3.Assumed				6.Cash																9.Unknown					
Validity				8 Other Non Valid				21.HS Size Adj 22.Base Waterfron 23.Deep WF Size A Acres																	
1.Valid				4.Split																7.Renovate					
2.Related				5.Partial																8.Other					
3.Distress				6.Exempt																9.Foreclose					
Verified				5 Public Record				24.Base Waterfron 25.Shallow WF Siz 26.Base Water Inf 27.Influence W Si 28.Rear Land 1-10 29.Rear Land 11-2																	
1.Buyer				4.Agent																7.Family					
2.Seller				5.Pub Rec																8.Other					
3.Lender				6.MLS																9.					
Notes: 2005-SCOTT & JENNIFER LONG BOUGHT A PIECE OF THIS PROPERTY AND WILL BE SPLIT FOR 2006, THE 911 NUMBER FOR THEM IS: 5 RUMERILL ROAD WITH 633.11 FRONTAGE. LOT 40B IS THE REMAINING SPLIT OFF LOT AT 27 RUMERILL ROAD. FORMER OWNER: LILLIAN & LEROY COLBY BK1779 PG147. 2006-NEW MOBILE HOME (2006 REDMAN) AND SHED ADDED. 3 BEDROOMS, 2 BATHS. SERIAL #12244798 AB				WISCASSET				Total Acreage 1.46																	

Notes:
2005-SCOTT & JENNIFER LONG BOUGHT A PIECE OF THIS PROPERTY AND WILL BE SPLIT FOR 2006, THE 911 NUMBER FOR THEM IS: 5 RUMERILL ROAD WITH 633.11 FRONTAGE. LOT 40B IS THE REMAINING SPLIT OFF LOT AT 27 RUMERILL ROAD. FORMER OWNER: LILLIAN & LEROY COLBY BK1779 PG147.
2006-NEW MOBILE HOME (2006 REDMAN) AND SHED ADDED. 3 BEDROOMS, 2 BATHS. SERIAL #12244798 AB

WISCASSET

Map Lot R06-040

Account 881

Location 5 RUMERILL ROAD

Card 1

Of 1

9/19/2022

Building Style 10 Double Wide	SF Bsmt Living 0	Layout 1 Typical
1.Conv. 5.Colonial 9.Other	Fin Bsmt Grade 0 0	1.Typical 4. 7.
2.Ranch 6.Split 10.Double	HEARTH 0	2.Inadeq 5. 8.
3.R Ranch 7.Mod/Cont 11.Multi	Heat Type 100% 5 Forced Warm Air	3. 6. 9.
4.Cape 8.Log 12.Cot.	1.HWBB 5.FWA 9.No Heat	Attic 9 None
Dwelling Units 1	2.HWCI 6.GravWA 10.	1.1/4 Fin 4.Full Fin 7.
Other Units 0	3.H Pump 7.Electric 11.	2.1/2 Fin 5.F/Stair 8.
Stories 1 One Story	4.Steam 8.F/Wall 12.	3.3/4 Fin 6. 9.None
1.1 4.1.5 7.	Cool Type 0% 9 None	Insulation 4 Minimal
2.2 5.1.75 8.	1.Refrig 4.W&C Air 7.	1.Full 4.Minimal 7.
3.3 6.2.5 9.	2.Evapor 5. 8.	2.Heavy 5.Unknown 8.
Exterior Walls 8 ALUM/VINYL	3.H Pump 6. 9.None	3.Capped 6. 9.None
1.CLAP 5.T-111 9.OTHER	Kitchen Style 2 TYPICAL	Unfinished % 0%
2.WD SH 6.BR/STONE 10.	1.GOOD 4.Obsolete 7.	Grade & Factor 2 Fair 100%
3.COMP 7.NOV 11.	2.TYPICAL 5. 8.	1.E Grade 4.B Grade 7.AA+ Grad
4.ASB/ASP 8.AL/VIN 12.	3.OLD TYPE 6. 9.None	2.D Grade 5.A Grade 8.AA++Grad
Roof Surface 1 Asphalt Shingles	Bath(s) Style 2 TYPICAL	3.C Grade 6.AA Grade 9.Same
1.Asphalt 4.Composit 7.	1.GOOD 4.Obsolete 7.	SQFT (Footprint) 1648
2.Slate 5.Wood 8.	2.TYPICAL 5. 8.	Condition 4 Average
3.Metal 6.Other 9.	3.Old Type 6. 9.None	1.Poor 4.Avg 7.V G
SF Masonry Trim 0	# Rooms 5	2.Fair 5.Avg+ 8.Exc
OPEN-3-CUSTOM 0	# Bedrooms 3	3.Avg- 6.Good 9.Same
OPEN-4-CUSTOM 0	# Full Baths 2	Phys. % Good 0%
Year Built 2006	# Half Baths 0	Funct. % Good 100%
Year Remodeled 0	# Addn Fixtures 0	Functional Code 9 None
Foundation 5 Concrete Slab	# Fireplaces 0	1.Incomp 4.SMALL 7.LAYOUT
1.Concrete 4.Wood 7.		2.O-Built 5.CDU 8.OTHER
2.C Block 5.Slab 8.		3.Defmaint 6.STYLE 9.None
3.Br/Stone 6.Piers 9.		Econ. % Good 100%
Basement 9 No Basement		Economic Code None
1.1/4 Bmt 4.Full Bmt 7.		0.None 3.Services 9.None
2.1/2 Bmt 5.None 8.		1.Location 4.Traffic 8.
3.3/4 Bmt 6. 9.None		2.Encroach 8.Other 9.
Bsmt Gar # Cars 0		Entrance Code 5 Estimated
Wet Basement 9 No Basement		1.Interior 4.Vacant 7.
1.Dry 4. 7.		2.Refusal 5.Estimate 8.
2.Damp 5. 8.		3.Informed 6. 9.
3.Wet 6. 9.		Information Code 5 Estimate
		1.Owner 4.Agent 7.
		2.Relative 5.Estimate 8.
		3.Tenant 6.Other 9.

Date Inspected 6/09/2010

Additions, Outbuildings & Improvements

Type	Year	Units	Grade	Cond	Phys.	Funct.	Sound Value	
24 Frame Shed	2006	80	3 100	4	0 %	100 %		1.ONE STORY FRAM
21 Open Frame	2006	32	3 100	4	0 %	100 %		2.TWO STORY FRAM
68 Wood Deck	2007	224	3 100	4	0 %	100 %		3.THREE STORY FR
24 Frame Shed	2009	345	3 100	4	0 %	100 %		4.1 & 1/2 STORY
					%	%		5.1 & 3/4 STORY
					%	%		6.2 & 1/2 STORY
					%	%		21.Open Frame Por
					%	%		22.Encl Frame Por
					%	%		23.Frame Garage
					%	%		24.Frame Shed
					%	%		25.Frame Bay Wind
					%	%		26.1SFr Overhang
					%	%		27.Unfin Basement
					%	%		28.Unfinished Att
					%	%		29.Finished Attic

S-ED 15X23

S-ED 6X10=60

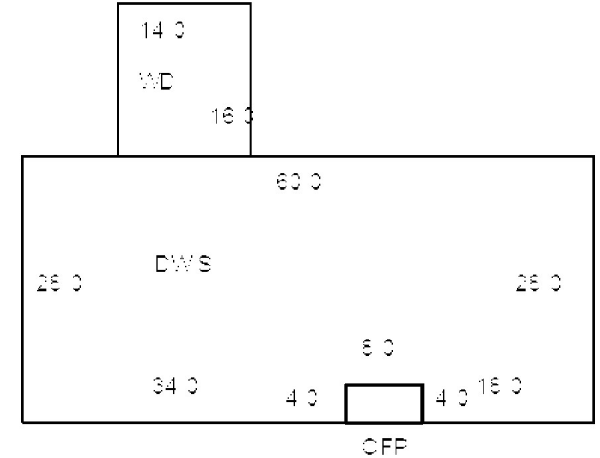

Map Lot R06-040-A

Account 882

Location 243 BRADFORD ROAD

Card 1 Of 1 9/19/2022

PICCIRILLO, DEANNA COLBY J/T
CARON, NICOLE M
WISCASSET ME 04578

B2562P96 B4606P120

Previous Owner
PICCIRILLO, JOSEPH B. (J/T)
PICCIRILLO, DEANNA COLBY

WISCASSET ME 04578
Sale Date: 12/14/2012

Inspection Witnessed By:

X

Date

No./Date	Description	Date Insp.

Notes:

PREVIOUS BK1802 PG0137

2005-REMOVED PART OF SHED BY GARAGE. SHED 10 X 12.
ALSO CORRECTED LAST TWO SHEDS LISTED INTO ONE 748
SF TOTAL.

2013-Mr. Piccirillo passed away 11/6/2012 leaving property to
joint tenant, who then added daughter as another joint
tenant.

WISCASSET**Property Data**

Neighborhood	103 RURAL WEST		
Tree Growth Year	0		
FARM LAND YEAR	0		
OPEN SPACE YEAR	0		
Zone/Land Use	21 RURAL		
Secondary Zone			
Topography	3 Above Street		
1.Level	4.Below St	7.Steep	
2.Rolling	5.Low	8.Rough	
3.Above St	6.Swampy	9.	
Utilities	4 Drilled Well	6 Septic System	
1.Public	4.Dr Well	7.Cesspool	
2.Water	5.DUG/LAKE	8.	
3.Sewer	6.Septic	9.None	
Street	1 Paved		
1.Paved	4.Proposed	7.	
2.Semi Imp	5.Private	8.	
3.Gravel	6.Pub Eas	9.NoStreet	
TREE GROWTH PLAN	0		
CONSERV EASE	0		
Sale Data			
Sale Date	12/14/2012		
Price			
Sale Type	2 Land & Buildings		
1.Land	4.Mobile	7.	
2.L & B	5.Other	8.	
3.Building	6.	9.	
Financing	9 Unknown		
1.Convent	4.Seller	7.	
2.FHA/VA	5.Private	8.	
3.Assumed	6.Cash	9.Unknown	
Validity	2 Related Parties		
1.Valid	4.Split	7.Renovate	
2.Related	5.Partial	8.Other	
3.Distress	6.Exempt	9.Foreclose	
Verified	5 Public Record		
1.Buyer	4.Agent	7.Family	
2.Seller	5.Pub Rec	8.Other	
3.Lender	6.MLS	9.	

Assessment Record

Year	Land	Buildings	Exempt	Total
2009	42,360	34,330	13,000	63,690
2010	42,400	34,300	10,000	66,700
2011	42,400	34,300	10,000	66,700
2012	42,400	34,300	10,000	66,700
2013	42,400	34,300	10,000	66,700
2014	42,400	34,300	10,000	66,700
2015	42,400	34,300	10,000	66,700
2016	42,400	34,300	15,000	61,700
2017	42,400	34,300	20,000	56,700
2018	42,400	34,300	20,000	56,700
2019	42,400	34,300	20,000	56,700
2020	42,400	34,300	25,000	51,700
2021	42,400	34,300	25,000	51,700
2022	42,400	34,300	24,000	52,700

Land Data

Front Foot	Type	Effective		Influence		Influence Codes
		Frontage	Depth	Factor	Code	
11.Regular Lot				%		1.Open Space
12.Delta Triangle				%		2.Neighborhood A
13.Nabla Triangle				%		3.Topography
14.Rear Land				%		4.Size/Shape
15.Front Foot				%		5.Access
				%		6.Restriction
				%		7.Corner/Locatio
				%		8.View/Environ
				%		9.Fract Share
				%		Acres
				%		30.Rear 20+
				%		31.Waterfront Rea
				%		32.Open Space
				%		33.RestrictEsm
				%		34.PASTURE 1
				%		35.HORTICULTURAL-
				%		36.Pasture 3
				%		37.Softwood
				%		38.Mixed Wood
				%		39.Hardwood
				%		40.Wasteland
				%		41.CAMP SITE
				%		42.Mobile Home Si
				%		43.Condo Site
				%		44.Site Improve
				%		45.CAMP SITE
				%		46.PAVING/00
Total Acreage		2.38				

Front Foot

11.Regular Lot
12.Delta Triangle
13.Nabla Triangle
14.Rear Land
15.Front Foot

Square Foot

16.Regular Lot
17.Secondary Site
18.Secondary Site
19.Condominium
20.Base Homesite

Fract. Acre

21.HS Size Adj
22.Base Waterfron
23.Deep WF Size A

Acres

24.Base Waterfron
25.Shallow WF Siz
26.Base Water Inf
27.Influence W Si
28.Rear Land 1-10
29.Rear Land 11-2

Type**Effective****Frontage****Depth****Influence****Factor****Code****Influence Codes**

1.Open Space
2.Neighborhood A
3.Topography
4.Size/Shape
5.Access
6.Restriction
7.Corner/Locatio
8.View/Environ
9.Fract Share
Acres
30.Rear 20+
31.Waterfront Rea
32.Open Space
33.RestrictEsm
34.PASTURE 1
35.HORTICULTURAL-
36.Pasture 3
37.Softwood
38.Mixed Wood
39.Hardwood
40.Wasteland
41.CAMP SITE
42.Mobile Home Si
43.Condo Site
44.Site Improve
45.CAMP SITE
46.PAVING/00

WISCASSET

Map Lot R06-040-A

Account 882

Location 243 BRADFORD ROAD

Card 1 Of 1 9/19/2022

Building Style	SF Bsmt Living	Layout
1.Conv. 5.Colonial 9.Other	Fin Bsmt Grade	1.Typical 4. 7.
2.Ranch 6.Split 10.Double	HEARTH	2.Inadeq 5. 8.
3.R Ranch 7.Mod/Cont 11.Multi	Heat Type 100%	3. 6. 9.
4.Cape 8.Log 12.Cot.	1.HWBB 5.FWA 9.No Heat	Attic
Dwelling Units	2.HWCI 6.GravWA 10.	1.1/4 Fin 4.Full Fin 7.
Other Units	3.H Pump 7.Electric 11.	2.1/2 Fin 5.F/Stair 8.
Stories	4.Steam 8.F/Wall 12.	3.3/4 Fin 6. 9.None
1.1 4.1.5 7.	Cool Type 0%	Insulation
2.2 5.1.75 8.	1.Refrig 4.W&C Air 7.	1.Full 4.Minimal 7.
3.3 6.2.5 9.	2.Evapor 5. 8.	2.Heavy 5.Unknown 8.
Exterior Walls	3.H Pump 6. 9.None	3.Capped 6. 9.None
1.CLAP 5.T-111 9.OTHER	Kitchen Style	Unfinished %
2.WD SH 6.BR/STONE 10.	1.GOOD 4.Obsolete 7.	Grade & Factor
3.COMP 7.NOV 11.	2.TYPICAL 5. 8.	1.E Grade 4.B Grade 7.AA+ Grad
4.ASB/ASP 8.AL/VIN 12.	3.OLD TYPE 6. 9.None	2.D Grade 5.A Grade 8.AA++Grad
Roof Surface	Bath(s) Style	3.C Grade 6.AA Grade 9.Same
1.Asphalt 4.Composit 7.	1.GOOD 4.Obsolete 7.	SQFT (Footprint)
2.Slate 5.Wood 8.	2.TYPICAL 5. 8.	Condition
3.Metal 6.Other 9.	3.Old Type 6. 9.None	1.Poor 4.Avg 7.V G
SF Masonry Trim	# Rooms	2.Fair 5.Avg+ 8.Exc
OPEN-3-CUSTOM	# Bedrooms	3.Avg- 6.Good 9.Same
OPEN-4-CUSTOM	# Full Baths	Phys. % Good
Year Built	# Half Baths	Funct. % Good
Year Remodeled	# Addn Fixtures	Functional Code
Foundation	# Fireplaces	1.Incomp 4.SMALL 7.LAYOUT
1.Concrete 4.Wood 7.		2.O-Built 5.CDU 8.OTHER
2.C Block 5.Slab 8.		3.Defmaint 6.STYLE 9.None
3.Br/Stone 6.Piers 9.		Econ. % Good
Basement		Economic Code
1.1/4 Bmt 4.Full Bmt 7.		0.None 3.Services 9.None
2.1/2 Bmt 5.None 8.		1.Location 4.Traffic 8.
3.3/4 Bmt 6. 9.None		2.Encroach 8.Other 9.
Bsmt Gar # Cars		Entrance Code 1 Interior Inspect
Wet Basement		1.Interior 4.Vacant 7.
1.Dry 4. 7.		2.Refusal 5.Estimate 8.
2.Damp 5. 8.		3.Informed 6. 9.
3.Wet 6. 9.		Information Code 1 Owner
		1.Owner 4.Agent 7.
		2.Relative 5.Estimate 8.
		3.Tenant 6.Other 9.

Date Inspected 3/03/2007

Additions, Outbuildings & Improvements

Type	Year	Units	Grade	Cond	Phys.	Funct.	Sound Value
997 12' Mobile	1976	12x66	3 100	3	0 %	50 %	
22 Encl Frame Porch	1980	128	2 100	0	0 %	0 %	
1 ONE STORY	1980	448	2 100	0	0 %	0 %	
21 Open Frame	1980	192	2 100	0	0 %	0 %	
23 Frame Garage	1980	336	3 100	4	0 %	100 %	
24 Frame Shed	2005	120	3 100	4	0 %	100 %	
24 Frame Shed	1980	168	2 100	4	0 %	100 %	
24 Frame Shed	1980	748	2 100	4	0 %	100 %	
					%	%	
					%	%	

Shed 12x14

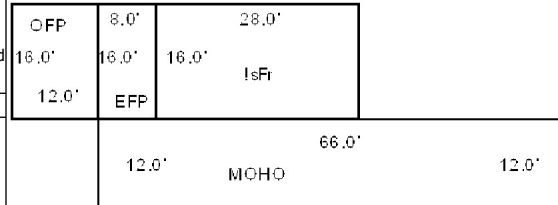

Shed 10x12

FGR 14x24

Shed 10x22

Att Shed 528 sf



Map Lot		R06-040-B	Account	2026	Location	27 RUMERILL ROAD		Card	1	Of	1	9/19/2022	
KWIATKOWSKY, KENZIE M BENNOCH, CASEY T 27 RUMERILL ROAD WISCASSET ME 04578 B5786P165 Previous Owner EWEN, LINDA LEE 27 RUMERILL ROAD WISCASSET ME 04578 Sale Date: 10/01/2021					Property Data		Assessment Record						
					Neighborhood 103 RURAL WEST		Year	Land	Buildings	Exempt	Total		
					Tree Growth Year 0		2009	40,540	125,700	0	166,240		
					FARM LAND YEAR 0		2010	40,500	125,700	0	166,200		
					OPEN SPACE YEAR 0		2011	40,500	125,700	0	166,200		
Previous Owner EWEN, LINDA LEE 27 RUMERILL ROAD WISCASSET ME 04578 Sale Date: 10/01/2021					Zone/Land Use 21 RURAL		2012	40,500	125,700	0	166,200		
					Secondary Zone		2013	40,500	125,700	0	166,200		
							2014	40,500	125,700	0	166,200		
					Topography 2 Rolling 4 Below Street		2015	40,500	125,700	0	166,200		
					1.Level 4.Below St 7.Steep 2.Rolling 5.Low 8.Rough 3.Above St 6.Swampy 9.		2016	40,500	125,700	0	166,200		
2017	40,500	125,700	0	166,200									
Previous Owner US BANK NATIONAL ASSOCIATION TRUSTEE FOR JP ALT 2006-S1 C/O SUN TRUST MORTGAGE, INC. RICHMOND VA 23224 Sale Date: 9/15/2014					Utilities 4 Drilled Well 6 Septic System		2018	40,500	125,700	0	166,200		
					1.Public 4.Dr Well 7.Cesspool 2.Water 5.DUG/LAKE 8. 3.Sewer 6.Septic 9.None		2019	40,500	125,700	20,000	146,200		
							2020	40,500	125,700	25,000	141,200		
					Street 1 Paved		2021	40,500	125,700	25,000	141,200		
					1.Paved 4.Proposed 7. 2.Semi Imp 5.Private 8. 3.Gravel 6.Pub Eas 9.NoStreet		2022	40,500	125,700	0	166,200		
Land Data													
Inspection Witnessed By:					Front Foot		Type	Effective		Influence		Influence Codes	
								Frontage	Depth	Factor	Code		
					11.Regular Lot					%			1.Open Space
					12.Delta Triangle					%			2.Neighborhood A
					13.Nabla Triangle					%			3.Topography
X					14.Rear Land				%		4.Size/Shape		
					15.Front Foot				%		5.Access		
									%		6.Restriction		
									%		7.Corner/Locatio		
									%		8.View/Environ		
No./Date					Square Foot			Square Feet				9.Fract Share	
					16.Regular Lot				%		Acres		
					17.Secondary Site				%		30.Rear 20+		
					18.Secondary Site				%		31.Waterfront Rea		
					19.Condominium				%		32.Open Space		
Date					20.Base Homesite				%		33.RestrictEsm		
									%		34.PASTURE 1		
									%		35.HORTICULTURAL-		
									%		36.Pasture 3		
									%		37.Softwood		
Notes:					Fract. Acre			Acreage/Sites				38.Mixed Wood	
					21.HS Size Adj		20	1.00	100	0	39.Hardwood		
					22.Base Waterfron		21	1.00	100	0	40.Wasteland		
					23.Deep WF Size A		28	0.47	100	0	41.CAMP SITE		
					Acres				%		42.Mobile Home Si		
2006-FORMER OWNER: LILLIAN & LEROY COLBY WHO SPLIT THIS LOT OFF WITH LOT 40. SOLD 5/19/05 FOR \$27000. THEN SOLD TO TERRANCE & MARIE MARTIN PREVIOUS BK3493 PG221 10/13/05 FOR \$187,932. 272.57' FRONTAGE. 6/26/14-Foreclosure sale. Previous owner: Terrance L. & Marie A. Martin BK3577 PG44. Bought in 2005 for \$187,932. Then sold to Linda Lee Ewen 9/15/14.					24.Base Waterfron				%		43.Condo Site		
					25.Shallow WF Siz				%		44.Site Improve		
					26.Base Water Inf				%		45.CAMP SITE		
					27.Influence W Si				%		46.PAVING/00		
					28.Rear Land 1-10				%				
WISCASSET					29.Rear Land 11-2			Total Acreage 1.47					

WISCASSET

WISCASSET

Map Lot R06-040-B

Account 2026

Location 27 RUMERILL ROAD

Card 1 Of 1 9/19/2022

Building Style	2 Ranch		SF Bsmt Living	0		Layout	1 Typical		
1.Conv.	5.Colonial	9.Other	Fin Bsmt Grade	0 0		1.Typical	4.	7.	
2.Ranch	6.Split	10.Double	HEARTH	0		2.Inadeq	5.	8.	
3.R Ranch	7.Mod/Cont	11.Multi	Heat Type	100%	1 Hot Water BB	3.	6.	9.	
4.Cape	8.Log	12.Cot.	1.HWBB	5.FWA	9.No Heat	Attic	9 None		
Dwelling Units	1		2.HWCI	6.GravWA	10.	1.1/4 Fin	4.Full Fin	7.	
Other Units	0		3.H Pump	7.Electric	11.	2.1/2 Fin	5.F/STair	8.	
Stories	1 One Story		4.Steam	8.FI/Wall	12.	3.3/4 Fin	6.	9.None	
1.1	4.1.5	7.	Cool Type	0% 9 None		Insulation	1 Full		
2.2	5.1.75	8.	1.Refrig	4.W&C Air	7.	1.Full	4.Minimal	7.	
3.3	6.2.5	9.	2.Evapor	5.	8.	2.Heavy	5.Unknown	8.	
Exterior Walls	8 ALUM/VINYL		3.H Pump	6.	9.None	3.Capped	6.	9.None	
1.CLAP	5.T-111	9.OTHER	Kitchen Style	2 TYPICAL		Unfinished %	0%		
2.WD SH	6.BR/STONE	10.	1.GOOD	4.Obsolete	7.	Grade & Factor	3 Average 105%		
3.COMP	7.NOV	11.	2.TYPICAL	5.	8.	1.E Grade	4.B Grade	7.AA+ Grad	
4.ASB/ASP	8.AL/VIN	12.	3.OLD TYPE	6.	9.None	2.D Grade	5.A Grade	8.AA++Grad	
Roof Surface	1 Asphalt Shingles		Bath(s) Style	2 TYPICAL		3.C Grade	6.AA Grade	9.Same	
1.Asphalt	4.Composit	7.	1.GOOD	4.Obsolete	7.	SQFT (Footprint)	1344		
2.Slate	5.Wood	8.	2.TYPICAL	5.	8.	Condition	4 Average		
3.Metal	6.Other	9.	3.Old Type	6.	9.None	1.Poor	4.Avg	7.V G	
SF Masonry Trim	0		# Rooms	5		2.Fair	5.Avg+	8.Exc	
OPEN-3-CUSTOM	0		# Bedrooms	3		3.Avg-	6.Good	9.Same	
OPEN-4-CUSTOM	0		# Full Baths	2		Phys. % Good	0%		
Year Built	2005		# Half Baths	0		Funct. % Good	100%		
Year Remodeled	0		# Addn Fixtures	0		Functional Code	9 None		
Foundation	1 Concrete		# Fireplaces	0		1.Incomp	4.SMALL	7.LAYOUT	
1.Concrete	4.Wood	7.				2.O-Built	5.CDU	8.OTHER	
2.C Block	5.Slab	8.				3.Defmaint	6.STYLE	9.None	
3.Br/Stone	6.Piers	9.				Econ. % Good	100%		
Basement	4 Full Basement					Economic Code	None		
1.1/4 Bmt	4.Full Bmt	7.				0.None	3.Services	9.None	
2.1/2 Bmt	5.None	8.				1.Location	4.Traffic	8.	
3.3/4 Bmt	6.	9.None				2.Encroach	8.Other	9.	
Bsmt Gar # Cars	0					Entrance Code	5 Estimated		
Wet Basement	1 Dry Basement					1.Interior	4.Vacant	7.	
1.Dry	4.	7.				2.Refusal	5.Estimate	8.	
2.Damp	5.	8.				3.Informed	6.	9.	
3.Wet	6.	9.				Information Code	5 Estimate		

Date Inspected 1/25/2007

Additions, Outbuildings & Improvements								1.ONE STORY FRAM
Type	Year	Units	Grade	Cond	Phys.	Funct.	Sound Value	2.TWO STORY FRAM
24 Frame Shed	2005	100	3 100	4	0 %	100 %		3.THREE STORY FR
68 Wood Deck	2007	168	3 100	4	0 %	100 %		4.1 & 1/2 STORY
					%	%		5.1 & 3/4 STORY
					%	%		6.2 & 1/2 STORY
					%	%		21.Open Frame Por
					%	%		22.Encl Frame Por
					%	%		23.Frame Garage
					%	%		24.Frame Shed
					%	%		25.Frame Bay Wind
					%	%		26.1SFr Overhang
					%	%		27.Unfin Basement
					%	%		28.Unfinished Att
					%	%		29.Finished Attic

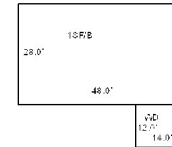

SKETCH CALCULATIONS		Area
Dwelling Area		
1 Ranch	$A1 = 48.0 \times 250.0 =$	12,000
		12,000
	Total Dwelling Area	12,000
Outbuilding Area		
65 Wood Deck	$A2 = 14.0 \times 120.0 =$	1,680
		1,680
	Total Outbuilding Area	1,680



Map Lot R06-041			Account 883			Location 225 BRADFORD ROAD			Card 1		Of 1		9/19/2022		
COLBY, TONY J WISCASSET ME 04578						Property Data			Assessment Record						
						Neighborhood 103 RURAL WEST			Year	Land	Buildings	Exempt	Total		
						Tree Growth Year 0			2009	46,280	61,360	13,000	94,640		
						FARM LAND YEAR 0			2010	46,300	61,400	10,000	97,700		
						OPEN SPACE YEAR 0			2011	46,300	61,400	10,000	97,700		
B2279P234 B3104P239						Zone/Land Use 21 RURAL			2012	46,300	61,400	10,000	97,700		
Previous Owner COLBY, TONY J. & MONICA L. 224 BRADFORD ROAD						Secondary Zone			2013	46,300	61,400	10,000	97,700		
									2014	46,300	61,400	10,000	97,700		
WISCASSET ME 04578						Topography 1 Level			2015	46,300	61,400	10,000	97,700		
									2016	46,300	61,400	15,000	92,700		
						1.Level 4.Below St 7.Steep 2.Rolling 5.Low 8.Rough 3.Above St 6.Swampy 9.			2017	46,300	61,400	20,000	87,700		
						Utilities 4 Drilled Well 6 Septic System			2018	46,300	61,400	20,000	87,700		
						1.Public 4.Dr Well 7.Cesspool 2.Water 5.DUG/LAKE 8. 3.Sewer 6.Septic 9.None			2019	46,300	61,400	20,000	87,700		
									2020	46,300	61,400	25,000	82,700		
						Street 1 Paved			2021	46,300	61,400	25,000	82,700		
						1.Paved 4.Proposed 7. 2.Semi Imp 5.Private 8. 3.Gravel 6.Pub Eas 9.NoStreet			2022	46,300	61,400	24,000	83,700		
						TREE GROWTH PLAN 0									
						CONSERV EASE 0									
Inspection Witnessed By:						Sale Data			<div>Front Foot</div> <div>11.Regular Lot 12.Delta Triangle 13.Nabla Triangle 14.Rear Land 15.Front Foot</div> <div>Square Foot</div> <div>16.Regular Lot 17.Secondary Site 18.Secondary Site 19.Condominium 20.Base Homesite</div> <div>Fract. Acre</div> <div>21.HS Size Adj 22.Base Waterfron 23.Deep WF Size A</div> <div>Acres</div> <div>24.Base Waterfron 25.Shallow WF Siz 26.Base Water Inf 27.Influence W Si 28.Rear Land 1-10 29.Rear Land 11-2</div> <div>Type</div> <div>Effective</div> <div>Frontage</div> <div>Depth</div> <div>Influence</div> <div>Factor</div> <div>Code</div> <div>Influence Codes</div> <div>1.Open Space 2.Neighborhood A 3.Topography 4.Size/Shape 5.Access 6.Restriction 7.Corner/Locatio 8.View/Environ 9.Fract Share</div> <div>Acres</div> <div>30.Rear 20+ 31.Waterfront Rea 32.Open Space 33.RestrictEsm 34.PASTURE 1 35.HORTICULTURAL- 36.Pasture 3 37.Softwood 38.Mixed Wood 39.Hardwood 40.Wasteland 41.CAMP SITE 42.Mobile Home Si 43.Condo Site 44.Site Improve 45.CAMP SITE 46.PAVING/00</div>						
Sale Date															
Price															
Sale Type															
1.Land 4.Mobile 7. 2.L & B 5.Other 8. 3.Building 6. 9.															
Financing															
1.Convent 4.Seller 7. 2.FHA/VA 5.Private 8. 3.Assumed 6.Cash 9.Unknown															
Validity															
1.Valid 4.Split 7.Renovate 2.Related 5.Partial 8.Other 3.Distress 6.Exempt 9.Foreclose															
Verified															
1.Buyer 4.Agent 7.Family 2.Seller 5.Pub Rec 8.Other 3.Lender 6.MLS 9.															
Notes:															
2004-PREVIOUS OWNER: TONY & MONICA COLBY BK2279 PG234 (DIVORCE DECREE IN 1004)															
5/2006-CORRECTED 911 ADDRESS FROM 224 BRADFORD ROAD TO 225 BRADFORD ROAD															
WISCASSET															

WISCASSET

Map Lot R06-041

Account 883

Location 225 BRADFORD ROAD

Card 1 Of 1 9/19/2022

Building Style 2 Ranch			SF Bsmt Living 0			Layout 1 Typical		
1.Conv.	5.Colonial	9.Other	Fin Bsmt Grade 0 0			1.Typical 4. 7.		
2.Ranch	6.Split	10.Double	HEARTH 1			2.Inadeq 5. 8.		
3.R Ranch	7.Mod/Cont	11.Multi	Heat Type 100% 1 Hot Water BB			3. 6. 9.		
4.Cape	8.Log	12.Cot.	1.HWBB	5.FWA	9.No Heat	Attic 9 None		
Dwelling Units 1			2.HWCI	6.GravWA	10.	1.1/4 Fin 4.Full Fin 7.		
Other Units 0			3.H Pump	7.Electric	11.	2.1/2 Fin 5.F/Stair 8.		
Stories 1 One Story			4.Steam	8.F/Wall	12.	3.3/4 Fin 6. 9.None		
1.1	4.1.5	7.	Cool Type 0% 9 None			Insulation 1 Full		
2.2	5.1.75	8.	1.Refrig	4.W&C Air	7.	1.Full 4.Minimal 7.		
3.3	6.2.5	9.	2.Evapor	5. 8.		2.Heavy 5.Unknown 8.		
Exterior Walls 2 WOOD SHINGLE			3.H Pump	6. 9.None		3.Capped 6. 9.None		
1.CLAP	5.T-111	9.OTHER	Kitchen Style 2 TYPICAL			Unfinished % 0%		
2.WD SH	6.BR/STONE	10.	1.GOOD	4.Obsolete	7.	Grade & Factor 3 Average 105%		
3.COMP	7.NOV	11.	2.TYPICAL	5. 8.		1.E Grade 4.B Grade 7.AA+ Grad		
4.ASB/ASP	8.AL/VIN	12.	3.OLD TYPE	6. 9.None		2.D Grade 5.A Grade 8.AA++Grad		
Roof Surface 1 Asphalt Shingles			Bath(s) Style 2 TYPICAL			3.C Grade 6.AA Grade 9.Same		
1.Asphalt	4.Composit	7.	1.GOOD	4.Obsolete	7.	SQFT (Footprint) 1260		
2.Slate	5.Wood	8.	2.TYPICAL	5. 8.		Condition 1 Poor		
3.Metal	6.Other	9.	3.Old Type	6. 9.None		1.Poor 4.Avg 7.V G		
SF Masonry Trim 0			# Rooms 6			2.Fair 5.Avg+ 8.Exc		
OPEN-3-CUSTOM 0			# Bedrooms 3			3.Avg- 6.Good 9.Same		
OPEN-4-CUSTOM 0			# Full Baths 1			Phys. % Good 0%		
Year Built 1968			# Half Baths 0			Funct. % Good 60%		
Year Remodeled 0			# Addn Fixtures 0			Functional Code 5 COND/DES/UTIL		
Foundation 2 Concrete Block			# Fireplaces 1			1.Incomp 4.SMALL 7.LAYOUT		
1.Concrete	4.Wood	7.						
2.C Block	5.Slab	8.						
3.Br/Stone	6.Piers	9.						
Basement 4 Full Basement								
1.1/4 Bmt	4.Full Bmt	7.						
2.1/2 Bmt	5.None	8.						
3.3/4 Bmt	6. 9.None							
Bsmt Gar # Cars 0								
Wet Basement 3 Wet Basement								
1.Dry	4. 7.							
2.Damp	5. 8.							
3.Wet	6. 9.							



TRIO
Software
A Division of Harris Computer Systems

Econ. % Good 100%			Economic Code None		
0.None 3.Services 9.None					
1.Location 4.Traffic 8.					
2.Encroach 8.Other 9.					
Entrance Code 1 Interior Inspect					
1.Interior 4.Vacant 7.					
2.Refusal 5.Estimate 8.					
3.Informed 6. 9.					
Information Code 1 Owner					

Date Inspected 2/20/1998

Additions, Outbuildings & Improvements								1.ONE STORY FRAM
Type	Year	Units	Grade	Cond	Phys.	Funct.	Sound Value	2.TWO STORY FRAM
1 ONE STORY	0	600	0 0	0	0 %	0 %		3.THREE STORY FR
23 Frame Garage	0	1040	0 0	0	0 %	0 %		4.1 & 1/2 STORY
998 14' Mobile	1975	14x70	2 100	3	0 %	50 %		5.1 & 3/4 STORY
24 Frame Shed	0				%	%	500	6.2 & 1/2 STORY
					%	%		21.Open Frame Por
					%	%		22.Encl Frame Por
					%	%		23.Frame Garage
					%	%		24.Frame Shed
					%	%		25.Frame Bay Wind
					%	%		26.1SFr Overhang
					%	%		27.Unfin Basement
					%	%		28.Unfinished Att
					%	%		29.Finished Attic

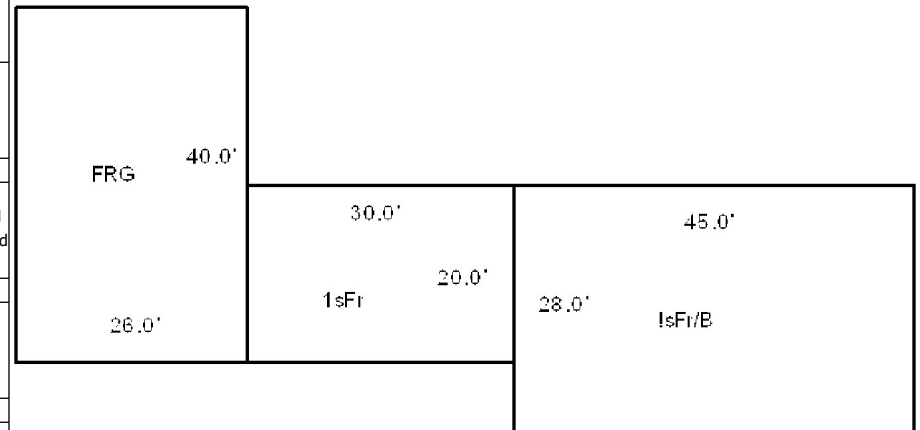

Map Lot		R06-042		Account		884		Location		BRADFORD ROAD		Card		1		Of		1		9/19/2022			
TOZIER, MALLORY D TOZIER, JAMES 1920 17TH STREET DENVER CO 80202 B5836P26								Property Data				Assessment Record											
								Neighborhood 103 RURAL WEST				Year		Land		Buildings		Exempt		Total			
								Tree Growth Year 0				2009		60,600		0		0		60,600			
								FARM LAND YEAR 0				2010		57,600		0		0		57,600			
								OPEN SPACE YEAR 0				2011		57,600		0		0		57,600			
Previous Owner HALVERSON, RICHARD H PO 1042								Zone/Land Use 21 RURAL				2012		57,600		0		0		57,600			
								Secondary Zone				2013		57,600		0		0		57,600			
												2014		57,600		0		0		57,600			
												Topography 2 Rolling				2015		57,600		0		0	
								Sale Date: 1/11/2022 Previous Owner BROWNE, KARLA M								1.Level 4.Below St 7.Steep 2.Rolling 5.Low 8.Rough 3.Above St 6.Swampy 9.				2016		57,600	
Utilities 9 NoWater/NoSewer				2017		57,600										0		0		57,600			
1.Public 4.Dr Well 7.Cesspool 2.Water 5.DUG/LAKE 8. 3.Sewer 6.Septic 9.None				2018		57,600										0		0		57,600			
Street 1 Paved				2019		57,600										0		0		57,600			
1.Paved 4.Proposed 7. 2.Semi Imp 5.Private 8. 3.Gravel 6.Pub Eas 9.NoStreet				2020		51,600										0		0		51,600			
1560 N. E. HILLS DRIVE BOUNTIFUL UT 04010 Sale Date: 9/30/2020 Previous Owner DALTON, JR., RAYMOND A. (ET AL) T/C C/O JOAN H. LEGG & RAYMOND DALTON, JR. 254 BRADFORD ROAD WISCASSET ME 04578 Sale Date: 5/06/2011								TREE GROWTH PLAN 0				2021		43,400		0		0		43,400			
								CONSERV EASE 0				2022		43,400		0		0		43,400			
								Sale Data				Land Data											
								Sale Date 1/11/2022				Front Foot		Type		Effective		Influence		Influence Codes			
								Price 39,500				11.Regular Lot				Frontage		Depth		Factor		Code	
Inspection Witnessed By: X _____ Date _____								12.Delta Triangle												1.Open Space			
								13.Nabla Triangle														2.Neighborhood A	
								14.Rear Land														3.Topography	
								15.Front Foot														4.Size/Shape	
																						5.Access	
No./Date Description Date Insp.																				6.Restriction			
																						7.Corner/Locatio	
																						8.View/Environ	
																						9.Fract Share	
																						Acres	
Notes: '21 PER DEED LOT IS 2.90 ACRES 3AC TO NEW LOT 42D. RAYMOND A. DALTON, JR. BECAME PERSONAL REPRESENTATIVE OF THIS PROPERTY WHEN MOTHER PASSED AWAY. HE NOW OWNS AS T/C WITH HIS BROTHERS AND SISTERS LISTED AS FOLLOWS. RAYMOND A. DALTON, JR., STANLEY P. DALTON, JOAN M. (CURTIS) LEGG, LORI DALTON, THEODORE R. DALTON, TIMOTHY E. DALTON, GERALD L. DALTON, JR., GLENN M. DALTON, CATHY L. WISCASSET L. DALTON. 2010-Split 2 acres to lot 42B								Financing 9 Unknown												30.Rear 20+			
								1.Convent 4.Seller 7.														31.Waterfront Rea	
								2.FHA/VA 5.Private 8.														32.Open Space	
								3.Assumed 6.Cash 9.Unknown														33.RestrictEsm	
								Validity 1 Arms Length Sale														34.PASTURE 1	
Verified 5 Public Record								1.Valid 4.Split 7.Renovate										35.HORTICULTURAL-					
								2.Related 5.Partial 8.Other												36.Pasture 3			
								3.Distress 6.Exempt 9.Foreclose												37.Softwood			
								1.Buyer 4.Agent 7.Family												38.Mixed Wood			
								2.Seller 5.Pub Rec 8.Other												39.Hardwood			
3.Lender 6.MLS 9.																		40.Wasteland					
																				41.CAMP SITE			
																				42.Mobile Home Si			
																				43.Condo Site			
																				44.Site Improve			
WISCASSET L. DALTON. 2010-Split 2 acres to lot 42B																		45.CAMP SITE					
																				46.PAVING/00			

WISCASSET

Map Lot R06-042

Account 884

Location BRADFORD ROAD

Card 1 Of 1 9/19/2022

Building Style			SF Bsmt Living			Layout		
1.Conv.	5.Colonial	9.Other	Fin Bsmt Grade			1.Typical	4.	7.
2.Ranch	6.Split	10.Double	HEARTH			2.Inadeq	5.	8.
3.R Ranch	7.Mod/Cont	11.Multi	Heat Type 100%			3.	6.	9.
4.Cape	8.Log	12.Cot.	1.HWBB	5.FWA	9.No Heat	Attic		
Dwelling Units			2.HWCI	6.GravWA	10.	1.1/4 Fin	4.Full Fin	7.
Other Units			3.H Pump	7.Electric	11.	2.1/2 Fin	5.F/Stair	8.
Stories			4.Steam	8.F/Wall	12.	3.3/4 Fin	6.	9.None
1.1	4.1.5	7.	Cool Type 0%			Insulation		
2.2	5.1.75	8.	1.Refrig	4.W&C Air	7.	1.Full	4.Minimal	7.
3.3	6.2.5	9.	2.Evapor	5.	8.	2.Heavy	5.Unknown	8.
Exterior Walls			3.H Pump	6.	9.None	3.Capped	6.	9.None
1.CLAP	5.T-111	9.OTHER	Kitchen Style			Unfinished %		
2.WD SH	6.BR/STONE	10.	1.GOOD	4.Obsolete	7.	Grade & Factor		
3.COMP	7.NOV	11.	2.TYPICAL	5.	8.	1.E Grade	4.B Grade	7.AA+ Grad
4.ASB/ASP	8.AL/VIN	12.	3.OLD TYPE	6.	9.None	2.D Grade	5.A Grade	8.AA++Grad
Roof Surface			Bath(s) Style			3.C Grade	6.AA Grade	9.Same
1.Asphalt	4.Composit	7.	1.GOOD	4.Obsolete	7.	SQFT (Footprint)		
2.Slate	5.Wood	8.	2.TYPICAL	5.	8.	Condition		
3.Metal	6.Other	9.	3.Old Type	6.	9.None	1.Poor	4.Avg	7.V G
SF Masonry Trim			# Rooms			2.Fair	5.Avg+	8.Exc
OPEN-3-CUSTOM			# Bedrooms			3.Avg-	6.Good	9.Same
OPEN-4-CUSTOM			# Full Baths			Phys. % Good		
Year Built			# Half Baths			Funct. % Good		
Year Remodeled			# Addn Fixtures			Functional Code		
Foundation			# Fireplaces			1.Incomp	4.SMALL	7.LAYOUT
1.Concrete	4.Wood	7.				2.O-Built	5.CDU	8.OTHER
2.C Block	5.Slab	8.				3.Defmoint	6.STYLE	9.None
3.Br/Stone	6.Piers	9.				Econ. % Good		
Basement						Economic Code		
1.1/4 Bmt	4.Full Bmt	7.				0.None	3.Services	9.None
2.1/2 Bmt	5.None	8.				1.Location	4.Traffic	8.
3.3/4 Bmt	6.	9.None				2.Encroach	8.Other	9.
Bsmt Gar # Cars						Entrance Code 4 Unoccupied		
Wet Basement						1.Interior	4.Vacant	7.
1.Dry	4.	7.				2.Refusal	5.Estimate	8.
2.Damp	5.	8.				3.Informed	6.	9.
3.Wet	6.	9.				Information Code 5 Estimate		
Date Inspected 2/28/2007						1.Owner	4.Agent	7.
						2.Relative	5.Estimate	8.
						3.Tenant	6.Other	9.

Additions, Outbuildings & Improvements								1.ONE STORY FRAM
Type	Year	Units	Grade	Cond	Phys.	Funct.	Sound Value	2.TWO STORY FRAM
					%	%		3.THREE STORY FR
					%	%		4.1 & 1/2 STORY
					%	%		5.1 & 3/4 STORY
					%	%		6.2 & 1/2 STORY
					%	%		21.Open Frame Por
					%	%		22.Encl Frame Por
					%	%		23.Frame Garage
					%	%		24.Frame Shed
					%	%		25.Frame Bay Wind
					%	%		26.1SFr Overhang
					%	%		27.Unfin Basement
					%	%		28.Unfinished Att
					%	%		29.Finished Attic

Map Lot R06-042-A

Account 885

Location BRADFORD ROAD

Card 1 Of 1 9/19/2022

SALAZAR, STEVEN
PO BOX 951
BATH ME 04530

B5696P294

Previous Owner
DALTON, JR., GERALD L.

3 HUNTOON HILL ROAD
WISCASSET ME 04578
Sale Date: 4/15/2021

Inspection Witnessed By:

X

Date

No./Date	Description	Date Insp.

Notes:

WISCASSET

Property Data			Assessment Record						
Neighborhood 103 RURAL WEST			Year	Land	Buildings	Exempt	Total		
			2009	39,620	0	0	39,620		
Tree Growth Year 0			2010	39,600	0	0	39,600		
FARM LAND YEAR 0			2011	39,600	0	0	39,600		
OPEN SPACE YEAR 0			2012	39,600	0	0	39,600		
Zone/Land Use 21 RURAL			2013	39,600	0	0	39,600		
			2014	39,600	0	0	39,600		
Secondary Zone			2015	39,600	0	0	39,600		
Topography 4 Below Street			2016	39,600	0	0	39,600		
			2017	39,600	0	0	39,600		
1.Level 4.Below St 7.Steep			2018	39,600	0	0	39,600		
2.Rolling 5.Low 8.Rough			2019	39,600	0	0	39,600		
3.Above St 6.Swampy 9.			2020	39,600	0	0	39,600		
Utilities 9 NoWater/NoSewer			2021	39,600	0	0	39,600		
1.Public 4.Dr Well 7.Cesspool			2022	39,600	0	0	39,600		
2.Water 5.DUG/LAKE 8.			Land Data						
3.Sewer 6.Septic 9.None									
Street 1 Paved			Front Foot	Type	Effective		Influence		Influence Codes
1.Paved 4.Proposed 7.					Frontage	Depth	Factor	Code	
2.Semi Imp 5.Private 8.							%		
3.Gravel 6.Pub Eas 9.NoStreet							%		
TREE GROWTH PLAN 0							%		
CONSERV EASE 0							%		
Sale Data							%		
Sale Date 4/15/2021							%		
Price							%		
Sale Type 1 Land Only							%		
1.Land 4.Mobile 7.							%		
2.L & B 5.Other 8.							%		
3.Building 6. 9.							%		
Financing 9 Unknown							%		
1.Convent 4.Seller 7.							%		
2.FHA/VA 5.Private 8.							%		
3.Assumed 6.Cash 9.Unknown							%		
Validity 1 Arms Length Sale							%		
1.Valid 4.Split 7.Renovate							%		
2.Related 5.Partial 8.Other							%		
3.Distress 6.Exempt 9.Foreclose							%		
Verified 5 Public Record							%		
1.Buyer 4.Agent 7.Family							%		
2.Seller 5.Pub Rec 8.Other							%		
3.Lender 6.MLS 9.							%		
							%		

11.Regular Lot 12.Delta Triangle 13.Nabla Triangle 14.Rear Land 15.Front Foot	Square Foot	16.Regular Lot						
		17.Secondary Site						
		18.Secondary Site						
		19.Condominium						
		20.Base Homesite						
		Fract. Acre						
		21.HS Size Adj						
		22.Base Waterfron						
		23.Deep WF Size A						
		Acres						
24.Base Waterfron								
25.Shallow WF Siz								
26.Base Water Inf								
27.Influence W Si								
28.Rear Land 1-10								
29.Rear Land 11-2								

- 1.Open Space
- 2.Neighborhood A
- 3.Topography
- 4.Size/Shape
- 5.Access
- 6.Restriction
- 7.Corner/Locatio
- 8.View/Environ
- 9.Fract Share
- 30.Rear 20+
- 31.Waterfront Rea
- 32.Open Space
- 33.RestrictEsm
- 34.PASTURE 1
- 35.HORTICULTURAL-
- 36.Pasture 3
- 37.Softwood
- 38.Mixed Wood
- 39.Hardwood
- 40.Wasteland
- 41.CAMP SITE
- 42.Mobile Home Si
- 43.Condo Site
- 44.Site Improve
- 45.CAMP SITE
- 46.PAVING/00

WISCASSET

Map Lot R06-042-A

Account 885

Location BRADFORD ROAD

Card 1 Of 1 9/19/2022

Building Style			SF Bsmt Living			Layout		
1.Conv.	5.Colonial	9.Other	Fin Bsmt Grade			1.Typical 4. 7.		
2.Ranch	6.Split	10.Double	HEARTH			2.Inadeq 5. 8.		
3.R Ranch	7.Mod/Cont	11.Multi	Heat Type 100%			3. 6. 9.		
4.Cape	8.Log	12.Cot.	1.HWBB 5.FWA 9.No Heat			Attic		
Dwelling Units			2.HWCI 6.GravWA 10.			1.1/4 Fin 4.Full Fin 7.		
Other Units			3.H Pump 7.Electric 11.			2.1/2 Fin 5.F/Stair 8.		
Stories			4.Steam 8.F/Wall 12.			3.3/4 Fin 6. 9.None		
1.1	4.1.5	7.	Cool Type 0%			Insulation		
2.2	5.1.75	8.	1.Refrig 4.W&C Air 7.			1.Full 4.Minimal 7.		
3.3	6.2.5	9.	2.Evapor 5. 8.			2.Heavy 5.Unknown 8.		
Exterior Walls			3.H Pump 6. 9.None			3.Capped 6. 9.None		
1.CLAP	5.T-111	9.OTHER	Kitchen Style			Unfinished %		
2.WD SH	6.BR/STONE	10.	1.GOOD 4.Obsolete 7.			Grade & Factor		
3.COMP	7.NOV	11.	2.TYPICAL 5. 8.			1.E Grade 4.B Grade 7.AA+ Grad		
4.ASB/ASP	8.AL/VIN	12.	3.OLD TYPE 6. 9.None			2.D Grade 5.A Grade 8.AA++Grad		
Roof Surface			Bath(s) Style			3.C Grade 6.AA Grade 9.Same		
1.Asphalt	4.Composit	7.	1.GOOD 4.Obsolete 7.			SQFT (Footprint)		
2.Slate	5.Wood	8.	2.TYPICAL 5. 8.			Condition		
3.Metal	6.Other	9.	3.Old Type 6. 9.None			1.Poor 4.Avg 7.V G		
SF Masonry Trim			# Rooms			2.Fair 5.Avg+ 8.Exc		
OPEN-3-CUSTOM			# Bedrooms			3.Avg- 6.Good 9.Same		
OPEN-4-CUSTOM			# Full Baths			Phys. % Good		
Year Built			# Half Baths			Funct. % Good		
Year Remodeled			# Addn Fixtures			Functional Code		
Foundation			# Fireplaces			1.Incomp 4.SMALL 7.LAYOUT		
1.Concrete	4.Wood	7.				2.O-Built 5.CDU 8.OTHER		
2.C Block	5.Slab	8.				3.Defmoint 6.STYLE 9.None		
3.Br/Stone	6.Piers	9.				Econ. % Good		
Basement						Economic Code		
1.1/4 Bmt	4.Full Bmt	7.				0.None 3.Services 9.None		
2.1/2 Bmt	5.None	8.				1.Location 4.Traffic 8.		
3.3/4 Bmt	6.	9.None				2.Encroach 8.Other 9.		
Bsmt Gar # Cars						Entrance Code 4 Unoccupied		
Wet Basement						1.Interior 4.Vacant 7.		
1.Dry	4.	7.				2.Refusal 5.Estimate 8.		
2.Damp	5.	8.				3.Informed 6. 9.		
3.Wet	6.	9.				Information Code 5 Estimate		
						1.Owner 4.Agent 7.		
						2.Relative 5.Estimate 8.		
						3.Tenant 6.Other 9.		

Date Inspected 1/25/2007

Additions, Outbuildings & Improvements

Type	Year	Units	Grade	Cond	Phys.	Funct.	Sound Value	
					%	%		1.ONE STORY FRAM
					%	%		2.TWO STORY FRAM
					%	%		3.THREE STORY FR
					%	%		4.1 & 1/2 STORY
					%	%		5.1 & 3/4 STORY
					%	%		6.2 & 1/2 STORY
					%	%		21.Open Frame Por
					%	%		22.Encl Frame Por
					%	%		23.Frame Garage
					%	%		24.Frame Shed
					%	%		25.Frame Bay Wind
					%	%		26.1SFr Overhang
					%	%		27.Unfin Basement
					%	%		28.Unfinished Att
					%	%		29.Finished Attic

Map Lot		R06-042-B		Account	886	Location	224 BRADFORD ROAD		Card	1	Of	1	9/19/2022															
VAN ALSENOY, SUSAN WISCASSET ME 04578						Property Data			Assessment Record																			
						Neighborhood			103 RURAL WEST			Year	Land		Buildings		Exempt	Total										
						Tree Growth Year			0			2009	40,640		68,680		13,000	96,320										
						FARM LAND YEAR			0			2010	44,600		55,700		10,000	90,300										
B3574P280 B4164P39						OPEN SPACE YEAR			0			2011	44,600		55,700		10,000	90,300										
Previous Owner CHRISTIANSEN, CHARLES R. (HEIRS) CHRISTIANSEN,STEVEN,ERIC,JAMES & PETER C/O STEVE CHRISTIANSEN WISCASSET ME 04578 Sale Date: 10/18/2005						Zone/Land Use			21 RURAL			2012	44,600		55,700		10,000	90,300										
						Secondary Zone						2013	44,600		55,700		10,000	90,300										
												2014	44,600		55,700		10,000	90,300										
						Topography			2 Rolling			2015	44,600		55,700		10,000	90,300										
						1.Level			4.Below St			7.Steep			2016	44,600		55,700		15,000	85,300							
2.Rolling			5.Low												8.Rough													
3.Above St			6.Swampy			9.			2017	44,600		55,700		20,000	80,300													
Previous Owner CHRISTIANSEN, CHARLES R. C/O STEVE CHRISTIANSEN PO BOX 99 WISCASSET ME 04578 Sale Date: 10/12/2004						Utilities			4 Drilled Well			6 Septic System			2018	44,600		55,700		20,000	80,300							
						1.Public			4.Dr Well			7.Cesspool			2019	44,600		55,700		20,000	80,300							
															2020	44,600		55,700		25,000	75,300							
						2.Water			5.DUG/LAKE			8.			2021	44,600		55,700		25,000	75,300							
						3.Sewer			6.Septic			9.None			2022	44,600		55,700		24,000	76,300							
Inspection Witnessed By:						Street			1 Paved			Land Data																
						1.Paved			4.Proposed			7.			Front Foot						Type		Effective		Influence		Influence Codes	
						2.Semi Imp			5.Private			8.											Frontage		Depth			
						3.Gravel			6.Pub Eas			9.NoStreet																
						TREE GROWTH PLAN			0			11.Regular Lot 12.Delta Triangle 13.Nabla Triangle 14.Rear Land 15.Front Foot										1.Open Space						
						CONSERV EASE			0													%		2.Neighborhood A				
						Sale Data																%		3.Topography				
												Sale Date			10/18/2005					%		4.Size/Shape						
						Price			120,000			Square Foot										%		5.Access				
Sale Type			2 Land & Buildings							%								6.Restriction										
1.Land			4.Mobile			7.					%							7.Corner/Locatio										
2.L & B			5.Other			8.			16.Regular Lot 17.Secondary Site 18.Secondary Site 19.Condominium 20.Base Homesite										%		8.View/Environ							
3.Building			6.			9.													%		9.Fract Share							
Financing			9 Unknown														%		Acres									
Notes: 2006-FORMER OWNER: CHARLES CHRISTIANSEN BK1580 PG177. (DECEASED 9/25/04). 5/2006-CORRECTED 911 ADDRESS FROM 225 BRADFORD ROAD TO 224 BRADFORD ROAD 2010-Added 2 acres from lot 42						1.Convent			4.Seller			7.			Fract. Acre										%		30.Rear 20+	
						2.FHA/VA			5.Private			8.													%		31.Waterfront Rea	
						3.Assumed			6.Cash			9.Unknown													%		32.Open Space	
						Validity			1 Arms Length Sale			21.HS Size Adj 22.Base Waterfron 23.Deep WF Size A										%		33.RestrictEsm				
						1.Valid			4.Split									7.Renovate							%		34.PASTURE 1	
						2.Related			5.Partial									8.Other							%		35.HORTICULTURAL-	
						3.Distress			6.Exempt			9.Foreclose			Acres										%		36.Pasture 3	
						Verified			5 Public Record														%		37.Softwood			
						1.Buyer			4.Agent			7.Family													%		38.Mixed Wood	
						2.Seller			5.Pub Rec			8.Other			24.Base Waterfron 25.Shallow WF Siz 26.Base Water Inf 27.Influence W Si 28.Rear Land 1-10 29.Rear Land 11-2										%		39.Hardwood	
3.Lender			6.MLS			9.							%								40.Wasteland							
WISCASSET									Total Acreage												3.52		41.CAMP SITE 42.Mobile Home Si 43.Condo Site 44.Site Improveveme 45.CAMP SITE 46.PAVING/00					

WISCASSET

Map Lot R06-042-B

Account 886

Location 224 BRADFORD ROAD

Card 1 Of 1 9/19/2022

Building Style 10 Double Wide	SF Bsmt Living 0	Layout 1 Typical
1.Conv. 5.Colonial 9.Other	Fin Bsmt Grade 0 0	1.Typical 4. 7.
2.Ranch 6.Split 10.Double	HEARTH 0	2.Inadeq 5. 8.
3.R Ranch 7.Mod/Cont 11.Multi	Heat Type 100% 7 Electric	3. 6. 9.
4.Cape 8.Log 12.Cot.	1.HWBB 5.FWA 9.No Heat	Attic 9 None
Dwelling Units 1	2.HWCI 6.GravWA 10.	1.1/4 Fin 4.Full Fin 7.
Other Units 0	3.H Pump 7.Electric 11.	2.1/2 Fin 5.F/Stair 8.
Stories 1 One Story	4.Steam 8.F/Wall 12.	3.3/4 Fin 6. 9.None
1.1 4.1.5 7.	Cool Type 0% 9 None	Insulation 1 Full
2.2 5.1.75 8.	1.Refrig 4.W&C Air 7.	1.Full 4.Minimal 7.
3.3 6.2.5 9.	2.Evapor 5. 8.	2.Heavy 5.Unknown 8.
Exterior Walls 8 ALUM/VINYL	3.H Pump 6. 9.None	3.Capped 6. 9.None
1.CLAP 5.T-111 9.OTHER	Kitchen Style 2 TYPICAL	Unfinished % 0%
2.WD SH 6.BR/STONE 10.	1.GOOD 4.Obsolete 7.	Grade & Factor 2 Fair 100%
3.COMP 7.NOV 11.	2.TYPICAL 5. 8.	1.E Grade 4.B Grade 7.AA+ Grad
4.ASB/ASP 8.AL/VIN 12.	3.OLD TYPE 6. 9.None	2.D Grade 5.A Grade 8.AA++Grad
Roof Surface 1 Asphalt Shingles	Bath(s) Style 2 TYPICAL	3.C Grade 6.AA Grade 9.Same
1.Asphalt 4.Composit 7.	1.GOOD 4.Obsolete 7.	SQFT (Footprint) 1120
2.Slate 5.Wood 8.	2.TYPICAL 5. 8.	Condition 5 Above Average
3.Metal 6.Other 9.	3.Old Type 6. 9.None	1.Poor 4.Avg 7.V G
SF Masonry Trim 0	# Rooms 5	2.Fair 5.Avg+ 8.Exc
OPEN-3-CUSTOM 0	# Bedrooms 3	3.Avg- 6.Good 9.Same
OPEN-4-CUSTOM 0	# Full Baths 1	Phys. % Good 0%
Year Built 1980	# Half Baths 0	Funct. % Good 100%
Year Remodeled 0	# Addn Fixtures 1	Functional Code 9 None
Foundation 2 Concrete Block	# Fireplaces 0	1.Incomp 4.SMALL 7.LAYOUT
1.Concrete 4.Wood 7.		2.O-Built 5.CDU 8.OTHER
2.C Block 5.Slab 8.		3.Defmaint 6.STYLE 9.None
3.Br/Stone 6.Piers 9.		Econ. % Good 100%
Basement 4 Full Basement		Economic Code None
1.1/4 Bmt 4.Full Bmt 7.		0.None 3.Services 9.None
2.1/2 Bmt 5.None 8.		1.Location 4.Traffic 8.
3.3/4 Bmt 6. 9.None		2.Encroach 8.Other 9.
Bsmt Gar # Cars 0		Entrance Code 1 Interior Inspect
Wet Basement 1 Dry Basement		1.Interior 4.Vacant 7.
1.Dry 4. 7.		2.Refusal 5.Estimate 8.
2.Damp 5. 8.		3.Informed 6. 9.
3.Wet 6. 9.		Information Code 1 Owner
		1.Owner 4.Agent 7.
		2.Relative 5.Estimate 8.
		3.Tenant 6.Other 9.

Date Inspected 2/28/2007

Additions, Outbuildings & Improvements

Type	Year	Units	Grade	Cond	Phys.	Funct.	Sound Value	
68 Wood Deck	0	24	0 0	0	0 %	0 %		1.ONE STORY FRAM
24 Frame Shed	0	80	2 100	3	0 %	100 %		2.TWO STORY FRAM
					%	%		3.THREE STORY FR
					%	%		4.1 & 1/2 STORY
					%	%		5.1 & 3/4 STORY
					%	%		6.2 & 1/2 STORY
					%	%		21.Open Frame Por
					%	%		22.Encl Frame Por
					%	%		23.Frame Garage
					%	%		24.Frame Shed
					%	%		25.Frame Bay Wind
					%	%		26.1SFr Overhang
					%	%		27.Unfin Basement
					%	%		28.Unfinished Att
					%	%		29.Finished Attic

SHED 8X10=80

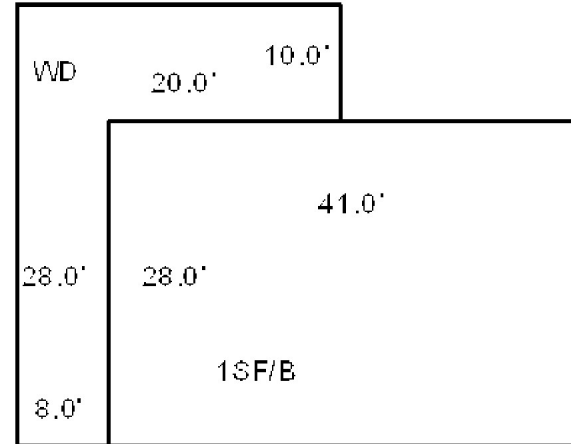

Map Lot R06-042-C

Account 887

Location 254 BRADFORD ROAD

Card 1 Of 1 9/19/2022

LEGG, JOAN M
LEGG, NORMAN E
WISCASSET ME 04578

B1436P182

Inspection Witnessed By:

X

Date

No./Date	Description	Date Insp.

Notes:

WISCASSET

Property Data			Assessment Record						
Neighborhood 103 RURAL WEST			Year	Land		Buildings		Exempt	Total
			2009	39,420		56,900		13,000	83,320
Tree Growth Year 0			2010	39,400		41,400		10,000	70,800
FARM LAND YEAR 0			2011	39,400		41,400		10,000	70,800
OPEN SPACE YEAR 0			2012	39,400		41,400		10,000	70,800
Zone/Land Use 21 RURAL			2013	39,400		41,400		10,000	70,800
			2014	39,400		41,400		10,000	70,800
Secondary Zone			2015	39,400		41,400		10,000	70,800
Topography 2 Rolling			2016	39,400		41,400		15,000	65,800
			2017	39,400		41,400		20,000	60,800
1.Level	4.Below St	7.Steep	2018	39,400		41,400		20,000	60,800
2.Rolling	5.Low	8.Rough		39,400		41,400		25,000	55,800
3.Above St	6.Swampy	9.	2019	39,400		41,400		25,000	55,800
Utilities	4 Drilled Well	6 Septic System	2020	39,400		41,400		24,000	56,800
1.Public	4.Dr Well	7.Cesspool	2021	39,400		41,400		24,000	56,800
2.Water	5.DUG/LAKE	8.		39,400		41,400		24,000	56,800
3.Sewer	6.Septic	9.None	2022	39,400		41,400		24,000	56,800
Street 1 Paved			Land Data						
			Front Foot		Type	Effective		Influence	
Frontage	Depth	Factor				Code			
11.Regular Lot									1.Open Space
12.Delta Triangle									2.Neighborhood A
13.Nabla Triangle									3.Topography
14.Rear Land									4.Size/Shape
15.Front Foot									5.Access
									6.Restriction
									7.Corner/Locatio
									8.View/Environ
									9.Fract Share
									Acres
									30.Rear 20+
									31.Waterfront Rea
									32.Open Space
									33.RestrictEsm
									34.PASTURE 1
									35.HORTICULTURAL-
									36.Pasture 3
									37.Softwood
									38.Mixed Wood
									39.Hardwood
									40.Wasteland
									41.CAMP SITE
									42.Mobile Home Si
									43.Condo Site
									44.Site Improve
									45.CAMP SITE

WISCASSET

Map Lot R06-042-C

Account 887

Location 254 BRADFORD ROAD

Card 1 Of 1 9/19/2022

Building Style 10 Double Wide	SF Bsmt Living 0	Layout 1 Typical
1.Conv. 5.Colonial 9.Other	Fin Bsmt Grade 0 0	1.Typical 4. 7.
2.Ranch 6.Split 10.Double	HEARTH 0	2.Inadeq 5. 8.
3.R Ranch 7.Mod/Cont 11.Multi	Heat Type 100% 5 Forced Warm Air	3. 6. 9.
4.Cape 8.Log 12.Cot.	1.HWBB 5.FWA 9.No Heat	Attic 9 None
Dwelling Units 1	2.HWCI 6.GravWA 10.	1.1/4 Fin 4.Full Fin 7.
Other Units 0	3.H Pump 7.Electric 11.	2.1/2 Fin 5.F/Stair 8.
Stories 1 One Story	4.Steam 8.F/Wall 12.	3.3/4 Fin 6. 9.None
1.1 4.1.5 7.	Cool Type 0% 9 None	Insulation 4 Minimal
2.2 5.1.75 8.	1.Refrig 4.W&C Air 7.	1.Full 4.Minimal 7.
3.3 6.2.5 9.	2.Evapor 5. 8.	2.Heavy 5.Unknown 8.
Exterior Walls 8 ALUM/VINYL	3.H Pump 6. 9.None	3.Capped 6. 9.None
1.CLAP 5.T-111 9.OTHER	Kitchen Style 2 TYPICAL	Unfinished % 0%
2.WD SH 6.BR/STONE 10.	1.GOOD 4.Obsolete 7.	Grade & Factor 2 Fair 100%
3.COMP 7.NOV 11.	2.TYPICAL 5. 8.	1.E Grade 4.B Grade 7.AA+ Grad
4.ASB/ASP 8.AL/VIN 12.	3.OLD TYPE 6. 9.None	2.D Grade 5.A Grade 8.AA++Grad
Roof Surface 3 Sheet Metal	Bath(s) Style 2 TYPICAL	3.C Grade 6.AA Grade 9.Same
1.Asphalt 4.Composit 7.	1.GOOD 4.Obsolete 7.	SQFT (Footprint) 920
2.Slate 5.Wood 8.	2.TYPICAL 5. 8.	Condition 4 Average
3.Metal 6.Other 9.	3.Old Type 6. 9.None	1.Poor 4.Avg 7.V G
SF Masonry Trim 0	# Rooms 5	2.Fair 5.Avg+ 8.Exc
OPEN-3-CUSTOM 0	# Bedrooms 3	3.Avg- 6.Good 9.Same
OPEN-4-CUSTOM 0	# Full Baths 1	Phys. % Good 0%
Year Built 1998	# Half Baths 0	Funct. % Good 100%
Year Remodeled 0	# Addn Fixtures 0	Functional Code 9 None
Foundation 5 Concrete Slab	# Fireplaces 0	1.Incomp 4.SMALL 7.LAYOUT
1.Concrete 4.Wood 7.		2.O-Built 5.CDU 8.OTHER
2.C Block 5.Slab 8.		3.Defmaint 6.STYLE 9.None
3.Br/Stone 6.Piers 9.		Econ. % Good 100%
Basement 9 No Basement		Economic Code None
1.1/4 Bmt 4.Full Bmt 7.		0.None 3.Services 9.None
2.1/2 Bmt 5.None 8.		1.Location 4.Traffic 8.
3.3/4 Bmt 6. 9.None		2.Encroach 8.Other 9.
Bsmt Gar # Cars 0		Entrance Code 3 Information Only
Wet Basement 9 No Basement		1.Interior 4.Vacant 7.
1.Dry 4. 7.		2.Refusal 5.Estimate 8.
2.Damp 5. 8.		3.Informed 6. 9.
3.Wet 6. 9.		Information Code 1 Owner
		1.Owner 4.Agent 7.
		2.Relative 5.Estimate 8.
		3.Tenant 6.Other 9.

Date Inspected 2/28/2007

Additions, Outbuildings & Improvements

Type	Year	Units	Grade	Cond	Phys.	Funct.	Sound Value	
68 Wood Deck	0	64	0 0	0	0 %	0 %		1.ONE STORY FRAM
1 ONE STORY	1985	168	0 0	3	0 %	0 %		2.TWO STORY FRAM
121 CAMP OR	1980	224	1 100	3	0 %	100 %		3.THREE STORY FR
					%	%		4.1 & 1/2 STORY
					%	%		5.1 & 3/4 STORY
					%	%		6.2 & 1/2 STORY
					%	%		21.Open Frame Por
					%	%		22.Encl Frame Por
					%	%		23.Frame Garage
					%	%		24.Frame Shed
					%	%		25.Frame Bay Wind
					%	%		26.1SFr Overhang
					%	%		27.Unfin Basement
					%	%		28.Unfinished Att
					%	%		29.Finished Attic

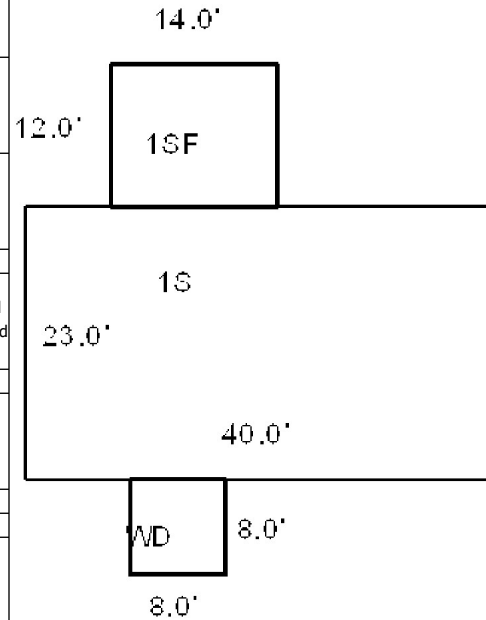

CAMP



ROSE, KATHY E 246 BRADFORD ROAD WISCASSET ME 04578 B5499P159			Property Data			Assessment Record					
			Neighborhood 103 RURAL WEST			Year	Land	Buildings	Exempt	Total	
						2020	43,600	0	0	43,600	
			Tree Growth Year 0			2021	43,600	74,300	75,000	42,900	
			FARM LAND YEAR			2022	43,600	74,300	72,000	45,900	
			Zone/Land Use 21 RURAL								
			Secondary Zone								
			Topography 2 Rolling								
			1.Level 4.Below St 7.Steep 2.Rolling 5.Low 8.Rough 3.Above St 6.Swampy 9.								
			Utilities 4 Drilled Well 6 Septic System								
			1.Public 4.Dr Well 7.Cesspool 2.Water 5.DUG/LAKE 8. 3.Sewer 6.Septic 9.None								
			Street 1 Paved								
			1.Paved 4.Proposed 7. 2.Semi Imp 5.Private 8. 3.Gravel 6.Pub Eas 9.NoStreet								
			TREE GROWTH PLAN 0								
Inspection Witnessed By:			CONSERV EASE 0								
			Sale Data								
			Sale Date 2/28/2020								
X Date			Price								
			Sale Type 1 Land Only								
			1.Land 4.Mobile 7. 2.L & B 5.Other 8. 3.Building 6. 9.								
			Financing 9 Unknown								
			1.Convent 4.Seller 7. 2.FHA/VA 5.Private 8. 3.Assumed 6.Cash 9.Unknown								
			Validity 1 Arms Length Sale								
			1.Valid 4.Split 7.Renovate 2.Related 5.Partial 8.Other 3.Distress 6.Exempt 9.Foreclose								
			Verified 5 Public Record								
			1.Buyer 4.Agent 7.Family 2.Seller 5.Pub Rec 8.Other 3.Lender 6.MLS 9.								
Notes: 6/9/21 W/MRS M&L NEW HOUSE (DW/S) +MVR <											

- 1.Open Space
- 2.Neighborhood A
- 3.Topography
- 4.Size/Shape
- 5.Access
- 6.Restriction
- 7.Corner/Locatio
- 8.View/Environ
- 9.Fract Share
- Acres
- 30.Rear 20+
- 31.Waterfront Rea
- 32.Open Space
- 33.RestrictEsm
- 34.PASTURE 1
- 35.HORTICULTURAL-
- 36.Pasture 3
- 37.Softwood
- 38.Mixed Wood
- 39.Hardwood
- 40.Wasteland
- 41.CAMP SITE
- 42.Mobile Home Si
- 43.Condo Site
- 44.Site Improve
- 45.CAMP SITE
- 46.PAVING/00

WISCASSET

Map Lot R06-042-D

Account 2709

Location 246 BRADFORD ROAD

Card 1

Of 1

9/19/2022

Building Style 10 Double Wide	SF Bsmt Living 0	Layout 1 Typical
1.Conv. 5.Colonial 9.Other	Fin Bsmt Grade 0 0	1.Typical 4. 7.
2.Ranch 6.Split 10.Double	HEARTH 0	2.Inadeq 5. 8.
3.R Ranch 7.Mod/Cont 11.Multi	Heat Type 100% 5 Forced Warm Air	3. 6. 9.
4.Cape 8.Log 12.Cot.	1.HWBB 5.FWA 9.No Heat	Attic 9 None
Dwelling Units 1	2.HWCI 6.GravWA 10.	1.1/4 Fin 4.Full Fin 7.
Other Units 0	3.H Pump 7.Electric 11.	2.1/2 Fin 5.F/Stair 8.
Stories 1 One Story	4.Steam 8.F/Wall 12.	3.3/4 Fin 6. 9.None
1.1 4.1.5 7.	Cool Type 0% 9 None	Insulation 1 Full
2.2 5.1.75 8.	1.Refrig 4.W&C Air 7.	1.Full 4.Minimal 7.
3.3 6.2.5 9.	2.Evapor 5. 8.	2.Heavy 5.Unknown 8.
Exterior Walls 8 ALUM/VINYL	3.H Pump 6. 9.None	3.Capped 6. 9.None
1.CLAP 5.T-111 9.OTHER	Kitchen Style 2 TYPICAL	Unfinished % 0%
2.WD SH 6.BR/STONE 10.	1.GOOD 4.Obsolete 7.	Grade & Factor 2 Fair 100%
3.COMP 7.NOV 11.	2.TYPICAL 5. 8.	1.E Grade 4.B Grade 7.AA+ Grad
4.ASB/ASP 8.AL/VIN 12.	3.OLD TYPE 6. 9.None	2.D Grade 5.A Grade 8.AA++Grad
Roof Surface 1 Asphalt Shingles	Bath(s) Style 2 TYPICAL	3.C Grade 6.AA Grade 9.Same
1.Asphalt 4.Composit 7.	1.GOOD 4.Obsolete 7.	SQFT (Footprint) 1288
2.Slate 5.Wood 8.	2.TYPICAL 5. 8.	Condition 4 Average
3.Metal 6.Other 9.	3.Old Type 6. 9.None	1.Poor 4.Avg 7.V G
SF Masonry Trim 0	# Rooms 0	2.Fair 5.Avg+ 8.Exc
OPEN-3-CUSTOM 0	# Bedrooms 2	3.Avg- 6.Good 9.Same
OPEN-4-CUSTOM 0	# Full Baths 2	Phys. % Good 0%
Year Built 2020	# Half Baths 0	Funct. % Good 100%
Year Remodeled 0	# Addn Fixtures 0	Functional Code 9 None
Foundation 5 Concrete Slab	# Fireplaces 0	1.Incomp 4.SMALL 7.LAYOUT
1.Concrete 4.Wood 7.		2.O-Built 5.CDU 8.OTHER
2.C Block 5.Slab 8.		3.Defmaint 6.STYLE 9.None
3.Br/Stone 6.Piers 9.		Econ. % Good 100%
Basement 9 No Basement		Economic Code None
1.1/4 Bmt 4.Full Bmt 7.		0.None 3.Services 9.None
2.1/2 Bmt 5.None 8.		1.Location 4.Traffic 8.
3.3/4 Bmt 6. 9.None		2.Encroach 8.Other 9.
Bsmt Gar # Cars 0		Entrance Code 0
Wet Basement 9 No Basement		1.Interior 4.Vacant 7.
1.Dry 4. 7.		2.Refusal 5.Estimate 8.
2.Damp 5. 8.		3.Informed 6. 9.
3.Wet 6. 9.		Information Code 0
		1.Owner 4.Agent 7.
		2.Relative 5.Estimate 8.
		3.Tenant 6.Other 9.

Date Inspected

Additions, Outbuildings & Improvements

Type	Year	Units	Grade	Cond	Phys.	Funct.	Sound Value	
21 Open Frame	0	224	0 0	0	0 %	0 %		1.ONE STORY FRAM
23 Frame Garage	0	440	0 0	0	0 %	0 %		2.TWO STORY FRAM
					%	%		3.THREE STORY FR
					%	%		4.1 & 1/2 STORY
					%	%		5.1 & 3/4 STORY
					%	%		6.2 & 1/2 STORY
					%	%		21.Open Frame Por
					%	%		22.Encl Frame Por
					%	%		23.Frame Garage
					%	%		24.Frame Shed
					%	%		25.Frame Bay Wind
					%	%		26.1SFr Overhang
					%	%		27.Unfin Basement
					%	%		28.Unfinished Att
					%	%		29.Finished Attic

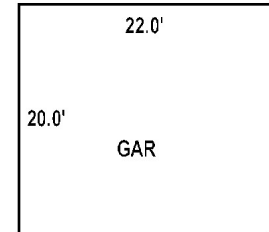
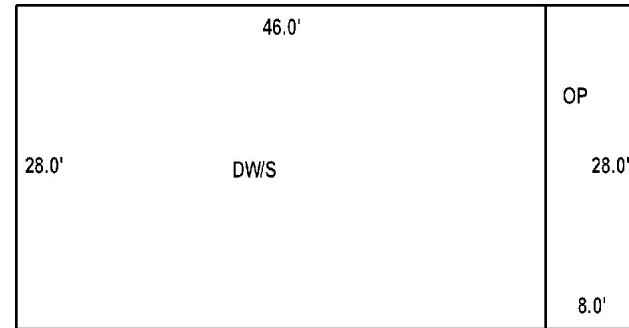

Map Lot		R06-043		Account		888		Location		296 BRADFORD ROAD		Card		1		Of		2		9/19/2022					
HANSON, RICHARD W HANSON, JEANNETTE A WISCASSET ME 04578				Property Data				Assessment Record																	
								Year		Land		Buildings		Exempt		Total									
				Neighborhood				103 RURAL WEST				2009		66,000		150,790		13,000		203,790					
				Tree Growth Year				0				2010		66,000		150,800		10,000		206,800					
				FARM LAND YEAR				0				2011		66,000		150,800		10,000		206,800					
B594P155				OPEN SPACE YEAR				0				2012		66,000		150,800		10,000		206,800					
				Zone/Land Use				21 RURAL				2013		63,000		150,800		10,000		203,800					
				Secondary Zone				12 S-SP				2014		63,000		150,800		10,000		203,800					
				Topography				2 Rolling				2015		63,000		150,800		10,000		203,800					
				1.Level				4.Below St		7.Steep		2016		63,000		150,800		15,000		198,800					
				2.Rolling				5.Low		8.Rough		2017		63,000		150,800		20,000		193,800					
				3.Above St				6.Swampy		9.		2018		63,000		150,800		20,000		193,800					
				Utilities				4 Drilled Well		6 Septic System		2019		63,000		150,800		20,000		193,800					
				1.Public				4.Dr Well		7.Cesspool		2020		63,000		150,800		25,000		188,800					
				2.Water				5.DUG/LAKE		8.		2021		63,000		150,800		25,000		188,800					
				3.Sewer				6.Septic		9.None		2022		63,000		150,800		24,000		189,800					
Inspection Witnessed By:				Street				1 Paved				Land Data													
				1.Paved				4.Proposed		7.		Front Foot		Type		Effective		Influence		Influence Codes					
				2.Semi Imp				5.Private		8.						Frontage		Depth				Factor		Code	
				3.Gravel				6.Pub Eas		9.NoStreet															
				TREE GROWTH PLAN				0								11.Regular Lot									
X				CONSERV EASE				0				12.Delta Triangle								2.Neighborhood A					
				Sale Date								13.Nabla Triangle								3.Topography					
				Price								14.Rear Land								4.Size/Shape					
				Sale Type								15.Front Foot								5.Access					
				1.Land				4.Mobile		7.		Square Foot				Square Feet						6.Restriction			
2.L & B				5.Other		8.														7.Corner/Locatio					
3.Building				6.		9.														8.View/Environ					
Financing								16.Regular Lot														9.Fract Share			
Notes:				1.Convent				4.Seller		7.		17.Secondary Site								30.Rear 20+					
				2.FHA/VA				5.Private		8.		18.Secondary Site								31.Waterfront Rea					
				3.Assumed				6.Cash		9.Unknown		19.Condominium								32.Open Space					
				Validity								20.Base Homesite								33.RestrictEsm					
				1.Valid				4.Split		7.Renovate		Fract. Acre				Acreage/Sites						34.PASTURE 1			
2.Related				5.Partial		8.Other		21.HS Size Adj		20						1.00		100		% 0		35.HORTICULTURAL-			
3.Distress				6.Exempt		9.Foreclose		22.Base Waterfron		21						1.00		100		% 0		36.Pasture 3			
Verified								23.Deep WF Size A		28						10.00		80		% 0		37.Softwood			
WISCASSET				1.Buyer				4.Agent		7.Family		24.Base Waterfron								38.Mixed Wood					
				2.Seller				5.Pub Rec		8.Other		25.Shallow WF Siz										39.Hardwood			
				3.Lender				6.MLS		9.		26.Base Water Inf										40.Wasteland			
												27.Influence W Si										41.CAMP SITE			
												28.Rear Land 1-10												42.Mobile Home Si	
								29.Rear Land 11-2														43.Condo Site			
																						44.Site Improve			
																						45.CAMP SITE			
																						46.PAVING/00			

WISCASSET

Map Lot R06-043

Account 888

Location 296 BRADFORD ROAD

Card 1 Of 2 9/19/2022

Building Style 2 Ranch	SF Bsmt Living 0	Layout 1 Typical
1.Conv. 5.Colonial 9.Other	Fin Bsmt Grade 0 0	1.Typical 4. 7.
2.Ranch 6.Split 10.Double	HEARTH 1	2.Inadeq 5. 8.
3.R Ranch 7.Mod/Cont 11.Multi	Heat Type 100% 1 Hot Water BB	3. 6. 9.
4.Cape 8.Log 12.Cot.	1.HWBB 5.FWA 9.No Heat	Attic 9 None
Dwelling Units 1	2.HWCI 6.GravWA 10.	1.1/4 Fin 4.Full Fin 7.
Other Units 0	3.H Pump 7.Electric 11.	2.1/2 Fin 5.F/Stair 8.
Stories 1 One Story	4.Steam 8.F/Wall 12.	3.3/4 Fin 6. 9.None
1.1 4.1.5 7.	Cool Type 0% 9 None	Insulation 1 Full
2.2 5.1.75 8.	1.Refrig 4.W&C Air 7.	1.Full 4.Minimal 7.
3.3 6.2.5 9.	2.Evapor 5. 8.	2.Heavy 5.Unknown 8.
Exterior Walls 6 BRICK/STONE	3.H Pump 6. 9.None	3.Capped 6. 9.None
1.CLAP 5.T-111 9.OTHER	Kitchen Style 2 TYPICAL	Unfinished % 0%
2.WD SH 6.BR/STONE 10.	1.GOOD 4.Obsolete 7.	Grade & Factor 4 Good 95%
3.COMP 7.NOV 11.	2.TYPICAL 5. 8.	1.E Grade 4.B Grade 7.AA+ Grad
4.ASB/ASP 8.AL/VIN 12.	3.OLD TYPE 6. 9.None	2.D Grade 5.A Grade 8.AA++Grad
Roof Surface 1 Asphalt Shingles	Bath(s) Style 2 TYPICAL	3.C Grade 6.AA Grade 9.Same
1.Asphalt 4.Composit 7.	1.GOOD 4.Obsolete 7.	SQFT (Footprint) 1418
2.Slate 5.Wood 8.	2.TYPICAL 5. 8.	Condition 4 Average
3.Metal 6.Other 9.	3.Old Type 6. 9.None	1.Poor 4.Avg 7.V G
SF Masonry Trim 112	# Rooms 6	2.Fair 5.Avg+ 8.Exc
OPEN-3-CUSTOM 0	# Bedrooms 3	3.Avg- 6.Good 9.Same
OPEN-4-CUSTOM 0	# Full Baths 2	Phys. % Good 0%
Year Built 1965	# Half Baths 0	Funct. % Good 100%
Year Remodeled 0	# Addn Fixtures 0	Functional Code 9 None
Foundation 1 Concrete	# Fireplaces 1	1.Incomp 4.SMALL 7.LAYOUT
1.Concrete 4.Wood 7.		2.O-Built 5.CDU 8.OTHER
2.C Block 5.Slab 8.		3.Defmaint 6.STYLE 9.None
3.Br/Stone 6.Piers 9.		Econ. % Good 100%
Basement 4 Full Basement		Economic Code None
1.1/4 Bmt 4.Full Bmt 7.		0.None 3.Services 9.None
2.1/2 Bmt 5.None 8.		1.Location 4.Traffic 8.
3.3/4 Bmt 6. 9.None		2.Encroach 8.Other 9.
Bsmt Gar # Cars 0		Entrance Code 5 Estimated
Wet Basement 1 Dry Basement		1.Interior 4.Vacant 7.
1.Dry 4. 7.		2.Refusal 5.Estimate 8.
2.Damp 5. 8.		3.Informed 6. 9.
3.Wet 6. 9.		Information Code 5 Estimate
		1.Owner 4.Agent 7.
		2.Relative 5.Estimate 8.
		3.Tenant 6.Other 9.

Date Inspected 1/25/2007

Additions, Outbuildings & Improvements

Type	Year	Units	Grade	Cond	Phys.	Funct.	Sound Value	
23 Frame Garage	0	484	0 0	0	0 %	0 %		1.ONE STORY FRAM
1 ONE STORY	0	234	0 0	0	0 %	0 %		2.TWO STORY FRAM
					%	%		3.THREE STORY FR
					%	%		4.1 & 1/2 STORY
					%	%		5.1 & 3/4 STORY
					%	%		6.2 & 1/2 STORY
					%	%		21.Open Frame Por
					%	%		22.Encl Frame Por
					%	%		23.Frame Garage
					%	%		24.Frame Shed
					%	%		25.Frame Bay Wind
					%	%		26.1SFr Overhang
					%	%		27.Unfin Basement
					%	%		28.Unfinished Att
					%	%		29.Finished Attic

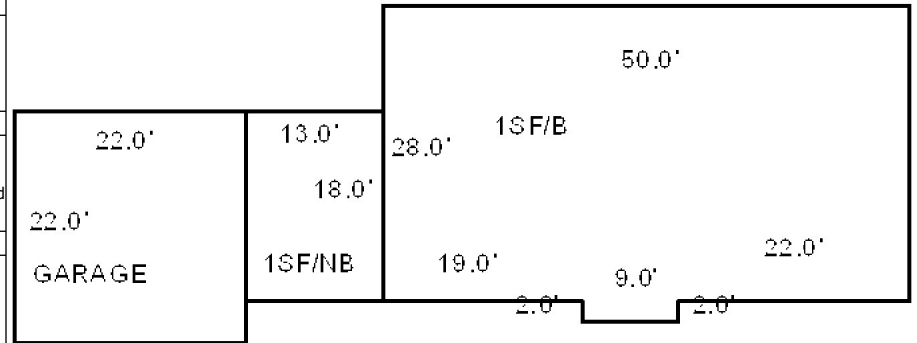

Map Lot R06-043

Account 888

Location 296 BRADFORD ROAD

Card 2 Of 2 9/19/2022

HANSON, RICHARD W
HANSON, JEANNETTE A
WISCASSET ME 04578

B594P155

Inspection Witnessed By:

X

Date

No./Date	Description	Date Insp.

Notes:

WISCASSET

Property Data			Assessment Record							
Neighborhood 103 RURAL WEST			Year	Land		Buildings		Exempt	Total	
			2009	0		50,730		0	50,730	
Tree Growth Year 0			2010	0		50,700		0	50,700	
FARM LAND YEAR 0			2011	0		50,700		0	50,700	
OPEN SPACE YEAR 0			2012	0		50,700		0	50,700	
Zone/Land Use 21 RURAL			2013	0		50,700		0	50,700	
Secondary Zone 12 S-SP			2014	0		50,700		0	50,700	
			2015	0		50,700		0	50,700	
Topography 1 Level			2016	0		50,700		0	50,700	
1.Level	4.Below St	7.Steep	2017	0		50,700		0	50,700	
2.Rolling	5.Low	8.Rough	2018	0		50,700		0	50,700	
3.Above St	6.Swampy	9.	2019	0		50,700		0	50,700	
Utilities	4 Drilled Well	6 Septic System	2020	0		50,700		0	50,700	
1.Public	4.Dr Well	7.Cesspool	2021	0		50,700		0	50,700	
2.Water	5.DUG/LAKE	8.	2022	0		50,700		0	50,700	
3.Sewer	6.Septic	9.None	Land Data							
Street	1 Paved									
1.Paved	4.Proposed	7.	Front Foot		Type	Effective		Influence		Influence Codes
2.Semi Imp	5.Private	8.				Frontage	Depth	Factor	Code	
3.Gravel	6.Pub Eas	9.NoStreet	11.Regular Lot				%		1.Open Space	
TREE GROWTH PLAN 0			12.Delta Triangle				%		2.Neighborhood A	
CONSERV EASE 0			13.Nabla Triangle				%		3.Topography	
Sale Data			14.Rear Land				%		4.Size/Shape	
			15.Front Foot				%		5.Access	
Sale Date							%		6.Restriction	
Price							%		7.Corner/Locatio	
Sale Type							%		8.View/Environ	
1.Land	4.Mobile	7.	Square Foot	Square Feet					9.Fract Share	
2.L & B	5.Other	8.					%		Acres	
3.Building	6.	9.					%		30.Rear 20+	
Financing							%		31.Waterfront Rea	
1.Convent	4.Seller	7.					%		32.Open Space	
2.FHA/VA	5.Private	8.					%		33.RestrictEsm	
3.Assumed	6.Cash	9.Unknown					%		34.PASTURE 1	
Validity			Fract. Acre	Acreage/Sites					35.HORTICULTURAL-	
1.Valid	4.Split	7.Renovate					%		36.Pasture 3	
2.Related	5.Partial	8.Other					%		37.Softwood	
3.Distress	6.Exempt	9.Foreclose					%		38.Mixed Wood	
Verified							%		39.Hardwood	
1.Buyer	4.Agent	7.Family					%		40.Wasteland	
2.Seller	5.Pub Rec	8.Other					%		41.CAMP SITE	
3.Lender	6.MLS	9.				%		42.Mobile Home Si		
			Total Acreage 0.00						43.Condo Site	
									44.Site Improveve	
									45.CAMP SITE	

WISCASSET

Map Lot R06-043

Account 888

Location 296 BRADFORD ROAD

Card 2 Of 2 9/19/2022

Building Style			SF Bsmt Living			Layout		
1.Conv.	5.Colonial	9.Other	Fin Bsmt Grade			1.Typical	4.	7.
2.Ranch	6.Split	10.Double	HEARTH			2.Inadeq	5.	8.
3.R Ranch	7.Mod/Cont	11.Multi	Heat Type 100%			3.	6.	9.
4.Cape	8.Log	12.Cot.	1.HWBB	5.FWA	9.No Heat	Attic		
Dwelling Units			2.HWCI	6.GravWA	10.	1.1/4 Fin	4.Full Fin	7.
Other Units			3.H Pump	7.Electric	11.	2.1/2 Fin	5.F/Stair	8.
Stories			4.Steam	8.F/Wall	12.	3.3/4 Fin	6.	9.None
1.1	4.1.5	7.	Cool Type 0%			Insulation		
2.2	5.1.75	8.	1.Refrig	4.W&C Air	7.	1.Full	4.Minimal	7.
3.3	6.2.5	9.	2.Evapor	5.	8.	2.Heavy	5.Unknown	8.
Exterior Walls			3.H Pump	6.	9.None	3.Capped	6.	9.None
1.CLAP	5.T-111	9.OTHER	Kitchen Style			Unfinished %		
2.WD SH	6.BR/STONE	10.	1.GOOD	4.Obsolete	7.	Grade & Factor		
3.COMP	7.NOV	11.	2.TYPICAL	5.	8.	1.E Grade	4.B Grade	7.AA+ Grad
4.ASB/ASP	8.AL/VIN	12.	3.OLD TYPE	6.	9.None	2.D Grade	5.A Grade	8.AA++Grad
Roof Surface			Bath(s) Style			3.C Grade	6.AA Grade	9.Same
1.Asphalt	4.Composit	7.	1.GOOD	4.Obsolete	7.	SQFT (Footprint)		
2.Slate	5.Wood	8.	2.TYPICAL	5.	8.	Condition		
3.Metal	6.Other	9.	3.Old Type	6.	9.None	1.Poor	4.Avg	7.V G
SF Masonry Trim			# Rooms			2.Fair	5.Avg+	8.Exc
OPEN-3-CUSTOM			# Bedrooms			3.Avg-	6.Good	9.Same
OPEN-4-CUSTOM			# Full Baths			Phys. % Good		
Year Built			# Half Baths			Funct. % Good		
Year Remodeled			# Addn Fixtures			Functional Code		
Foundation			# Fireplaces			1.Incomp	4.SMALL	7.LAYOUT
1.Concrete	4.Wood	7.				2.O-Built	5.CDU	8.OTHER
2.C Block	5.Slab	8.				3.Defmaint	6.STYLE	9.None
3.Br/Stone	6.Piers	9.				Econ. % Good		
Basement						Economic Code		
1.1/4 Bmt	4.Full Bmt	7.				0.None	3.Services	9.None
2.1/2 Bmt	5.None	8.				1.Location	4.Traffic	8.
3.3/4 Bmt	6.	9.None				2.Encroach	8.Other	9.
Bsmt Gar # Cars						Entrance Code 0		
Wet Basement						1.Interior	4.Vacant	7.
1.Dry	4.	7.				2.Refusal	5.Estimate	8.
2.Damp	5.	8.				3.Informed	6.	9.
3.Wet	6.	9.				Information Code 0		
						1.Owner	4.Agent	7.
						2.Relative	5.Estimate	8.
						3.Tenant	6.Other	9.

Date Inspected 1/25/2007

Additions, Outbuildings & Improvements

Type	Year	Units	Grade	Cond	Phys.	Funct.	Sound Value	
92 3/4S AD/GAR.....	1987	1120	3 100	4	0 %	100 %		1.ONE STORY FRAM
68 Wood Deck	0	120	0 0	0	0 %	0 %		2.TWO STORY FRAM
					%	%		3.THREE STORY FR
					%	%		4.1 & 1/2 STORY
					%	%		5.1 & 3/4 STORY
					%	%		6.2 & 1/2 STORY
					%	%		21.Open Frame Por
					%	%		22.Encl Frame Por
					%	%		23.Frame Garage
					%	%		24.Frame Shed
					%	%		25.Frame Bay Wind
					%	%		26.1SFr Overhang
					%	%		27.Unfin Basement
					%	%		28.Unfinished Att
					%	%		29.Finished Attic

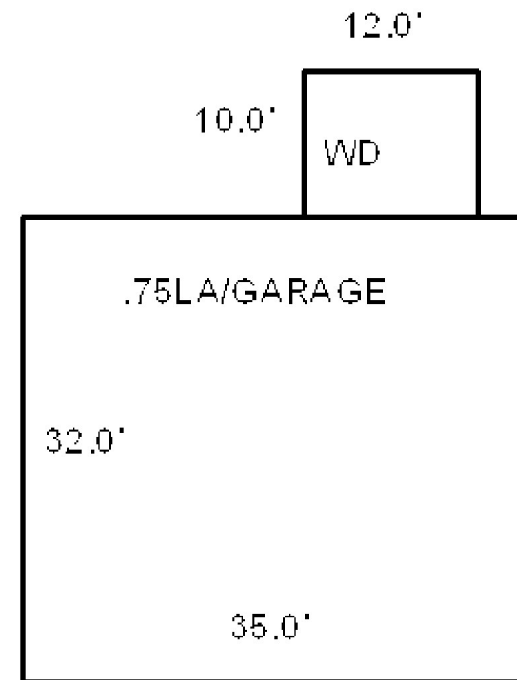

Map Lot R06-043-A

Account 889

Location 278 BRADFORD ROAD

Card 1 Of 1 9/19/2022

HANSON, DARCEY ANN
WISCASSET ME 04578

B1889P300

Inspection Witnessed By:

X

Date

No./Date	Description	Date Insp.

Notes:

BROUGHT PICTURES OF PROPERTY ACROSS THE ROAD. NO
ROAD FRONTAGE. CROSSES FAMILY TRACT

WISCASSET

Property Data

Neighborhood	103 RURAL WEST		
Tree Growth Year	0		
FARM LAND YEAR	0		
OPEN SPACE YEAR	0		
Zone/Land Use	21 RURAL		
Secondary Zone			
Topography	2 Rolling		
1.Level	4.Below St	7.Steep	
2.Rolling	5.Low	8.Rough	
3.Above St	6.Swampy	9.	
Utilities	4 Drilled Well	6 Septic System	
1.Public	4.Dr Well	7.Cesspool	
2.Water	5.DUG/LAKE	8.	
3.Sewer	6.Septic	9.None	
Street	1 Paved		
1.Paved	4.Proposed	7.	
2.Semi Imp	5.Private	8.	
3.Gravel	6.Pub Eas	9.NoStreet	
TREE GROWTH PLAN	0		
CONSERV EASE	0		
Sale Data			
Sale Date			
Price			
Sale Type			
1.Land	4.Mobile	7.	
2.L & B	5.Other	8.	
3.Building	6.	9.	
Financing			
1.Convent	4.Seller	7.	
2.FHA/VA	5.Private	8.	
3.Assumed	6.Cash	9.Unknown	
Validity			
1.Valid	4.Split	7.Renovate	
2.Related	5.Partial	8.Other	
3.Distress	6.Exempt	9.Foreclose	
Verified			
1.Buyer	4.Agent	7.Family	
2.Seller	5.Pub Rec	8.Other	
3.Lender	6.MLS	9.	

Assessment Record

Year	Land	Buildings	Exempt	Total
2009	32,600	120,110	13,000	139,710
2010	32,600	120,100	10,000	142,700
2011	32,600	120,100	10,000	142,700
2012	32,600	120,100	10,000	142,700
2013	32,600	120,100	10,000	142,700
2014	32,600	120,100	10,000	142,700
2015	32,600	120,100	10,000	142,700
2016	32,600	120,100	15,000	137,700
2017	32,600	120,100	20,000	132,700
2018	32,600	120,100	20,000	132,700
2019	32,600	120,100	20,000	132,700
2020	32,600	120,100	25,000	127,700
2021	32,600	120,100	25,000	127,700
2022	32,600	120,100	24,000	128,700

Land Data

Front Foot	Type	Effective		Influence		Influence Codes
		Frontage	Depth	Factor	Code	
11.Regular Lot				%		1.Open Space
12.Delta Triangle				%		2.Neighborhood A
13.Nabla Triangle				%		3.Topography
14.Rear Land				%		4.Size/Shape
15.Front Foot				%		5.Access
				%		6.Restriction
				%		7.Corner/Locatio
				%		8.View/Environ
				%		9.Fract Share
				%		Acres
				%		30.Rear 20+
				%		31.Waterfront Rea
				%		32.Open Space
				%		33.RestrictEsm
				%		34.PASTURE 1
				%		35.HORTICULTURAL-
				%		36.Pasture 3
				%		37.Softwood
				%		38.Mixed Wood
				%		39.Hardwood
				%		40.Wasteland
				%		41.CAMP SITE
				%		42.Mobile Home Si
				%		43.Condo Site
				%		44.Site Improve
				%		45.CAMP SITE
				%		46.PAVING/00
Total Acreage		1.10				

WISCASSET

Map Lot R06-043-A





Account 889

Location 278 BRADFORD ROAD

Card 1

Of 1

9/19/2022

Building Style 2 Ranch	SF Bsmt Living 0	Layout 1 Typical
1.Conv. 5.Colonial 9.Other	Fin Bsmt Grade 0 0	1.Typical 4. 7.
2.Ranch 6.Split 10.Double	HEARTH 0	2.Inadeq 5. 8.
3.R Ranch 7.Mod/Cont 11.Multi	Heat Type 100% 1 Hot Water BB	3. 6. 9.
4.Cape 8.Log 12.Cot.	1.HWBB 5.FWA 9.No Heat	Attic 9 None
Dwelling Units 1	2.HWCI 6.GravWA 10.	1.1/4 Fin 4.Full Fin 7.
Other Units 0	3.H Pump 7.Electric 11.	2.1/2 Fin 5.F/Stair 8.
Stories 1 One Story	4.Steam 8.F/Wall 12.	3.3/4 Fin 6. 9.None
1.1 4.1.5 7.	Cool Type 0% 9 None	Insulation 1 Full
2.2 5.1.75 8.	1.Refrig 4.W&C Air 7.	1.Full 4.Minimal 7.
3.3 6.2.5 9.	2.Evapor 5. 8.	2.Heavy 5.Unknown 8.
Exterior Walls 5 T-111	3.H Pump 6. 9.None	3.Capped 6. 9.None
1.CLAP 5.T-111 9.OTHER	Kitchen Style 1 GOOD	Unfinished % 0%
2.WD SH 6.BR/STONE 10.	1.GOOD 4.Obsolete 7.	Grade & Factor 3 Average 105%
3.COMP 7.NOV 11.	2.TYPICAL 5. 8.	1.E Grade 4.B Grade 7.AA+ Grad
4.ASB/ASP 8.AL/VIN 12.	3.OLD TYPE 6. 9.None	2.D Grade 5.A Grade 8.AA++Grad
Roof Surface 1 Asphalt Shingles	Bath(s) Style 1 GOOD	3.C Grade 6.AA Grade 9.Same
1.Asphalt 4.Composit 7.	1.GOOD 4.Obsolete 7.	SQFT (Footprint) 1140
2.Slate 5.Wood 8.	2.TYPICAL 5. 8.	Condition 4 Average
3.Metal 6.Other 9.	3.Old Type 6. 9.None	1.Poor 4.Avg 7.V G
SF Masonry Trim 0	# Rooms 5	2.Fair 5.Avg+ 8.Exc
OPEN-3-CUSTOM 0	# Bedrooms 3	3.Avg- 6.Good 9.Same
OPEN-4-CUSTOM 0	# Full Baths 1	Phys. % Good 0%
Year Built 1987	# Half Baths 0	Funct. % Good 100%
Year Remodeled 0	# Addn Fixtures 0	Functional Code 9 None
Foundation 1 Concrete	# Fireplaces 0	1.Incomp 4.SMALL 7.LAYOUT
1.Concrete 4.Wood 7.		2.O-Built 5.CDU 8.OTHER
2.C Block 5.Slab 8.		3.Defmaint 6.STYLE 9.None
3.Br/Stone 6.Piers 9.		Econ. % Good 100%
Basement 4 Full Basement		Economic Code None
1.1/4 Bmt 4.Full Bmt 7.		0.None 3.Services 9.None
2.1/2 Bmt 5.None 8.		1.Location 4.Traffic 8.
3.3/4 Bmt 6. 9.None		2.Encroach 8.Other 9.
Bsmt Gar # Cars 0		Entrance Code 5 Estimated
Wet Basement 1 Dry Basement		1.Interior 4.Vacant 7.
1.Dry 4. 7.		2.Refusal 5.Estimate 8.
2.Damp 5. 8.		3.Informed 6. 9.
3.Wet 6. 9.		Information Code 5 Estimate
		1.Owner 4.Agent 7.
		2.Relative 5.Estimate 8.
		3.Tenant 6.Other 9.

Date Inspected 1/25/2007

Additions, Outbuildings & Improvements

Type	Year	Units	Grade	Cond	Phys.	Funct.	Sound Value
68 Wood Deck	0	184	0 0	0	0 %	0 %	
22 Encl Frame Porch	0	90	0 0	0	0 %	0 %	
23 Frame Garage	0	864	0 0	0	0 %	0 %	
68 Wood Deck	0	99	0 0	0	0 %	0 %	
21 Open Frame	0	92	0 0	0	0 %	0 %	
					%	%	
					%	%	
					%	%	
					%	%	
					%	%	
					%	%	
					%	%	

1.ONE STORY FRAM
2.TWO STORY FRAM
3.THREE STORY FR
4.1 & 1/2 STORY
5.1 & 3/4 STORY
6.2 & 1/2 STORY
21.Open Frame Por
22.Encl Frame Por
23.Frame Garage
24.Frame Shed
25.Frame Bay Wind
26.1SFr Overhang
27.Unfin Basement
28.Unfinished Att
29.Finished Attic

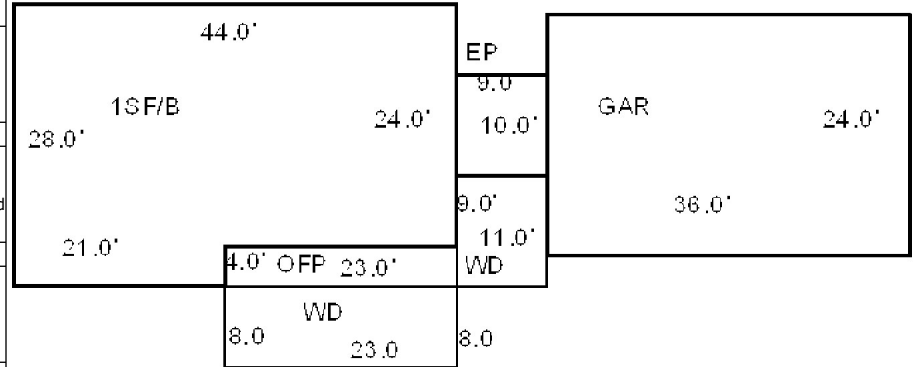

Map Lot R06-044

Account 890

Location 95 OLD BATH ROAD

Card 1 Of 1 9/19/2022

TARRANCE, ALLEN M
TARRANCE, WENDY L
95 OLD BATH ROAD
WISCASSET ME 04578

B636P384 B5269P212

Previous Owner
SOULE, ROBERT S
SOULE, INGEBORG K

BRUNSWICK ME 04011
Sale Date: 6/15/2018

Inspection Witnessed By:

X

Date

No./Date	Description	Date Insp.

Notes:

'21 Per request combine M R7 Lot 93 with this lot.
5/22/12-Bob Soule came in to say that he has not had a pool
for a long time.
10/9/14-Per survey brought in by Mr. Soule the acreage was
adjusted from 12.00 acres to 13.04 acres.

WISCASSET

Property Data			Assessment Record							
Neighborhood 108 SOUTHWEST			Year	Land	Buildings	Exempt	Total			
			2009	54,000	123,830	13,000	164,830			
Tree Growth Year 0			2010	54,000	123,800	10,000	167,800			
FARM LAND YEAR 0			2011	54,000	123,800	10,000	167,800			
OPEN SPACE YEAR 0			2012	54,000	118,100	16,000	156,100			
Zone/Land Use 21 RURAL			2013	54,000	118,100	16,000	156,100			
			2014	54,000	118,100	16,000	156,100			
Secondary Zone			2015	55,000	118,100	16,000	157,100			
Topography 1 Level			2016	55,000	118,100	0	173,100			
1.Level	4.Below St	7.Steep	2017	55,000	118,100	0	173,100			
2.Rolling	5.Low	8.Rough	2018	55,000	118,100	0	173,100			
3.Above St	6.Swampy	9.	2019	55,000	118,100	0	173,100			
Utilities	4 Drilled Well	3 Public Sewer	2020	55,000	118,100	25,000	148,100			
1.Public	4.Dr Well	7.Cesspool	2021	57,700	118,100	25,000	150,800			
2.Water	5.DUG/LAKE	8.	2022	57,700	118,100	24,000	151,800			
3.Sewer	6.Septic	9.None	Land Data					Influence Codes		
Street	1 Paved									
1.Paved	4.Proposed	7.	Front Foot	Type	Effective		Influence		Influence Codes	
2.Semi Imp	5.Private	8.			Frontage	Depth	Factor	Code		
3.Gravel	6.Pub Eas	9.NoStreet			11.Regular Lot			%		
TREE GROWTH PLAN 0					12.Delta Triangle			%		
CONSERV EASE 0					13.Nabla Triangle			%		
Sale Data					14.Rear Land			%		
					15.Front Foot			%		
Sale Date	6/15/2018		Square Foot		Square Feet					
Price	174,000						%			
Sale Type	2 Land & Buildings						%			
1.Land	4.Mobile	7.					%			
2.L & B	5.Other	8.					%			
3.Building	6.	9.					%			
Financing	9 Unknown						%			
1.Convent	4.Seller	7.	Fract. Acre		Acreage/Sites					
2.FHA/VA	5.Private	8.			20	1.00	100	%	0	
3.Assumed	6.Cash	9.Unknown			21	1.00	100	%	0	
Validity	1 Arms Length Sale				28	10.00	100	%	0	
1.Valid	4.Split	7.Renovate			29	4.74	100	%	0	
2.Related	5.Partial	8.Other						%		
3.Distress	6.Exempt	9.Foreclose						%		
Verified	5 Public Record		Acres		Total Acreage 15.74			45.CAMP SITE		
1.Buyer	4.Agent	7.Family								
2.Seller	5.Pub Rec	8.Other								
3.Lender	6.MLS	9.								

WISCASSET

Map Lot R06-044

Account 890

Location 95 OLD BATH ROAD

Card 1 Of 1 9/19/2022

Building Style	2 Ranch		SF Bsmt Living	0		Layout	1 Typical		
1.Conv.	5.Colonial	9.Other	Fin Bsmt Grade	0 0		1.Typical	4.	7.	
2.Ranch	6.Split	10.Double	HEARTH	0		2.Inadeq	5.	8.	
3.R Ranch	7.Mod/Cont	11.Multi	Heat Type	100%	1 Hot Water BB	3.	6.	9.	
4.Cape	8.Log	12.Cot.	1.HWBB	5.FWA	9.No Heat	Attic	9 None		
Dwelling Units	1		2.HWCI	6.GravWA	10.	1.1/4 Fin	4.Full Fin	7.	
Other Units	0		3.H Pump	7.Electric	11.	2.1/2 Fin	5.F/Stair	8.	
Stories	1 One Story		4.Steam	8.FI/Wall	12.	3.3/4 Fin	6.	9.None	
1.1	4.1.5	7.	Cool Type	0%	9 None	Insulation	1 Full		
2.2	5.1.75	8.	1.Refrig	4.W&C Air	7.	1.Full	4.Minimal	7.	
3.3	6.2.5	9.	2.Evapor	5.	8.	2.Heavy	5.Unknown	8.	
Exterior Walls	8 ALUM/VINYL		3.H Pump	6.	9.None	3.Capped	6.	9.None	
1.CLAP	5.T-111	9.OTHER	Kitchen Style	2 TYPICAL		Unfinished %	0%		
2.WD SH	6.BR/STONE	10.	1.GOOD	4.Obsolete	7.	Grade & Factor	3 Average 105%		
3.COMP	7.NOV	11.	2.TYPICAL	5.	8.	1.E Grade	4.B Grade	7.AA+ Grad	
4.ASB/ASP	8.AL/VIN	12.	3.OLD TYPE	6.	9.None	2.D Grade	5.A Grade	8.AA++Grad	
Roof Surface	1 Asphalt Shingles		Bath(s) Style	2 TYPICAL		3.C Grade	6.AA Grade	9.Same	
1.Asphalt	4.Composit	7.	1.GOOD	4.Obsolete	7.	SQFT (Footprint)	1350		
2.Slate	5.Wood	8.	2.TYPICAL	5.	8.	Condition	3 Below Average		
3.Metal	6.Other	9.	3.Old Type	6.	9.None	1.Poor	4.Avg	7.V G	
SF Masonry Trim	0		# Rooms	7		2.Fair	5.Avg+	8.Exc	
OPEN-3-CUSTOM	0		# Bedrooms	4		3.Avg-	6.Good	9.Same	
OPEN-4-CUSTOM	0		# Full Baths	1		Phys. % Good	0%		
Year Built	1968		# Half Baths	0		Funct. % Good	100%		
Year Remodeled	0		# Addn Fixtures	0		Functional Code	9 None		
Foundation	2 Concrete Block		# Fireplaces	1		1.Incomp	4.SMALL	7.LAYOUT	
1.Concrete	4.Wood	7.				2.O-Built	5.CDU	8.OTHER	
2.C Block	5.Slab	8.				3.Defmaint	6.STYLE	9.None	
3.Br/Stone	6.Piers	9.				Econ. % Good	100%		
Basement	4 Full Basement					Economic Code	None		
1.1/4 Bmt	4.Full Bmt	7.				0.None	3.Services	9.None	
2.1/2 Bmt	5.None	8.				1.Location	4.Traffic	8.	
3.3/4 Bmt	6.	9.None				2.Encroach	8.Other	9.	
Bsmt Gar # Cars	1					Entrance Code	1 Interior Inspect		
Wet Basement	1 Dry Basement					1.Interior	4.Vacant	7.	
1.Dry	4.	7.				2.Refusal	5.Estimate	8.	
2.Damp	5.	8.				3.Informed	6.	9.	
3.Wet	6.	9.				Information Code	1 Owner		

Date Inspected 10/11/2006

Additions, Outbuildings & Improvements								1.ONE STORY FRAM
Type	Year	Units	Grade	Cond	Phys.	Funct.	Sound Value	2.TWO STORY FRAM
1 ONE STORY	1968	720	3 100	3	0 %	80 %		3.THREE STORY FR
					%	%		4.1 & 1/2 STORY
					%	%		5.1 & 3/4 STORY
					%	%		6.2 & 1/2 STORY
					%	%		21.Open Frame Por
					%	%		22.Encl Frame Por
					%	%		23.Frame Garage
					%	%		24.Frame Shed
					%	%		25.Frame Bay Wind
					%	%		26.1SFr Overhang
					%	%		27.Unfin Basement
					%	%		28.Unfinished Att
					%	%		29.Finished Attic

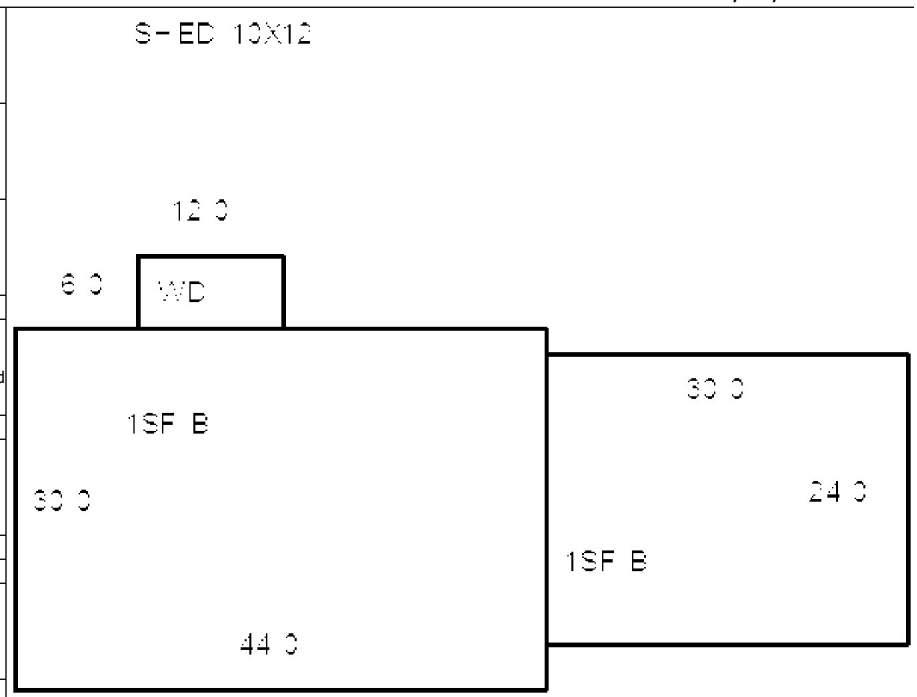

Map Lot R06-045

Account 891

Location 83 OLD BATH ROAD

Card 1 Of 1 9/19/2022

GLEASON, JEFFREY
WISCASSET ME 04578

B3409P217

Inspection Witnessed By:

X

Date

No./Date	Description	Date Insp.

Notes:

'21 Entered Tree Growth

2002-FORMER OWNER: FRANKLIN & BETTY GLEASON
PREVIOUS BK1635 PG124

2005-COMBINED THIS LOT WITH LOT 45C FOR TOTAL ACRES
OF 25.33. (45C NOW DELETED).

WISCASSET

Property Data

Neighborhood 108 SOUTHWEST		
Tree Growth Year 0		
FARM LAND YEAR 0		
OPEN SPACE YEAR 0		
Zone/Land Use 21 RURAL		
Secondary Zone		
Topography 1 Level		
1.Level	4.Below St	7.Steep
2.Rolling	5.Low	8.Rough
3.Above St	6.Swampy	9.
Utilities 4 Drilled Well 3 Public Sewer		
1.Public	4.Dr Well	7.Cesspool
2.Water	5.DUG/LAKE	8.
3.Sewer	6.Septic	9.None
Street 1 Paved		
1.Paved	4.Proposed	7.
2.Semi Imp	5.Private	8.
3.Gravel	6.Pub Eas	9.NoStreet
TREE GROWTH PLAN 0		
CONSERV EASE 0		
Sale Data		
Sale Date 2/27/2002		
Price 69,000		
Sale Type 1 Land Only		
1.Land	4.Mobile	7.
2.L & B	5.Other	8.
3.Building	6.	9.
Financing 9 Unknown		
1.Convent	4.Seller	7.
2.FHA/VA	5.Private	8.
3.Assumed	6.Cash	9.Unknown
Validity 2 Related Parties		
1.Valid	4.Split	7.Renovate
2.Related	5.Partial	8.Other
3.Distress	6.Exempt	9.Foreclose
Verified 5 Public Record		
1.Buyer	4.Agent	7.Family
2.Seller	5.Pub Rec	8.Other
3.Lender	6.MLS	9.

Assessment Record

Year	Land	Buildings	Exempt	Total
2009	65,170	75,480	13,000	127,650
2010	65,200	75,500	10,000	130,700
2011	65,200	75,500	10,000	130,700
2012	65,200	75,500	10,000	130,700
2013	65,200	75,500	10,000	130,700
2014	65,200	75,500	10,000	130,700
2015	65,200	75,500	10,000	130,700
2016	65,200	75,500	15,000	125,700
2017	65,200	75,500	20,000	120,700
2018	65,200	75,500	20,000	120,700
2019	65,200	75,500	20,000	120,700
2020	65,200	75,500	25,000	115,700
2021	42,100	75,500	25,000	92,600
2022	41,700	75,500	24,000	93,200

Land Data

Front Foot	Type	Effective		Influence		Influence Codes
		Frontage	Depth	Factor	Code	
11.Regular Lot				%		1.Open Space
12.Delta Triangle				%		2.Neighborhood A
13.Nabla Triangle				%		3.Topography
14.Rear Land				%		4.Size/Shape
15.Front Foot				%		5.Access
				%		6.Restriction
				%		7.Corner/Locatio
				%		8.View/Environ
				%		9.Fract Share
				%		Acres
				%		30.Rear 20+
				%		31.Waterfront Rea
				%		32.Open Space
				%		33.RestrictEsm
				%		34.PASTURE 1
				%		35.HORTICULTURAL-
				%		36.Pasture 3
				%		37.Softwood
				%		38.Mixed Wood
				%		39.Hardwood
				%		40.Wasteland
				%		41.CAMP SITE
				%		42.Mobile Home Si
				%		43.Condo Site
				%		44.Site Improve
				%		45.CAMP SITE
				%		46.PAVING/00
		Total Acreage		25.33		

WISCASSET

Map Lot R06-045

Account 891

Location 83 OLD BATH ROAD

Card 1

Of 1

9/19/2022

Building Style 1 Conventional	SF Bsmt Living 0	Layout 1 Typical
1.Conv. 5.Colonial 9.Other	Fin Bsmt Grade 0 0	1.Typical 4. 7.
2.Ranch 6.Split 10.Double	HEARTH 0	2.Inadeq 5. 8.
3.R Ranch 7.Mod/Cont 11.Multi	Heat Type 100% 1 Hot Water BB	3. 6. 9.
4.Cape 8.Log 12.Cot.	1.HWBB 5.FWA 9.No Heat	Attic 9 None
Dwelling Units 1	2.HWCI 6.GravWA 10.	1.1/4 Fin 4.Full Fin 7.
Other Units 0	3.H Pump 7.Electric 11.	2.1/2 Fin 5.F/Stair 8.
Stories 4 One & 1/2 Story	4.Steam 8.F/Wall 12.	3.3/4 Fin 6. 9.None
1.1 4.1.5 7.	Cool Type 100% 9 None	Insulation 1 Full
2.2 5.1.75 8.	1.Refrig 4.W&C Air 7.	1.Full 4.Minimal 7.
3.3 6.2.5 9.	2.Evapor 5. 8.	2.Heavy 5.Unknown 8.
Exterior Walls 2 WOOD SHINGLE	3.H Pump 6. 9.None	3.Capped 6. 9.None
1.CLAP 5.T-111 9.OTHER	Kitchen Style 2 TYPICAL	Unfinished % 0%
2.WD SH 6.BR/STONE 10.	1.GOOD 4.Obsolete 7.	Grade & Factor 4 Good 95%
3.COMP 7.NOV 11.	2.TYPICAL 5. 8.	1.E Grade 4.B Grade 7.AA+ Grad
4.ASB/ASP 8.AL/VIN 12.	3.OLD TYPE 6. 9.None	2.D Grade 5.A Grade 8.AA++Grad
Roof Surface 1 Asphalt Shingles	Bath(s) Style 2 TYPICAL	3.C Grade 6.AA Grade 9.Same
1.Asphalt 4.Composit 7.	1.GOOD 4.Obsolete 7.	SQFT (Footprint) 960
2.Slate 5.Wood 8.	2.TYPICAL 5. 8.	Condition 4 Average
3.Metal 6.Other 9.	3.Old Type 6. 9.None	1.Poor 4.Avg 7.V G
SF Masonry Trim 0	# Rooms 4	2.Fair 5.Avg+ 8.Exc
OPEN-3-CUSTOM 0	# Bedrooms 2	3.Avg- 6.Good 9.Same
OPEN-4-CUSTOM 0	# Full Baths 1	Phys. % Good 0%
Year Built 1999	# Half Baths 0	Funct. % Good 70%
Year Remodeled 0	# Addn Fixtures 0	Functional Code 1 Incomplete
Foundation 1 Concrete	# Fireplaces 0	1.Incomp 4.SMALL 7.LAYOUT
1.Concrete 4.Wood 7.		2.O-Built 5.CDU 8.OTHER
2.C Block 5.Slab 8.		3.Defmaint 6.STYLE 9.None
3.Br/Stone 6.Piers 9.		Econ. % Good 100%
Basement 5 Crawl Space		Economic Code None
1.1/4 Bmt 4.Full Bmt 7.		0.None 3.Services 9.None
2.1/2 Bmt 5.None 8.		1.Location 4.Traffic 8.
3.3/4 Bmt 6. 9.None		2.Encroach 8.Other 9.
Bsmt Gar # Cars 0		Entrance Code 1 Interior Inspect
Wet Basement 1 Dry Basement		1.Interior 4.Vacant 7.
1.Dry 4. 7.		2.Refusal 5.Estimate 8.
2.Damp 5. 8.		3.Informed 6. 9.
3.Wet 6. 9.		Information Code 1 Owner
		1.Owner 4.Agent 7.
		2.Relative 5.Estimate 8.
		3.Tenant 6.Other 9.

Date Inspected 3/01/2007

Additions, Outbuildings & Improvements

Type	Year	Units	Grade	Cond	Phys.	Funct.	Sound Value	
21 Open Frame	1999	48	3 100	4	0 %	100 %		1.ONE STORY FRAM
24 Frame Shed	2004	100	3 100	4	0 %	100 %		2.TWO STORY FRAM
					%	%		3.THREE STORY FR
					%	%		4.1 & 1/2 STORY
					%	%		5.1 & 3/4 STORY
					%	%		6.2 & 1/2 STORY
					%	%		21.Open Frame Por
					%	%		22.Encl Frame Por
					%	%		23.Frame Garage
					%	%		24.Frame Shed
					%	%		25.Frame Bay Wind
					%	%		26.1SFr Overhang
					%	%		27.Unfin Basement
					%	%		28.Unfinished Att
					%	%		29.Finished Attic

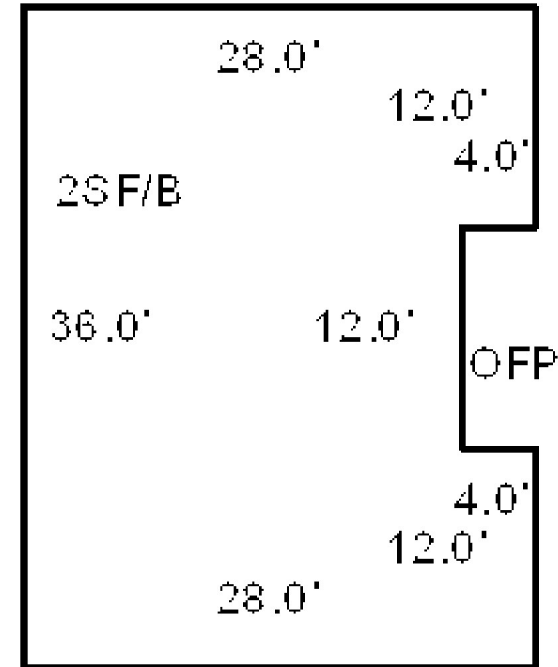

Map Lot R06-045-A

Account 892

Location 61 OLD BATH ROAD

Card 1 Of 1 9/19/2022

LEEMAN, SHARON F. FKA- SAWYER, SHARON F.
P.O. BOX 361
WISCASSET ME 04578

B1022P242

Inspection Witnessed By:

X

Date

No./Date	Description	Date Insp.

Notes:

WISCASSET

Property Data			Assessment Record													
Neighborhood 108 SOUTHWEST Tree Growth Year 0 FARM LAND YEAR 0 OPEN SPACE YEAR 0			Year	Land	Buildings	Exempt	Total									
			2009	33,300	100,070	13,000	120,370									
			2010	33,300	100,100	10,000	123,400									
			2011	33,300	100,100	10,000	123,400									
Zone/Land Use 21 RURAL Secondary Zone			2012	33,300	100,100	10,000	123,400									
			2013	33,300	100,100	10,000	123,400									
			2014	33,300	100,100	10,000	123,400									
Topography 1 Level			2015	33,300	100,100	10,000	123,400									
1.Level	4.Below St	7.Steep	2016	33,300	100,100	15,000	118,400									
2.Rolling	5.Low	8.Rough	2017	33,300	100,100	20,000	113,400									
3.Above St	6.Swampy	9.	2018	33,300	100,100	20,000	113,400									
Utilities	4 Drilled Well	3 Public Sewer	2019	33,300	100,100	20,000	113,400									
1.Public	4.Dr Well	7.Cesspool	2020	33,300	100,100	25,000	108,400									
2.Water	5.DUG/LAKE	8.	2021	33,300	100,100	25,000	108,400									
3.Sewer	6.Septic	9.None	2022	33,300	100,100	24,000	109,400									
Street 1 Paved 1.Paved			Land Data													
								Front Foot			Type	Effective		Influence		Influence Codes
												Frontage	Depth	Factor	Code	
2.Semi Imp			11.Regular Lot					1.Open Space								
3.Gravel			12.Delta Triangle					2.Neighborhood A								
TREE GROWTH PLAN 0 CONSERV EASE 0 Sale Data Sale Date Price Sale Type			13.Nabla Triangle					3.Topography								
			14.Rear Land					4.Size/Shape								
			15.Front Foot					5.Access								
								6.Restriction								
1.Land			Square Foot					7.Corner/Locatio								
								8.View/Enviro								
								9.Fract Share								
								Acres								
2.L & B			16.Regular Lot					30.Rear 20+								
3.Building			17.Secondary Site					31.Waterfront Rea								
Financing			18.Secondary Site					32.Open Space								
			19.Condominium					33.RestrictEsm								
			20.Base Homesite					34.PASTURE 1								
								35.HORTICULTURAL-								
Validity			Fract. Acre					36.Pasture 3								
1.Valid	4.Split	7.Renovate	21.HS Size Adj					37.Softwood								
2.Related	5.Partial	8.Other	22.Base Waterfron					38.Mixed Wood								
3.Distress	6.Exempt	9.Foreclose	23.Deep WF Size A					39.Hardwood								
Verified			Acres					40.Wasteland								
			24.Base Waterfron					41.CAMP SITE								
			25.Shallow WF Siz					42.Mobile Home Si								
			26.Base Water Inf					43.Condo Site								
1.Buyer	4.Agent	7.Family	27.Influence W Si					44.Site Improve								
2.Seller	5.Pub Rec	8.Other	28.Rear Land 1-10					45.CAMP SITE								
3.Lender	6.MLS	9.	29.Rear Land 11-2													

- 1.Open Space
- 2.Neighborhood A
- 3.Topography
- 4.Size/Shape
- 5.Access
- 6.Restriction
- 7.Corner/Locatio
- 8.View/Environ
- 9.Fract Share
- 30.Rear 20+
- 31.Waterfront Rea
- 32.Open Space
- 33.RestrictEsm
- 34.PASTURE 1
- 35.HORTICULTURAL-
- 36.Pasture 3
- 37.Softwood
- 38.Mixed Wood
- 39.Hardwood
- 40.Wasteland
- 41.CAMP SITE
- 42.Mobile Home Si
- 43.Condo Site
- 44.Site Improve
- 45.CAMP SITE
- 46.PAVING/00

WISCASSET

Map Lot R06-045-A

Account 892

Location 61 OLD BATH ROAD

Card 1 Of 1 9/19/2022

Building Style 2 Ranch	SF Bsmt Living 0	Layout 1 Typical
1.Conv. 5.Colonial 9.Other	Fin Bsmt Grade 0 0	1.Typical 4. 7.
2.Ranch 6.Split 10.Double	HEARTH 0	2.Inadeq 5. 8.
3.R Ranch 7.Mod/Cont 11.Multi	Heat Type 100% 1 Hot Water BB	3. 6. 9.
4.Cape 8.Log 12.Cot.	1.HWBB 5.FWA 9.No Heat	Attic 9 None
Dwelling Units 1	2.HWCI 6.GravWA 10.	1.1/4 Fin 4.Full Fin 7.
Other Units 0	3.H Pump 7.Electric 11.	2.1/2 Fin 5.F/Stair 8.
Stories 1 One Story	4.Steam 8.F/Wall 12.	3.3/4 Fin 6. 9.None
1.1 4.1.5 7.	Cool Type 0% 9 None	Insulation 1 Full
2.2 5.1.75 8.	1.Refrig 4.W&C Air 7.	1.Full 4.Minimal 7.
3.3 6.2.5 9.	2.Evapor 5. 8.	2.Heavy 5.Unknown 8.
Exterior Walls 8 ALUM/VINYL	3.H Pump 6. 9.None	3.Capped 6. 9.None
1.CLAP 5.T-111 9.OTHER	Kitchen Style 2 TYPICAL	Unfinished % 0%
2.WD SH 6.BR/STONE 10.	1.GOOD 4.Obsolete 7.	Grade & Factor 3 Average 105%
3.COMP 7.NOV 11.	2.TYPICAL 5. 8.	1.E Grade 4.B Grade 7.AA+ Grad
4.ASB/ASP 8.AL/VIN 12.	3.OLD TYPE 6. 9.None	2.D Grade 5.A Grade 8.AA++Grad
Roof Surface 1 Asphalt Shingles	Bath(s) Style 2 TYPICAL	3.C Grade 6.AA Grade 9.Same
1.Asphalt 4.Composit 7.	1.GOOD 4.Obsolete 7.	SQFT (Footprint) 960
2.Slate 5.Wood 8.	2.TYPICAL 5. 8.	Condition 4 Average
3.Metal 6.Other 9.	3.Old Type 6. 9.None	1.Poor 4.Avg 7.V G
SF Masonry Trim 0	# Rooms 5	2.Fair 5.Avg+ 8.Exc
OPEN-3-CUSTOM 0	# Bedrooms 2	3.Avg- 6.Good 9.Same
OPEN-4-CUSTOM 0	# Full Baths 2	Phys. % Good 0%
Year Built 1992	# Half Baths 0	Funct. % Good 100%
Year Remodeled 0	# Addn Fixtures 0	Functional Code 9 None
Foundation 1 Concrete	# Fireplaces 0	1.Incomp 4.SMALL 7.LAYOUT
1.Concrete 4.Wood 7.		2.O-Built 5.CDU 8.OTHER
2.C Block 5.Slab 8.		3.Defmaint 6.STYLE 9.None
3.Br/Stone 6.Piers 9.		Econ. % Good 100%
Basement 5 Crawl Space		Economic Code None
1.1/4 Bmt 4.Full Bmt 7.		0.None 3.Services 9.None
2.1/2 Bmt 5.None 8.		1.Location 4.Traffic 8.
3.3/4 Bmt 6. 9.None		2.Encroach 8.Other 9.
Bsmt Gar # Cars 0		Entrance Code 1 Interior Inspect
Wet Basement 1 Dry Basement		1.Interior 4.Vacant 7.
1.Dry 4. 7.		2.Refusal 5.Estimate 8.
2.Damp 5. 8.		3.Informed 6. 9.
3.Wet 6. 9.		Information Code 1 Owner
		1.Owner 4.Agent 7.
		2.Relative 5.Estimate 8.
		3.Tenant 6.Other 9.

Date Inspected 2/28/2007

Additions, Outbuildings & Improvements

Type	Year	Units	Grade	Cond	Phys.	Funct.	Sound Value	
1 ONE STORY	0	156	0 0	0	0 %	0 %		1.ONE STORY FRAM
23 Frame Garage	0	576	0 0	0	0 %	0 %		2.TWO STORY FRAM
24 Frame Shed	0	136	0 0	0	0 %	0 %		3.THREE STORY FR
					%	%		4.1 & 1/2 STORY
					%	%		5.1 & 3/4 STORY
					%	%		6.2 & 1/2 STORY
					%	%		21.Open Frame Por
					%	%		22.Encl Frame Por
					%	%		23.Frame Garage
					%	%		24.Frame Shed
					%	%		25.Frame Bay Wind
					%	%		26.1SFr Overhang
					%	%		27.Unfin Basement
					%	%		28.Unfinished Att
					%	%		29.Finished Attic

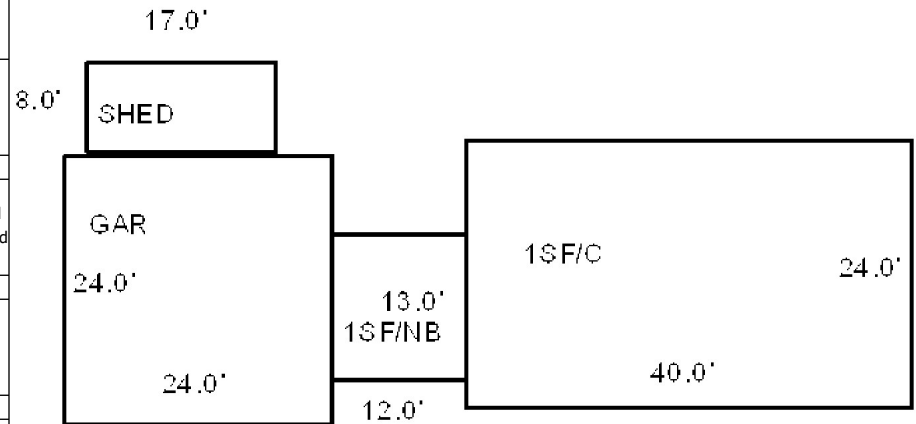

Map Lot R06-045-B

Account 893

Location 71 OLD BATH ROAD

Card 1 Of 1 9/19/2022

BLAIR, JUDITH E
WISCASSET ME 04578

B4164P146 B4236P245

Previous Owner
ROBISON, CRAIG J/T
ROBISON, STEPHANIE
C/O JUDITH BLAIR HAGGETT
WISCASSET ME 04578
Sale Date: 6/25/2009

Previous Owner
PEASE, RAY N.
C/O ARLENE P. SMITH
PO BOX 207
EAST MACHIAS ME 04630
Sale Date: 12/27/2002

Inspection Witnessed By:

X

Date

No./Date	Description	Date Insp.

Notes:

2001-SEND TO DAUGHTER IN EAST MACHIAS FROM NOW ON
2003-FORMER OWNER: RAY PEASE BK1126 PG68 TO
DAUGHTER ARLENE SMITH BK2928 PG11
2010-Previous owner: Craig & Stephanie Robison BK2974
PG120, bought 12/27/02 for \$85,000. Also divorce decree
releasing property to Judith B. Haggett. Per divorce decree
name changed to: Judith Elizabeth Blair.

WISCASSET

Property Data			Assessment Record										
Neighborhood 108 SOUTHWEST			Year	Land		Buildings		Exempt	Total				
			2009	39,000		92,430		13,000	118,430				
Tree Growth Year 0			2010	39,000		92,400		10,000	121,400				
FARM LAND YEAR 0			2011	39,000		92,400		10,000	121,400				
OPEN SPACE YEAR 0			2012	39,000		92,400		10,000	121,400				
Zone/Land Use 21 RURAL			2013	39,000		92,400		10,000	121,400				
			2014	39,000		92,400		10,000	121,400				
Secondary Zone			2015	39,000		92,400		10,000	121,400				
Topography 2 Rolling			2016	39,000		92,400		15,000	116,400				
1.Level	4.Below St	7.Steep	2017	39,000		92,400		20,000	111,400				
2.Rolling	5.Low	8.Rough	2018	39,000		92,400		20,000	111,400				
3.Above St	6.Swampy	9.		39,000		92,400		20,000	111,400				
Utilities 4 Drilled Well 3 Public Sewer			2019	39,000		92,400		20,000	111,400				
1.Public	4.Dr Well	7.Cesspool	2020	39,000		92,400		25,000	106,400				
2.Water	5.DUG/LAKE	8.	2021	39,000		92,400		25,000	106,400				
3.Sewer	6.Septic	9.None		39,000		92,400		25,000	106,400				
Street 1 Paved			2022	39,000		92,400		24,000	107,400				
1.Paved	4.Proposed	7.	Land Data										
2.Semi Imp	5.Private	8.	Front Foot	Type	Effective		Influence		Influence Codes				
3.Gravel	6.Pub Eas	9.NoStreet			Frontage	Depth	Factor	Code					
TREE GROWTH PLAN 0				11.Regular Lot			%		1.Open Space				
CONSERV EASE 0				12.Delta Triangle			%		2.Neighborhood A				
Sale Data				13.Nabla Triangle			%		3.Topography				
Sale Date	6/25/2009			14.Rear Land			%		4.Size/Shape				
Price				15.Front Foot			%		5.Access				
Sale Type	2 Land & Buildings			Square Foot				%		6.Restriction			
1.Land	4.Mobile	7.								Square Feet		%	
2.L & B	5.Other	8.				%		8.View/Environ					
3.Building	6.	9.				%		9.Fract Share					
Financing	9 Unknown		16.Regular Lot				%		Acres				
1.Convent	4.Seller	7.	17.Secondary Site				%		30.Rear 20+				
2.FHA/VA	5.Private	8.	18.Secondary Site				%		31.Waterfront Rea				
3.Assumed	6.Cash	9.Unknown	19.Condominium				%		32.Open Space				
Validity	1 Arms Length Sale		20.Base Homesite				%		33.RestrictEsm				
1.Valid	4.Split	7.Renovate	Fract. Acre		Acreage/Sites				35.HORTICULTURAL-				
2.Related	5.Partial	8.Other			20	1.00	100 %	0	36.Pasture 3				
3.Distress	6.Exempt	9.Foreclose			21	1.00	100 %	0	37.Softwood				
Verified	5 Public Record				28	3.00	100 %	0	38.Mixed Wood				
1.Buyer	4.Agent	7.Family	Acres				%		39.Hardwood				
2.Seller	5.Pub Rec	8.Other									%		40.Wasteland
3.Lender	6.MLS	9.									%		41.CAMP SITE
											%		42.Mobile Home Si
			Total Acreage 4.00										

1.Open Space
2.Neighborhood A
3.Topography
4.Size/Shape
5.Access
6.Restriction
7.Corner/Locatio
8.View/Environ
9.Fract Share
Acres
30.Rear 20+
31.Waterfront Rea
32.Open Space
33.RestrictEsm
34.PASTURE 1
35.HORTICULTURAL-
36.Pasture 3
37.Softwood
38.Mixed Wood
39.Hardwood
40.Wasteland
41.CAMP SITE
42.Mobile Home Si
43.Condo Site
44.Site Improve
45.CAMP SITE
46.PAVING/00

WISCASSET

Map Lot R06-045-B

Account 893

Location 71 OLD BATH ROAD

Card 1

Of 1

9/19/2022

Building Style 2 Ranch	SF Bsmt Living 0	Layout 1 Typical
1.Conv. 5.Colonial 9.Other	Fin Bsmt Grade 0 0	1.Typical 4. 7.
2.Ranch 6.Split 10.Double	HEARTH 0	2.Inadeq 5. 8.
3.R Ranch 7.Mod/Cont 11.Multi	Heat Type 100% 5 Forced Warm Air	3. 6. 9.
4.Cape 8.Log 12.Cot.	1.HWBB 5.FWA 9.No Heat	Attic 9 None
Dwelling Units 1	2.HWCI 6.GravWA 10.	1.1/4 Fin 4.Full Fin 7.
Other Units 0	3.H Pump 7.Electric 11.	2.1/2 Fin 5.F/Stair 8.
Stories 1 One Story	4.Steam 8.F/Wall 12.	3.3/4 Fin 6. 9.None
1.1 4.1.5 7.	Cool Type 0% 9 None	Insulation 1 Full
2.2 5.1.75 8.	1.Refrig 4.W&C Air 7.	1.Full 4.Minimal 7.
3.3 6.2.5 9.	2.Evapor 5. 8.	2.Heavy 5.Unknown 8.
Exterior Walls 1 CLAPBOARD	3.H Pump 6. 9.None	3.Capped 6. 9.None
1.CLAP 5.T-111 9.OTHER	Kitchen Style 2 TYPICAL	Unfinished % 0%
2.WD SH 6.BR/STONE 10.	1.GOOD 4.Obsolete 7.	Grade & Factor 3 Average 105%
3.COMP 7.NOV 11.	2.TYPICAL 5. 8.	1.E Grade 4.B Grade 7.AA+ Grad
4.ASB/ASP 8.AL/VIN 12.	3.OLD TYPE 6. 9.None	2.D Grade 5.A Grade 8.AA++Grad
Roof Surface 1 Asphalt Shingles	Bath(s) Style 2 TYPICAL	3.C Grade 6.AA Grade 9.Same
1.Asphalt 4.Composit 7.	1.GOOD 4.Obsolete 7.	SQFT (Footprint) 1056
2.Slate 5.Wood 8.	2.TYPICAL 5. 8.	Condition 4 Average
3.Metal 6.Other 9.	3.Old Type 6. 9.None	1.Poor 4.Avg 7.V G
SF Masonry Trim 0	# Rooms 5	2.Fair 5.Avg+ 8.Exc
OPEN-3-CUSTOM 0	# Bedrooms 3	3.Avg- 6.Good 9.Same
OPEN-4-CUSTOM 0	# Full Baths 1	Phys. % Good 0%
Year Built 1963	# Half Baths 0	Funct. % Good 100%
Year Remodeled 0	# Addn Fixtures 0	Functional Code 9 None
Foundation 2 Concrete Block	# Fireplaces 0	1.Incomp 4.SMALL 7.LAYOUT
1.Concrete 4.Wood 7.		2.O-Built 5.CDU 8.OTHER
2.C Block 5.Slab 8.		3.Defmaint 6.STYLE 9.None
3.Br/Stone 6.Piers 9.		Econ. % Good 100%
Basement 4 Full Basement		Economic Code None
1.1/4 Bmt 4.Full Bmt 7.		0.None 3.Services 9.None
2.1/2 Bmt 5.None 8.		1.Location 4.Traffic 8.
3.3/4 Bmt 6. 9.None		2.Encroach 8.Other 9.
Bsmt Gar # Cars 0		Entrance Code 5 Estimated
Wet Basement 1 Dry Basement		1.Interior 4.Vacant 7.
1.Dry 4. 7.		2.Refusal 5.Estimate 8.
2.Damp 5. 8.		3.Informed 6. 9.
3.Wet 6. 9.		Information Code 5 Estimate
		1.Owner 4.Agent 7.
		2.Relative 5.Estimate 8.
		3.Tenant 6.Other 9.

Date Inspected 2/28/2007

Additions, Outbuildings & Improvements

Type	Year	Units	Grade	Cond	Phys.	Funct.	Sound Value	
21 Open Frame	0	80	0 0	0	0 %	0 %		1.ONE STORY FRAM
23 Frame Garage	0	480	3 100	4	0 %	100 %		2.TWO STORY FRAM
68 Wood Deck	2006	322	0 0	0	0 %	0 %		3.THREE STORY FR
					%	%		4.1 & 1/2 STORY
					%	%		5.1 & 3/4 STORY
					%	%		6.2 & 1/2 STORY
					%	%		21.Open Frame Por
					%	%		22.Encl Frame Por
					%	%		23.Frame Garage
					%	%		24.Frame Shed
					%	%		25.Frame Bay Wind
					%	%		26.1SFr Overhang
					%	%		27.Unfin Basement
					%	%		28.Unfinished Att
					%	%		29.Finished Attic

GARAGE 20X24

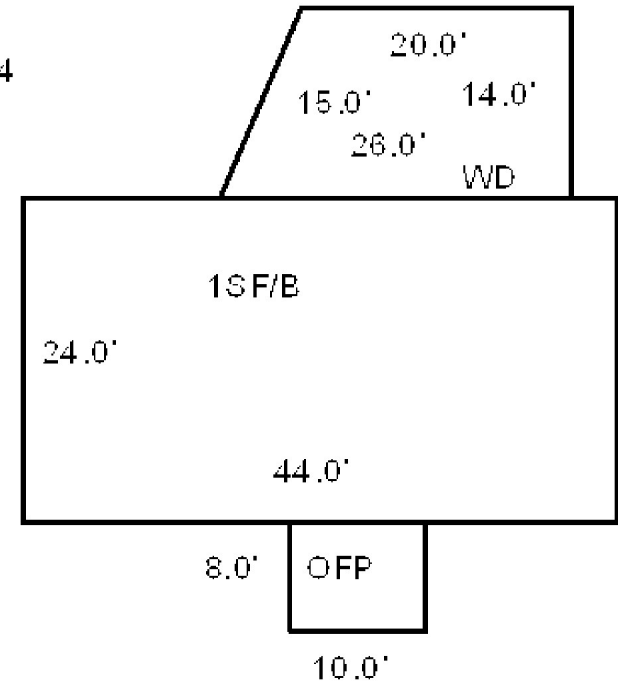

Map Lot R06-046

Account 894

Location 74 OLD BATH ROAD

Card 1 Of 1 9/19/2022

SHEPHERD, MARY E
74 OLD BATH ROAD
WISCASSET ME 04578

SHEPHERD, MARY E 74 OLD BATH ROAD WISCASSET ME 04578			Property Data			Assessment Record							
			Neighborhood 108 SOUTHWEST			Year	Land	Buildings	Exempt	Total			
			Tree Growth Year 0			2009	41,000	94,310	13,000	122,310			
			FARM LAND YEAR 0			2010	41,000	94,300	10,000	125,300			
			OPEN SPACE YEAR 0			2011	41,000	94,300	10,000	125,300			
			Zone/Land Use 21 RURAL			2012	41,000	94,300	10,000	125,300			
			Secondary Zone			2013	41,000	94,300	10,000	125,300			
						2014	41,000	94,300	10,000	125,300			
			Topography 7 Steep			2015	41,000	94,300	10,000	125,300			
			1.Level 4.Below St 7.Steep			2016	41,000	94,300	15,000	120,300			
			2.Rolling 5.Low 8.Rough			2017	41,000	94,300	20,000	115,300			
			3.Above St 6.Swampy 9.			2018	41,000	94,300	26,000	109,300			
			Utilities 4 Drilled Well 3 Public Sewer			2019	41,000	94,300	26,000	109,300			
			1.Public 4.Dr Well 7.Cesspool			2020	41,000	94,300	31,000	104,300			
			2.Water 5.DUG/LAKE 8.			2021	41,000	94,300	31,000	104,300			
			3.Sewer 6.Septic 9.None			2022	41,000	94,300	29,760	105,540			
			Street 1 Paved			Land Data							
			1.Paved 4.Proposed 7.			Front Foot	Type	Effective		Influence		Influence Codes	
			2.Semi Imp 5.Private 8.					Frontage	Depth	Factor	Code		
3.Gravel 6.Pub Eas 9.NoStreet													
TREE GROWTH PLAN 0			11.Regular Lot						1.Open Space				
CONSERV EASE 0			12.Delta Triangle					2.Neighborhood A					
X <div>Date</div>			Sale Data			13.Nabla Triangle					3.Topography		
			Sale Date			14.Rear Land						4.Size/Shape	
			Price			15.Front Foot						5.Access	
			Sale Type			Square Foot		Square Feet				6.Restriction	
1.Land 4.Mobile 7.									7.Corner/Locatio				
2.L & B 5.Other 8.									8.View/Environ				
3.Building 6. 9.									9.Fract Share				
Notes:			Financing			16.Regular Lot					Acres		
			1.Convent 4.Seller 7.			17.Secondary Site					30.Rear 20+		
			2.FHA/VA 5.Private 8.			18.Secondary Site					31.Waterfront Rea		
			3.Assumed 6.Cash 9.Unknown			19.Condominium					32.Open Space		
			Validity			20.Base Homesite					33.RestrictEsm		
WISCASSET			1.Valid 4.Split 7.Renovate			Fract. Acre		Acreage/Sites			34.PASTURE 1		
			2.Related 5.Partial 8.Other					20	1.00	100	%	0	35.HORTICULTURAL-
			3.Distress 6.Exempt 9.Foreclose					21	1.00	100	%	0	36.Pasture 3
								23.Deep WF Size A	28	4.00	100	%	0
			Verified			24.Base Waterfron							38.Mixed Wood
1.Buyer 4.Agent 7.Family			25.Shallow WF Siz							39.Hardwood			
2.Seller 5.Pub Rec 8.Other			26.Base Water Inf							40.Wasteland			
3.Lender 6.MLS 9.			27.Influence W Si							41.CAMP SITE			
			28.Rear Land 1-10							42.Mobile Home Si			
			29.Rear Land 11-2							43.Condo Site			
										44.Site Improve			
										45.CAMP SITE			
										46.PAVING/00			

Inspection Witnessed By:

X

Date

No./Date	Description	Date Insp.

Notes:

WISCASSET

WISCASSET

Map Lot R06-046

Account 894

Location 74 OLD BATH ROAD

Card 1

Of 1

9/19/2022

Building Style 4 Cape Cod	SF Bsmt Living 0	Layout 1 Typical
1.Conv. 5.Colonial 9.Other	Fin Bsmt Grade 0 0	1.Typical 4. 7.
2.Ranch 6.Split 10.Double	HEARTH 1	2.Inadeq 5. 8.
3.R Ranch 7.Mod/Cont 11.Multi	Heat Type 50% 1 Hot Water BB	3. 6. 9.
4.Cape 8.Log 12.Cot.	1.HWBB 5.FWA 9.No Heat	Attic 9 None
Dwelling Units 1	2.HWCI 6.GravWA 10.	1.1/4 Fin 4.Full Fin 7.
Other Units 0	3.H Pump 7.Electric 11.	2.1/2 Fin 5.F/Stair 8.
Stories 4 One & 1/2 Story	4.Steam 8.F/Wall 12.	3.3/4 Fin 6. 9.None
1.1 4.1.5 7.	Cool Type 0% 9 None	Insulation 1 Full
2.2 5.1.75 8.	1.Refrig 4.W&C Air 7.	1.Full 4.Minimal 7.
3.3 6.2.5 9.	2.Evapor 5. 8.	2.Heavy 5.Unknown 8.
Exterior Walls 1 CLAPBOARD	3.H Pump 6. 9.None	3.Capped 6. 9.None
1.CLAP 5.T-111 9.OTHER	Kitchen Style 2 TYPICAL	Unfinished % 0%
2.WD SH 6.BR/STONE 10.	1.GOOD 4.Obsolete 7.	Grade & Factor 4 Good 95%
3.COMP 7.NOV 11.	2.TYPICAL 5. 8.	1.E Grade 4.B Grade 7.AA+ Grad
4.ASB/ASP 8.AL/VIN 12.	3.OLD TYPE 6. 9.None	2.D Grade 5.A Grade 8.AA++Grad
Roof Surface 1 Asphalt Shingles	Bath(s) Style 2 TYPICAL	3.C Grade 6.AA Grade 9.Same
1.Asphalt 4.Composit 7.	1.GOOD 4.Obsolete 7.	SQFT (Footprint) 768
2.Slate 5.Wood 8.	2.TYPICAL 5. 8.	Condition 4 Average
3.Metal 6.Other 9.	3.Old Type 6. 9.None	1.Poor 4.Avg 7.V G
SF Masonry Trim 0	# Rooms 6	2.Fair 5.Avg+ 8.Exc
OPEN-3-CUSTOM 0	# Bedrooms 3	3.Avg- 6.Good 9.Same
OPEN-4-CUSTOM 0	# Full Baths 1	Phys. % Good 0%
Year Built 1971	# Half Baths 0	Funct. % Good 95%
Year Remodeled 0	# Addn Fixtures 0	Functional Code 9 None
Foundation 1 Concrete	# Fireplaces 0	1.Incomp 4.SMALL 7.LAYOUT
1.Concrete 4.Wood 7.		2.O-Built 5.CDU 8.OTHER
2.C Block 5.Slab 8.		3.Defmaint 6.STYLE 9.None
3.Br/Stone 6.Piers 9.		Econ. % Good 100%
Basement 4 Full Basement		Economic Code None
1.1/4 Bmt 4.Full Bmt 7.		0.None 3.Services 9.None
2.1/2 Bmt 5.None 8.		1.Location 4.Traffic 8.
3.3/4 Bmt 6. 9.None		2.Encroach 8.Other 9.
Bsmt Gar # Cars 0		Entrance Code 1 Interior Inspect
Wet Basement 2 Damp Basement		1.Interior 4.Vacant 7.
1.Dry 4. 7.		2.Refusal 5.Estimate 8.
2.Damp 5. 8.		3.Informed 6. 9.
3.Wet 6. 9.		Information Code 1 Owner
		1.Owner 4.Agent 7.
		2.Relative 5.Estimate 8.
		3.Tenant 6.Other 9.

Date Inspected 3/08/2007

Additions, Outbuildings & Improvements

Type	Year	Units	Grade	Cond	Phys.	Funct.	Sound Value	
22 Encl Frame Porch	1993	160	0 0	0	0 %	0 %		1.ONE STORY FRAM
23 Frame Garage	1993	672	0 0	0	0 %	0 %		2.TWO STORY FRAM
24 Frame Shed	1989	96	2 100	3	0 %	100 %		3.THREE STORY FR
					%	%		4.1 & 1/2 STORY
					%	%		5.1 & 3/4 STORY
					%	%		6.2 & 1/2 STORY
					%	%		21.Open Frame Por
					%	%		22.Encl Frame Por
					%	%		23.Frame Garage
					%	%		24.Frame Shed
					%	%		25.Frame Bay Wind
					%	%		26.1SFr Overhang
					%	%		27.Unfin Basement
					%	%		28.Unfinished Att
					%	%		29.Finished Attic

SHED 8X12

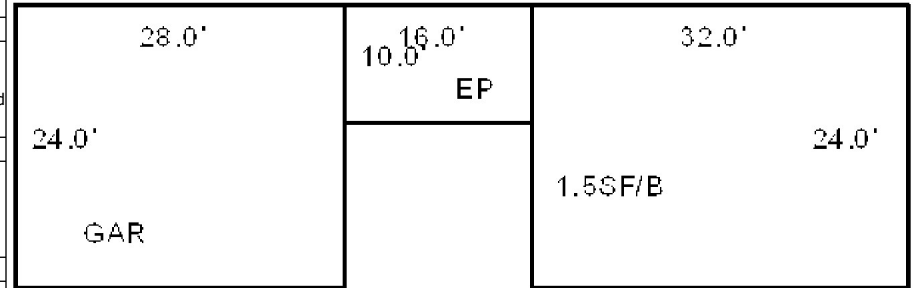

Map Lot		R06-047		Account		895		Location		80 OLD BATH ROAD		Card		1		Of		1		9/19/2022	
FOX, CHRISTOPHER M 805 HIGH STREET BATH ME 04530				Property Data				Assessment Record													
								Year		Land		Buildings		Exempt		Total					
				Tree Growth Year		0												2009		35,400	
FARM LAND YEAR		0		2010		35,400		113,800		0		149,200									
OPEN SPACE YEAR		0		2011		35,400		113,800		0		149,200									
B5665P241 Previous Owner MORSE, SARAH J/T MORSE, AARON C/O CHRIS FOXX BATH ME 04530 Sale Date: 2/18/2021				Zone/Land Use 21 RURAL				2012		35,400		113,800		0		149,200					
								2013		35,400		113,800		0		149,200					
								2014		35,400		113,800		0		149,200					
								2015		35,400		113,800		0		149,200					
Previous Owner SECRETARY OF VETERANS AFFAIRS 12560 INGENUITY DRIVE ORLANDO FL 32826 Sale Date: 8/29/2008				Secondary Zone				2016		35,400		113,800		0		149,200					
								2017		35,400		113,800		0		149,200					
								2018		35,400		113,800		0		149,200					
								2019		35,400		113,800		0		149,200					
Previous Owner FEDERAL NATIONAL MORTGAGE ASSOCIATION 3900 WISCONSIN AVE. N. WASHINGTON DC 20016 Sale Date: 8/29/2008				Topography 3 Above Street 7 Steep				2020		35,400		113,800		0		149,200					
								2021		35,400		113,800		0		149,200					
								2022		35,400		113,800		0		149,200					
								Land Data													
Inspection Witnessed By:				Front Foot				Type		Effective		Influence		Influence Codes							
										Frontage		Depth				Factor		Code			
X				Date				11.Regular Lot						%				1.Open Space			
No./Date		Description		Date Insp.		12.Delta Triangle								%				2.Neighborhood A			
						13.Nabla Triangle								%				3.Topography			
						14.Rear Land								%				4.Size/Shape			
						15.Front Foot								%				5.Access			
Notes:				Sale Data				Square Foot				Square Feet						6.Restriction			
2004-PREVIOUS OWNER: KENNETH & KIM STUART BK2306 PG216				Price				2/18/2021		97,151								7.Corner/Locatio			
2007-PLANIMETER CHECK SHOWED 2.2 ACRES NOT 2.56 AS PREVIOUSLY THOUGHT.				Sale Type				2 Land & Buildings										8.View/Environ			
2008-FORECLOSURE DEED TO FEDERAL NATIONAL MORTGAGE ASSOC.				1.Land				4.Mobile		7.								9.Fract Share			
2009-Previous owner: Federal National Morgage Assoc. (Secretary of Veterans Affairs) BK3916 PG14 who acquired on 10/2/07 for \$145,000 BK4047 PG0211, then sold to Morse for \$150,000				2.L & B				5.Other		8.								30.Rear 20+			
WISCONSIN ASSET				3.Building				6.		9.								31.Waterfront Rea			
				Financing				9 Unknown										32.Open Space			
				Validity				3 Distressed Sale										33.RestrictEsm			
				1.Valid				4.Split		7.Renovate								34.PASTURE 1			
				2.Related				5.Partial		8.Other								35.HORTICULTURAL-			
				3.Distress				6.Exempt		9.Foreclose								36.Pasture 3			
				Verified				5 Public Record										37.Softwood			
				1.Buyer				4.Agent		7.Family								38.Mixed Wood			
				2.Seller				5.Pub Rec		8.Other								39.Hardwood			
				3.Lender				6.MLS		9.								40.Wasteland			
																		41.CAMP SITE			
																		42.Mobile Home Si			
																		43.Condo Site			
																		44.Site Improve			
																		45.CAMP SITE			
																		46.PAVING/00			

WISCASSET

Map Lot R06-047

Account 895

Location 80 OLD BATH ROAD

Card 1 Of 1 9/19/2022

Building Style 4 Cape Cod	SF Bsmt Living 0	Layout 1 Typical
1.Conv. 5.Colonial 9.Other	Fin Bsmt Grade 0 0	1.Typical 4. 7.
2.Ranch 6.Split 10.Double	HEARTH 0	2.Inadeq 5. 8.
3.R Ranch 7.Mod/Cont 11.Multi	Heat Type 100% 8 Floor/Wall Unit	3. 6. 9.
4.Cape 8.Log 12.Cot.	1.HWBB 5.FWA 9.No Heat	Attic 9 None
Dwelling Units 1	2.HWCI 6.GravWA 10.	1.1/4 Fin 4.Full Fin 7.
Other Units 0	3.H Pump 7.Electric 11.	2.1/2 Fin 5.F/Stair 8.
Stories 5 One & 3/4 Story	4.Steam 8.F/Wall 12.	3.3/4 Fin 6. 9.None
1.1 4.1.5 7.	Cool Type 0% 9 None	Insulation 1 Full
2.2 5.1.75 8.	1.Refrig 4.W&C Air 7.	1.Full 4.Minimal 7.
3.3 6.2.5 9.	2.Evapor 5. 8.	2.Heavy 5.Unknown 8.
Exterior Walls 1 CLAPBOARD	3.H Pump 6. 9.None	3.Capped 6. 9.None
1.CLAP 5.T-111 9.OTHER	Kitchen Style 2 TYPICAL	Unfinished % 0%
2.WD SH 6.BR/STONE 10.	1.GOOD 4.Obsolete 7.	Grade & Factor 3 Average 105%
3.COMP 7.NOV 11.	2.TYPICAL 5. 8.	1.E Grade 4.B Grade 7.AA+ Grad
4.ASB/ASP 8.AL/VIN 12.	3.OLD TYPE 6. 9.None	2.D Grade 5.A Grade 8.AA++Grad
Roof Surface 1 Asphalt Shingles	Bath(s) Style 2 TYPICAL	3.C Grade 6.AA Grade 9.Same
1.Asphalt 4.Composit 7.	1.GOOD 4.Obsolete 7.	SQFT (Footprint) 960
2.Slate 5.Wood 8.	2.TYPICAL 5. 8.	Condition 4 Average
3.Metal 6.Other 9.	3.Old Type 6. 9.None	1.Poor 4.Avg 7.V G
SF Masonry Trim 0	# Rooms 6	2.Fair 5.Avg+ 8.Exc
OPEN-3-CUSTOM 0	# Bedrooms 3	3.Avg- 6.Good 9.Same
OPEN-4-CUSTOM 0	# Full Baths 2	Phys. % Good 0%
Year Built 1991	# Half Baths 0	Funct. % Good 100%
Year Remodeled 0	# Addn Fixtures 0	Functional Code 9 None
Foundation 1 Concrete	# Fireplaces 0	1.Incomp 4.SMALL 7.LAYOUT
1.Concrete 4.Wood 7.		2.O-Built 5.CDU 8.OTHER
2.C Block 5.Slab 8.		3.Defmaint 6.STYLE 9.None
3.Br/Stone 6.Piers 9.		Econ. % Good 100%
Basement 4 Full Basement		Economic Code None
1.1/4 Bmt 4.Full Bmt 7.		0.None 3.Services 9.None
2.1/2 Bmt 5.None 8.		1.Location 4.Traffic 8.
3.3/4 Bmt 6. 9.None		2.Encroach 8.Other 9.
Bsmt Gar # Cars 0		Entrance Code 1 Interior Inspect
Wet Basement 1 Dry Basement		1.Interior 4.Vacant 7.
1.Dry 4. 7.		2.Refusal 5.Estimate 8.
2.Damp 5. 8.		3.Informed 6. 9.
3.Wet 6. 9.		Information Code 1 Owner
		1.Owner 4.Agent 7.
		2.Relative 5.Estimate 8.
		3.Tenant 6.Other 9.

Date Inspected 3/01/2007

Additions, Outbuildings & Improvements

Type	Year	Units	Grade	Cond	Phys.	Funct.	Sound Value	
68 Wood Deck	0	244	0 0	0	0 %	0 %		1.ONE STORY FRAM
					%	%		2.TWO STORY FRAM
					%	%		3.THREE STORY FR
					%	%		4.1 & 1/2 STORY
					%	%		5.1 & 3/4 STORY
					%	%		6.2 & 1/2 STORY
					%	%		21.Open Frame Por
					%	%		22.Encl Frame Por
					%	%		23.Frame Garage
					%	%		24.Frame Shed
					%	%		25.Frame Bay Wind
					%	%		26.1SFr Overhang
					%	%		27.Unfin Basement
					%	%		28.Unfinished Att
					%	%		29.Finished Attic

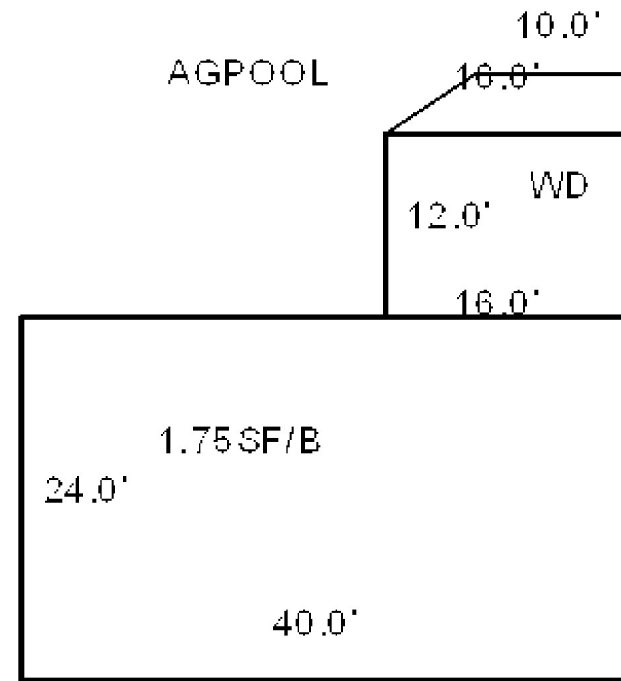

Map Lot R06-047-A

Account 896

Location 84 OLD BATH ROAD

Card 1 Of 1 9/19/2022

ALLEN, RICHARD T
84 OLD BATH ROAD
WISCASSET ME 04578

B5519P177

Previous Owner
OWEN, TRENTON K

84 OLD BATH ROAD
WISCASSET ME 04578
Sale Date: 5/14/2020

Previous Owner
TILAS, MATTHEW R. (J/T)
TILAS, MARCY R.
C/O TRENTON K. OWENS
WISCASSET ME 04578
Sale Date: 5/14/2014

Previous Owner
ELDREDGE, ROBERT B. (J/T)
ELDREDGE, GUANJIE
C/O MATTHEW TILAS
WISCASSET ME 04578
Sale Date: 5/13/2004

Inspection Witnessed By:

X

Date

No./Date	Description	Date Insp.

Notes:

2002-FORMER OWNER: MARK D. BARTON PREVIOUS BK2447 PG271 2002- TO ROBERT B. ELDREDGE ONLY (BK2738 PG19)
2005-FORMER OWNER: ROBERT & GUANJIE ELDREDGE BK2830 PG248 - \$131,000.
2007-PLANIMETER CHECK SHOWED 1.2 ACRES NOT 1.8 ACRES AS PREVIOUSLY THOUGHT.
5/14/14-Former owner: Matthew & Marcy Tilas, bought 5/13/04 for \$157,000, BK 3287 PG 43, sold 5/14/14 for \$156,500.

WISCASSET**Property Data**

Neighborhood	108 SOUTHWEST		
Tree Growth Year	0		
FARM LAND YEAR	0		
OPEN SPACE YEAR	0		
Zone/Land Use	21 RURAL		
Secondary Zone			
Topography	1 Level		
1.Level	4.Below St	7.Steep	
2.Rolling	5.Low	8.Rough	
3.Above St	6.Swampy	9.	
Utilities	4 Drilled Well	3 Public Sewer	
1.Public	4.Dr Well	7.Cesspool	
2.Water	5.DUG/LAKE	8.	
3.Sewer	6.Septic	9.None	
Street	1 Paved		
1.Paved	4.Proposed	7.	
2.Semi Imp	5.Private	8.	
3.Gravel	6.Pub Eas	9.NoStreet	
TREE GROWTH PLAN	0		
CONSERV EASE	0		
Sale Data			
Sale Date	5/14/2020		
Price	158,000		
Sale Type	2 Land & Buildings		
1.Land	4.Mobile	7.	
2.L & B	5.Other	8.	
3.Building	6.	9.	
Financing	9 Unknown		
1.Convent	4.Seller	7.	
2.FHA/VA	5.Private	8.	
3.Assumed	6.Cash	9.Unknown	
Validity	1 Arms Length Sale		
1.Valid	4.Split	7.Renovate	
2.Related	5.Partial	8.Other	
3.Distress	6.Exempt	9.Foreclose	
Verified	5 Public Record		
1.Buyer	4.Agent	7.Family	
2.Seller	5.Pub Rec	8.Other	
3.Lender	6.MLS	9.	

Assessment Record

Year	Land	Buildings	Exempt	Total
2009	33,200	115,140	13,000	135,340
2010	33,200	115,100	10,000	138,300
2011	33,200	115,100	10,000	138,300
2012	33,200	115,100	10,000	138,300
2013	33,200	115,100	10,000	138,300
2014	33,200	115,100	10,000	138,300
2015	33,200	115,100	0	148,300
2016	33,200	115,100	0	148,300
2017	33,200	115,100	0	148,300
2018	33,200	115,100	0	148,300
2019	33,200	115,100	0	148,300
2020	33,200	115,100	0	148,300
2021	33,200	115,100	0	148,300
2022	33,200	115,100	0	148,300

Land Data

Front Foot	Type	Effective		Influence		Influence Codes
		Frontage	Depth	Factor	Code	
11.Regular Lot				%		1.Open Space
12.Delta Triangle				%		2.Neighborhood A
13.Nabla Triangle				%		3.Topography
14.Rear Land				%		4.Size/Shape
15.Front Foot				%		5.Access
				%		6.Restriction
				%		7.Corner/Locatio
				%		8.View/Environ
				%		9.Fract Share
				%		Acres
				%		30.Rear 20+
				%		31.Waterfront Rea
				%		32.Open Space
				%		33.RestrictEsm
				%		34.PASTURE 1
				%		35.HORTICULTURAL-
				%		36.Pasture 3
				%		37.Softwood
				%		38.Mixed Wood
				%		39.Hardwood
				%		40.Wasteland
				%		41.CAMP SITE
				%		42.Mobile Home Si
				%		43.Condo Site
				%		44.Site Improve
				%		45.CAMP SITE
				%		46.PAVING/00
Total Acreage		1.20				

Front Foot

11.Regular Lot
12.Delta Triangle
13.Nabla Triangle
14.Rear Land
15.Front Foot

Square Foot

16.Regular Lot
17.Secondary Site
18.Secondary Site
19.Condominium
20.Base Homesite

Fract. Acre

21.HS Size Adj
22.Base Waterfron
23.Deep WF Size A

Acres

24.Base Waterfron
25.Shallow WF Siz
26.Base Water Inf
27.Influence W Si
28.Rear Land 1-10
29.Rear Land 11-2

Front Foot

11.Regular Lot
12.Delta Triangle
13.Nabla Triangle
14.Rear Land
15.Front Foot

Square Foot

16.Regular Lot
17.Secondary Site
18.Secondary Site
19.Condominium
20.Base Homesite

Fract. Acre

21.HS Size Adj
22.Base Waterfron
23.Deep WF Size A

Acres

24.Base Waterfron
25.Shallow WF Siz
26.Base Water Inf
27.Influence W Si
28.Rear Land 1-10
29.Rear Land 11-2

Front Foot

11.Regular Lot
12.Delta Triangle
13.Nabla Triangle
14.Rear Land
15.Front Foot

Square Foot

16.Regular Lot
17.Secondary Site
18.Secondary Site
19.Condominium
20.Base Homesite

Fract. Acre

21.HS Size Adj
22.Base Waterfron
23.Deep WF Size A

Acres

24.Base Waterfron
25.Shallow WF Siz
26.Base Water Inf
27.Influence W Si
28.Rear Land 1-10
29.Rear Land 11-2

Front Foot

11.Regular Lot
12.Delta Triangle
13.Nabla Triangle
14.Rear Land
15.Front Foot

Square Foot

16.Regular Lot
17.Secondary Site
18.Secondary Site
19.Condominium
20.Base Homesite

Fract. Acre

21.HS Size Adj
22.Base Waterfron
23.Deep WF Size A

Acres

24.Base Waterfron
25.Shallow WF Siz
26.Base Water Inf
27.Influence W Si
28.Rear Land 1-10
29.Rear Land 11-2

Front Foot

11.Regular Lot
12.Delta Triangle
13.Nabla Triangle
14.Rear Land
15.Front Foot

Square Foot

16.Regular Lot
17.Secondary Site
18.Secondary Site
19.Condominium
20.Base Homesite

Fract. Acre

21.HS Size Adj
22.Base Waterfron
23.Deep WF Size A

Acres

24.Base Waterfron
25.Shallow WF Siz
26.Base Water Inf
27.Influence W Si
28.Rear Land 1-10
29.Rear Land 11-2

Front Foot

11.Regular Lot
12.Delta Triangle
13.Nabla Triangle
14.Rear Land
15.Front Foot

Square Foot

16.Regular Lot
17.Secondary Site
18.Secondary Site
19.Condominium
20.Base Homesite

Fract. Acre

21.HS Size Adj
22.Base Waterfron
23.Deep WF Size A

Acres

24.Base Waterfron
25.Shallow WF Siz
26.Base Water Inf
27.Influence W Si
28.Rear Land 1-10
29.Rear Land 11-2

Front Foot

11.Regular Lot
12.Delta Triangle
13.Nabla Triangle
14.Rear Land
15.Front Foot

Square Foot

16.Regular Lot
17.Secondary Site
18.Secondary Site
19.Condominium
20.Base Homesite

Fract. Acre

21.HS Size Adj
22.Base Waterfron
23.Deep WF Size A

Acres

24.Base Waterfron
25.Shallow WF Siz
26.Base Water Inf
27.Influence W Si
28.Rear Land 1-10
29.Rear Land 11-2

Front Foot

11.Regular Lot
12.Delta Triangle
13.Nabla Triangle
14.Rear Land
15.Front Foot

Square Foot

16.Regular Lot
17.Secondary Site
18.Secondary Site
19.Condominium
20.Base Homesite

Fract. Acre

21.HS Size Adj
22.Base Waterfron
23.Deep WF Size A

Acres

24.Base Waterfron
25.Shallow WF Siz
26.Base Water Inf
27.Influence W Si
28.Rear Land 1-10
29.Rear Land 11-2

Front Foot

11.Regular Lot
12.Delta Triangle
13.Nabla Triangle
14.Rear Land
15.Front Foot

Square Foot

16.Regular Lot
17.Secondary Site
18.Secondary Site
19.Condominium
20.Base Homesite

Fract. Acre

21.HS Size Adj
22.Base Waterfron
23.Deep WF Size A

Acres

24.Base Waterfron
25.Shallow WF Siz
26.Base Water Inf
27.Influence W Si
28.Rear Land 1-10
29.Rear Land 11-2

Front Foot

11.Regular Lot
12.Delta Triangle
13.Nabla Triangle
14.Rear Land
15.Front Foot

Square Foot

16.Regular Lot
17.Secondary Site
18.Secondary Site
19.Condominium
20.Base Homesite

Fract. Acre

21.HS Size Adj
22.Base Waterfron
23.Deep WF Size A

Acres

24.Base Waterfron
25.Shallow WF Siz
26.Base Water Inf
27.Influence W Si
28.Rear Land 1-10
29.Rear Land 11-2

Front Foot

11.Regular Lot
12.Delta Triangle
13.Nabla Triangle
14.Rear Land
15.Front Foot

Square Foot

16.Regular Lot
17.Secondary Site
18.Secondary Site
19.Condominium
20.Base Homesite

Fract. Acre

21.HS Size Adj
22.Base Waterfron
23.Deep WF Size A

Acres

24.Base Waterfron
25.Shallow WF Siz
26.Base Water Inf
27.Influence W Si
28.Rear Land 1-10
29.Rear Land 11-2

Front Foot

11.Regular Lot
12.Delta Triangle
13.Nabla Triangle
14.Rear Land
15.Front Foot

Square Foot

16.Regular Lot
17.Secondary Site
18.Secondary Site
19.Condominium
20.Base Homesite

Fract. Acre

21.HS Size Adj
22.Base Waterfron
23.Deep WF Size A

Acres

24.Base Waterfron
25.Shallow WF Siz
26.Base Water Inf
27.Influence W Si
28.Rear Land 1-10
29.Rear Land 11-2

Front Foot

11.Regular Lot
12.Delta Triangle
13.Nabla Triangle
14.Rear Land
15.Front Foot

Square Foot

16.Regular Lot
17.Secondary Site
18.Secondary Site
19.Condominium
20.Base Homesite

Fract. Acre

21.HS Size Adj
22.Base Waterfron
23.Deep WF Size A

Acres

24.Base Waterfron
25.Shallow WF Siz
26.Base Water Inf
27.Influence W Si
28.Rear Land 1-10
29.Rear Land 11-2

Front Foot

11.Regular Lot
12.Delta Triangle
13.Nabla Triangle
14.Rear Land
15.Front Foot

Square Foot

16.Regular Lot
17.Secondary Site
18.Secondary Site
19.Condominium
20.Base Homesite

Fract. Acre

21.HS Size Adj
22.Base Waterfron
23.Deep WF Size A

Acres

24.Base Waterfron
25.Shallow WF Siz
26.Base Water Inf
27.Influence W Si
28.Rear Land 1-10
29.Rear Land 11-2

Front Foot

11.Regular Lot
12.Delta Triangle
13.Nabla Triangle
14.Rear Land
15.Front Foot

Square Foot

16.Regular Lot
17.Secondary Site
18.Secondary Site
19.Condominium
20.Base Homesite

Fract. Acre

21.HS Size Adj
22.Base Waterfron
23.Deep WF Size A

Acres

24.Base Waterfron
25.Shallow WF Siz
26.Base Water Inf
27.Influence W Si
28.Rear Land 1-10
29.Rear Land 11-2

Front Foot

11.Regular Lot
12.Delta Triangle
13.Nabla Triangle
14.Rear Land
15.Front Foot

Square Foot

16.Regular Lot
17.Secondary Site
18.Secondary Site
19.Condominium
20.Base Homesite

Fract. Acre

WISCASSET

Map Lot R06-047-A

Account 896

Location 84 OLD BATH ROAD

Card 1 Of 1 9/19/2022

Building Style 3 Raised Ranch	SF Bsmt Living 672	Layout 1 Typical
1.Conv. 5.Colonial 9.Other	Fin Bsmt Grade 9 100	1.Typical 4. 7.
2.Ranch 6.Split 10.Double	HEARTH 0	2.Inadeq 5. 8.
3.R Ranch 7.Mod/Cont 11.Multi	Heat Type 100% 1 Hot Water BB	3. 6. 9.
4.Cape 8.Log 12.Cot.	1.HWBB 5.FWA 9.No Heat	Attic 9 None
Dwelling Units 1	2.HWCI 6.GravWA 10.	1.1/4 Fin 4.Full Fin 7.
Other Units 0	3.H Pump 7.Electric 11.	2.1/2 Fin 5.F/Stair 8.
Stories 1 One Story	4.Steam 8.F/Wall 12.	3.3/4 Fin 6. 9.None
1.1 4.1.5 7.	Cool Type 0% 9 None	Insulation 1 Full
2.2 5.1.75 8.	1.Refrig 4.W&C Air 7.	1.Full 4.Minimal 7.
3.3 6.2.5 9.	2.Evapor 5. 8.	2.Heavy 5.Unknown 8.
Exterior Walls 2 WOOD SHINGLE	3.H Pump 6. 9.None	3.Capped 6. 9.None
1.CLAP 5.T-111 9.OTHER	Kitchen Style 2 TYPICAL	Unfinished % 0%
2.WD SH 6.BR/STONE 10.	1.GOOD 4.Obsolete 7.	Grade & Factor 3 Average 105%
3.COMP 7.NOV 11.	2.TYPICAL 5. 8.	1.E Grade 4.B Grade 7.AA+ Grad
4.ASB/ASP 8.AL/VIN 12.	3.OLD TYPE 6. 9.None	2.D Grade 5.A Grade 8.AA++Grad
Roof Surface 1 Asphalt Shingles	Bath(s) Style 2 TYPICAL	3.C Grade 6.AA Grade 9.Same
1.Asphalt 4.Composit 7.	1.GOOD 4.Obsolete 7.	SQFT (Footprint) 960
2.Slate 5.Wood 8.	2.TYPICAL 5. 8.	Condition 4 Average
3.Metal 6.Other 9.	3.Old Type 6. 9.None	1.Poor 4.Avg 7.V G
SF Masonry Trim 0	# Rooms 6	2.Fair 5.Avg+ 8.Exc
OPEN-3-CUSTOM 0	# Bedrooms 3	3.Avg- 6.Good 9.Same
OPEN-4-CUSTOM 0	# Full Baths 2	Phys. % Good 0%
Year Built 1972	# Half Baths 1	Funct. % Good 100%
Year Remodeled 0	# Addn Fixtures 0	Functional Code 9 None
Foundation 1 Concrete	# Fireplaces 0	1.Incomp 4.SMALL 7.LAYOUT
1.Concrete 4.Wood 7.		2.O-Built 5.CDU 8.OTHER
2.C Block 5.Slab 8.		3.Defmaint 6.STYLE 9.None
3.Br/Stone 6.Piers 9.		Econ. % Good 100%
Basement 4 Full Basement		Economic Code None
1.1/4 Bmt 4.Full Bmt 7.		0.None 3.Services 9.None
2.1/2 Bmt 5.None 8.		1.Location 4.Traffic 8.
3.3/4 Bmt 6. 9.None		2.Encroach 8.Other 9.
Bsmt Gar # Cars 0		Entrance Code 1 Interior Inspect
Wet Basement 1 Dry Basement		1.Interior 4.Vacant 7.
1.Dry 4. 7.		2.Refusal 5.Estimate 8.
2.Damp 5. 8.		3.Informed 6. 9.
3.Wet 6. 9.		Information Code 1 Owner
		1.Owner 4.Agent 7.
		2.Relative 5.Estimate 8.
		3.Tenant 6.Other 9.

Date Inspected 3/01/2007

Additions, Outbuildings & Improvements

Type	Year	Units	Grade	Cond	Phys.	Funct.	Sound Value	
68 Wood Deck	0	200	0 0	0	0 %	0 %		1.ONE STORY FRAM
26 1SFr Overhang	0	34	0 0	0	0 %	0 %		2.TWO STORY FRAM
23 Frame Garage	0	576	3 100	4	0 %	100 %		3.THREE STORY FR
					%	%		4.1 & 1/2 STORY
					%	%		5.1 & 3/4 STORY
					%	%		6.2 & 1/2 STORY
					%	%		21.Open Frame Por
					%	%		22.Encl Frame Por
					%	%		23.Frame Garage
					%	%		24.Frame Shed
					%	%		25.Frame Bay Wind
					%	%		26.1SFr Overhang
					%	%		27.Unfin Basement
					%	%		28.Unfinished Att
					%	%		29.Finished Attic

10.0'

20.0'

WD

GARAGE 24X24

24.0'

1SF/B

40.0'



WOODMAN, DANIEL B
WISCASSET ME 04578

WOODMAN, DANIEL B WISCASSET ME 04578			Property Data			Assessment Record							
			Neighborhood 108 SOUTHWEST			Year	Land	Buildings	Exempt	Total			
			Tree Growth Year 0			2009	35,000	109,930	13,000	131,930			
			FARM LAND YEAR 0			2010	35,000	109,900	10,000	134,900			
B2040P136			OPEN SPACE YEAR 0			2011	35,000	109,900	10,000	134,900			
			Zone/Land Use 21 RURAL			2012	35,000	109,900	10,000	134,900			
			Secondary Zone			2013	35,000	109,900	10,000	134,900			
						2014	35,000	109,900	10,000	134,900			
			Topography 1 Level			2015	35,000	109,900	10,000	134,900			
			1.Level 4.Below St 7.Stee 2.Rolling 5.Low 8.Rough 3.Above St 6.Swampy 9.			2016	35,000	109,900	15,000	129,900			
						2017	35,000	109,900	20,000	124,900			
						2018	35,000	109,900	20,000	124,900			
			Utilities 4 Drilled Well 3 Public Sewer			2019	35,000	109,900	20,000	124,900			
			1.Public 4.Dr Well 7.Cesspool 2.Water 5.DUG/LAKE 8. 3.Sewer 6.Septic 9.None			2020	35,000	109,900	25,000	119,900			
						2021	35,000	109,900	25,000	119,900			
						2022	35,000	109,900	24,000	120,900			
						Street 1 Paved			Land Data				
						1.Paved 4.Proposed 7. 2.Semi Imp 5.Private 8. 3.Gravel 6.Pub Eas 9.NoStreet			Front Foot		Type	Effective	
Frontage	Depth	Factor							Code				
11.Regular Lot													
12.Delta Triangle													
13.Nabla Triangle													
14.Rear Land													
15.Front Foot													
TREE GROWTH PLAN 0						Square Foot		Square Feet					
CONSERV EASE 0			16.Regular Lot				%						
Sale Data			17.Secondary Site				%						
			18.Secondary Site				%						
			19.Condominium				%						
Sale Date 1/01/1995			20.Base Homesite				%						
Price 6,000			Fract. Acre		Acreage/Sites								
Sale Type 1 Land Only													
1.Land 4.Mobile 7.					20		1.00	100	%	0			
2.L & B 5.Other 8.					21		1.00	100	%	0			
3.Building 6. 9.			23.Deep WF Size A		28		1.00	100	%	0			
Financing 9 Unknown			Acres						%				
1.Convent 4.Seller 7.			24.Base Waterfron						%				
2.FHA/VA 5.Private 8.			25.Shallow WF Siz						%				
3.Assumed 6.Cash 9.Unknown			26.Base Water Inf						%				
Validity 7 Renovations			27.Influence W Si						%				
1.Valid 4.Split 7.Renovate			28.Rear Land 1-10						%				
2.Related 5.Partial 8.			29.Rear Land 11-2						%				
3.Distress 6.Exempt 9.Foreclose									%				
Verified 5 Public Record									%				
1.Buyer 4.Agent 7.Family									%				
2.Seller 5.Pub Rec 8.Other									%				
3.Lender 6.MLS 9.									%				
									%				
									%				
									%				
									%				
									%				
									%				
									%				
									%				
									%				
									%				
									%				
									%				
									%				
									%				
									%				
									%				
									%				
									%				
									%				
									%				
									%				
									%				
									%				
									%				
									%				
									%				
									%				
									%				
									%				
									%				
									%				
									%				
									%				
									%				
									%				
									%				
									%				
									%				
									%				
									%				
									%				
									%				
									%				
									%				
									%				
									%				
									%				
									%				
									%				
									%				
									%				
									%				
									%				
									%				
									%				
									%				
									%				
									%				
									%				
									%				
									%				
									%				
									%				
									%				
									%				
									%				
									%				

WISCASSET

Map Lot R06-048

Account 897

Location 94 OLD BATH ROAD

Card 1

Of 1

9/19/2022

Building Style 2 Ranch	SF Bsmt Living 0	Layout 1 Typical
1.Conv. 5.Colonial 9.Other	Fin Bsmt Grade 0 0	1.Typical 4. 7.
2.Ranch 6.Split 10.Double	HEARTH 0	2.Inadeq 5. 8.
3.R Ranch 7.Mod/Cont 11.Multi	Heat Type 100% 5 Forced Warm Air	3. 6. 9.
4.Cape 8.Log 12.Cot.	1.HWBB 5.FWA 9.No Heat	Attic 9 None
Dwelling Units 1	2.HWCI 6.GravWA 10.	1.1/4 Fin 4.Full Fin 7.
Other Units 0	3.H Pump 7.Electric 11.	2.1/2 Fin 5.F/Stair 8.
Stories 1 One Story	4.Steam 8.F/Wall 12.	3.3/4 Fin 6. 9.None
1.1 4.1.5 7.	Cool Type 100% 9 None	Insulation 1 Full
2.2 5.1.75 8.	1.Refrig 4.W&C Air 7.	1.Full 4.Minimal 7.
3.3 6.2.5 9.	2.Evapor 5. 8.	2.Heavy 5.Unknown 8.
Exterior Walls 8 ALUM/VINYL	3.H Pump 6. 9.None	3.Capped 6. 9.None
1.CLAP 5.T-111 9.OTHER	Kitchen Style 2 TYPICAL	Unfinished % 0%
2.WD SH 6.BR/STONE 10.	1.GOOD 4.Obsolete 7.	Grade & Factor 3 Average 105%
3.COMP 7.NOV 11.	2.TYPICAL 5. 8.	1.E Grade 4.B Grade 7.AA+ Grad
4.ASB/ASP 8.AL/VIN 12.	3.OLD TYPE 6. 9.None	2.D Grade 5.A Grade 8.AA++Grad
Roof Surface 1 Asphalt Shingles	Bath(s) Style 2 TYPICAL	3.C Grade 6.AA Grade 9.Same
1.Asphalt 4.Composit 7.	1.GOOD 4.Obsolete 7.	SQFT (Footprint) 1176
2.Slate 5.Wood 8.	2.TYPICAL 5. 8.	Condition 4 Average
3.Metal 6.Other 9.	3.Old Type 6. 9.None	1.Poor 4.Avg 7.V G
SF Masonry Trim 0	# Rooms 5	2.Fair 5.Avg+ 8.Exc
OPEN-3-CUSTOM 0	# Bedrooms 3	3.Avg- 6.Good 9.Same
OPEN-4-CUSTOM 0	# Full Baths 1	Phys. % Good 0%
Year Built 2004	# Half Baths 1	Funct. % Good 100%
Year Remodeled 0	# Addn Fixtures 0	Functional Code 9 None
Foundation 1 Concrete	# Fireplaces 0	1.Incomp 4.SMALL 7.LAYOUT
1.Concrete 4.Wood 7.		2.O-Built 5.CDU 8.OTHER
2.C Block 5.Slab 8.		3.Defmaint 6.STYLE 9.None
3.Br/Stone 6.Piers 9.		Econ. % Good 100%
Basement 4 Full Basement		Economic Code None
1.1/4 Bmt 4.Full Bmt 7.		0.None 3.Services 9.None
2.1/2 Bmt 5.None 8.		1.Location 4.Traffic 8.
3.3/4 Bmt 6. 9.None		2.Encroach 8.Other 9.
Bsmt Gar # Cars 0		Entrance Code 5 Estimated
Wet Basement 1 Dry Basement		1.Interior 4.Vacant 7.
1.Dry 4. 7.		2.Refusal 5.Estimate 8.
2.Damp 5. 8.		3.Informed 6. 9.
3.Wet 6. 9.		Information Code 5 Estimate
		1.Owner 4.Agent 7.
		2.Relative 5.Estimate 8.
		3.Tenant 6.Other 9.

Date Inspected 3/01/2007

Additions, Outbuildings & Improvements

Type	Year	Units	Grade	Cond	Phys.	Funct.	Sound Value	
68 Wood Deck	2004	144	3 100	4	0 %	100 %		1.ONE STORY FRAM
24 Frame Shed	1988	224	3 100	4	0 %	100 %		2.TWO STORY FRAM
					%	%		3.THREE STORY FR
					%	%		4.1 & 1/2 STORY
					%	%		5.1 & 3/4 STORY
					%	%		6.2 & 1/2 STORY
					%	%		21.Open Frame Por
					%	%		22.Encl Frame Por
					%	%		23.Frame Garage
					%	%		24.Frame Shed
					%	%		25.Frame Bay Wind
					%	%		26.1SFr Overhang
					%	%		27.Unfin Basement
					%	%		28.Unfinished Att
					%	%		29.Finished Attic

SHED 10X8

SHED 12X12

15.0'

8.0' WD

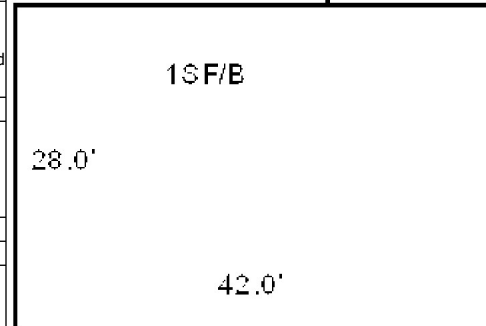

FOYE, LOIS E
46 WILLOW LANE
WISCASSET ME 04578

B2002P88

Property Data			Assessment Record				
Neighborhood 103 RURAL WEST			Year	Land	Buildings	Exempt	Total
			2009	45,000	0	0	45,000
Tree Growth Year 0			2010	45,000	0	0	45,000
FARM LAND YEAR 0			2011	45,000	0	0	45,000
OPEN SPACE YEAR 0			2012	45,000	0	0	45,000
Zone/Land Use 16 RESIDENTIAL			2013	45,000	0	0	45,000
			2014	45,000	0	0	45,000
Secondary Zone			2015	45,000	0	0	45,000
Topography 1 Level			2016	45,000	0	0	45,000
1.Level	4.Below St	7.Steep	2017	45,000	0	0	45,000
2.Rolling	5.Low	8.Rough	2018	45,000	0	0	45,000
3.Above St	6.Swampy	9.	2019	45,000	0	0	45,000
Utilities 9 NoWater/NoSewer			2020	45,000	0	0	45,000
1.Public	4.Dr Well	7.Cesspool	2021	45,000	0	0	45,000
2.Water	5.DUG/LAKE	8.	2022	45,000	0	0	45,000
3.Sewer	6.Septic	9.None	Land Data				
Street 1 Paved							
1.Paved	4.Proposed	7.	Front Foot				
2.Semi Imp	5.Private	8.					
3.Gravel	6.Pub Eas	9.NoStreet	Square Foot				
TREE GROWTH PLAN 0							
CONSERV EASE 0			Fract. Acre				
Sale Data							
Sale Date			Acres				
Price							
Sale Type			Total Acreage 3.70				
1.Land	4.Mobile	7.					
2.L & B	5.Other	8.					
3.Building	6.	9.	Influence Codes				
Financing							
1.Convent	4.Seller	7.	1.Open Space				
2.FHA/VA	5.Private	8.					
3.Assumed	6.Cash	9.Unknown	2.Neighborhood A				
Validity							
1.Valid	4.Split	7.Renovate	3.Topography				
2.Related	5.Partial	8.Other					
3.Distress	6.Exempt	9.Foreclose	4.Size/Shape				
Verified							
1.Buyer	4.Agent	7.Family	5.Access				
2.Seller	5.Pub Rec	8.Other					
3.Lender	6.MLS	9.	6.Restriction				
			7.Corner/Location				
			8.View/Environ				
			9.Fract Share				
			Acres				
			30.Rear 20+				
			31.Waterfront Rea				
			32.Open Space				
			33.RestrictEsm				
			34.PASTURE 1				
			35.HORTICULTURAL-				
			36.Pasture 3				
			37.Softwood				
			38.Mixed Wood				
			39.Hardwood				
			40.Wasteland				
			41.CAMP SITE				
			42.Mobile Home Si				
			43.Condo Site				
			44.Site Improveme				
			45.CAMP SITE				
			46.PAVING/00				

Inspection Witnessed By:

X

Date

No./Date	Description	Date Insp.

Notes:

WISCASSET

WISCASSET

Map Lot R06-049

Account 898

Location WILLOW LANE

Card 1 Of 1 9/19/2022

Building Style			SF Bsmt Living			Layout		
1.Conv.	5.Colonial	9.Other	Fin Bsmt Grade			1.Typical 4. 7.		
2.Ranch	6.Split	10.Double	HEARTH			2.Inadeq 5. 8.		
3.R Ranch	7.Mod/Cont	11.Multi	Heat Type 100%			3. 6. 9.		
4.Cape	8.Log	12.Cot.	1.HWBB 5.FWA 9.No Heat			Attic		
Dwelling Units			2.HWCI 6.GravWA 10.			1.1/4 Fin 4.Full Fin 7.		
Other Units			3.H Pump 7.Electric 11.			2.1/2 Fin 5.F/Stair 8.		
Stories			4.Steam 8.F/Wall 12.			3.3/4 Fin 6. 9.None		
1.1	4.1.5	7.	Cool Type 100%			Insulation		
2.2	5.1.75	8.	1.Refrig 4.W&C Air 7.			1.Full 4.Minimal 7.		
3.3	6.2.5	9.	2.Evapor 5. 8.			2.Heavy 5.Unknown 8.		
Exterior Walls			3.H Pump 6. 9.None			3.Capped 6. 9.None		
1.CLAP	5.T-111	9.OTHER	Kitchen Style			Unfinished %		
2.WD SH	6.BR/STONE	10.	1.GOOD 4.Obsolete 7.			Grade & Factor		
3.COMP	7.NOV	11.	2.TYPICAL 5. 8.			1.E Grade 4.B Grade 7.AA+ Grad		
4.ASB/ASP	8.AL/VIN	12.	3.OLD TYPE 6. 9.None			2.D Grade 5.A Grade 8.AA++Grad		
Roof Surface			Bath(s) Style			3.C Grade 6.AA Grade 9.Same		
1.Asphalt	4.Composit	7.	1.GOOD 4.Obsolete 7.			SQFT (Footprint)		
2.Slate	5.Wood	8.	2.TYPICAL 5. 8.			Condition		
3.Metal	6.Other	9.	3.Old Type 6. 9.None			1.Poor 4.Avg 7.V G		
SF Masonry Trim			# Rooms			2.Fair 5.Avg+ 8.Exc		
OPEN-3-CUSTOM			# Bedrooms			3.Avg- 6.Good 9.Same		
OPEN-4-CUSTOM			# Full Baths			Phys. % Good		
Year Built			# Half Baths			Funct. % Good		
Year Remodeled			# Addn Fixtures			Functional Code		
Foundation			# Fireplaces			1.Incomp 4.SMALL 7.LAYOUT		
1.Concrete	4.Wood	7.				2.O-Built 5.CDU 8.OTHER		
2.C Block	5.Slab	8.				3.Defmait 6.STYLE 9.None		
3.Br/Stone	6.Piers	9.				Econ. % Good		
Basement						Economic Code		
1.1/4 Bmt	4.Full Bmt	7.				0.None 3.Services 9.None		
2.1/2 Bmt	5.None	8.				1.Location 4.Traffic 8.		
3.3/4 Bmt	6. 9.None					2.Encroach 8.Other 9.		
Bsmt Gar # Cars						Entrance Code 4 Unoccupied		
Wet Basement						1.Interior 4.Vacant 7.		
1.Dry	4. 7.					2.Refusal 5.Estimate 8.		
2.Damp	5. 8.		3.Informed 6. 9.					
3.Wet	6. 9.		Information Code 5 Estimate					
Date Inspected			1.Owner 4.Agent 7.			2.Relative 5.Estimate 8.		
			3.Tenant 6.Other 9.					
Additions, Outbuildings & Improvements								1.ONE STORY FRAM
Type	Year	Units	Grade	Cond	Phys.	Funct.	Sound Value	2.TWO STORY FRAM
					%	%		3.THREE STORY FR
					%	%		4.1 & 1/2 STORY
					%	%		5.1 & 3/4 STORY
					%	%		6.2 & 1/2 STORY
					%	%		21.Open Frame Por
					%	%		22.Encl Frame Por
					%	%		23.Frame Garage
					%	%		24.Frame Shed
					%	%		25.Frame Bay Wind
					%	%		26.1SFr Overhang
					%	%		27.Unfin Basement
					%	%		28.Unfinished Att
					%	%		29.Finished Attic

Map Lot R06-050

Account 899

Location 37 RUMERILL ROAD

Card 1 Of 1 9/19/2022

WISCASSET, TOWN OF
GREENLAWN CEMETERY
WISCASSET ME 04578

B566P160 B861P637

Inspection Witnessed By:

X

Date

No./Date	Description	Date Insp.

Notes:

2009-Added 2 acres to this lot per deed bk566 pg160, now 30.90 acres

WISCASSET

Property Data

Neighborhood		103 RURAL WEST	
Tree Growth Year		0	
FARM LAND YEAR		0	
OPEN SPACE YEAR		0	
Zone/Land Use		21 RURAL	
Secondary Zone			
Topography		2 Rolling	
1.Level		4.Below St	
2.Rolling		5.Low	
3.Above St		6.Swampy	
Utilities		9 NoWater/ NoSewer	
1.Public		4.Dr Well	
2.Water		5.DUG/LAKE	
3.Sewer		6.Septic	
Street		1 Paved	
1.Paved		4.Proposed	
2.Semi Imp		5.Private	
3.Gravel		6.Pub Eas	
TREE GROWTH PLAN		0	
CONSERV EASE		0	
Sale Data			
Sale Date			
Price			
Sale Type			
1.Land		4.Mobile	
2.L & B		5.Other	
3.Building		6.	
Financing			
1.Convent		4.Seller	
2.FHA/VA		5.Private	
3.Assumed		6.Cash	
Validity			
1.Valid		4.Split	
2.Related		5.Partial	
3.Distress		6.Exempt	
Verified			
1.Buyer		4.Agent	
2.Seller		5.Pub Rec	
3.Lender		6.MLS	

Assessment Record

Year	Land	Buildings	Exempt	Total
2009	74,550	0	74,550	0
2010	74,600	0	74,600	0
2011	74,600	0	74,600	0
2012	74,600	0	74,600	0
2013	74,600	0	74,600	0
2014	74,600	0	74,600	0
2015	74,600	0	74,600	0
2016	74,600	0	74,600	0
2017	74,600	0	74,600	0
2018	74,600	0	74,600	0
2019	74,600	0	74,600	0
2020	74,600	0	74,600	0
2021	74,600	0	74,600	0
2022	74,600	0	74,600	0

Land Data

Front Foot	Type	Effective		Influence		Influence Codes
		Frontage	Depth	Factor	Code	
11.Regular Lot				%		1.Open Space
12.Delta Triangle				%		2.Neighborhood A
13.Nabla Triangle				%		3.Topography
14.Rear Land				%		4.Size/Shape
15.Front Foot				%		5.Access
				%		6.Restriction
				%		7.Corner/Locatio
				%		8.View/Environ
				%		9.Fract Share
				%		Acres
				%		30.Rear 20+
				%		31.Waterfront Rea
				%		32.Open Space
				%		33.RestrictEsm
				%		34.PASTURE 1
				%		35.HORTICULTURAL-
				%		36.Pasture 3
				%		37.Softwood
				%		38.Mixed Wood
				%		39.Hardwood
				%		40.Wasteland
				%		41.CAMP SITE
				%		42.Mobile Home Si
				%		43.Condo Site
				%		44.Site Improve
				%		45.CAMP SITE
				%		46.PAVING/00
Total Acreage		30.90				

WISCASSET

Map Lot R06-050

Account 899

Location 37 RUMERILL ROAD

Card 1 Of 1 9/19/2022

Building Style			SF Bsmt Living			Layout		
1.Conv.	5.Colonial	9.Other	Fin Bsmt Grade			1.Typical 4. 7.		
2.Ranch	6.Split	10.Double	HEARTH			2.Inadeq 5. 8.		
3.R Ranch	7.Mod/Cont	11.Multi	Heat Type 100%			3. 6. 9.		
4.Cape	8.Log	12.Cot.	1.HWBB 5.FWA 9.No Heat			Attic		
Dwelling Units			2.HWCI 6.GravWA 10.			1.1/4 Fin 4.Full Fin 7.		
Other Units			3.H Pump 7.Electric 11.			2.1/2 Fin 5.F/Stair 8.		
Stories			4.Steam 8.F/Wall 12.			3.3/4 Fin 6. 9.None		
1.1	4.1.5	7.	Cool Type 100%			Insulation		
2.2	5.1.75	8.	1.Refrig 4.W&C Air 7.			1.Full 4.Minimal 7.		
3.3	6.2.5	9.	2.Evapor 5. 8.			2.Heavy 5.Unknown 8.		
Exterior Walls			3.H Pump 6. 9.None			3.Capped 6. 9.None		
1.CLAP	5.T-111	9.OTHER	Kitchen Style			Unfinished %		
2.WD SH	6.BR/STONE	10.	1.GOOD 4.Obsolete 7.			Grade & Factor		
3.COMP	7.NOV	11.	2.TYPICAL 5. 8.			1.E Grade 4.B Grade 7.AA+ Grad		
4.ASB/ASP	8.AL/VIN	12.	3.OLD TYPE 6. 9.None			2.D Grade 5.A Grade 8.AA++Grad		
Roof Surface			Bath(s) Style			3.C Grade 6.AA Grade 9.Same		
1.Asphalt	4.Composit	7.	1.GOOD 4.Obsolete 7.			SQFT (Footprint)		
2.Slate	5.Wood	8.	2.TYPICAL 5. 8.			Condition		
3.Metal	6.Other	9.	3.Old Type 6. 9.None			1.Poor 4.Avg 7.V G		
SF Masonry Trim			# Rooms			2.Fair 5.Avg+ 8.Exc		
OPEN-3-CUSTOM			# Bedrooms			3.Avg- 6.Good 9.Same		
OPEN-4-CUSTOM			# Full Baths			Phys. % Good		
Year Built			# Half Baths			Funct. % Good		
Year Remodeled			# Addn Fixtures			Functional Code		
Foundation			# Fireplaces			1.Incomp 4.SMALL 7.LAYOUT		
1.Concrete	4.Wood	7.				2.O-Built 5.CDU 8.OTHER		
2.C Block	5.Slab	8.				3.Defmait 6.STYLE 9.None		
3.Br/Stone	6.Piers	9.				Econ. % Good		
Basement						Economic Code		
1.1/4 Bmt	4.Full Bmt	7.				0.None 3.Services 9.None		
2.1/2 Bmt	5.None	8.				1.Location 4.Traffic 8.		
3.3/4 Bmt	6. 9.None					2.Encroach 8.Other 9.		
Bsmt Gar # Cars						Entrance Code 4 Unoccupied		
Wet Basement						1.Interior 4.Vacant 7.		
1.Dry	4. 7.					2.Refusal 5.Estimate 8.		
2.Damp	5. 8.		3.Informed 6. 9.					
3.Wet	6. 9.		Information Code 5 Estimate					
			1.Owner 4.Agent 7.					
			2.Relative 5.Estimate 8.					
			3.Tenant 6.Other 9.					
Date Inspected 1/25/2007								
Additions, Outbuildings & Improvements								1.ONE STORY FRAM
Type	Year	Units	Grade	Cond	Phys.	Funct.	Sound Value	2.TWO STORY FRAM
					%	%		3.THREE STORY FR
					%	%		4.1 & 1/2 STORY
					%	%		5.1 & 3/4 STORY
					%	%		6.2 & 1/2 STORY
					%	%		21.Open Frame Por
					%	%		22.Encl Frame Por
					%	%		23.Frame Garage
					%	%		24.Frame Shed
					%	%		25.Frame Bay Wind
					%	%		26.1SFr Overhang
					%	%		27.Unfin Basement
					%	%		28.Unfinished Att
					%	%		29.Finished Attic