

Map Lot U23-001

Account 1885

Location 297 OLD BATH ROAD

Card 1 Of 1 9/19/2022

SECRETARY OF HOUSING AND URBAN DEVELOPMENT
2401 NW 23RD ST SUITE 1D
OKLAHOMA CITY OK 73107

B5426P237 B5458P174

Previous Owner
CROXFORD, MAXINE (HEIRS OF)

297 OLD BATH ROAD
WISCASSET ME 04578
Sale Date: 8/29/2019

Inspection Witnessed By:

X

Date

No./Date	Description	Date Insp.

Notes:

'22 Combine "ON" with this lot.
2004-CORRECTED HEAT TO FWA NOT HWBB, ALSO
CORRECTED BASEMENT FROM FULL TO 1/2 BASEMENT, AND
CHANGED CONDITION OF HOUSE TO POOR.
2007-ADDED HOMESTEAD EXEMPTION AGAIN. HAD SINCE
1998 AND SOMEHOW DISAPPEARED.

WISCASSET

Property Data			Assessment Record				
Neighborhood 108 SOUTHWEST			Year	Land	Buildings	Exempt	Total
			2009	38,380	31,910	13,000	57,290
Tree Growth Year 0			2010	38,400	31,900	10,000	60,300
FARM LAND YEAR 0			2011	38,400	31,900	10,000	60,300
OPEN SPACE YEAR 0			2012	38,400	31,900	10,000	60,300
Zone/Land Use 16 RESIDENTIAL			2013	38,400	31,900	10,000	60,300
Secondary Zone			2014	38,400	31,900	10,000	60,300
			2015	38,400	31,900	10,000	60,300
Topography 1 Level			2016	38,400	31,900	15,000	55,300
1.Level	4.Below St	7.Steep	2017	38,400	31,900	20,000	50,300
2.Rolling	5.Low	8.Rough	2018	38,400	31,900	20,000	50,300
3.Above St	6.Swampy	9.		2019	38,400	31,900	20,000
Utilities 6 Septic System			2020	38,400		0	70,300
1.Public	4.Dr Well	7.Cesspool	2021	38,400	31,900	0	70,300
2.Water	5.DUG/LAKE	8.		2022	38,400	68,400	0
3.Sewer	6.Septic	9.None					
Street 1 Paved							
1.Paved	4.Proposed	7.					
2.Semi Imp	5.Private	8.					
3.Gravel	6.Pub Eas	9.NoStreet					
TREE GROWTH PLAN 0							
CONSERV EASE 0							
Sale Data							
Sale Date 8/29/2019							
Price 152,346							
Sale Type 2 Land & Buildings							
1.Land	4.Mobile	7.					
2.L & B	5.Other	8.					
3.Building	6.	9.					
Financing 9 Unknown							
1.Convent	4.Seller	7.					
2.FHA/VA	5.Private	8.					
3.Assumed	6.Cash	9.Unknown					
Validity 9 Foreclosure							
1.Valid	4.Split	7.Renovate					
2.Related	5.Partial	8.Other					
3.Distress	6.Exempt	9.Foreclose					
Verified 5 Public Record							
1.Buyer	4.Agent	7.Family					
2.Seller	5.Pub Rec	8.Other					
3.Lender	6.MLS	9.					

Land Data						
Front Foot	Type	Effective		Influence		Influence Codes
		Frontage	Depth	Factor	Code	
11.Regular Lot 12.Delta Triangle 13.Nabla Triangle 14.Rear Land 15.Front Foot				%		1.Open Space
				%		2.Neighborhood A
				%		3.Topography
				%		4.Size/Shape
				%		5.Access
				%		6.Restriction
				%		7.Corner/Locatio
				%		8.View/Environ
Square Foot	Square Feet					9.Fract Share
				%		Acres
				%		30.Rear 20+
				%		31.Waterfront Rea
				%		32.Open Space
				%		33.RestrictEsm
				%		34.PASTURE 1
				%		35.HORTICULTURAL-
Fract. Acre	Acreage/Sites					36.Pasture 3
	20	1.00	100	%	0	37.Softwood
	21	1.00	100	%	0	38.Mixed Wood
	28	2.69	100	%	0	39.Hardwood
				%		40.Wasteland
				%		41.CAMP SITE
				%		42.Mobile Home Si
				%		43.Condo Site
Acres	Total Acreage 3.69					44.Site Improveve
						45.CAMP SITE

WISCASSET

Map Lot U23-001

Account 1885

Location 297 OLD BATH ROAD

Card 1

Of 1

9/19/2022

Building Style 4 Cape Cod	SF Bsmt Living 0	Layout 1 Typical
1.Conv. 5.Colonial 9.Other	Fin Bsmt Grade 0 0	1.Typical 4. 7.
2.Ranch 6.Split 10.Double	HEARTH 0	2.Inadeq 5. 8.
3.R Ranch 7.Mod/Cont 11.Multi	Heat Type 50% 5 Forced Warm Air	3. 6. 9.
4.Cape 8.Log 12.Cot.	1.HWBB 5.FWA 9.No Heat	Attic 9 None
Dwelling Units 1	2.HWCI 6.GravWA 10.	1.1/4 Fin 4.Full Fin 7.
Other Units 0	3.H Pump 7.Electric 11.	2.1/2 Fin 5.F/Stair 8.
Stories 5 One & 3/4 Story	4.Steam 8.F/Wall 12.	3.3/4 Fin 6. 9.None
1.1 4.1.5 7.	Cool Type 0% 9 None	Insulation 4 Minimal
2.2 5.1.75 8.	1.Refrig 4.W&C Air 7.	1.Full 4.Minimal 7.
3.3 6.2.5 9.	2.Evapor 5. 8.	2.Heavy 5.Unknown 8.
Exterior Walls 1 CLAPBOARD	3.H Pump 6. 9.None	3.Capped 6. 9.None
1.CLAP 5.T-111 9.OTHER	Kitchen Style 3 OLD STYLE	Unfinished % 0%
2.WD SH 6.BR/STONE 10.	1.GOOD 4.Obsolete 7.	Grade & Factor 4 Good 95%
3.COMP 7.NOV 11.	2.TYPICAL 5. 8.	1.E Grade 4.B Grade 7.AA+ Grad
4.ASB/ASP 8.AL/VIN 12.	3.OLD TYPE 6. 9.None	2.D Grade 5.A Grade 8.AA++Grad
Roof Surface 1 Asphalt Shingles	Bath(s) Style 3 Old Style	3.C Grade 6.AA Grade 9.Same
1.Asphalt 4.Composit 7.	1.GOOD 4.Obsolete 7.	SQFT (Footprint) 840
2.Slate 5.Wood 8.	2.TYPICAL 5. 8.	Condition 1 Poor
3.Metal 6.Other 9.	3.Old Type 6. 9.None	1.Poor 4.Avg 7.V G
SF Masonry Trim 0	# Rooms 7	2.Fair 5.Avg+ 8.Exc
OPEN-3-CUSTOM 0	# Bedrooms 4	3.Avg- 6.Good 9.Same
OPEN-4-CUSTOM 0	# Full Baths 1	Phys. % Good 0%
Year Built 1768	# Half Baths 0	Funct. % Good 85%
Year Remodeled 0	# Addn Fixtures 1	Functional Code 3 Deferred
Foundation 3 Brick &/or Stone	# Fireplaces 1	1.Incomp 4.SMALL 7.LAYOUT
1.Concrete 4.Wood 7.		2.O-Built 5.CDU 8.OTHER
2.C Block 5.Slab 8.		3.Defmaint 6.STYLE 9.None
3.Br/Stone 6.Piers 9.		Econ. % Good 100%
Basement 2 1/2 Basement		Economic Code None
1.1/4 Bmt 4.Full Bmt 7.		0.None 3.Services 9.None
2.1/2 Bmt 5.None 8.		1.Location 4.Traffic 8.
3.3/4 Bmt 6. 9.None		2.Encroach 8.Other 9.
Bsmt Gar # Cars 0		Entrance Code 1 Interior Inspect
Wet Basement 3 Wet Basement		1.Interior 4.Vacant 7.
1.Dry 4. 7.		2.Refusal 5.Estimate 8.
2.Damp 5. 8.		3.Informed 6. 9.
3.Wet 6. 9.		Information Code 5 Estimate
		1.Owner 4.Agent 7.
		2.Relative 5.Estimate 8.
		3.Tenant 6.Other 9.

Date Inspected 12/04/2006

Additions, Outbuildings & Improvements

Type	Year	Units	Grade	Cond	Phys.	Funct.	Sound Value
1 ONE STORY	0	336	0 0	0	0 %	0 %	
1 ONE STORY	0	114	0 0	0	0 %	0 %	
24 Frame Shed	0	252	0 0	0	0 %	0 %	
21 Open Frame	0	32	0 0	0	0 %	0 %	
103 SLAB.....	2007	1476	3 100	4	0 %	100 %	
998 14' Mobile	1995	14x76	3 100	4	0 %	50 %	
24 Frame Shed	1990	120	3 100	4	0 %	100 %	
					%	%	
					%	%	
					%	%	

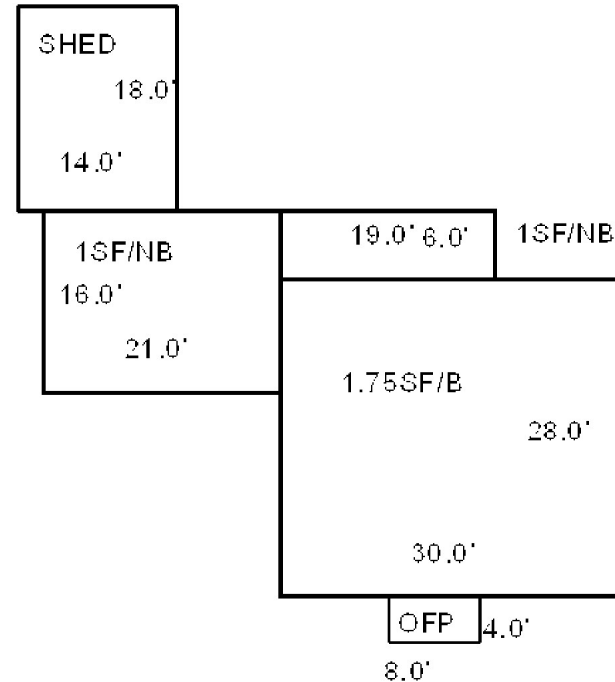

Map Lot U23-001-A

Account 2245

Location 311 OLD BATH ROAD

Card 1 Of 1 9/19/2022

PARKER, GEORGE E
PARKER, NANCY R
128 SHAW ROAD
WOOLWICH ME 04579

B2739P152 B3601P34 B5303P93

Previous Owner
DUTTON SR., KENDALL W.

311 OLD BATH ROAD
WISCASSET ME 04578
Sale Date: 10/19/2017

Inspection Witnessed By:

X

Date

No./Date	Description	Date Insp.

Notes:

2002-ONE M/H (RED) LIVES IN THIS ONE.
2003-2 MORE M/H - WORKSHOPS & SHED
2006-QUIT CLAIM DEED

WISCASSET

Property Data

Neighborhood	108 SOUTHWEST		
Tree Growth Year	0		
FARM LAND YEAR	0		
OPEN SPACE YEAR	0		
Zone/Land Use	16 RESIDENTIAL		
Secondary Zone			
Topography			
			1 Level
1.Level	4.Below St	7.Steep	
2.Rolling	5.Low	8.Rough	
3.Above St	6.Swampy	9.	
Utilities			3 Public Sewer
1.Public	4.Dr Well	7.Cesspool	
2.Water	5.DUG/LAKE	8.	
3.Sewer	6.Septic	9.None	
Street			1 Paved
1.Paved	4.Proposed	7.	
2.Semi Imp	5.Private	8.	
3.Gravel	6.Pub Eas	9.NoStreet	
TREE GROWTH PLAN			0
CONSERV EASE			0
Sale Data			
Sale Date			10/19/2017
Price			10,000
Sale Type			2 Land & Buildings
1.Land	4.Mobile	7.	
2.L & B	5.Other	8.	
3.Building	6.	9.	
Financing			9 Unknown
1.Convent	4.Seller	7.	
2.FHA/VA	5.Private	8.	
3.Assumed	6.Cash	9.Unknown	
Validity			3 Distressed Sale
1.Valid	4.Split	7.Renovate	
2.Related	5.Partial	8.Other	
3.Distress	6.Exempt	9.Foreclose	
Verified			5 Public Record
1.Buyer	4.Agent	7.Family	
2.Seller	5.Pub Rec	8.Other	
3.Lender	6.MLS	9.	

Assessment Record

Year	Land	Buildings	Exempt	Total
2009	33,060	26,700	0	59,760
2010	33,100	26,700	0	59,800
2011	33,100	26,700	0	59,800
2012	33,100	26,700	0	59,800
2013	33,100	26,700	0	59,800
2014	33,100	26,700	0	59,800
2015	33,100	26,700	0	59,800
2016	33,100	26,700	0	59,800
2017	33,100	26,700	0	59,800
2018	33,100	26,700	0	59,800
2019	33,100	26,700	0	59,800
2020	33,100	26,700	0	59,800
2021	33,100	26,700	0	59,800
2022	33,100	26,700	0	59,800

Land Data

Front Foot	Type	Effective		Influence		Influence Codes
		Frontage	Depth	Factor	Code	
11.Regular Lot				%		1.Open Space
12.Delta Triangle				%		2.Neighborhood A
13.Nabla Triangle				%		3.Topography
14.Rear Land				%		4.Size/Shape
15.Front Foot				%		5.Access
				%		6.Restriction
				%		7.Corner/Locatio
				%		8.View/Environ
				%		9.Fract Share
				%		Acres
				%		30.Rear 20+
				%		31.Waterfront Rea
				%		32.Open Space
				%		33.RestrictEsm
				%		34.PASTURE 1
				%		35.HORTICULTURAL-
				%		36.Pasture 3
				%		37.Softwood
				%		38.Mixed Wood
				%		39.Hardwood
				%		40.Wasteland
				%		41.CAMP SITE
				%		42.Mobile Home Si
				%		43.Condo Site
				%		44.Site Improve
				%		45.CAMP SITE
				%		46.PAVING/00
Total Acreage		1.03				

WISCASSET

Map Lot U23-001-A

Account 2245

Location 311 OLD BATH ROAD

Card 1 Of 1 9/19/2022

Building Style	SF Bsmt Living	Layout
1.Conv. 5.Colonial 9.Other	Fin Bsmt Grade	1.Typical 4. 7.
2.Ranch 6.Split 10.Double	HEARTH	2.Inadeq 5. 8.
3.R Ranch 7.Mod/Cont 11.Multi	Heat Type 50%	3. 6. 9.
4.Cape 8.Log 12.Cot.	1.HWBB 5.FWA 9.No Heat	Attic
Dwelling Units	2.HWCI 6.GravWA 10.	1.1/4 Fin 4.Full Fin 7.
Other Units	3.H Pump 7.Electric 11.	2.1/2 Fin 5.F/Stair 8.
Stories	4.Steam 8.F/Wall 12.	3.3/4 Fin 6. 9.None
1.1 4.1.5 7.	Cool Type 0%	Insulation
2.2 5.1.75 8.	1.Refrig 4.W&C Air 7.	1.Full 4.Minimal 7.
3.3 6.2.5 9.	2.Evapor 5. 8.	2.Heavy 5.Unknown 8.
Exterior Walls	3.H Pump 6. 9.None	3.Capped 6. 9.None
1.CLAP 5.T-111 9.OTHER	Kitchen Style	Unfinished %
2.WD SH 6.BR/STONE 10.	1.GOOD 4.Obsolete 7.	Grade & Factor
3.COMP 7.NOV 11.	2.TYPICAL 5. 8.	1.E Grade 4.B Grade 7.AA+ Grad
4.ASB/ASP 8.AL/VIN 12.	3.OLD TYPE 6. 9.None	2.D Grade 5.A Grade 8.AA++Grad
Roof Surface	Bath(s) Style	3.C Grade 6.AA Grade 9.Same
1.Asphalt 4.Composit 7.	1.GOOD 4.Obsolete 7.	SQFT (Footprint)
2.Slate 5.Wood 8.	2.TYPICAL 5. 8.	Condition
3.Metal 6.Other 9.	3.Old Type 6. 9.None	1.Poor 4.Avg 7.V G
SF Masonry Trim	# Rooms	2.Fair 5.Avg+ 8.Exc
OPEN-3-CUSTOM	# Bedrooms	3.Avg- 6.Good 9.Same
OPEN-4-CUSTOM	# Full Baths	Phys. % Good
Year Built	# Half Baths	Funct. % Good
Year Remodeled	# Addn Fixtures	Functional Code
Foundation	# Fireplaces	1.Incomp 4.SMALL 7.LAYOUT
1.Concrete 4.Wood 7.		2.O-Built 5.CDU 8.OTHER
2.C Block 5.Slab 8.		3.Defmaint 6.STYLE 9.None
3.Br/Stone 6.Piers 9.		Econ. % Good
Basement		Economic Code
1.1/4 Bmt 4.Full Bmt 7.		0.None 3.Services 9.None
2.1/2 Bmt 5.None 8.		1.Location 4.Traffic 8.
3.3/4 Bmt 6. 9.None		2.Encroach 8.Other 9.
Bsmt Gar # Cars		Entrance Code 5 Estimated
Wet Basement		1.Interior 4.Vacant 7.
1.Dry 4. 7.		2.Refusal 5.Estimate 8.
2.Damp 5. 8.		3.Informed 6. 9.
3.Wet 6. 9.		Information Code 5 Estimate
		1.Owner 4.Agent 7.
		2.Relative 5.Estimate 8.
		3.Tenant 6.Other 9.

Date Inspected 12/04/2006

Additions, Outbuildings & Improvements

Type	Year	Units	Grade	Cond	Phys.	Funct.	Sound Value	
998 14' Mobile	1977	14x70	2 100	2	0 %	50 %		1.ONE STORY FRAM
998 14' Mobile	0	14x70	2 100	2	0 %	50 %		2.TWO STORY FRAM
997 12' Mobile	0	12x45	2 100	2	0 %	50 %		3.THREE STORY FR
24 Frame Shed	0	50	2 100	2	0 %	100 %		4.1 & 1/2 STORY
					%	%		5.1 & 3/4 STORY
					%	%		6.2 & 1/2 STORY
					%	%		21.Open Frame Por
					%	%		22.Encl Frame Por
					%	%		23.Frame Garage
					%	%		24.Frame Shed
					%	%		25.Frame Bay Wind
					%	%		26.1SFr Overhang
					%	%		27.Unfin Basement
					%	%		28.Unfinished Att
					%	%		29.Finished Attic

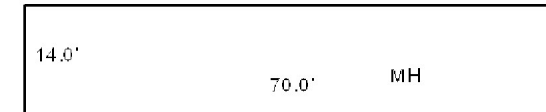
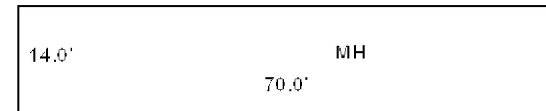
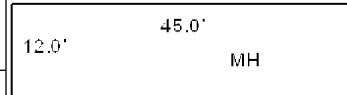

SHED 5X10



Map Lot U23-002

Account 1887

Location 281 OLD BATH ROAD

Card 1 Of 1 9/19/2022

HUBER, MICHAEL S
HUBER, JEAN E
WISCASSET ME 04578

B1274P132

Inspection Witnessed By:

X

Date

No./Date	Description	Date Insp.

Notes:

2012-Discovered error in valuation as no grade or function
filled in = zero value on 1.50 story garage.

WISCASSET

Property Data

Neighborhood	108 SOUTHWEST		
Tree Growth Year	0		
FARM LAND YEAR	0		
OPEN SPACE YEAR	0		
Zone/Land Use	16 RESIDENTIAL		
Secondary Zone			
Topography	1 Level		
1.Level	4.Below St	7.Steep	
2.Rolling	5.Low	8.Rough	
3.Above St	6.Swampy	9.	
Utilities	3 Public Sewer		
1.Public	4.Dr Well	7.Cesspool	
2.Water	5.DUG/LAKE	8.	
3.Sewer	6.Septic	9.None	
Street	1 Paved		
1.Paved	4.Proposed	7.	
2.Semi Imp	5.Private	8.	
3.Gravel	6.Pub Eas	9.NoStreet	
TREE GROWTH PLAN	0		
CONSERV EASE	0		
Sale Data			
Sale Date			
Price			
Sale Type			
1.Land	4.Mobile	7.	
2.L & B	5.Other	8.	
3.Building	6.	9.	
Financing			
1.Convent	4.Seller	7.	
2.FHA/VA	5.Private	8.	
3.Assumed	6.Cash	9.Unknown	
Validity			
1.Valid	4.Split	7.Renovate	
2.Related	5.Partial	8.Other	
3.Distress	6.Exempt	9.Foreclose	
Verified			
1.Buyer	4.Agent	7.Family	
2.Seller	5.Pub Rec	8.Other	
3.Lender	6.MLS	9.	

Assessment Record

Year	Land	Buildings	Exempt	Total
2009	33,520	101,370	13,000	121,890
2010	33,500	101,400	10,000	124,900
2011	33,500	101,400	10,000	124,900
2012	33,500	134,000	10,000	157,500
2013	33,500	134,000	10,000	157,500
2014	33,500	134,000	10,000	157,500
2015	33,500	134,000	10,000	157,500
2016	33,500	134,000	15,000	152,500
2017	33,500	134,000	20,000	147,500
2018	33,500	134,000	20,000	147,500
2019	33,500	134,000	20,000	147,500
2020	33,500	134,000	25,000	142,500
2021	33,500	134,000	25,000	142,500
2022	33,500	134,000	24,000	143,500

Land Data

Front Foot	Type	Effective		Influence		Influence Codes
		Frontage	Depth	Factor	Code	
11.Regular Lot				%		1.Open Space
12.Delta Triangle				%		2.Neighborhood A
13.Nabla Triangle				%		3.Topography
14.Rear Land				%		4.Size/Shape
15.Front Foot				%		5.Access
				%		6.Restriction
				%		7.Corner/Locatio
				%		8.View/Environ
				%		9.Fract Share
				%		Acres
				%		30.Rear 20+
				%		31.Waterfront Rea
				%		32.Open Space
				%		33.RestrictEsm
				%		34.PASTURE 1
				%		35.HORTICULTURAL-
				%		36.Pasture 3
				%		37.Softwood
				%		38.Mixed Wood
				%		39.Hardwood
				%		40.Wasteland
				%		41.CAMP SITE
				%		42.Mobile Home Si
				%		43.Condo Site
				%		44.Site Improve
				%		45.CAMP SITE
				%		46.PAVING/00
Total Acreage		1.26				

WISCASSET

Map Lot U23-002

Account 1887

Location 281 OLD BATH ROAD

Card 1 Of 1 9/19/2022

Building Style 4 Cape Cod	SF Bsmt Living 0	Layout 1 Typical
1.Conv. 5.Colonial 9.Other	Fin Bsmt Grade 0 0	1.Typical 4. 7.
2.Ranch 6.Split 10.Double	HEARTH 0	2.Inadeq 5. 8.
3.R Ranch 7.Mod/Cont 11.Multi	Heat Type 100% 1 Hot Water BB	3. 6. 9.
4.Cape 8.Log 12.Cot.	1.HWBB 5.FWA 9.No Heat	Attic 9 None
Dwelling Units 1	2.HWCI 6.GravWA 10.	1.1/4 Fin 4.Full Fin 7.
Other Units 0	3.H Pump 7.Electric 11.	2.1/2 Fin 5.F/Stair 8.
Stories 5 One & 3/4 Story	4.Steam 8.F/Wall 12.	3.3/4 Fin 6. 9.None
1.1 4.1.5 7.	Cool Type 0% 9 None	Insulation 4 Minimal
2.2 5.1.75 8.	1.Refrig 4.W&C Air 7.	1.Full 4.Minimal 7.
3.3 6.2.5 9.	2.Evapor 5. 8.	2.Heavy 5.Unknown 8.
Exterior Walls 8 ALUM/VINYL	3.H Pump 6. 9.None	3.Capped 6. 9.None
1.CLAP 5.T-111 9.OTHER	Kitchen Style 2 TYPICAL	Unfinished % 0%
2.WD SH 6.BR/STONE 10.	1.GOOD 4.Obsolete 7.	Grade & Factor 3 Average 105%
3.COMP 7.NOV 11.	2.TYPICAL 5. 8.	1.E Grade 4.B Grade 7.AA+ Grad
4.ASB/ASP 8.AL/VIN 12.	3.OLD TYPE 6. 9.None	2.D Grade 5.A Grade 8.AA++Grad
Roof Surface 1 Asphalt Shingles	Bath(s) Style 2 TYPICAL	3.C Grade 6.AA Grade 9.Same
1.Asphalt 4.Composit 7.	1.GOOD 4.Obsolete 7.	SQFT (Footprint) 1040
2.Slate 5.Wood 8.	2.TYPICAL 5. 8.	Condition 4 Average
3.Metal 6.Other 9.	3.Old Type 6. 9.None	1.Poor 4.Avg 7.V G
SF Masonry Trim 0	# Rooms 7	2.Fair 5.Avg+ 8.Exc
OPEN-3-CUSTOM 0	# Bedrooms 3	3.Avg- 6.Good 9.Same
OPEN-4-CUSTOM 0	# Full Baths 2	Phys. % Good 0%
Year Built 1950	# Half Baths 0	Funct. % Good 100%
Year Remodeled 0	# Addn Fixtures 0	Functional Code 9 None
Foundation 1 Concrete	# Fireplaces 0	1.Incomp 4.SMALL 7.LAYOUT
1.Concrete 4.Wood 7.		2.O-Built 5.CDU 8.OTHER
2.C Block 5.Slab 8.		3.Defmaint 6.STYLE 9.None
3.Br/Stone 6.Piers 9.		Econ. % Good 100%
Basement 4 Full Basement		Economic Code None
1.1/4 Bmt 4.Full Bmt 7.		0.None 3.Services 9.None
2.1/2 Bmt 5.None 8.		1.Location 4.Traffic 8.
3.3/4 Bmt 6. 9.None		2.Encroach 8.Other 9.
Bsmt Gar # Cars 0		Entrance Code 1 Interior Inspect
Wet Basement 2 Damp Basement		1.Interior 4.Vacant 7.
1.Dry 4. 7.		2.Refusal 5.Estimate 8.
2.Damp 5. 8.		3.Informed 6. 9.
3.Wet 6. 9.		Information Code 1 Owner
		1.Owner 4.Agent 7.
		2.Relative 5.Estimate 8.
		3.Tenant 6.Other 9.

Date Inspected 3/08/2007

Additions, Outbuildings & Improvements

Type	Year	Units	Grade	Cond	Phys.	Funct.	Sound Value
68 Wood Deck	0	312	3 105	0	0 %	100 %	
68 Wood Deck	0	120	3 105	0	0 %	100 %	
77 1.50 ST	1971	768	3 105	0	0 %	100 %	
					%	%	
					%	%	
					%	%	
					%	%	
					%	%	
					%	%	
					%	%	
					%	%	

- 1.ONE STORY FRAM
- 2.TWO STORY FRAM
- 3.THREE STORY FR
- 4.1 & 1/2 STORY
- 5.1 & 3/4 STORY
- 6.2 & 1/2 STORY
- 21.Open Frame Por
- 22.Encl Frame Por
- 23.Frame Garage
- 24.Frame Shed
- 25.Frame Bay Wind
- 26.1SFr Overhang
- 27.Unfin Basement
- 28.Unfinished Att
- 29.Finished Attic

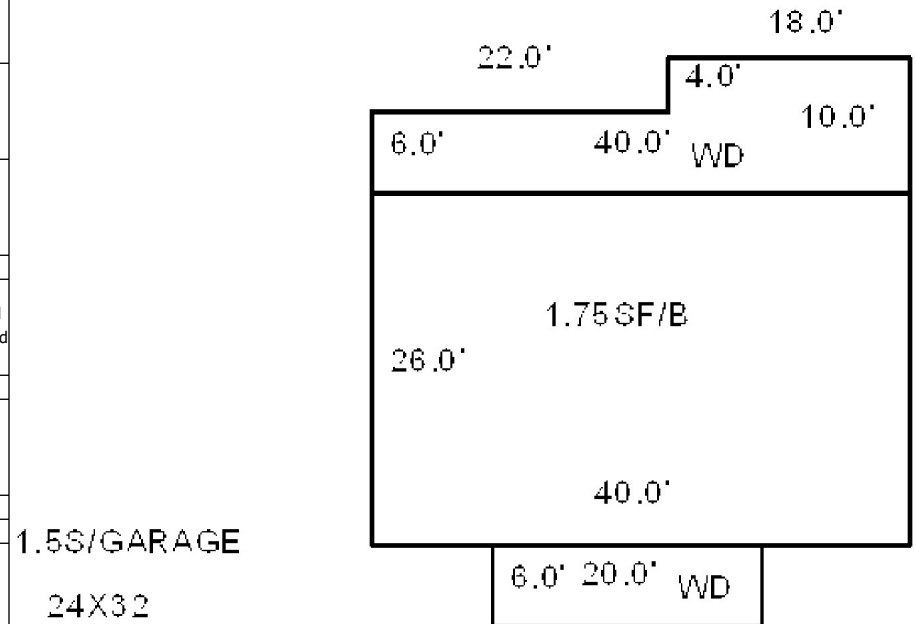

Map Lot		U23-003-001		Account		1977		Location		OLD BATH ROAD		Card		1		Of		1		9/19/2022	
<div>RHI-RED OAK 10, LLC</div> <div>220 MIDDLE ROAD</div> <div>FALMOUTH ME 04105</div>								Property Data				Assessment Record									
								Neighborhood 108 SOUTHWEST				Year		Land		Buildings		Exempt		Total	
								Tree Growth Year 0				2009		17,500		0		0		17,500	
								FARM LAND YEAR 0				2010		17,500		0		0		17,500	
								OPEN SPACE YEAR 0				2011		17,500		0		0		17,500	
B5691P282								Zone/Land Use 16 RESIDENTIAL				2012		17,500		0		0		17,500	
Previous Owner SUNSET RIDGE WISCASSET HOMEOWNERS ASSOC.								Secondary Zone				2013		17,500		0		0		17,500	
												2014		17,500		0		0		17,500	
PO BOX 272 WINTHROP ME 04364 Sale Date: 3/24/2021								Topography 1 Level				2015		17,500		0		0		17,500	
Previous Owner WOOD, STEPHEN J.								1.Level 4.Below St 7.Steep 2.Rolling 5.Low 8.Rough 3.Above St 6.Swampy 9.				2016		17,500		0		0		17,500	
								2017				17,500		0		0		17,500			
PO BOX 272 WINTHROP ME 04364 Sale Date: 10/02/2006								Utilities 9 NoWater/NoSewer				2018		17,500		0		0		17,500	
								2019				17,500		0		0		17,500			
Previous Owner HESS, EDWIN D. J/T HESS, CAROLYN D. C/O STEPHEN WOOD WINTHROP ME 04364 Sale Date: 10/02/2006								1.Public 4.Dr Well 7.Cesspool 2.Water 5.DUG/LAKE 8. 3.Sewer 6.Septic 9.None				2020		17,500		0		0		17,500	
								2021				17,500		0		0		17,500			
Inspection Witnessed By:								Street 1 Paved				2022		17,500		0		0		17,500	
								1.Paved 4.Proposed 7. 2.Semi Imp 5.Private 8. 3.Gravel 6.Pub Eas 9.NoStreet				Land Data									
X <div>Date</div>								Front Foot		Type		Effective		Influence		Influence Codes					
								11.Regular Lot				Frontage		Depth		Factor		Code		1.Open Space	
								12.Delta Triangle								%				2.Neighborhood A	
								13.Nabla Triangle								%				3.Topography	
								14.Rear Land								%				4.Size/Shape	
								15.Front Foot								%				5.Access	
																%				6.Restriction	
																%				7.Corner/Locatio	
																%				8.View/Environ	
																%				9.Fract Share	
																%				Acres	
																%				30.Rear 20+	
																%				31.Waterfront Rea	
																%				32.Open Space	
																%				33.RestrictEsm	
Notes: 2005-SUNSET RIDGE SUBDIVISION LOT #1 - 185.7 FRONTAGE ORIGINAL LOT SOLD FOR \$95,000. 2007-PREVIOUS OWNER: EDWIN & CAROLYN HESS, WHO BOUGHT LAND 03/01/04 FOR \$95,000, BK3243 PG223. 2007 SALE WAS ENTIRE SUBDIVISION/INDIVIDUAL LOTS. 3/13/07-ABATED REQUESTED = NON-SALEABLE LOTS = 50% AND COMMON LOT=25% (GRANTED) 2007-CORRECTIVE DEED RECORDED ON ALL 11 LOTS WISCASSET								Square Foot				Square Feet						34.PASTURE 1			
								16.Regular Lot								%				35.HORTICULTURAL-	
								17.Secondary Site								%				36.Pasture 3	
								18.Secondary Site								%				37.Softwood	
								19.Condominium								%				38.Mixed Wood	
								20.Base Homesite								%				39.Hardwood	
																%				40.Wasteland	
																%				41.CAMP SITE	
																%				42.Mobile Home Si	
																%				43.Condo Site	
																%				44.Site Improveveme	
																%				45.CAMP SITE	
																%				46.PAVING/00	
																%					
																%					
								%													
								%													
								%													
								%													
								%													
								%													
								%													
								%													
								%													
								%													
								%													
								%													
								%													
								%													
								%													
								%													
								%													
								%													
								%													
								%													
								%													
								%													
								%													
								%													
								%													
								%													
								%													
								%													
								%													
								%													
								%													
								%													
								%													
								%													
								%													
								%													
								%													
								%													
								%													
								%													
								%													
								%													
								%													
								%													
								%													
								%													
								%													
								%													
								%													
								%													
								%													
								%													

WISCASSET

Map Lot U23-003-001

Account 1977

Location OLD BATH ROAD

Card 1 Of 1 9/19/2022

Building Style			SF Bsmt Living			Layout		
1.Conv.	5.Colonial	9.Other	Fin Bsmt Grade			1.Typical 4. 7.		
2.Ranch	6.Split	10.Double	HEARTH			2.Inadeq 5. 8.		
3.R Ranch	7.Mod/Cont	11.Multi	Heat Type 100%			3. 6. 9.		
4.Cape	8.Log	12.Cot.	1.HWBB 5.FWA 9.No Heat			Attic		
Dwelling Units			2.HWCI 6.GravWA 10.			1.1/4 Fin 4.Full Fin 7.		
Other Units			3.H Pump 7.Electric 11.			2.1/2 Fin 5.F/Stair 8.		
Stories			4.Steam 8.F/Wall 12.			3.3/4 Fin 6. 9.None		
1.1	4.1.5	7.	Cool Type 0%			Insulation		
2.2	5.1.75	8.	1.Refrig 4.W&C Air 7.			1.Full 4.Minimal 7.		
3.3	6.2.5	9.	2.Evapor 5. 8.			2.Heavy 5.Unknown 8.		
Exterior Walls			3.H Pump 6. 9.None			3.Capped 6. 9.None		
1.CLAP	5.T-111	9.OTHER	Kitchen Style			Unfinished %		
2.WD SH	6.BR/STONE	10.	1.GOOD 4.Obsolete 7.			Grade & Factor		
3.COMP	7.NOV	11.	2.TYPICAL 5. 8.			1.E Grade 4.B Grade 7.AA+ Grad		
4.ASB/ASP	8.AL/VIN	12.	3.OLD TYPE 6. 9.None			2.D Grade 5.A Grade 8.AA++Grad		
Roof Surface			Bath(s) Style			3.C Grade 6.AA Grade 9.Same		
1.Asphalt	4.Composit	7.	1.GOOD 4.Obsolete 7.			SQFT (Footprint)		
2.Slate	5.Wood	8.	2.TYPICAL 5. 8.			Condition		
3.Metal	6.Other	9.	3.Old Type 6. 9.None			1.Poor 4.Avg 7.V G		
SF Masonry Trim			# Rooms			2.Fair 5.Avg+ 8.Exc		
OPEN-3-CUSTOM			# Bedrooms			3.Avg- 6.Good 9.Same		
OPEN-4-CUSTOM			# Full Baths			Phys. % Good		
Year Built			# Half Baths			Funct. % Good		
Year Remodeled			# Addn Fixtures			Functional Code		
Foundation			# Fireplaces			1.Incomp 4.SMALL 7.LAYOUT		
1.Concrete	4.Wood	7.				2.O-Built 5.CDU 8.OTHER		
2.C Block	5.Slab	8.				3.Defmait 6.STYLE 9.None		
3.Br/Stone	6.Piers	9.				Econ. % Good		
Basement						Economic Code		
1.1/4 Bmt	4.Full Bmt	7.				0.None 3.Services 9.None		
2.1/2 Bmt	5.None	8.				1.Location 4.Traffic 8.		
3.3/4 Bmt	6.	9.None				2.Encroach 8.Other 9.		
Bsmt Gar # Cars						Entrance Code 4 Unoccupied		
Wet Basement						1.Interior 4.Vacant 7.		
1.Dry	4.	7.				2.Refusal 5.Estimate 8.		
2.Damp	5.	8.	3.Informed 6. 9.					
3.Wet	6.	9.	Information Code 5 Estimate					
Date Inspected			1.Owner 4.Agent 7.			2.Relative 5.Estimate 8.		
			3.Tenant 6.Other 9.					
Additions, Outbuildings & Improvements								1.ONE STORY FRAM
Type	Year	Units	Grade	Cond	Phys.	Funct.	Sound Value	2.TWO STORY FRAM
					%	%		3.THREE STORY FR
					%	%		4.1 & 1/2 STORY
					%	%		5.1 & 3/4 STORY
					%	%		6.2 & 1/2 STORY
					%	%		21.Open Frame Por
					%	%		22.Encl Frame Por
					%	%		23.Frame Garage
					%	%		24.Frame Shed
					%	%		25.Frame Bay Wind
					%	%		26.1SFr Overhang
					%	%		27.Unfin Basement
					%	%		28.Unfinished Att
					%	%		29.Finished Attic

Map Lot		U23-003-002		Account	1978	Location		OLD BATH ROAD		Card	1	Of	1	9/19/2022	
RHI-RED OAK 10, LLC 220 MIDDLE ROAD FALMOUTH ME 04105						Property Data			Assessment Record						
						Neighborhood 108 SOUTHWEST			Year	Land	Buildings	Exempt	Total		
						Tree Growth Year 0			2009	17,500	0	0	17,500		
						FARM LAND YEAR 0			2010	17,500	0	0	17,500		
						OPEN SPACE YEAR 0			2011	17,500	0	0	17,500		
B5691P282						Zone/Land Use 16 RESIDENTIAL			2012	17,500	0	0	17,500		
Previous Owner SUNSET RIDGE WISCASSET HOMEOWNERS ASSOC.						Secondary Zone			2013	17,500	0	0	17,500		
									2014	17,500	0	0	17,500		
PO BOX 272 WINTHROP ME 04364 Sale Date: 3/24/2021						Topography 1 Level			2015	17,500	0	0	17,500		
Previous Owner WOOD, STEPHEN J.						1.Level 4.Below St 7.Steep 2.Rolling 5.Low 8.Rough 3.Above St 6.Swampy 9.			2016	17,500	0	0	17,500		
						2017			17,500	0	0	17,500			
PO BOX 272 WINTHROP ME 04364 Sale Date: 10/06/2006						Utilities 9 NoWater/NoSewer			2018	17,500	0	0	17,500		
						2019			17,500	0	0	17,500			
Previous Owner HESS, EDWIN D. J/T HESS, CAROLYN D. C/O STEPHEN WOOD WINTHROP ME 04364 Sale Date: 10/06/2006						1.Public 4.Dr Well 7.Cesspool 2.Water 5.DUG/LAKE 8. 3.Sewer 6.Septic 9.None			2020	17,500	0	0	17,500		
						2021			17,500	0	0	17,500			
Inspection Witnessed By:						Street 1 Paved			2022	17,500	0	0	17,500		
						1.Paved 4.Proposed 7. 2.Semi Imp 5.Private 8. 3.Gravel 6.Pub Eas 9.NoStreet			Land Data						
X						Front Foot		Type	Effective		Influence		Influence Codes		
									Frontage	Depth	Factor	Code			
Date						11.Regular Lot					%		1.Open Space		
						12.Delta Triangle					%		2.Neighborhood A		
No./Date						13.Nabla Triangle					%		3.Topography		
						14.Rear Land					%		4.Size/Shape		
Description						15.Front Foot					%		5.Access		
											%		6.Restriction		
Date Insp.											%		7.Corner/Locatio		
											%		8.View/Environ		
											%		9.Fract Share		
											%		Acres		
						Square Foot		Square Feet					30.Rear 20+		
						16.Regular Lot					%		31.Waterfront Rea		
						17.Secondary Site					%		32.Open Space		
						18.Secondary Site					%		33.RestrictEsm		
						19.Condominium					%		34.PASTURE 1		
						20.Base Homesite					%		35.HORTICULTURAL-		
Notes:						Fract. Acre		Acreage/Sites					36.Pasture 3		
						21.HS Size Adj		20	1.00	50	%	6	37.Softwood		
2005-SUNSET RIDGE SUBDIVISION LOT #2 - 193.63 FRONTAGE						22.Base Waterfron		21	1.00	50	%	6	38.Mixed Wood		
						23.Deep WF Size A		28	1.00	50	%	6	39.Hardwood		
2007-FORMER OWNER: EDWIN & CAROLYN HESS BK3423 PG223.						Acres					%		40.Wasteland		
						24.Base Waterfron					%		41.CAMP SITE		
						25.Shallow WF Siz					%		42.Mobile Home Si		
						26.Base Water Inf					%		43.Condo Site		
						27.Influence W Si		Total Acreage		2.00			44.Site Improve		
						28.Rear Land 1-10							45.CAMP SITE		
WISCASSET						29.Rear Land 11-2							46.PAVING/00		

WISCASSET

Map Lot U23-003-002

Account 1978

Location OLD BATH ROAD

Card 1 Of 1 9/19/2022

Building Style			SF Bsmt Living			Layout		
1.Conv.	5.Colonial	9.Other	Fin Bsmt Grade			1.Typical 4. 7.		
2.Ranch	6.Split	10.Double	HEARTH			2.Inadeq 5. 8.		
3.R Ranch	7.Mod/Cont	11.Multi	Heat Type 100%			3. 6. 9.		
4.Cape	8.Log	12.Cot.	1.HWBB 5.FWA 9.No Heat			Attic		
Dwelling Units			2.HWCI 6.GravWA 10.			1.1/4 Fin 4.Full Fin 7.		
Other Units			3.H Pump 7.Electric 11.			2.1/2 Fin 5.F/Stair 8.		
Stories			4.Steam 8.F/Wall 12.			3.3/4 Fin 6. 9.None		
1.1	4.1.5	7.	Cool Type 0%			Insulation		
2.2	5.1.75	8.	1.Refrig 4.W&C Air 7.			1.Full 4.Minimal 7.		
3.3	6.2.5	9.	2.Evapor 5. 8.			2.Heavy 5.Unknown 8.		
Exterior Walls			3.H Pump 6. 9.None			3.Capped 6. 9.None		
1.CLAP	5.T-111	9.OTHER	Kitchen Style			Unfinished %		
2.WD SH	6.BR/STONE	10.	1.GOOD 4.Obsolete 7.			Grade & Factor		
3.COMP	7.NOV	11.	2.TYPICAL 5. 8.			1.E Grade 4.B Grade 7.AA+ Grad		
4.ASB/ASP	8.AL/VIN	12.	3.OLD TYPE 6. 9.None			2.D Grade 5.A Grade 8.AA++Grad		
Roof Surface			Bath(s) Style			3.C Grade 6.AA Grade 9.Same		
1.Asphalt	4.Composit	7.	1.GOOD 4.Obsolete 7.			SQFT (Footprint)		
2.Slate	5.Wood	8.	2.TYPICAL 5. 8.			Condition		
3.Metal	6.Other	9.	3.Old Type 6. 9.None			1.Poor 4.Avg 7.V G		
SF Masonry Trim			# Rooms			2.Fair 5.Avg+ 8.Exc		
OPEN-3-CUSTOM			# Bedrooms			3.Avg- 6.Good 9.Same		
OPEN-4-CUSTOM			# Full Baths			Phys. % Good		
Year Built			# Half Baths			Funct. % Good		
Year Remodeled			# Addn Fixtures			Functional Code		
Foundation			# Fireplaces			1.Incomp 4.SMALL 7.LAYOUT		
1.Concrete	4.Wood	7.				2.O-Built 5.CDU 8.OTHER		
2.C Block	5.Slab	8.				3.Defmait 6.STYLE 9.None		
3.Br/Stone	6.Piers	9.				Econ. % Good		
Basement						Economic Code		
1.1/4 Bmt	4.Full Bmt	7.				0.None 3.Services 9.None		
2.1/2 Bmt	5.None	8.				1.Location 4.Traffic 8.		
3.3/4 Bmt	6.	9.None				2.Encroach 8.Other 9.		
Bsmt Gar # Cars						Entrance Code 4 Unoccupied		
Wet Basement						1.Interior 4.Vacant 7.		
1.Dry	4.	7.				2.Refusal 5.Estimate 8.		
2.Damp	5.	8.	3.Informed 6. 9.					
3.Wet	6.	9.	Information Code 5 Estimate					
Date Inspected			1.Owner 4.Agent 7.			2.Relative 5.Estimate 8.		
			3.Tenant 6.Other 9.					
Additions, Outbuildings & Improvements								1.ONE STORY FRAM
Type	Year	Units	Grade	Cond	Phys.	Funct.	Sound Value	2.TWO STORY FRAM
					%	%		3.THREE STORY FR
					%	%		4.1 & 1/2 STORY
					%	%		5.1 & 3/4 STORY
					%	%		6.2 & 1/2 STORY
					%	%		21.Open Frame Por
					%	%		22.Encl Frame Por
					%	%		23.Frame Garage
					%	%		24.Frame Shed
					%	%		25.Frame Bay Wind
					%	%		26.1SFr Overhang
					%	%		27.Unfin Basement
					%	%		28.Unfinished Att
					%	%		29.Finished Attic

WISCASSET

Map Lot U23-003-003

Account 1979

Location OLD BATH ROAD

Card 1 Of 1 9/19/2022

Building Style			SF Bsmt Living			Layout		
1.Conv.	5.Colonial	9.Other	Fin Bsmt Grade			1.Typical 4. 7.		
2.Ranch	6.Split	10.Double	HEARTH			2.Inadeq 5. 8.		
3.R Ranch	7.Mod/Cont	11.Multi	Heat Type 100%			3. 6. 9.		
4.Cape	8.Log	12.Cot.	1.HWBB 5.FWA 9.No Heat			Attic		
Dwelling Units			2.HWCI 6.GravWA 10.			1.1/4 Fin 4.Full Fin 7.		
Other Units			3.H Pump 7.Electric 11.			2.1/2 Fin 5.F/Stair 8.		
Stories			4.Steam 8.F/Wall 12.			3.3/4 Fin 6. 9.None		
1.1	4.1.5	7.	Cool Type 0%			Insulation		
2.2	5.1.75	8.	1.Refrig 4.W&C Air 7.			1.Full 4.Minimal 7.		
3.3	6.2.5	9.	2.Evapor 5. 8.			2.Heavy 5.Unknown 8.		
Exterior Walls			3.H Pump 6. 9.None			3.Capped 6. 9.None		
1.CLAP	5.T-111	9.OTHER	Kitchen Style			Unfinished %		
2.WD SH	6.BR/STONE	10.	1.GOOD 4.Obsolete 7.			Grade & Factor		
3.COMP	7.NOV	11.	2.TYPICAL 5. 8.			1.E Grade 4.B Grade 7.AA+ Grad		
4.ASB/ASP	8.AL/VIN	12.	3.OLD TYPE 6. 9.None			2.D Grade 5.A Grade 8.AA++Grad		
Roof Surface			Bath(s) Style			3.C Grade 6.AA Grade 9.Same		
1.Asphalt	4.Composit	7.	1.GOOD 4.Obsolete 7.			SQFT (Footprint)		
2.Slate	5.Wood	8.	2.TYPICAL 5. 8.			Condition		
3.Metal	6.Other	9.	3.Old Type 6. 9.None			1.Poor 4.Avg 7.V G		
SF Masonry Trim			# Rooms			2.Fair 5.Avg+ 8.Exc		
OPEN-3-CUSTOM			# Bedrooms			3.Avg- 6.Good 9.Same		
OPEN-4-CUSTOM			# Full Baths			Phys. % Good		
Year Built			# Half Baths			Funct. % Good		
Year Remodeled			# Addn Fixtures			Functional Code		
Foundation			# Fireplaces			1.Incomp 4.SMALL 7.LAYOUT		
1.Concrete	4.Wood	7.				2.O-Built 5.CDU 8.OTHER		
2.C Block	5.Slab	8.				3.Defmait 6.STYLE 9.None		
3.Br/Stone	6.Piers	9.				Econ. % Good		
Basement						Economic Code		
1.1/4 Bmt	4.Full Bmt	7.				0.None 3.Services 9.None		
2.1/2 Bmt	5.None	8.				1.Location 4.Traffic 8.		
3.3/4 Bmt	6. 9.None					2.Encroach 8.Other 9.		
Bsmt Gar # Cars						Entrance Code 4 Unoccupied		
Wet Basement						1.Interior 4.Vacant 7.		
1.Dry	4. 7.					2.Refusal 5.Estimate 8.		
2.Damp	5. 8.		3.Informed 6. 9.					
3.Wet	6. 9.		Information Code 5 Estimate					
Date Inspected			1.Owner 4.Agent 7.			2.Relative 5.Estimate 8.		
			3.Tenant 6.Other 9.					
Additions, Outbuildings & Improvements								1.ONE STORY FRAM
Type	Year	Units	Grade	Cond	Phys.	Funct.	Sound Value	2.TWO STORY FRAM
					%	%		3.THREE STORY FR
					%	%		4.1 & 1/2 STORY
					%	%		5.1 & 3/4 STORY
					%	%		6.2 & 1/2 STORY
					%	%		21.Open Frame Por
					%	%		22.Encl Frame Por
					%	%		23.Frame Garage
					%	%		24.Frame Shed
					%	%		25.Frame Bay Wind
					%	%		26.1SFr Overhang
					%	%		27.Unfin Basement
					%	%		28.Unfinished Att
					%	%		29.Finished Attic

WISCASSET

Map Lot U23-003-004

Account 1980

Location OLD BATH ROAD

Card 1 Of 1 9/19/2022

Building Style			SF Bsmt Living			Layout		
1.Conv.	5.Colonial	9.Other	Fin Bsmt Grade			1.Typical 4. 7.		
2.Ranch	6.Split	10.Double	HEARTH			2.Inadeq 5. 8.		
3.R Ranch	7.Mod/Cont	11.Multi	Heat Type 100%			3. 6. 9.		
4.Cape	8.Log	12.Cot.	1.HWBB 5.FWA 9.No Heat			Attic		
Dwelling Units			2.HWCI 6.GravWA 10.			1.1/4 Fin 4.Full Fin 7.		
Other Units			3.H Pump 7.Electric 11.			2.1/2 Fin 5.F/Stair 8.		
Stories			4.Steam 8.F/Wall 12.			3.3/4 Fin 6. 9.None		
1.1	4.1.5	7.	Cool Type 0%			Insulation		
2.2	5.1.75	8.	1.Refrig 4.W&C Air 7.			1.Full 4.Minimal 7.		
3.3	6.2.5	9.	2.Evapor 5. 8.			2.Heavy 5.Unknown 8.		
Exterior Walls			3.H Pump 6. 9.None			3.Capped 6. 9.None		
1.CLAP	5.T-111	9.OTHER	Kitchen Style			Unfinished %		
2.WD SH	6.BR/STONE	10.	1.GOOD 4.Obsolete 7.			Grade & Factor		
3.COMP	7.NOV	11.	2.TYPICAL 5. 8.			1.E Grade 4.B Grade 7.AA+ Grad		
4.ASB/ASP	8.AL/VIN	12.	3.OLD TYPE 6. 9.None			2.D Grade 5.A Grade 8.AA++Grad		
Roof Surface			Bath(s) Style			3.C Grade 6.AA Grade 9.Same		
1.Asphalt	4.Composit	7.	1.GOOD 4.Obsolete 7.			SQFT (Footprint)		
2.Slate	5.Wood	8.	2.TYPICAL 5. 8.			Condition		
3.Metal	6.Other	9.	3.Old Type 6. 9.None			1.Poor 4.Avg 7.V G		
SF Masonry Trim			# Rooms			2.Fair 5.Avg+ 8.Exc		
OPEN-3-CUSTOM			# Bedrooms			3.Avg- 6.Good 9.Same		
OPEN-4-CUSTOM			# Full Baths			Phys. % Good		
Year Built			# Half Baths			Funct. % Good		
Year Remodeled			# Addn Fixtures			Functional Code		
Foundation			# Fireplaces			1.Incomp 4.SMALL 7.LAYOUT		
1.Concrete	4.Wood	7.				2.O-Built 5.CDU 8.OTHER		
2.C Block	5.Slab	8.				3.Defmaint 6.STYLE 9.None		
3.Br/Stone	6.Piers	9.				Econ. % Good		
Basement						Economic Code		
1.1/4 Bmt	4.Full Bmt	7.				0.None 3.Services 9.None		
2.1/2 Bmt	5.None	8.				1.Location 4.Traffic 8.		
3.3/4 Bmt	6.	9.None				2.Encroach 8.Other 9.		
Bsmt Gar # Cars						Entrance Code 4 Unoccupied		
Wet Basement						1.Interior 4.Vacant 7.		
1.Dry	4.	7.				2.Refusal 5.Estimate 8.		
2.Damp	5.	8.	3.Informed 6. 9.					
3.Wet	6.	9.	Information Code 5 Estimate					
Date Inspected			1.Owner 4.Agent 7.			2.Relative 5.Estimate 8.		
			3.Tenant 6.Other 9.					
Additions, Outbuildings & Improvements								1.ONE STORY FRAM
Type	Year	Units	Grade	Cond	Phys.	Funct.	Sound Value	2.TWO STORY FRAM
					%	%		3.THREE STORY FR
					%	%		4.1 & 1/2 STORY
					%	%		5.1 & 3/4 STORY
					%	%		6.2 & 1/2 STORY
					%	%		21.Open Frame Por
					%	%		22.Encl Frame Por
					%	%		23.Frame Garage
					%	%		24.Frame Shed
					%	%		25.Frame Bay Wind
					%	%		26.1SFr Overhang
					%	%		27.Unfin Basement
					%	%		28.Unfinished Att
					%	%		29.Finished Attic

Map Lot		U23-003-005		Account		1981		Location		OLD BATH ROAD		Card		1		Of		1		9/19/2022	
RHI-RED OAK 10, LLC 220 MIDDLE ROAD FALMOUTH ME 04105								Property Data				Assessment Record									
								Neighborhood 108 SOUTHWEST				Year		Land		Buildings		Exempt		Total	
												2009		17,600		0		0		17,600	
								Tree Growth Year 0				2010		17,600		0		0		17,600	
								FARM LAND YEAR 0				2011		17,600		0		0		17,600	
B5691P282								Zone/Land Use 16 RESIDENTIAL				2012		17,600		0		0		17,600	
Previous Owner SUNSET RIDGE WISCASSET HOMEOWNERS ASSOC.								Secondary Zone				2013		17,600		0		0		17,600	
												2014		17,600		0		0		17,600	
PO BOX 272 WINTHROP ME 04364 Sale Date: 3/24/2021								Topography 1 Level				2015		17,600		0		0		17,600	
												2016		17,600		0		0		17,600	
Previous Owner WOOD, STEPHEN J.								1.Level 4.Below St 7.Steep 2.Rolling 5.Low 8.Rough 3.Above St 6.Swampy 9.				2017		17,600		0		0		17,600	
								Utilities 9 NoWater/NoSewer				2018		17,600		0		0		17,600	
								1.Public 4.Dr Well 7.Cesspool 2.Water 5.DUG/LAKE 8. 3.Sewer 6.Septic 9.None				2019		17,600		0		0		17,600	
PO BOX 272 WINTHROP ME 04364 Sale Date: 10/06/2006												2020		17,600		0		0		17,600	
												2021		17,600		0		0		17,600	
												2022		17,600		0		0		17,600	
								Land Data													
								Front Foot		Type	Effective		Influence		Influence Codes						
11.Regular Lot			Frontage	Depth	Factor	Code	1.Open Space														
12.Delta Triangle					%		2.Neighborhood A														
13.Nabla Triangle					%		3.Topography														
14.Rear Land					%		4.Size/Shape														
15.Front Foot					%		5.Access														
					%		6.Restriction														
					%		7.Corner/Location														
					%		8.View/Environ														
					%		9.Fract Share														
					%		Acres														
					%		30.Rear 20+														
					%		31.Waterfront Rea														
					%		32.Open Space														
					%		33.RestrictEsm														
					%		34.PASTURE 1														
					%		35.HORTICULTURAL-														
					%		36.Pasture 3														
					%		37.Softwood														
					%		38.Mixed Wood														
					%		39.Hardwood														
					%		40.Wasteland														
					%		41.CAMP SITE														
					%		42.Mobile Home Si														
					%		43.Condo Site														
					%		44.Site Improve														
					%		45.CAMP SITE														
					%		46.PAVING/00														
					%																
					%																
					%																
					%																
					%																
					%																
					%																
					%																
					%																
					%																
					%																
					%																
					%																
					%																
					%																
					%																
					%																
					%																
					%																
					%																
					%																
					%																
					%																
					%																
					%																
					%																
					%																
					%																
					%																
					%																
					%																
					%																
					%																
					%																
					%																
					%																
					%																
					%																
					%																
					%																
					%																
					%																
					%																
					%																
					%																
					%																
					%																
					%																
					%																
					%																
					%																
					%																
					%																
					%																
					%																
					%																
					%																
					%																
					%																
					%																
					%																
					%																
					%																
					%																
					%																
					%																
					%																
					%																
					%																
					%																
					%																
					%																
					%																
					%																
					%																
					%																
					%																
					%																
					%																
					%																
					%																
					%																

WISCASSET

Map Lot U23-003-005

Account 1981

Location OLD BATH ROAD

Card 1 Of 1 9/19/2022

Building Style			SF Bsmt Living			Layout		
1.Conv.	5.Colonial	9.Other	Fin Bsmt Grade			1.Typical 4. 7.		
2.Ranch	6.Split	10.Double	HEARTH			2.Inadeq 5. 8.		
3.R Ranch	7.Mod/Cont	11.Multi	Heat Type 100%			3. 6. 9.		
4.Cape	8.Log	12.Cot.	1.HWBB 5.FWA 9.No Heat			Attic		
Dwelling Units			2.HWCI 6.GravWA 10.			1.1/4 Fin 4.Full Fin 7.		
Other Units			3.H Pump 7.Electric 11.			2.1/2 Fin 5.F/Stair 8.		
Stories			4.Steam 8.F/Wall 12.			3.3/4 Fin 6. 9.None		
1.1	4.1.5	7.	Cool Type 0%			Insulation		
2.2	5.1.75	8.	1.Refrig 4.W&C Air 7.			1.Full 4.Minimal 7.		
3.3	6.2.5	9.	2.Evapor 5. 8.			2.Heavy 5.Unknown 8.		
Exterior Walls			3.H Pump 6. 9.None			3.Capped 6. 9.None		
1.CLAP	5.T-111	9.OTHER	Kitchen Style			Unfinished %		
2.WD SH	6.BR/STONE	10.	1.GOOD 4.Obsolete 7.			Grade & Factor		
3.COMP	7.NOV	11.	2.TYPICAL 5. 8.			1.E Grade 4.B Grade 7.AA+ Grad		
4.ASB/ASP	8.AL/VIN	12.	3.OLD TYPE 6. 9.None			2.D Grade 5.A Grade 8.AA++Grad		
Roof Surface			Bath(s) Style			3.C Grade 6.AA Grade 9.Same		
1.Asphalt	4.Composit	7.	1.GOOD 4.Obsolete 7.			SQFT (Footprint)		
2.Slate	5.Wood	8.	2.TYPICAL 5. 8.			Condition		
3.Metal	6.Other	9.	3.Old Type 6. 9.None			1.Poor 4.Avg 7.V G		
SF Masonry Trim			# Rooms			2.Fair 5.Avg+ 8.Exc		
OPEN-3-CUSTOM			# Bedrooms			3.Avg- 6.Good 9.Same		
OPEN-4-CUSTOM			# Full Baths			Phys. % Good		
Year Built			# Half Baths			Funct. % Good		
Year Remodeled			# Addn Fixtures			Functional Code		
Foundation			# Fireplaces			1.Incomp 4.SMALL 7.LAYOUT		
1.Concrete	4.Wood	7.				2.O-Built 5.CDU 8.OTHER		
2.C Block	5.Slab	8.				3.Defmoint 6.STYLE 9.None		
3.Br/Stone	6.Piers	9.				Econ. % Good		
Basement						Economic Code		
1.1/4 Bmt	4.Full Bmt	7.				0.None 3.Services 9.None		
2.1/2 Bmt	5.None	8.				1.Location 4.Traffic 8.		
3.3/4 Bmt	6. 9.None					2.Encroach 8.Other 9.		
Bsmt Gar # Cars						Entrance Code 4 Unoccupied		
Wet Basement						1.Interior 4.Vacant 7.		
1.Dry	4. 7.					2.Refusal 5.Estimate 8.		
2.Damp	5. 8.		3.Informed 6. 9.					
3.Wet	6. 9.		Information Code 5 Estimate					
Date Inspected			1.Owner 4.Agent 7.			2.Relative 5.Estimate 8.		
			3.Tenant 6.Other 9.					
Additions, Outbuildings & Improvements								1.ONE STORY FRAM
Type	Year	Units	Grade	Cond	Phys.	Funct.	Sound Value	2.TWO STORY FRAM
					%	%		3.THREE STORY FR
					%	%		4.1 & 1/2 STORY
					%	%		5.1 & 3/4 STORY
					%	%		6.2 & 1/2 STORY
					%	%		21.Open Frame Por
					%	%		22.Encl Frame Por
					%	%		23.Frame Garage
					%	%		24.Frame Shed
					%	%		25.Frame Bay Wind
					%	%		26.1SFr Overhang
					%	%		27.Unfin Basement
					%	%		28.Unfinished Att
					%	%		29.Finished Attic

Map Lot		U23-003-006		Account		1982		Location		OLD BATH ROAD		Card		1		Of		1		9/19/2022	
RHI-RED OAK 10, LLC 220 MIDDLE ROAD FALMOUTH ME 04105								Property Data				Assessment Record									
								Neighborhood 108 SOUTHWEST				Year		Land		Buildings		Exempt		Total	
												2009		17,200		0		0		17,200	
								Tree Growth Year 0				2010		17,200		0		0		17,200	
								FARM LAND YEAR 0				2011		17,200		0		0		17,200	
B5691P282								OPEN SPACE YEAR 0				2011		17,200		0		0		17,200	
Previous Owner SUNSET RIDGE WISCASSET HOMEOWNERS ASSOC.								Zone/Land Use 16 RESIDENTIAL				2012		17,200		0		0		17,200	
												2013		17,200		0		0		17,200	
PO BOX 272 WINTHROP ME 04364 Sale Date: 3/24/2021								Secondary Zone				2014		17,200		0		0		17,200	
												2015		17,200		0		0		17,200	
Previous Owner WOOD, STEPHEN J.								Topography 1 Level				2016		17,200		0		0		17,200	
												2017		17,200		0		0		17,200	
								1.Level 4.Below St 7.Steep 2.Rolling 5.Low 8.Rough 3.Above St 6.Swampy 9.				2018		17,200		0		0		17,200	
								Utilities 9 NoWater/NoSewer				2019		17,200		0		0		17,200	
								1.Public 4.Dr Well 7.Cesspool 2.Water 5.DUG/LAKE 8. 3.Sewer 6.Septic 9.None				2020		17,200		0		0		17,200	
PO BOX 272 WINTHROP ME 04364 Sale Date: 10/06/2006												2021		17,200		0		0		17,200	
												2022		17,200		0		0		17,200	
												Land Data									
												Front Foot		Type		Effective		Influence		Influence Codes	
								Frontage		Depth						Factor		Code			
Inspection Witnessed By:																1.Open Space					
																2.Neighborhood A					
																3.Topography					
																4.Size/Shape					
																5.Access					
X <																					

WISCASSET

WISCASSET

Map Lot U23-003-006

Account 1982

Location OLD BATH ROAD

Card 1 Of 1 9/19/2022

Building Style			SF Bsmt Living			Layout		
1.Conv.	5.Colonial	9.Other	Fin Bsmt Grade			1.Typical 4. 7.		
2.Ranch	6.Split	10.Double	HEARTH			2.Inadeq 5. 8.		
3.R Ranch	7.Mod/Cont	11.Multi	Heat Type 100%			3. 6. 9.		
4.Cape	8.Log	12.Cot.	1.HWBB 5.FWA 9.No Heat			Attic		
Dwelling Units			2.HWCI 6.GravWA 10.			1.1/4 Fin 4.Full Fin 7.		
Other Units			3.H Pump 7.Electric 11.			2.1/2 Fin 5.F/Stair 8.		
Stories			4.Steam 8.F/Wall 12.			3.3/4 Fin 6. 9.None		
1.1	4.1.5	7.	Cool Type 0%			Insulation		
2.2	5.1.75	8.	1.Refrig 4.W&C Air 7.			1.Full 4.Minimal 7.		
3.3	6.2.5	9.	2.Evapor 5. 8.			2.Heavy 5.Unknown 8.		
Exterior Walls			3.H Pump 6. 9.None			3.Capped 6. 9.None		
1.CLAP	5.T-111	9.OTHER	Kitchen Style			Unfinished %		
2.WD SH	6.BR/STONE	10.	1.GOOD 4.Obsolete 7.			Grade & Factor		
3.COMP	7.NOV	11.	2.TYPICAL 5. 8.			1.E Grade 4.B Grade 7.AA+ Grad		
4.ASB/ASP	8.AL/VIN	12.	3.OLD TYPE 6. 9.None			2.D Grade 5.A Grade 8.AA++Grad		
Roof Surface			Bath(s) Style			3.C Grade 6.AA Grade 9.Same		
1.Asphalt	4.Composit	7.	1.GOOD 4.Obsolete 7.			SQFT (Footprint)		
2.Slate	5.Wood	8.	2.TYPICAL 5. 8.			Condition		
3.Metal	6.Other	9.	3.Old Type 6. 9.None			1.Poor 4.Avg 7.V G		
SF Masonry Trim			# Rooms			2.Fair 5.Avg+ 8.Exc		
OPEN-3-CUSTOM			# Bedrooms			3.Avg- 6.Good 9.Same		
OPEN-4-CUSTOM			# Full Baths			Phys. % Good		
Year Built			# Half Baths			Funct. % Good		
Year Remodeled			# Addn Fixtures			Functional Code		
Foundation			# Fireplaces			1.Incomp 4.SMALL 7.LAYOUT		
1.Concrete	4.Wood	7.				2.O-Built 5.CDU 8.OTHER		
2.C Block	5.Slab	8.				3.Defmaint 6.STYLE 9.None		
3.Br/Stone	6.Piers	9.				Econ. % Good		
Basement						Economic Code		
1.1/4 Bmt	4.Full Bmt	7.				0.None 3.Services 9.None		
2.1/2 Bmt	5.None	8.				1.Location 4.Traffic 8.		
3.3/4 Bmt	6.	9.None				2.Encroach 8.Other 9.		
Bsmt Gar # Cars						Entrance Code 4 Unoccupied		
Wet Basement						1.Interior 4.Vacant 7.		
1.Dry	4.	7.				2.Refusal 5.Estimate 8.		
2.Damp	5.	8.	3.Informed 6. 9.					
3.Wet	6.	9.	Information Code 5 Estimate					
Date Inspected			1.Owner 4.Agent 7.			2.Relative 5.Estimate 8.		
			3.Tenant 6.Other 9.					
Additions, Outbuildings & Improvements								1.ONE STORY FRAM
Type	Year	Units	Grade	Cond	Phys.	Funct.	Sound Value	2.TWO STORY FRAM
					%	%		3.THREE STORY FR
					%	%		4.1 & 1/2 STORY
					%	%		5.1 & 3/4 STORY
					%	%		6.2 & 1/2 STORY
					%	%		21.Open Frame Por
					%	%		22.Encl Frame Por
					%	%		23.Frame Garage
					%	%		24.Frame Shed
					%	%		25.Frame Bay Wind
					%	%		26.1SFr Overhang
					%	%		27.Unfin Basement
					%	%		28.Unfinished Att
					%	%		29.Finished Attic

WISCASSET

Map Lot U23-003-007

Account 1983

Location OLD BATH ROAD

Card 1 Of 1 9/19/2022

Building Style			SF Bsmt Living			Layout		
1.Conv.	5.Colonial	9.Other	Fin Bsmt Grade			1.Typical 4. 7.		
2.Ranch	6.Split	10.Double	HEARTH			2.Inadeq 5. 8.		
3.R Ranch	7.Mod/Cont	11.Multi	Heat Type 100%			3. 6. 9.		
4.Cape	8.Log	12.Cot.	1.HWBB 5.FWA 9.No Heat			Attic		
Dwelling Units			2.HWCI 6.GravWA 10.			1.1/4 Fin 4.Full Fin 7.		
Other Units			3.H Pump 7.Electric 11.			2.1/2 Fin 5.F/Stair 8.		
Stories			4.Steam 8.F/Wall 12.			3.3/4 Fin 6. 9.None		
1.1	4.1.5	7.	Cool Type 0%			Insulation		
2.2	5.1.75	8.	1.Refrig 4.W&C Air 7.			1.Full 4.Minimal 7.		
3.3	6.2.5	9.	2.Evapor 5. 8.			2.Heavy 5.Unknown 8.		
Exterior Walls			3.H Pump 6. 9.None			3.Capped 6. 9.None		
1.CLAP	5.T-111	9.OTHER	Kitchen Style			Unfinished %		
2.WD SH	6.BR/STONE	10.	1.GOOD 4.Obsolete 7.			Grade & Factor		
3.COMP	7.NOV	11.	2.TYPICAL 5. 8.			1.E Grade 4.B Grade 7.AA+ Grad		
4.ASB/ASP	8.AL/VIN	12.	3.OLD TYPE 6. 9.None			2.D Grade 5.A Grade 8.AA++Grad		
Roof Surface			Bath(s) Style			3.C Grade 6.AA Grade 9.Same		
1.Asphalt	4.Composit	7.	1.GOOD 4.Obsolete 7.			SQFT (Footprint)		
2.Slate	5.Wood	8.	2.TYPICAL 5. 8.			Condition		
3.Metal	6.Other	9.	3.Old Type 6. 9.None			1.Poor 4.Avg 7.V G		
SF Masonry Trim			# Rooms			2.Fair 5.Avg+ 8.Exc		
OPEN-3-CUSTOM			# Bedrooms			3.Avg- 6.Good 9.Same		
OPEN-4-CUSTOM			# Full Baths			Phys. % Good		
Year Built			# Half Baths			Funct. % Good		
Year Remodeled			# Addn Fixtures			Functional Code		
Foundation			# Fireplaces			1.Incomp 4.SMALL 7.LAYOUT		
1.Concrete	4.Wood	7.				2.O-Built 5.CDU 8.OTHER		
2.C Block	5.Slab	8.				3.Defmoint 6.STYLE 9.None		
3.Br/Stone	6.Piers	9.				Econ. % Good		
Basement						Economic Code		
1.1/4 Bmt	4.Full Bmt	7.				0.None 3.Services 9.None		
2.1/2 Bmt	5.None	8.				1.Location 4.Traffic 8.		
3.3/4 Bmt	6.	9.None				2.Encroach 8.Other 9.		
Bsmt Gar # Cars						Entrance Code 4 Unoccupied		
Wet Basement						1.Interior 4.Vacant 7.		
1.Dry	4.	7.				2.Refusal 5.Estimate 8.		
2.Damp	5.	8.	3.Informed 6. 9.					
3.Wet	6.	9.	Information Code 5 Estimate					
Date Inspected			1.Owner 4.Agent 7.			2.Relative 5.Estimate 8.		
			3.Tenant 6.Other 9.					
Additions, Outbuildings & Improvements								1.ONE STORY FRAM
Type	Year	Units	Grade	Cond	Phys.	Funct.	Sound Value	2.TWO STORY FRAM
					%	%		3.THREE STORY FR
					%	%		4.1 & 1/2 STORY
					%	%		5.1 & 3/4 STORY
					%	%		6.2 & 1/2 STORY
					%	%		21.Open Frame Por
					%	%		22.Encl Frame Por
					%	%		23.Frame Garage
					%	%		24.Frame Shed
					%	%		25.Frame Bay Wind
					%	%		26.1SFr Overhang
					%	%		27.Unfin Basement
					%	%		28.Unfinished Att
					%	%		29.Finished Attic

RHI-RED OAK 10, LLC
220 MIDDLE ROAD
FALMOUTH ME 04105

B5691P282

Previous Owner
SUNSET RIDGE WISCASSET HOMEOWNERS ASSOC.

PO BOX 272
WINTHROP ME 04364
Sale Date: 3/24/2021

Previous Owner
WOOD, STEPHEN J.

PO BOX 272
WINTHROP ME 04364
Sale Date: 10/06/2006

Previous Owner
HESS, EDWIN D. J/T
HESS, CAROLYN D.
C/O STEPHEN WOOD
WINTHROP ME 04364
Sale Date: 10/06/2006

Inspection Witnessed By:

X

Date

No./Date	Description	Date Insp.

Notes:

2005-SUNSET RIDGE SUBDIVISION LOT #8 - 229.42
FRONTAGE

2007-FORMER OWNER: EDWIN & CAROLYN HESS BK3243
PG223.

WISCASSET

Property Data

Neighborhood	108 SOUTHWEST		
Tree Growth Year	0		
FARM LAND YEAR	0		
OPEN SPACE YEAR	0		
Zone/Land Use	16 RESIDENTIAL		
Secondary Zone			
Topography			
1 Level			
1.Level	4.Below St	7.Steep	
2.Rolling	5.Low	8.Rough	
3.Above St	6.Swampy	9.	
Utilities	9 NoWater/NoSewer		
1.Public	4.Dr Well	7.Cesspool	
2.Water	5.DUG/LAKE	8.	
3.Sewer	6.Septic	9.None	
Street	1 Paved		
1.Paved	4.Proposed	7.	
2.Semi Imp	5.Private	8.	
3.Gravel	6.Pub Eas	9.NoStreet	
TREE GROWTH PLAN	0		
CONSERV EASE	0		
Sale Data			
Sale Date	3/24/2021		
Price			
Sale Type	1 Land Only		
1.Land	4.Mobile	7.	
2.L & B	5.Other	8.	
3.Building	6.	9.	
Financing	9 Unknown		
1.Convert	4.Seller	7.	
2.FHA/VA	5.Private	8.	
3.Assumed	6.Cash	9.Unknown	
Validity	1 Arms Length Sale		
1.Valid	4.Split	7.Renovate	
2.Related	5.Partial	8.Other	
3.Distress	6.Exempt	9.Foreclose	
Verified	5 Public Record		
1.Buyer	4.Agent	7.Family	
2.Seller	5.Pub Rec	8.Other	
3.Lender	6.MLS	9.	

Assessment Record

Year	Land	Buildings	Exempt	Total
2009	36,400	0	0	36,400
2010	36,400	0	0	36,400
2011	36,400	0	0	36,400
2012	36,400	0	0	36,400
2013	36,400	0	0	36,400
2014	36,400	0	0	36,400
2015	36,400	0	0	36,400
2016	36,400	0	0	36,400
2017	36,400	0	0	36,400
2018	36,400	0	0	36,400
2019	36,400	0	0	36,400
2020	36,400	0	0	36,400
2021	36,400	0	0	36,400
2022	36,400	0	0	36,400

Land Data

Front Foot	Type	Effective		Influence		Influence Codes	
		Frontage	Depth	Factor	Code		
11.Regular Lot				%		1.Open Space	
12.Delta Triangle				%		2.Neighborhood A	
13.Nabla Triangle				%		3.Topography	
14.Rear Land				%		4.Size/Shape	
15.Front Foot				%		5.Access	
				%		6.Restriction	
				%		7.Corner/Locatio	
Square Foot		Square Feet				8.View/Environ	
	16.Regular Lot			%		9.Fract Share	
	17.Secondary Site			%		Acres	
	18.Secondary Site			%		30.Rear 20+	
	19.Condominium			%		31.Waterfront Rea	
	20.Base Homesite			%		32.Open Space	
				%		33.RestrictEsm	
				%		34.PASTURE 1	
Fract. Acre		Acreage/Sites				35.HORTICULTURAL-	
	21.HS Size Adj	20	1.00	100	%	0	36.Pasture 3
	22.Base Waterfron	21	1.00	100	%	0	37.Softwood
	23.Deep WF Size A	28	1.70	100	%	0	38.Mixed Wood
	Acres				%		39.Hardwood
	24.Base Waterfron				%		40.Wasteland
	25.Shallow WF Siz				%		41.CAMP SITE
	26.Base Water Inf				%		42.Mobile Home Si
	27.Influence W Si				%		43.Condo Site
	28.Rear Land 1-10				%		44.Site Improve
29.Rear Land 11-2				%		45.CAMP SITE	
		Total Acreage		2.70		46.PAVING/00	

WISCASSET

Map Lot U23-003-008

Account 1984

Location OLD BATH ROAD

Card 1 Of 1 9/19/2022

Building Style			SF Bsmt Living			Layout		
1.Conv.	5.Colonial	9.Other	Fin Bsmt Grade			1.Typical 4. 7.		
2.Ranch	6.Split	10.Double	HEARTH			2.Inadeq 5. 8.		
3.R Ranch	7.Mod/Cont	11.Multi	Heat Type 100%			3. 6. 9.		
4.Cape	8.Log	12.Cot.	1.HWBB 5.FWA 9.No Heat			Attic		
Dwelling Units			2.HWCI 6.GravWA 10.			1.1/4 Fin 4.Full Fin 7.		
Other Units			3.H Pump 7.Electric 11.			2.1/2 Fin 5.F/Stair 8.		
Stories			4.Steam 8.F/Wall 12.			3.3/4 Fin 6. 9.None		
1.1	4.1.5	7.	Cool Type 0%			Insulation		
2.2	5.1.75	8.	1.Refrig 4.W&C Air 7.			1.Full 4.Minimal 7.		
3.3	6.2.5	9.	2.Evapor 5. 8.			2.Heavy 5.Unknown 8.		
Exterior Walls			3.H Pump 6. 9.None			3.Capped 6. 9.None		
1.CLAP	5.T-111	9.OTHER	Kitchen Style			Unfinished %		
2.WD SH	6.BR/STONE	10.	1.GOOD 4.Obsolete 7.			Grade & Factor		
3.COMP	7.NOV	11.	2.TYPICAL 5. 8.			1.E Grade 4.B Grade 7.AA+ Grad		
4.ASB/ASP	8.AL/VIN	12.	3.OLD TYPE 6. 9.None			2.D Grade 5.A Grade 8.AA++Grad		
Roof Surface			Bath(s) Style			3.C Grade 6.AA Grade 9.Same		
1.Asphalt	4.Composit	7.	1.GOOD 4.Obsolete 7.			SQFT (Footprint)		
2.Slate	5.Wood	8.	2.TYPICAL 5. 8.			Condition		
3.Metal	6.Other	9.	3.Old Type 6. 9.None			1.Poor 4.Avg 7.V G		
SF Masonry Trim			# Rooms			2.Fair 5.Avg+ 8.Exc		
OPEN-3-CUSTOM			# Bedrooms			3.Avg- 6.Good 9.Same		
OPEN-4-CUSTOM			# Full Baths			Phys. % Good		
Year Built			# Half Baths			Funct. % Good		
Year Remodeled			# Addn Fixtures			Functional Code		
Foundation			# Fireplaces			1.Incomp 4.SMALL 7.LAYOUT		
1.Concrete	4.Wood	7.				2.O-Built 5.CDU 8.OTHER		
2.C Block	5.Slab	8.				3.Defmait 6.STYLE 9.None		
3.Br/Stone	6.Piers	9.				Econ. % Good		
Basement						Economic Code		
1.1/4 Bmt	4.Full Bmt	7.				0.None 3.Services 9.None		
2.1/2 Bmt	5.None	8.				1.Location 4.Traffic 8.		
3.3/4 Bmt	6.	9.None				2.Encroach 8.Other 9.		
Bsmt Gar # Cars						Entrance Code 4 Unoccupied		
Wet Basement						1.Interior 4.Vacant 7.		
1.Dry	4.	7.				2.Refusal 5.Estimate 8.		
2.Damp	5.	8.	3.Informed 6. 9.					
3.Wet	6.	9.	Information Code 5 Estimate					
Date Inspected			1.Owner 4.Agent 7.			2.Relative 5.Estimate 8.		
			2.Relative 5.Estimate 8.			3.Tenant 6.Other 9.		
Additions, Outbuildings & Improvements								1.ONE STORY FRAM
Type	Year	Units	Grade	Cond	Phys.	Funct.	Sound Value	2.TWO STORY FRAM
					%	%		3.THREE STORY FR
					%	%		4.1 & 1/2 STORY
					%	%		5.1 & 3/4 STORY
					%	%		6.2 & 1/2 STORY
					%	%		21.Open Frame Por
					%	%		22.Encl Frame Por
					%	%		23.Frame Garage
					%	%		24.Frame Shed
					%	%		25.Frame Bay Wind
					%	%		26.1SFr Overhang
					%	%		27.Unfin Basement
					%	%		28.Unfinished Att
					%	%		29.Finished Attic

Map Lot		U23-003-009	Account	1985	Location		OLD BATH ROAD		Card	1	Of	1	9/19/2022	
RHI-RED OAK 10, LLC 220 MIDDLE ROAD FALMOUTH ME 04105					Property Data			Assessment Record						
					Neighborhood 108 SOUTHWEST			Year	Land	Buildings	Exempt	Total		
					Tree Growth Year 0			2009	9,150	0	0	9,150		
					FARM LAND YEAR 0			2010	9,200	0	0	9,200		
					OPEN SPACE YEAR 0			2011	9,200	0	0	9,200		
B5691P282					Zone/Land Use 16 RESIDENTIAL			2012	9,200	0	0	9,200		
Previous Owner SUNSET RIDGE WISCASSET HOMEOWNERS ASSOC.					Secondary Zone			2013	9,200	0	0	9,200		
								2014	9,200	0	0	9,200		
PO BOX 272 WINTHROP ME 04364 Sale Date: 3/24/2021					Topography 1 Level			2015	9,200	0	0	9,200		
					1.Level 4.Below St 7.Steep 2.Rolling 5.Low 8.Rough 3.Above St 6.Swampy 9.			2016	9,200	0	0	9,200		
Previous Owner WOOD, STEPHEN J.					Utilities 9 NoWater/NoSewer			2017	9,200	0	0	9,200		
					1.Public 4.Dr Well 7.Cesspool 2.Water 5.DUG/LAKE 8. 3.Sewer 6.Septic 9.None			2018	9,200	0	0	9,200		
PO BOX 272 WINTHROP ME 04364 Sale Date: 12/29/2006					1.Paved 4.Proposed 7. 2.Semi Imp 5.Private 8. 3.Gravel 6.Pub Eas 9.NoStreet			2019	9,200	0	0	9,200		
					Street 1 Paved			2020	9,200	0	0	9,200		
Previous Owner HESS, EDWIN D. J/T HESS, CAROLYN D. C/O STEPHEN WOOD WINTHROP ME 04364 Sale Date: 10/06/2006					TREE GROWTH PLAN 0			2021	9,200	0	0	9,200		
					CONSERV EASE 0			2022	9,200	0	0	9,200		
Inspection Witnessed By:					Sale Data			Land Data						
					Sale Date 3/24/2021			Front Foot		Type	Effective		Influence	
X					Price			11.Regular Lot		Frontage	Depth	Factor	Code	
					Sale Type 1 Land Only			12.Delta Triangle						
No./Date					1.Land 4.Mobile 7.			13.Nabla Triangle						2.Neighborhood A
					2.L & B 5.Other 8.			14.Rear Land						
Description					3.Building 6. 9.			15.Front Foot						4.Size/Shape
					Financing 9 Unknown									
Date Insp.					1.Convent 4.Seller 7.			Square Foot		Square Feet				6.Restriction
					2.FHA/VA 5.Private 8.			16.Regular Lot						
					3.Assumed 6.Cash 9.Unknown			17.Secondary Site						8.View/Environ
					Validity 1 Arms Length Sale			18.Secondary Site						
					1.Valid 4.Split 7.Renovate			19.Condominium						Acres
					2.Related 5.Partial 8.Other			20.Base Homesite						
					3.Distress 6.Exempt 9.Foreclose			Fract. Acre		Acreage/Sites				31.Waterfront Rea
					Verified 5 Public Record			21.HS Size Adj	20	1.00	25	%	6	32.Open Space
Notes:					1.Buyer 4.Agent 7.Family			22.Base Waterfron	21	1.00	25	%	6	33.RestrictEsm
					2.Seller 5.Pub Rec 8.Other			23.Deep WF Size A	28	1.80	25	%	6	34.PASTURE 1
2005-SUNSET RIDGE SUBDIVISION LOT #9 - 766.36 FRONTAGE					3.Lender 6.MLS 9.			Acres						35.HORTICULTURAL-
								24.Base Waterfron						
2007-FORMER OWNER: EDWIN & CAROLYN HESS BK3243 PG223.								25.Shallow WF Siz						37.Softwood
								26.Base Water Inf						
3/13/07-ABATEMENT REQUEST TO 25% GOOD = COMMON AREA								27.Influence W Si						39.Hardwood
								28.Rear Land 1-10						
WISCASSET								29.Rear Land 11-2						41.CAMP SITE
								Total Acreage		2.80				
														43.Condo Site
														45.CAMP SITE

WISCASSET

Map Lot U23-003-009

Account 1985

Location OLD BATH ROAD

Card 1 Of 1 9/19/2022

Building Style			SF Bsmt Living			Layout		
1.Conv.	5.Colonial	9.Other	Fin Bsmt Grade			1.Typical 4. 7.		
2.Ranch	6.Split	10.Double	HEARTH			2.Inadeq 5. 8.		
3.R Ranch	7.Mod/Cont	11.Multi	Heat Type 100%			3. 6. 9.		
4.Cape	8.Log	12.Cot.	1.HWBB 5.FWA 9.No Heat			Attic		
Dwelling Units			2.HWCI 6.GravWA 10.			1.1/4 Fin 4.Full Fin 7.		
Other Units			3.H Pump 7.Electric 11.			2.1/2 Fin 5.F/Stair 8.		
Stories			4.Steam 8.F/Wall 12.			3.3/4 Fin 6. 9.None		
1.1	4.1.5	7.	Cool Type 0%			Insulation		
2.2	5.1.75	8.	1.Refrig 4.W&C Air 7.			1.Full 4.Minimal 7.		
3.3	6.2.5	9.	2.Evapor 5. 8.			2.Heavy 5.Unknown 8.		
Exterior Walls			3.H Pump 6. 9.None			3.Capped 6. 9.None		
1.CLAP	5.T-111	9.OTHER	Kitchen Style			Unfinished %		
2.WD SH	6.BR/STONE	10.	1.GOOD 4.Obsolete 7.			Grade & Factor		
3.COMP	7.NOV	11.	2.TYPICAL 5. 8.			1.E Grade 4.B Grade 7.AA+ Grad		
4.ASB/ASP	8.AL/VIN	12.	3.OLD TYPE 6. 9.None			2.D Grade 5.A Grade 8.AA++Grad		
Roof Surface			Bath(s) Style			3.C Grade 6.AA Grade 9.Same		
1.Asphalt	4.Composit	7.	1.GOOD 4.Obsolete 7.			SQFT (Footprint)		
2.Slate	5.Wood	8.	2.TYPICAL 5. 8.			Condition		
3.Metal	6.Other	9.	3.Old Type 6. 9.None			1.Poor 4.Avg 7.V G		
SF Masonry Trim			# Rooms			2.Fair 5.Avg+ 8.Exc		
OPEN-3-CUSTOM			# Bedrooms			3.Avg- 6.Good 9.Same		
OPEN-4-CUSTOM			# Full Baths			Phys. % Good		
Year Built			# Half Baths			Funct. % Good		
Year Remodeled			# Addn Fixtures			Functional Code		
Foundation			# Fireplaces			1.Incomp 4.SMALL 7.LAYOUT		
1.Concrete	4.Wood	7.				2.O-Built 5.CDU 8.OTHER		
2.C Block	5.Slab	8.				3.Defmaint 6.STYLE 9.None		
3.Br/Stone	6.Piers	9.				Econ. % Good		
Basement						Economic Code		
1.1/4 Bmt	4.Full Bmt	7.				0.None 3.Services 9.None		
2.1/2 Bmt	5.None	8.				1.Location 4.Traffic 8.		
3.3/4 Bmt	6.	9.None				2.Encroach 8.Other 9.		
Bsmt Gar # Cars						Entrance Code 4 Unoccupied		
Wet Basement						1.Interior 4.Vacant 7.		
1.Dry	4.	7.				2.Refusal 5.Estimate 8.		
2.Damp	5.	8.	3.Informed 6. 9.					
3.Wet	6.	9.	Information Code 5 Estimate					
Date Inspected			1.Owner 4.Agent 7.			2.Relative 5.Estimate 8.		
			3.Tenant 6.Other 9.					
Additions, Outbuildings & Improvements								1.ONE STORY FRAM
Type	Year	Units	Grade	Cond	Phys.	Funct.	Sound Value	2.TWO STORY FRAM
					%	%		3.THREE STORY FR
					%	%		4.1 & 1/2 STORY
					%	%		5.1 & 3/4 STORY
					%	%		6.2 & 1/2 STORY
					%	%		21.Open Frame Por
					%	%		22.Encl Frame Por
					%	%		23.Frame Garage
					%	%		24.Frame Shed
					%	%		25.Frame Bay Wind
					%	%		26.1SFr Overhang
					%	%		27.Unfin Basement
					%	%		28.Unfinished Att
					%	%		29.Finished Attic

Map Lot		U23-003-010	Account	1986	Location		OLD BATH ROAD		Card	1	Of	1	9/19/2022	
RHI-RED OAK 10, LLC 220 MIDDLE ROAD FALMOUTH ME 04105					Property Data			Assessment Record						
					Neighborhood 108 SOUTHWEST			Year	Land	Buildings	Exempt	Total		
					Tree Growth Year 0			2009	36,600	0	0	36,600		
					FARM LAND YEAR 0			2010	36,600	0	0	36,600		
					OPEN SPACE YEAR 0			2011	36,600	0	0	36,600		
B5691P282					Zone/Land Use 16 RESIDENTIAL			2012	36,600	0	0	36,600		
Previous Owner SUNSET RIDGE WISCASSET HOMEOWNERS ASSOC.					Secondary Zone			2013	36,600	0	0	36,600		
								2014	36,600	0	0	36,600		
PO BOX 272 WINTHROP ME 04364 Sale Date: 3/24/2021					Topography 1 Level			2015	36,600	0	0	36,600		
					1.Level 4.Below St 7.Steep 2.Rolling 5.Low 8.Rough 3.Above St 6.Swampy 9.			2016	36,600	0	0	36,600		
Previous Owner WOOD, STEPHEN J.					Utilities 9 NoWater/NoSewer			2017	36,600	0	0	36,600		
					1.Public 4.Dr Well 7.Cesspool 2.Water 5.DUG/LAKE 8. 3.Sewer 6.Septic 9.None			2018	36,600	0	0	36,600		
PO BOX 272 WINTHROP ME 04364 Sale Date: 10/06/2006					1.Paved 4.Proposed 7. 2.Semi Imp 5.Private 8. 3.Gravel 6.Pub Eas 9.NoStreet			2019	36,600	0	0	36,600		
					TREE GROWTH PLAN 0 CONSERV EASE 0			2020	36,600	0	0	36,600		
Inspection Witnessed By:					Sale Date 3/24/2021			2021	36,600	0	0	36,600		
					Price			2022	36,600	0	0	36,600		
X					Sale Type 1 Land Only			Land Data						
					1.Land 4.Mobile 7. 2.L & B 5.Other 8. 3.Building 6. 9.			Front Foot		Type	Effective		Influence	
Financing 9 Unknown			Square Foot		Frontage		Depth	Factor	Code					
1.Convent 4.Seller 7. 2.FHA/VA 5.Private 8. 3.Assumed 6.Cash 9.Unknown			16.Regular Lot 17.Secondary Site 18.Secondary Site 19.Condominium 20.Base Homesite					%						
Validity 1 Arms Length Sale			Fract. Acre					%						
1.Valid 4.Split 7.Renovate 2.Related 5.Partial 8.Other 3.Distress 6.Exempt 9.Foreclose			21.HS Size Adj 22.Base Waterfron 23.Deep WF Size A					%						
Verified 5 Public Record			Acres					%						
1.Buyer 4.Agent 7.Family 2.Seller 5.Pub Rec 8.Other 3.Lender 6.MLS 9.			24.Base Waterfron 25.Shallow WF Siz 26.Base Water Inf 27.Influence W Si 28.Rear Land 1-10 29.Rear Land 11-2					%						
								%						
								%						
								%						
								%						
								%						
								%						
								%						
								%						
								%						
								%						
								%						
								%						
								%						
								%						
								%						
								%						
								%						
								%						
								%						
								%						
								%						
								%						
								%						
								%						
								%						
								%						
								%						
								%						
								%						
								%						
								%						
								%						
								%						
								%						
								%						
								%						
								%						
								%						
								%						
								%						
								%						
								%						
								%						
								%						
								%						
								%						
								%						
								%						
								%						
								%						
								%						
								%						
								%						
								%						
								%						
								%						
								%						
								%						
								%						
								%						
								%						
								%						
								%						
								%						
								%						
								%						
								%						
								%						
								%						
								%						
								%						
								%						
								%						
								%						
								%						
								%						
								%						
								%						
								%						
								%						
								%						
								%						
								%						
								%						
								%	</					

WISCASSET

Map Lot U23-003-010

Account 1986

Location OLD BATH ROAD

Card 1 Of 1 9/19/2022

Building Style			SF Bsmt Living			Layout		
1.Conv.	5.Colonial	9.Other	Fin Bsmt Grade			1.Typical 4. 7.		
2.Ranch	6.Split	10.Double	HEARTH			2.Inadeq 5. 8.		
3.R Ranch	7.Mod/Cont	11.Multi	Heat Type 100%			3. 6. 9.		
4.Cape	8.Log	12.Cot.	1.HWBB 5.FWA 9.No Heat			Attic		
Dwelling Units			2.HWCI 6.GravWA 10.			1.1/4 Fin 4.Full Fin 7.		
Other Units			3.H Pump 7.Electric 11.			2.1/2 Fin 5.F/Stair 8.		
Stories			4.Steam 8.F/Wall 12.			3.3/4 Fin 6. 9.None		
1.1	4.1.5	7.	Cool Type 0%			Insulation		
2.2	5.1.75	8.	1.Refrig 4.W&C Air 7.			1.Full 4.Minimal 7.		
3.3	6.2.5	9.	2.Evapor 5. 8.			2.Heavy 5.Unknown 8.		
Exterior Walls			3.H Pump 6. 9.None			3.Capped 6. 9.None		
1.CLAP	5.T-111	9.OTHER	Kitchen Style			Unfinished %		
2.WD SH	6.BR/STONE	10.	1.GOOD 4.Obsolete 7.			Grade & Factor		
3.COMP	7.NOV	11.	2.TYPICAL 5. 8.			1.E Grade 4.B Grade 7.AA+ Grad		
4.ASB/ASP	8.AL/VIN	12.	3.OLD TYPE 6. 9.None			2.D Grade 5.A Grade 8.AA++Grad		
Roof Surface			Bath(s) Style			3.C Grade 6.AA Grade 9.Same		
1.Asphalt	4.Composit	7.	1.GOOD 4.Obsolete 7.			SQFT (Footprint)		
2.Slate	5.Wood	8.	2.TYPICAL 5. 8.			Condition		
3.Metal	6.Other	9.	3.Old Type 6. 9.None			1.Poor 4.Avg 7.V G		
SF Masonry Trim			# Rooms			2.Fair 5.Avg+ 8.Exc		
OPEN-3-CUSTOM			# Bedrooms			3.Avg- 6.Good 9.Same		
OPEN-4-CUSTOM			# Full Baths			Phys. % Good		
Year Built			# Half Baths			Funct. % Good		
Year Remodeled			# Addn Fixtures			Functional Code		
Foundation			# Fireplaces			1.Incomp 4.SMALL 7.LAYOUT		
1.Concrete	4.Wood	7.				2.O-Built 5.CDU 8.OTHER		
2.C Block	5.Slab	8.				3.Defmait 6.STYLE 9.None		
3.Br/Stone	6.Piers	9.				Econ. % Good		
Basement						Economic Code		
1.1/4 Bmt	4.Full Bmt	7.				0.None 3.Services 9.None		
2.1/2 Bmt	5.None	8.				1.Location 4.Traffic 8.		
3.3/4 Bmt	6.	9.None				2.Encroach 8.Other 9.		
Bsmt Gar # Cars						Entrance Code 4 Unoccupied		
Wet Basement						1.Interior 4.Vacant 7.		
1.Dry	4.	7.				2.Refusal 5.Estimate 8.		
2.Damp	5.	8.	3.Informed 6. 9.					
3.Wet	6.	9.	Information Code 5 Estimate					
Date Inspected			1.Owner 4.Agent 7.			2.Relative 5.Estimate 8.		
			3.Tenant 6.Other 9.					
Additions, Outbuildings & Improvements								1.ONE STORY FRAM
Type	Year	Units	Grade	Cond	Phys.	Funct.	Sound Value	2.TWO STORY FRAM
					%	%		3.THREE STORY FR
					%	%		4.1 & 1/2 STORY
					%	%		5.1 & 3/4 STORY
					%	%		6.2 & 1/2 STORY
					%	%		21.Open Frame Por
					%	%		22.Encl Frame Por
					%	%		23.Frame Garage
					%	%		24.Frame Shed
					%	%		25.Frame Bay Wind
					%	%		26.1SFr Overhang
					%	%		27.Unfin Basement
					%	%		28.Unfinished Att
					%	%		29.Finished Attic

WISCASSET

Map Lot U23-003-011

Account 1987

Location OLD BATH ROAD

Card 1 Of 1 9/19/2022

Building Style			SF Bsmt Living			Layout		
1.Conv.	5.Colonial	9.Other	Fin Bsmt Grade			1.Typical 4. 7.		
2.Ranch	6.Split	10.Double	HEARTH			2.Inadeq 5. 8.		
3.R Ranch	7.Mod/Cont	11.Multi	Heat Type 100%			3. 6. 9.		
4.Cape	8.Log	12.Cot.	1.HWBB 5.FWA 9.No Heat			Attic		
Dwelling Units			2.HWCI 6.GravWA 10.			1.1/4 Fin 4.Full Fin 7.		
Other Units			3.H Pump 7.Electric 11.			2.1/2 Fin 5.F/Stair 8.		
Stories			4.Steam 8.F/Wall 12.			3.3/4 Fin 6. 9.None		
1.1	4.1.5	7.	Cool Type 0%			Insulation		
2.2	5.1.75	8.	1.Refrig 4.W&C Air 7.			1.Full 4.Minimal 7.		
3.3	6.2.5	9.	2.Evapor 5. 8.			2.Heavy 5.Unknown 8.		
Exterior Walls			3.H Pump 6. 9.None			3.Capped 6. 9.None		
1.CLAP	5.T-111	9.OTHER	Kitchen Style			Unfinished %		
2.WD SH	6.BR/STONE	10.	1.GOOD 4.Obsolete 7.			Grade & Factor		
3.COMP	7.NOV	11.	2.TYPICAL 5. 8.			1.E Grade 4.B Grade 7.AA+ Grad		
4.ASB/ASP	8.AL/VIN	12.	3.OLD TYPE 6. 9.None			2.D Grade 5.A Grade 8.AA++Grad		
Roof Surface			Bath(s) Style			3.C Grade 6.AA Grade 9.Same		
1.Asphalt	4.Composit	7.	1.GOOD 4.Obsolete 7.			SQFT (Footprint)		
2.Slate	5.Wood	8.	2.TYPICAL 5. 8.			Condition		
3.Metal	6.Other	9.	3.Old Type 6. 9.None			1.Poor 4.Avg 7.V G		
SF Masonry Trim			# Rooms			2.Fair 5.Avg+ 8.Exc		
OPEN-3-CUSTOM			# Bedrooms			3.Avg- 6.Good 9.Same		
OPEN-4-CUSTOM			# Full Baths			Phys. % Good		
Year Built			# Half Baths			Funct. % Good		
Year Remodeled			# Addn Fixtures			Functional Code		
Foundation			# Fireplaces			1.Incomp 4.SMALL 7.LAYOUT		
1.Concrete	4.Wood	7.				2.O-Built 5.CDU 8.OTHER		
2.C Block	5.Slab	8.				3.Defmaint 6.STYLE 9.None		
3.Br/Stone	6.Piers	9.				Econ. % Good		
Basement						Economic Code		
1.1/4 Bmt	4.Full Bmt	7.				0.None 3.Services 9.None		
2.1/2 Bmt	5.None	8.				1.Location 4.Traffic 8.		
3.3/4 Bmt	6.	9.None				2.Encroach 8.Other 9.		
Bsmt Gar # Cars						Entrance Code 4 Unoccupied		
Wet Basement						1.Interior 4.Vacant 7.		
1.Dry	4.	7.				2.Refusal 5.Estimate 8.		
2.Damp	5.	8.	3.Informed 6. 9.					
3.Wet	6.	9.	Information Code 5 Estimate					
Date Inspected			1.Owner 4.Agent 7.			2.Relative 5.Estimate 8.		
			2.Relative 5.Estimate 8.			3.Tenant 6.Other 9.		
Additions, Outbuildings & Improvements								1.ONE STORY FRAM
Type	Year	Units	Grade	Cond	Phys.	Funct.	Sound Value	2.TWO STORY FRAM
					%	%		3.THREE STORY FR
					%	%		4.1 & 1/2 STORY
					%	%		5.1 & 3/4 STORY
					%	%		6.2 & 1/2 STORY
					%	%		21.Open Frame Por
					%	%		22.Encl Frame Por
					%	%		23.Frame Garage
					%	%		24.Frame Shed
					%	%		25.Frame Bay Wind
					%	%		26.1SFr Overhang
					%	%		27.Unfin Basement
					%	%		28.Unfinished Att
					%	%		29.Finished Attic

Map Lot U23-003-A

Account 1889

Location 55 OAK RIDGE WEST

Card 1 Of 1 9/19/2022

SIVISKI, DONALD L
SIVISKI, DEBORAH J
WISCASSET ME 04578

B1009P284

Inspection Witnessed By:

X

Date

No./Date	Description	Date Insp.

Notes:

WISCASSET

Property Data			Assessment Record						
Neighborhood 108 SOUTHWEST Tree Growth Year 0 FARM LAND YEAR 0 OPEN SPACE YEAR 0			Year	Land		Buildings		Exempt	Total
			2009	33,940		163,010		13,000	183,950
			2010	33,900		163,000		10,000	186,900
			2011	33,900		163,000		10,000	186,900
Zone/Land Use 16 RESIDENTIAL Secondary Zone			2012	33,900		163,000		10,000	186,900
			2013	33,900		163,000		10,000	186,900
			2014	33,900		163,000		10,000	186,900
Topography 1 Level			2015	33,900		163,000		10,000	186,900
1.Level	4.Below St	7.Steep	2016	33,900		163,000		15,000	181,900
2.Rolling	5.Low	8.Rough	2017	33,900		163,000		20,000	176,900
3.Above St	6.Swampy	9.	2018	33,900		163,000		20,000	176,900
Utilities	4 Drilled Well	6 Septic System	2019	33,900		163,000		20,000	176,900
1.Public	4.Dr Well	7.Cesspool	2020	33,900		163,000		25,000	171,900
2.Water	5.DUG/LAKE	8.	2021	33,900		163,000		25,000	171,900
3.Sewer	6.Septic	9.None	2022	33,900		163,000		24,000	172,900
Street 3 Gravel 1.Paved			Land Data						
			Front Foot	Type	Effective		Influence		Influence Codes
					Frontage	Depth	Factor	Code	
TREE GROWTH PLAN 0			11.Regular Lot					1.Open Space	
CONSERV EASE 0			12.Delta Triangle					2.Neighborhood A	
Sale Data			13.Nabla Triangle					3.Topography	
			14.Rear Land					4.Size/Shape	
			15.Front Foot					5.Access	
Price								6.Restriction	
Sale Type								7.Corner/Locatio	
1.Land	4.Mobile	7.	Square Foot	Square Feet				8.View/Environ	
2.L & B	5.Other	8.						9.Fract Share	
3.Building	6.	9.						Acres	
Financing								30.Rear 20+	
1.Convent	4.Seller	7.						31.Waterfront Rea	
2.FHA/VA	5.Private	8.						32.Open Space	
3.Assumed	6.Cash	9.Unknown						33.RestrictEsm	
Validity			Fract. Acre	Acreage/Sites				34.PASTURE 1	
1.Valid	4.Split	7.Renovate		20	1.00	100	%	0	
2.Related	5.Partial	8.Other		21	1.00	100	%	0	
3.Distress	6.Exempt	9.Foreclose		28	0.47	100	%	0	
Verified			Acres					35.HORTICULTURAL-	
1.Buyer	4.Agent	7.Family						36.Pasture 3	
2.Seller	5.Pub Rec	8.Other						37.Softwood	
3.Lender	6.MLS	9.						38.Mixed Wood	
								39.Hardwood	
							40.Wasteland		
							41.CAMP SITE		
							42.Mobile Home Si		
							43.Condo Site		
							44.Site Improve		
							45.CAMP SITE		

WISCASSET

Map Lot U23-003-A

Account 1889

Location 55 OAK RIDGE WEST

Card 1

Of 1

9/19/2022

Building Style 5 Colonial	SF Bsmt Living 0	Layout 1 Typical
1.Conv. 5.Colonial 9.Other	Fin Bsmt Grade 0 0	1.Typical 4. 7.
2.Ranch 6.Split 10.Double	HEARTH 0	2.Inadeq 5. 8.
3.R Ranch 7.Mod/Cont 11.Multi	Heat Type 100% 1 Hot Water BB	3. 6. 9.
4.Cape 8.Log 12.Cot.	1.HWBB 5.FWA 9.No Heat	Attic 9 None
Dwelling Units 1	2.HWCI 6.GravWA 10.	1.1/4 Fin 4.Full Fin 7.
Other Units 0	3.H Pump 7.Electric 11.	2.1/2 Fin 5.F/Stair 8.
Stories 2 Two Story	4.Steam 8.F/Wall 12.	3.3/4 Fin 6. 9.None
1.1 4.1.5 7.	Cool Type 0% 9 None	Insulation 1 Full
2.2 5.1.75 8.	1.Refrig 4.W&C Air 7.	1.Full 4.Minimal 7.
3.3 6.2.5 9.	2.Evapor 5. 8.	2.Heavy 5.Unknown 8.
Exterior Walls 2 WOOD SHINGLE	3.H Pump 6. 9.None	3.Capped 6. 9.None
1.CLAP 5.T-111 9.OTHER	Kitchen Style 2 TYPICAL	Unfinished % 0%
2.WD SH 6.BR/STONE 10.	1.GOOD 4.Obsolete 7.	Grade & Factor 4 Good 100%
3.COMP 7.NOV 11.	2.TYPICAL 5. 8.	1.E Grade 4.B Grade 7.AA+ Grad
4.ASB/ASP 8.AL/VIN 12.	3.OLD TYPE 6. 9.None	2.D Grade 5.A Grade 8.AA++Grad
Roof Surface 1 Asphalt Shingles	Bath(s) Style 2 TYPICAL	3.C Grade 6.AA Grade 9.Same
1.Asphalt 4.Composit 7.	1.GOOD 4.Obsolete 7.	SQFT (Footprint) 784
2.Slate 5.Wood 8.	2.TYPICAL 5. 8.	Condition 5 Above Average
3.Metal 6.Other 9.	3.Old Type 6. 9.None	1.Poor 4.Avg 7.V G
SF Masonry Trim 224	# Rooms 9	2.Fair 5.Avg+ 8.Exc
OPEN-3-CUSTOM 0	# Bedrooms 4	3.Avg- 6.Good 9.Same
OPEN-4-CUSTOM 0	# Full Baths 2	Phys. % Good 0%
Year Built 1979	# Half Baths 0	Funct. % Good 100%
Year Remodeled 0	# Addn Fixtures 0	Functional Code 9 None
Foundation 1 Concrete	# Fireplaces 0	1.Incomp 4.SMALL 7.LAYOUT
1.Concrete 4.Wood 7.		2.O-Built 5.CDU 8.OTHER
2.C Block 5.Slab 8.		3.Defmaint 6.STYLE 9.None
3.Br/Stone 6.Piers 9.		Econ. % Good 100%
Basement 2 1/2 Basement		Economic Code None
1.1/4 Bmt 4.Full Bmt 7.		0.None 3.Services 9.None
2.1/2 Bmt 5.None 8.		1.Location 4.Traffic 8.
3.3/4 Bmt 6. 9.None		2.Encroach 8.Other 9.
Bsmt Gar # Cars 0		Entrance Code 1 Interior Inspect
Wet Basement 1 Dry Basement		1.Interior 4.Vacant 7.
1.Dry 4. 7.		2.Refusal 5.Estimate 8.
2.Damp 5. 8.		3.Informed 6. 9.
3.Wet 6. 9.		Information Code 1 Owner
		1.Owner 4.Agent 7.
		2.Relative 5.Estimate 8.
		3.Tenant 6.Other 9.

Date Inspected 3/23/2007

Additions, Outbuildings & Improvements

Type	Year	Units	Grade	Cond	Phys.	Funct.	Sound Value
1 ONE STORY	0	296	0 0	0	0 %	0 %	
22 Encl Frame Porch	0	128	0 0	0	0 %	0 %	
23 Frame Garage	0	315	0 0	0	0 %	0 %	
24 Frame Shed	0	252	0 0	0	0 %	0 %	
68 Wood Deck	0	128	0 0	0	0 %	0 %	
73 AB.GR. POOL.....	0	1	3 100	4	99 %	100 %	
					%	%	
					%	%	
					%	%	
					%	%	

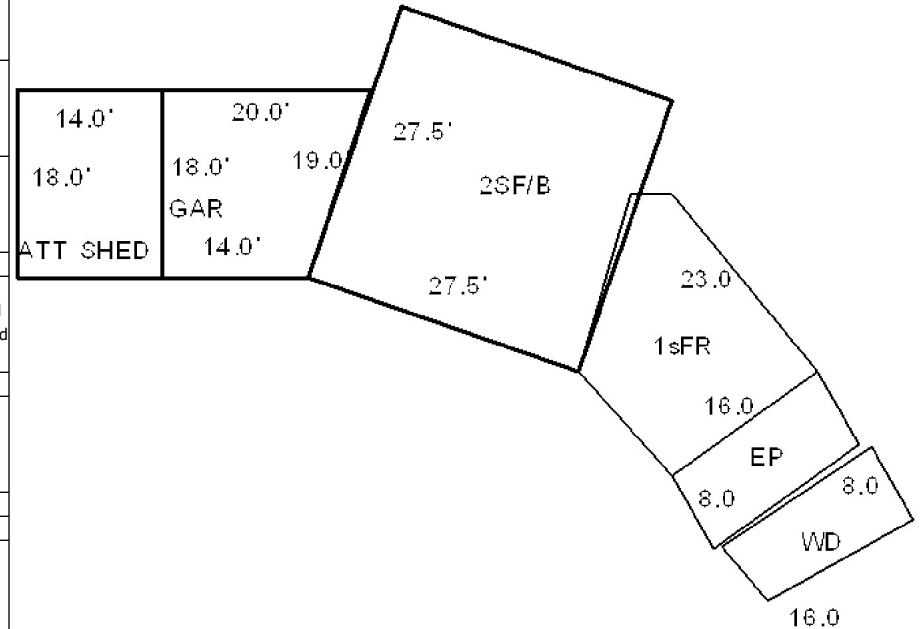

Map Lot U23-003-B

Account 1890

Location 45 OAK RIDGE WEST

Card 1 Of 1 9/19/2022

SCALLY, BRUCE E
SCALLY, MARGARET C
WISCASSET ME 04578

B1110P144

Inspection Witnessed By:

X

Date

No./Date	Description	Date Insp.

Notes:

WISCASSET

Property Data			Assessment Record						
Neighborhood 108 SOUTHWEST			Year	Land	Buildings	Exempt	Total		
			2009	34,000	131,580	13,000	152,580		
Tree Growth Year 0			2010	34,000	131,600	10,000	155,600		
FARM LAND YEAR 0			2011	34,000	131,600	10,000	155,600		
OPEN SPACE YEAR 0			2012	34,000	131,600	10,000	155,600		
Zone/Land Use 16 RESIDENTIAL			2013	34,000	131,600	10,000	155,600		
			2014	34,000	131,600	10,000	155,600		
Secondary Zone			2015	34,000	131,600	10,000	155,600		
Topography 1 Level			2016	34,000	131,600	15,000	150,600		
			2017	34,000	131,600	20,000	145,600		
1.Level 4.Below St 7.Steep			2018	34,000	131,600	20,000	145,600		
2.Rolling 5.Low 8.Rough			2019	34,000	131,600	20,000	145,600		
3.Above St 6.Swampy 9.			2020	34,000	131,600	25,000	140,600		
Utilities 4 Drilled Well 6 Septic System			2021	34,000	131,600	25,000	140,600		
1.Public 4.Dr Well 7.Cesspool			2022	34,000	131,600	24,000	141,600		
2.Water 5.DUG/LAKE 8.			Land Data						
3.Sewer 6.Septic 9.None									
Street 2 Semi-Improved			Front Foot	Type	Effective		Influence		Influence Codes
					Frontage	Depth	Factor	Code	
11.Regular Lot						%		1.Open Space	
12.Delta Triangle						%		2.Neighborhood A	
13.Nabla Triangle						%		3.Topography	
14.Rear Land						%		4.Size/Shape	
15.Front Foot						%		5.Access	
						%		6.Restriction	
					%		7.Corner/Locatio		
			Square Foot	Square Feet				8.View/Environ	
16.Regular Lot						%		9.Fract Share	
17.Secondary Site						%		Acres	
18.Secondary Site						%		30.Rear 20+	
19.Condominium						%		31.Waterfront Rea	
20.Base Homesite						%		32.Open Space	
						%		33.RestrictEsm	
						%		34.PASTURE 1	
			Fract. Acre	Acreage/Sites				35.HORTICULTURAL-	
21.HS Size Adj				20	1.00	100	%	0	36.Pasture 3
22.Base Waterfron				21	1.00	100	%	0	37.Softwood
23.Deep WF Size A				28	0.50	100	%	0	38.Mixed Wood
Acres							%		39.Hardwood
24.Base Waterfron							%		40.Wasteland
25.Shallow WF Siz							%		41.CAMP SITE
26.Base Water Inf							%		42.Mobile Home Si
27.Influence W Si			Total Acreage 1.50					43.Condo Site	
28.Rear Land 1-10								44.Site Improve	
29.Rear Land 11-2								45.CAMP SITE	
29.Rear Land 11-2									

WISCASSET

Map Lot U23-003-B

Account 1890

Location 45 OAK RIDGE WEST

Card 1 Of 1 9/19/2022

Building Style 5 Colonial	SF Bsmt Living 0	Layout 1 Typical
1.Conv. 5.Colonial 9.Other	Fin Bsmt Grade 0 0	1.Typical 4. 7.
2.Ranch 6.Split 10.Double	HEARTH 0	2.Inadeq 5. 8.
3.R Ranch 7.Mod/Cont 11.Multi	Heat Type 100% 7 Electric	3. 6. 9.
4.Cape 8.Log 12.Cot.	1.HWBB 5.FWA 9.No Heat	Attic 9 None
Dwelling Units 1	2.HWCI 6.GravWA 10.	1.1/4 Fin 4.Full Fin 7.
Other Units 0	3.H Pump 7.Electric 11.	2.1/2 Fin 5.F/Stair 8.
Stories 2 Two Story	4.Steam 8.F/Wall 12.	3.3/4 Fin 6. 9.None
1.1 4.1.5 7.	Cool Type 0% 9 None	Insulation 1 Full
2.2 5.1.75 8.	1.Refrig 4.W&C Air 7.	1.Full 4.Minimal 7.
3.3 6.2.5 9.	2.Evapor 5. 8.	2.Heavy 5.Unknown 8.
Exterior Walls 2 WOOD SHINGLE	3.H Pump 6. 9.None	3.Capped 6. 9.None
1.CLAP 5.T-111 9.OTHER	Kitchen Style 2 TYPICAL	Unfinished % 0%
2.WD SH 6.BR/STONE 10.	1.GOOD 4.Obsolete 7.	Grade & Factor 4 Good 100%
3.COMP 7.NOV 11.	2.TYPICAL 5. 8.	1.E Grade 4.B Grade 7.AA+ Grad
4.ASB/ASP 8.AL/VIN 12.	3.OLD TYPE 6. 9.None	2.D Grade 5.A Grade 8.AA++Grad
Roof Surface 1 Asphalt Shingles	Bath(s) Style 2 TYPICAL	3.C Grade 6.AA Grade 9.Same
1.Asphalt 4.Composit 7.	1.GOOD 4.Obsolete 7.	SQFT (Footprint) 720
2.Slate 5.Wood 8.	2.TYPICAL 5. 8.	Condition 4 Average
3.Metal 6.Other 9.	3.Old Type 6. 9.None	1.Poor 4.Avg 7.V G
SF Masonry Trim 0	# Rooms 7	2.Fair 5.Avg+ 8.Exc
OPEN-3-CUSTOM 0	# Bedrooms 4	3.Avg- 6.Good 9.Same
OPEN-4-CUSTOM 0	# Full Baths 1	Phys. % Good 0%
Year Built 1982	# Half Baths 1	Funct. % Good 100%
Year Remodeled 0	# Addn Fixtures 0	Functional Code 9 None
Foundation 5 Concrete Slab	# Fireplaces 0	1.Incomp 4.SMALL 7.LAYOUT
1.Concrete 4.Wood 7.		2.O-Built 5.CDU 8.OTHER
2.C Block 5.Slab 8.		3.Defmaint 6.STYLE 9.None
3.Br/Stone 6.Piers 9.		Econ. % Good 100%
Basement 9 No Basement		Economic Code None
1.1/4 Bmt 4.Full Bmt 7.		0.None 3.Services 9.None
2.1/2 Bmt 5.None 8.		1.Location 4.Traffic 8.
3.3/4 Bmt 6. 9.None		2.Encroach 8.Other 9.
Bsmt Gar # Cars 0		Entrance Code 1 Interior Inspect
Wet Basement 9 No Basement		1.Interior 4.Vacant 7.
1.Dry 4. 7.		2.Refusal 5.Estimate 8.
2.Damp 5. 8.		3.Informed 6. 9.
3.Wet 6. 9.		Information Code 1 Owner
		1.Owner 4.Agent 7.
		2.Relative 5.Estimate 8.
		3.Tenant 6.Other 9.

Date Inspected 3/24/2007

Additions, Outbuildings & Improvements

Type	Year	Units	Grade	Cond	Phys.	Funct.	Sound Value	
22 Encl Frame Porch	1982	120	0 0	0	0 %	0 %		1.ONE STORY FRAM
21 Open Frame	1982	180	0 0	0	0 %	0 %		2.TWO STORY FRAM
78 1.75 ST	1982	400	0 0	0	0 %	0 %		3.THREE STORY FR
					%	%		4.1 & 1/2 STORY
					%	%		5.1 & 3/4 STORY
					%	%		6.2 & 1/2 STORY
					%	%		21.Open Frame Por
					%	%		22.Encl Frame Por
					%	%		23.Frame Garage
					%	%		24.Frame Shed
					%	%		25.Frame Bay Wind
					%	%		26.1SFr Overhang
					%	%		27.Unfin Basement
					%	%		28.Unfinished Att
					%	%		29.Finished Attic

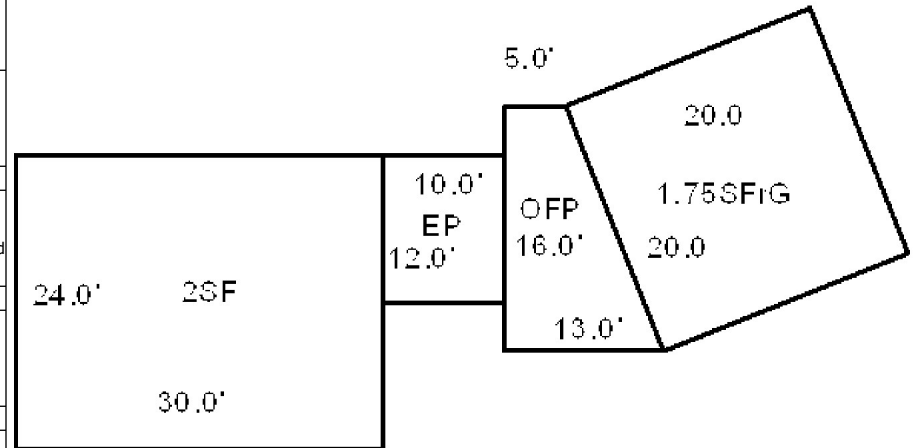

Map Lot U23-003-C

Account 1891

Location 94 OLD STAGE ROAD

Card 1 Of 1 9/19/2022

HASTINGS, STEPHANIE M
94 OLD STAGE ROAD
WISCASSET ME 04578

B2005P254

Inspection Witnessed By:

X

Date

No./Date	Description	Date Insp.

Notes:

WISCASSET

Property Data			Assessment Record					
Neighborhood 108 SOUTHWEST Tree Growth Year 0 FARM LAND YEAR 0 OPEN SPACE YEAR 0 Zone/Land Use 16 RESIDENTIAL Secondary Zone Topography 1 Level 1.Level 4.Below St 7.Steep 2.Rolling 5.Low 8.Rough 3.Above St 6.Swampy 9. Utilities 1 All Public 1.Public 4.Dr Well 7.Cesspool 2.Water 5.DUG/LAKE 8. 3.Sewer 6.Septic 9.None Street 1 Paved 1.Paved 4.Proposed 7. 2.Semi Imp 5.Private 8. 3.Gravel 6.Pub Eas 9.NoStreet			Year	Land	Buildings	Exempt	Total	
			2009	33,000	73,860	13,000	93,860	
			2010	33,000	73,900	10,000	96,900	
			2011	33,000	73,900	10,000	96,900	
TREE GROWTH PLAN 0 CONSERV EASE 0 Sale Data Sale Date 9/01/1994 Price 19,000 Sale Type 1 Land Only 1.Land 4.Mobile 7. 2.L & B 5.Other 8. 3.Building 6. 9. Financing 9 Unknown 1.Convent 4.Seller 7. 2.FHA/VA 5.Private 8. 3.Assumed 6.Cash 9.Unknown Validity 1 Arms Length Sale 1.Valid 4.Split 7.Renovate 2.Related 5.Partial 8.Other 3.Distress 6.Exempt 9.Foreclose Verified 5 Public Record 1.Buyer 4.Agent 7.Family 2.Seller 5.Pub Rec 8.Other 3.Lender 6.MLS 9.			2012	33,000	73,900	10,000	96,900	
			2013	33,000	73,900	10,000	96,900	
			2014	33,000	73,900	10,000	96,900	
			2015	33,000	73,900	10,000	96,900	
1.Level 4.Below St 7.Steep 2.Rolling 5.Low 8.Rough 3.Above St 6.Swampy 9. Utilities 1 All Public 1.Public 4.Dr Well 7.Cesspool 2.Water 5.DUG/LAKE 8. 3.Sewer 6.Septic 9.None Street 1 Paved 1.Paved 4.Proposed 7. 2.Semi Imp 5.Private 8. 3.Gravel 6.Pub Eas 9.NoStreet			2016	33,000	73,900	15,000	91,900	
			2017	33,000	73,900	20,000	86,900	
			2018	33,000	73,900	20,000	86,900	
			2019	33,000	73,900	20,000	86,900	
1.Level 4.Below St 7.Steep 2.Rolling 5.Low 8.Rough 3.Above St 6.Swampy 9. Utilities 1 All Public 1.Public 4.Dr Well 7.Cesspool 2.Water 5.DUG/LAKE 8. 3.Sewer 6.Septic 9.None Street 1 Paved 1.Paved 4.Proposed 7. 2.Semi Imp 5.Private 8. 3.Gravel 6.Pub Eas 9.NoStreet			2020	33,000	73,900	25,000	81,900	
			2021	33,000	73,900	25,000	81,900	
			2022	33,000	73,900	24,000	82,900	
			Land Data					
Front Foot 11.Regular Lot 12.Delta Triangle 13.Nabla Triangle 14.Rear Land 15.Front Foot Square Foot 16.Regular Lot 17.Secondary Site 18.Secondary Site 19.Condominium 20.Base Homesite Fract. Acre 21.HS Size Adj 22.Base Waterfron 23.Deep WF Size A Acres 24.Base Waterfron 25.Shallow WF Siz 26.Base Water Inf 27.Influence W Si 28.Rear Land 1-10 29.Rear Land 11-2			Type	Effective		Influence		Influence Codes
				Frontage	Depth	Factor	Code	
						%		1.Open Space
						%		2.Neighborhood A
						%		3.Topography
						%		4.Size/Shape
						%		5.Access
						%		6.Restriction
						%		7.Corner/Locatio
						%		8.View/Environ
Square Foot 16.Regular Lot 17.Secondary Site 18.Secondary Site 19.Condominium 20.Base Homesite Fract. Acre 21.HS Size Adj 22.Base Waterfron 23.Deep WF Size A Acres 24.Base Waterfron 25.Shallow WF Siz 26.Base Water Inf 27.Influence W Si 28.Rear Land 1-10 29.Rear Land 11-2			Square Feet				9.Fract Share	
					%		Acres	
					%		30.Rear 20+	
					%		31.Waterfront Rea	
					%		32.Open Space	
					%		33.RestrictEsm	
					%		34.PASTURE 1	
					%		35.HORTICULTURAL-	
					%		36.Pasture 3	
					%		37.Softwood	
Fract. Acre 21.HS Size Adj 22.Base Waterfron 23.Deep WF Size A Acres 24.Base Waterfron 25.Shallow WF Siz 26.Base Water Inf 27.Influence W Si 28.Rear Land 1-10 29.Rear Land 11-2			Acreage/Sites				38.Mixed Wood	
			20	1.00	100	%	0	39.Hardwood
			21	1.00	100	%	0	40.Wasteland
						%		41.CAMP SITE
						%		42.Mobile Home Si
						%		43.Condo Site
			Total Acreage				1.00	44.Site Improve
								45.CAMP SITE

WISCASSET

Map Lot U23-003-C

Account 1891

Location 94 OLD STAGE ROAD

Card 1 Of 1 9/19/2022

Building Style 2 Ranch	SF Bsmt Living 0	Layout 1 Typical
1.Conv. 5.Colonial 9.Other	Fin Bsmt Grade 0 0	1.Typical 4. 7.
2.Ranch 6.Split 10.Double	HEARTH 0	2.Inadeq 5. 8.
3.R Ranch 7.Mod/Cont 11.Multi	Heat Type 100% 1 Hot Water BB	3. 6. 9.
4.Cape 8.Log 12.Cot.	1.HWBB 5.FWA 9.No Heat	Attic 9 None
Dwelling Units 1	2.HWCI 6.GravWA 10.	1.1/4 Fin 4.Full Fin 7.
Other Units 0	3.H Pump 7.Electric 11.	2.1/2 Fin 5.F/Stair 8.
Stories 1 One Story	4.Steam 8.F/Wall 12.	3.3/4 Fin 6. 9.None
1.1 4.1.5 7.	Cool Type 0% 9 None	Insulation 1 Full
2.2 5.1.75 8.	1.Refrig 4.W&C Air 7.	1.Full 4.Minimal 7.
3.3 6.2.5 9.	2.Evapor 5. 8.	2.Heavy 5.Unknown 8.
Exterior Walls 8 ALUM/VINYL	3.H Pump 6. 9.None	3.Capped 6. 9.None
1.CLAP 5.T-111 9.OTHER	Kitchen Style 2 TYPICAL	Unfinished % 0%
2.WD SH 6.BR/STONE 10.	1.GOOD 4.Obsolete 7.	Grade & Factor 3 Average 105%
3.COMP 7.NOV 11.	2.TYPICAL 5. 8.	1.E Grade 4.B Grade 7.AA+ Grad
4.ASB/ASP 8.AL/VIN 12.	3.OLD TYPE 6. 9.None	2.D Grade 5.A Grade 8.AA++Grad
Roof Surface 1 Asphalt Shingles	Bath(s) Style 2 TYPICAL	3.C Grade 6.AA Grade 9.Same
1.Asphalt 4.Composit 7.	1.GOOD 4.Obsolete 7.	SQFT (Footprint) 864
2.Slate 5.Wood 8.	2.TYPICAL 5. 8.	Condition 4 Average
3.Metal 6.Other 9.	3.Old Type 6. 9.None	1.Poor 4.Avg 7.V G
SF Masonry Trim 0	# Rooms 4	2.Fair 5.Avg+ 8.Exc
OPEN-3-CUSTOM 0	# Bedrooms 2	3.Avg- 6.Good 9.Same
OPEN-4-CUSTOM 0	# Full Baths 1	Phys. % Good 0%
Year Built 1994	# Half Baths 0	Funct. % Good 100%
Year Remodeled 0	# Addn Fixtures 0	Functional Code 9 None
Foundation 1 Concrete	# Fireplaces 0	1.Incomp 4.SMALL 7.LAYOUT
1.Concrete 4.Wood 7.		2.O-Built 5.CDU 8.OTHER
2.C Block 5.Slab 8.		3.Defmaint 6.STYLE 9.None
3.Br/Stone 6.Piers 9.		Econ. % Good 100%
Basement 4 Full Basement		Economic Code None
1.1/4 Bmt 4.Full Bmt 7.		0.None 3.Services 9.None
2.1/2 Bmt 5.None 8.		1.Location 4.Traffic 8.
3.3/4 Bmt 6. 9.None		2.Encroach 8.Other 9.
Bsmt Gar # Cars 0		Entrance Code 5 Estimated
Wet Basement 1 Dry Basement		1.Interior 4.Vacant 7.
1.Dry 4. 7.		2.Refusal 5.Estimate 8.
2.Damp 5. 8.		3.Informed 6. 9.
3.Wet 6. 9.		Information Code 5 Estimate
		1.Owner 4.Agent 7.
		2.Relative 5.Estimate 8.
		3.Tenant 6.Other 9.

Date Inspected 12/05/2006

Additions, Outbuildings & Improvements

Type	Year	Units	Grade	Cond	Phys.	Funct.	Sound Value	
					%	%		1.ONE STORY FRAM
					%	%		2.TWO STORY FRAM
					%	%		3.THREE STORY FR
					%	%		4.1 & 1/2 STORY
					%	%		5.1 & 3/4 STORY
					%	%		6.2 & 1/2 STORY
					%	%		21.Open Frame Por
					%	%		22.Encl Frame Por
					%	%		23.Frame Garage
					%	%		24.Frame Shed
					%	%		25.Frame Bay Wind
					%	%		26.1SFr Overhang
					%	%		27.Unfin Basement
					%	%		28.Unfinished Att
					%	%		29.Finished Attic

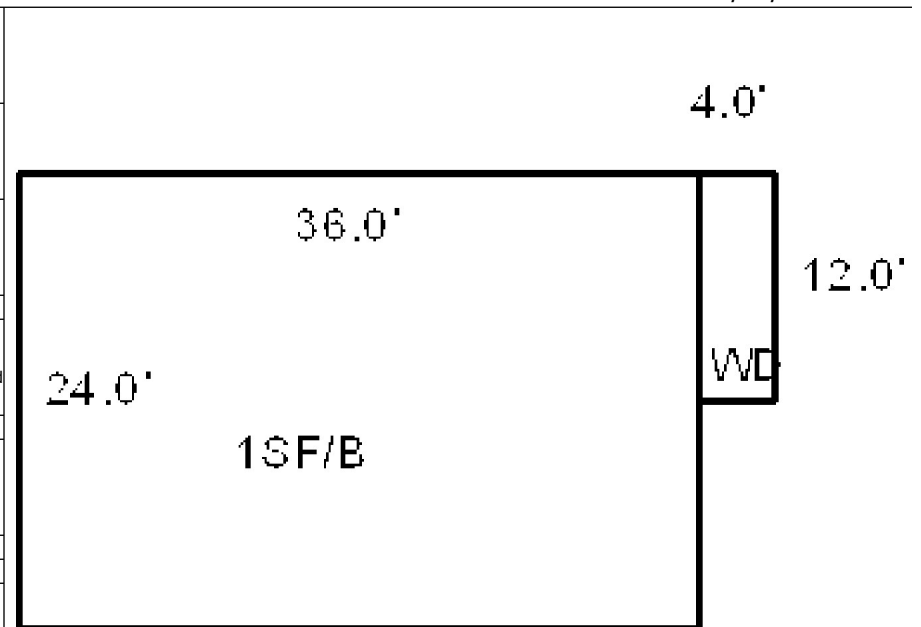

Map Lot U23-003-D

Account 2312

Location 50 OAK RIDGE WEST

Card 1 Of 1 9/19/2022

HESELTIME, LAWRENCE W
MEWA, LAURA A
50 oak ridge west
wiscasset ME 04578

B5413P30

Previous Owner
VENDUE, LLC.
P.O. BOX 7872

PORTLAND ME 04112
Sale Date: 7/30/2019

Previous Owner
WARD, BRANDON N J/T
WARD, BETHANY R

WISCASSET ME 04578
Sale Date: 11/13/2018

Previous Owner
WALKER, MELANIE J.

50 OAK RIDGE WEST
WISCASSET ME 04578
Sale Date: 1/04/2013

Inspection Witnessed By:

X

Date

No./Date	Description	Date Insp.

Notes:

2006-NEW HOUSE, GARAGE & DECK ADDED. CHECK FOR
NEW DECK ON BACK IN 2007 AND IF BASEMENT FINISHED
YET.

2013-Previous owner: Melanie Walker BK3174 PG236.

WISCASSET

Property Data			Assessment Record							
Neighborhood 108 SOUTHWEST			Year	Land	Buildings	Exempt	Total			
			2009	38,680	199,840	13,000	225,520			
Tree Growth Year 0			2010	38,700	199,800	10,000	228,500			
FARM LAND YEAR 0			2011	38,700	199,800	10,000	228,500			
OPEN SPACE YEAR 0			2012	38,700	199,800	10,000	228,500			
Zone/Land Use 16 RESIDENTIAL			2013	38,700	199,800	10,000	228,500			
Secondary Zone			2014	38,700	199,800	10,000	228,500			
			2015	38,700	199,800	10,000	228,500			
Topography 1 Level			2016	38,700	199,800	15,000	223,500			
1.Level	4.Below St	7.Steep	2017	38,700	199,800	20,000	218,500			
2.Rolling	5.Low	8.Rough	2018	38,700	199,800	20,000	218,500			
3.Above St	6.Swampy	9.		2019	38,700	199,800	0	238,500		
Utilities	4 Drilled Well	6 Septic System	2020	38,700	199,800	25,000	213,500			
1.Public	4.Dr Well	7.Cesspool	2021	38,700	199,800	25,000	213,500			
2.Water	5.DUG/LAKE	8.	2022	38,700	199,800	24,000	214,500			
3.Sewer	6.Septic	9.None	Land Data							
Street	3 Gravel									
1.Paved	4.Proposed	7.	Front Foot	Type	Effective		Influence		Influence Codes	
2.Semi Imp	5.Private	8.			Frontage	Depth	Factor	Code		
3.Gravel	6.Pub Eas	9.NoStreet			11.Regular Lot			%		1.Open Space
TREE GROWTH PLAN	0				12.Delta Triangle			%		2.Neighborhood A
CONSERV EASE	0				13.Nabla Triangle			%		3.Topography
Sale Data					14.Rear Land			%		4.Size/Shape
					15.Front Foot			%		5.Access
Sale Date	7/30/2019							%		6.Restriction
Price	247,500					%	7.Corner/Locatio			
Sale Type	2 Land & Buildings		Square Foot		Square Feet			8.View/Environ		
1.Land	4.Mobile	7.					%	9.Fract Share		
2.L & B	5.Other	8.					%	Acres		
3.Building	6.	9.					%			
Financing	9 Unknown				16.Regular Lot			%	30.Rear 20+	
1.Convent	4.Seller	7.			17.Secondary Site			%	31.Waterfront Rea	
2.FHA/VA	5.Private	8.			18.Secondary Site			%	32.Open Space	
3.Assumed	6.Cash	9.Unknown			19.Condominium			%	33.RestrictEsm	
Validity	1 Arms Length Sale		20.Base Homesite			%	34.PASTURE 1			
1.Valid	4.Split	7.Renovate	Fract. Acre		Acreage/Sites			35.HORTICULTURAL-		
2.Related	5.Partial	8.Other			21.HS Size Adj	20	1.00	100	%	36.Pasture 3
3.Distress	6.Exempt	9.Foreclose			22.Base Waterfron	21	1.00	100	%	37.Softwood
Verified	5 Public Record				23.Deep WF Size A	28	2.84	100	%	38.Mixed Wood
					Acres			%	39.Hardwood	
					24.Base Waterfron			%	40.Wasteland	
					25.Shallow WF Siz			%	41.CAMP SITE	
1.Buyer	4.Agent	7.Family			26.Base Water Inf			%	42.Mobile Home Si	
2.Seller	5.Pub Rec	8.Other	27.Influence W Si	Total Acreage		3.84	43.Condo Site			
3.Lender	6.MLS	9.	28.Rear Land 1-10				44.Site Improve			
			29.Rear Land 11-2				45.CAMP SITE			
							46.PAVING/00			



WISCASSET

Map Lot U23-003-D

Account 2312

Location 50 OAK RIDGE WEST

Card 1 Of 1 9/19/2022

Building Style 5 Colonial	SF Bsmt Living 0	Layout 1 Typical
1.Conv. 5.Colonial 9.Other	Fin Bsmt Grade 0 0	1.Typical 4. 7.
2.Ranch 6.Split 10.Double	HEARTH 0	2.Inadeq 5. 8.
3.R Ranch 7.Mod/Cont 11.Multi	Heat Type 100% 1 Hot Water BB	3. 6. 9.
4.Cape 8.Log 12.Cot.	1.HWBB 5.FWA 9.No Heat	Attic 9 None
Dwelling Units 1	2.HWCI 6.GravWA 10.	1.1/4 Fin 4.Full Fin 7.
Other Units 0	3.H Pump 7.Electric 11.	2.1/2 Fin 5.F/Stair 8.
Stories 2 Two Story	4.Steam 8.F/Wall 12.	3.3/4 Fin 6. 9.None
1.1 4.1.5 7.	Cool Type 0% 9 None	Insulation 1 Full
2.2 5.1.75 8.	1.Refrig 4.W&C Air 7.	1.Full 4.Minimal 7.
3.3 6.2.5 9.	2.Evapor 5. 8.	2.Heavy 5.Unknown 8.
Exterior Walls 8 ALUM/VINYL	3.H Pump 6. 9.None	3.Capped 6. 9.None
1.CLAP 5.T-111 9.OTHER	Kitchen Style 2 TYPICAL	Unfinished % 0%
2.WD SH 6.BR/STONE 10.	1.GOOD 4.Obsolete 7.	Grade & Factor 4 Good 100%
3.COMP 7.NOV 11.	2.TYPICAL 5. 8.	1.E Grade 4.B Grade 7.AA+ Grad
4.ASB/ASP 8.AL/VIN 12.	3.OLD TYPE 6. 9.None	2.D Grade 5.A Grade 8.AA++Grad
Roof Surface 1 Asphalt Shingles	Bath(s) Style 2 TYPICAL	3.C Grade 6.AA Grade 9.Same
1.Asphalt 4.Composit 7.	1.GOOD 4.Obsolete 7.	SQFT (Footprint) 1008
2.Slate 5.Wood 8.	2.TYPICAL 5. 8.	Condition 4 Average
3.Metal 6.Other 9.	3.Old Type 6. 9.None	1.Poor 4.Avg 7.V G
SF Masonry Trim 0	# Rooms 6	2.Fair 5.Avg+ 8.Exc
OPEN-3-CUSTOM 0	# Bedrooms 3	3.Avg- 6.Good 9.Same
OPEN-4-CUSTOM 0	# Full Baths 2	Phys. % Good 0%
Year Built 2005	# Half Baths 1	Funct. % Good 100%
Year Remodeled 0	# Addn Fixtures 0	Functional Code 9 None
Foundation 1 Concrete	# Fireplaces 0	1.Incomp 4.SMALL 7.LAYOUT
1.Concrete 4.Wood 7.		2.O-Built 5.CDU 8.OTHER
2.C Block 5.Slab 8.		3.Defmaint 6.STYLE 9.None
3.Br/Stone 6.Piers 9.		Econ. % Good 100%
Basement 4 Full Basement		Economic Code None
1.1/4 Bmt 4.Full Bmt 7.		0.None 3.Services 9.None
2.1/2 Bmt 5.None 8.		1.Location 4.Traffic 8.
3.3/4 Bmt 6. 9.None		2.Encroach 8.Other 9.
Bsmt Gar # Cars 0		Entrance Code 5 Estimated
Wet Basement 1 Dry Basement		1.Interior 4.Vacant 7.
1.Dry 4. 7.		2.Refusal 5.Estimate 8.
2.Damp 5. 8.		3.Informed 6. 9.
3.Wet 6. 9.		Information Code 2 Relative
		1.Owner 4.Agent 7.
		2.Relative 5.Estimate 8.
		3.Tenant 6.Other 9.

Date Inspected 8/11/2008

Additions, Outbuildings & Improvements

Type	Year	Units	Grade	Cond	Phys.	Funct.	Sound Value
23 Frame Garage	2005	676	3 100	4	0 %	100 %	
68 Wood Deck	2005	54	3 100	4	0 %	100 %	
68 Wood Deck	2005	360	3 100	4	0 %	100 %	
21 Open Frame	2005	360	3 100	4	0 %	100 %	
24 Frame Shed	2008	80	3 100	3	0 %	100 %	
					%	%	
					%	%	
					%	%	
					%	%	
					%	%	

- 1.ONE STORY FRAM
- 2.TWO STORY FRAM
- 3.THREE STORY FR
- 4.1 & 1/2 STORY
- 5.1 & 3/4 STORY
- 6.2 & 1/2 STORY
- 21.Open Frame Por
- 22.Encl Frame Por
- 23.Frame Garage
- 24.Frame Shed
- 25.Frame Bay Wind
- 26.1SFr Overhang
- 27.Unfin Basement
- 28.Unfinished Att
- 29.Finished Attic

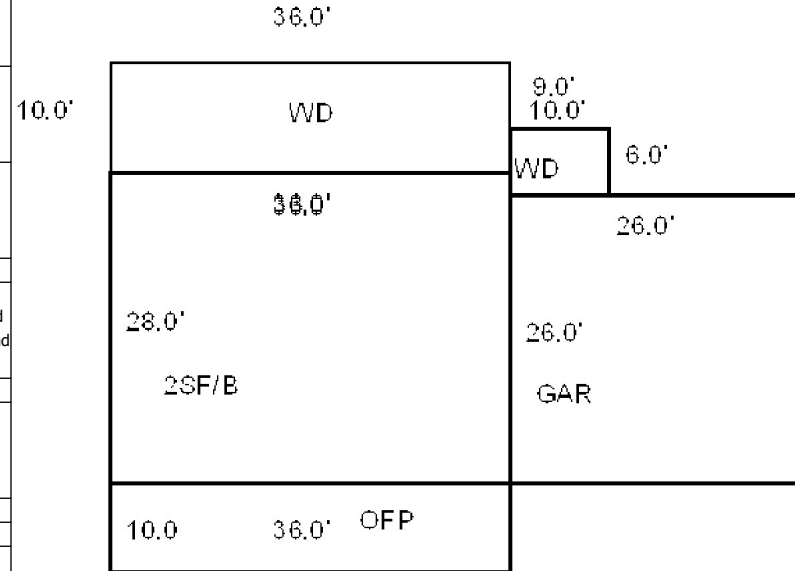

SHED



Map Lot U23-004

Account 1892

Location 271 OLD BATH ROAD

Card 1 Of 1 9/19/2022

GEIB, LUDWIG W
GEIB, ELIZABETH K
WISCASSET ME 04578

B781P37

Inspection Witnessed By:

X

Date

No./Date	Description	Date Insp.

Notes:

2004-PROPERTY LINE ADJUSTMENT ADDED .33 AC PER
BK3174 PG236

2006-ADDED 12 X 25 SUNROOM ON END OF HOUSE.

WISCASSET

Property Data

Neighborhood	108 SOUTHWEST		
Tree Growth Year	0		
FARM LAND YEAR	0		
OPEN SPACE YEAR	0		
Zone/Land Use	16 RESIDENTIAL		
Secondary Zone			
Topography		3 Above Street	
1.Level	4.Below St	7.Steep	
2.Rolling	5.Low	8.Rough	
3.Above St	6.Swampy	9.	
Utilities		3 Public Sewer	
1.Public	4.Dr Well	7.Cesspool	
2.Water	5.DUG/LAKE	8.	
3.Sewer	6.Septic	9.None	
Street	1 Paved		
1.Paved	4.Proposed	7.	
2.Semi Imp	5.Private	8.	
3.Gravel	6.Pub Eas	9.NoStreet	
TREE GROWTH PLAN		0	
CONSERV EASE	0		
Sale Data			
Sale Date			
Price			
Sale Type			
1.Land	4.Mobile	7.	
2.L & B	5.Other	8.	
3.Building	6.	9.	
Financing			
1.Convent	4.Seller	7.	
2.FHA/VA	5.Private	8.	
3.Assumed	6.Cash	9.Unknown	
Validity			
1.Valid	4.Split	7.Renovate	
2.Related	5.Partial	8.Other	
3.Distress	6.Exempt	9.Foreclose	
Verified			
1.Buyer	4.Agent	7.Family	
2.Seller	5.Pub Rec	8.Other	
3.Lender	6.MLS	9.	

Assessment Record

Year	Land	Buildings	Exempt	Total
2009	34,780	318,650	13,000	340,430
2010	34,800	318,700	10,000	343,500
2011	34,800	318,700	10,000	343,500
2012	34,800	318,700	10,000	343,500
2013	34,800	318,700	10,000	343,500
2014	34,800	318,700	10,000	343,500
2015	34,800	318,700	10,000	343,500
2016	34,800	318,700	15,000	338,500
2017	34,800	318,700	20,000	333,500
2018	34,800	318,700	20,000	333,500
2019	34,800	318,700	20,000	333,500
2020	34,800	318,700	25,000	328,500
2021	34,800	318,700	25,000	328,500
2022	34,800	318,700	24,000	329,500

Land Data

Front Foot	Type	Effective		Influence		Influence Codes
		Frontage	Depth	Factor	Code	
11.Regular Lot				%		1.Open Space
12.Delta Triangle				%		2.Neighborhood A
13.Nabla Triangle				%		3.Topography
14.Rear Land				%		4.Size/Shape
15.Front Foot				%		5.Access
				%		6.Restriction
				%		7.Corner/Locatio
				%		8.View/Environ
				%		9.Fract Share
				%		Acres
				%		30.Rear 20+
				%		31.Waterfront Rea
				%		32.Open Space
				%		33.RestrictEsm
				%		34.PASTURE 1
				%		35.HORTICULTURAL-
				%		36.Pasture 3
				%		37.Softwood
				%		38.Mixed Wood
				%		39.Hardwood
				%		40.Wasteland
				%		41.CAMP SITE
				%		42.Mobile Home Si
				%		43.Condo Site
				%		44.Site Improve
				%		45.CAMP SITE
				%		46.PAVING/00
Total Acreage		1.89				

WISCASSET

Map Lot U23-004

Account 1892

Location 271 OLD BATH ROAD

Card 1

Of 1

9/19/2022

Building Style 5 Colonial	SF Bsmt Living 0	Layout 1 Typical
1.Conv. 5.Colonial 9.Other	Fin Bsmt Grade 0 0	1.Typical 4. 7.
2.Ranch 6.Split 10.Double	HEARTH 0	2.Inadeq 5. 8.
3.R Ranch 7.Mod/Cont 11.Multi	Heat Type 100% 1 Hot Water BB	3. 6. 9.
4.Cape 8.Log 12.Cot.	1.HWBB 5.FWA 9.No Heat	Attic 9 None
Dwelling Units 1	2.HWCI 6.GravWA 10.	1.1/4 Fin 4.Full Fin 7.
Other Units 1	3.H Pump 7.Electric 11.	2.1/2 Fin 5.F/Stair 8.
Stories 5 One & 3/4 Story	4.Steam 8.F/Wall 12.	3.3/4 Fin 6. 9.None
1.1 4.1.5 7.	Cool Type 0% 9 None	Insulation 1 Full
2.2 5.1.75 8.	1.Refrig 4.W&C Air 7.	1.Full 4.Minimal 7.
3.3 6.2.5 9.	2.Evapor 5. 8.	2.Heavy 5.Unknown 8.
Exterior Walls 9 OTHER	3.H Pump 6. 9.None	3.Capped 6. 9.None
1.CLAP 5.T-111 9.OTHER	Kitchen Style 2 TYPICAL	Unfinished % 0%
2.WD SH 6.BR/STONE 10.	1.GOOD 4.Obsolete 7.	Grade & Factor 4 Good 95%
3.COMP 7.NOV 11.	2.TYPICAL 5. 8.	1.E Grade 4.B Grade 7.AA+ Grad
4.ASB/ASP 8.AL/VIN 12.	3.OLD TYPE 6. 9.None	2.D Grade 5.A Grade 8.AA++Grad
Roof Surface 1 Asphalt Shingles	Bath(s) Style 2 TYPICAL	3.C Grade 6.AA Grade 9.Same
1.Asphalt 4.Composit 7.	1.GOOD 4.Obsolete 7.	SQFT (Footprint) 1232
2.Slate 5.Wood 8.	2.TYPICAL 5. 8.	Condition 4 Average
3.Metal 6.Other 9.	3.Old Type 6. 9.None	1.Poor 4.Avg 7.V G
SF Masonry Trim 0	# Rooms 9	2.Fair 5.Avg+ 8.Exc
OPEN-3-CUSTOM 0	# Bedrooms 4	3.Avg- 6.Good 9.Same
OPEN-4-CUSTOM 0	# Full Baths 2	Phys. % Good 0%
Year Built 1972	# Half Baths 2	Funct. % Good 100%
Year Remodeled 0	# Addn Fixtures 0	Functional Code 9 None
Foundation 1 Concrete	# Fireplaces 1	1.Incomp 4.SMALL 7.LAYOUT
1.Concrete 4.Wood 7.		2.O-Built 5.CDU 8.OTHER
2.C Block 5.Slab 8.		3.Defmaint 6.STYLE 9.None
3.Br/Stone 6.Piers 9.		Econ. % Good 100%
Basement 4 Full Basement		Economic Code None
1.1/4 Bmt 4.Full Bmt 7.		0.None 3.Services 9.None
2.1/2 Bmt 5.None 8.		1.Location 4.Traffic 8.
3.3/4 Bmt 6. 9.None		2.Encroach 8.Other 9.
Bsmt Gar # Cars 0		Entrance Code 1 Interior Inspect
Wet Basement 1 Dry Basement		1.Interior 4.Vacant 7.
1.Dry 4. 7.		2.Refusal 5.Estimate 8.
2.Damp 5. 8.		3.Informed 6. 9.
3.Wet 6. 9.		Information Code 1 Owner
		1.Owner 4.Agent 7.
		2.Relative 5.Estimate 8.
		3.Tenant 6.Other 9.

Date Inspected 3/13/2007

Additions, Outbuildings & Improvements

Type	Year	Units	Grade	Cond	Phys.	Funct.	Sound Value	
12 2	0	1064	0 0	0	0 %	0 %		1.ONE STORY FRAM
25 Frame Bay	0	36	0 0	0	0 %	0 %		2.TWO STORY FRAM
68 Wood Deck	0	120	0 0	0	0 %	0 %		3.THREE STORY FR
23 Frame Garage	0	630	0 0	0	0 %	0 %		4.1 & 1/2 STORY
23 Frame Garage	0	1350	3 100	4	0 %	100 %		5.1 & 3/4 STORY
24 Frame Shed	0	270	3 100	3	0 %	100 %		6.2 & 1/2 STORY
24 Frame Shed	0	64	2 100	3	0 %	100 %		21.Open Frame Por
22 Encl Frame Porch	2005	300	3 110	4	0 %	100 %		22.Encl Frame Por
					%	%		23.Frame Garage
					%	%		24.Frame Shed
					%	%		25.Frame Bay Wind
					%	%		26.1SFr Overhang
					%	%		27.Unfin Basement
					%	%		28.Unfinished Att
					%	%		29.Finished Attic

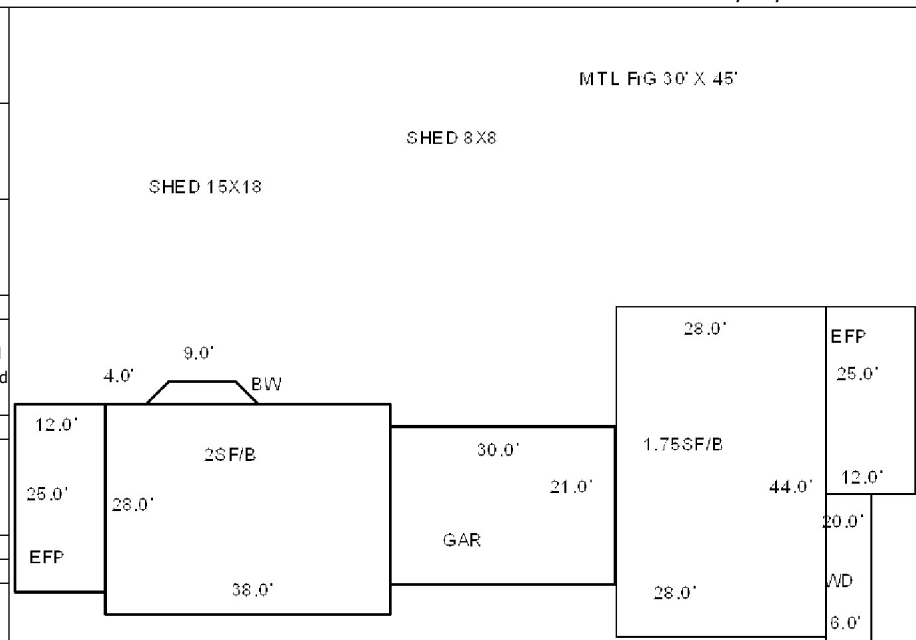

Map Lot U23-005

Account 1893

Location 267 OLD BATH ROAD

Card 1 Of 1 9/19/2022

MUCCINO, MICHAEL P
MUCCINO, MAUREEN A
WISCASSET ME 04578

B5685P268

Inspection Witnessed By:

X

Date

No./Date	Description	Date Insp.

Notes:

2013-added 20 x 20 1SF addition over basement.

WISCASSET

Property Data

Neighborhood 108 SOUTHWEST		
Tree Growth Year 0		
FARM LAND YEAR 0		
OPEN SPACE YEAR 0		
Zone/Land Use 16 RESIDENTIAL		
Secondary Zone		
Topography 1 Level		
1.Level	4.Below St	7.Steep
2.Rolling	5.Low	8.Rough
3.Above St	6.Swampy	9.
Utilities 3 Public Sewer		
1.Public	4.Dr Well	7.Cesspool
2.Water	5.DUG/LAKE	8.
3.Sewer	6.Septic	9.None
Street 1 Paved		
1.Paved	4.Proposed	7.
2.Semi Imp	5.Private	8.
3.Gravel	6.Pub Eas	9.NoStreet
TREE GROWTH PLAN 0		
CONSERV EASE 0		
Sale Data		
Sale Date		
Price		
Sale Type		
1.Land	4.Mobile	7.
2.L & B	5.Other	8.
3.Building	6.	9.
Financing		
1.Convent	4.Seller	7.
2.FHA/VA	5.Private	8.
3.Assumed	6.Cash	9.Unknown
Validity		
1.Valid	4.Split	7.Renovate
2.Related	5.Partial	8.Other
3.Distress	6.Exempt	9.Foreclose
Verified		
1.Buyer	4.Agent	7.Family
2.Seller	5.Pub Rec	8.Other
3.Lender	6.MLS	9.

Assessment Record

Year	Land	Buildings	Exempt	Total
2009	32,760	157,570	13,000	177,330
2010	32,800	157,600	10,000	180,400
2011	32,800	157,600	10,000	180,400
2012	32,800	157,600	10,000	180,400
2013	32,800	187,600	10,000	210,400
2014	32,800	187,600	10,000	210,400
2015	32,800	187,600	10,000	210,400
2016	32,800	187,600	15,000	205,400
2017	32,800	187,600	20,000	200,400
2018	32,800	187,600	20,000	200,400
2019	32,800	187,600	20,000	200,400
2020	32,800	187,600	25,000	195,400
2021	32,800	187,600	25,000	195,400
2022	32,800	187,600	24,000	196,400

Land Data

Front Foot	Type	Effective		Influence		Influence Codes
		Frontage	Depth	Factor	Code	
11.Regular Lot				%		1.Open Space
12.Delta Triangle				%		2.Neighborhood A
13.Nabla Triangle				%		3.Topography
14.Rear Land				%		4.Size/Shape
15.Front Foot				%		5.Access
				%		6.Restriction
				%		7.Corner/Locatio
				%		8.View/Environ
				%		9.Fract Share
				%		Acres
				%		30.Rear 20+
				%		31.Waterfront Rea
				%		32.Open Space
				%		33.RestrictEsm
				%		34.PASTURE 1
				%		35.HORTICULTURAL-
				%		36.Pasture 3
				%		37.Softwood
				%		38.Mixed Wood
				%		39.Hardwood
				%		40.Wasteland
				%		41.CAMP SITE
				%		42.Mobile Home Si
				%		43.Condo Site
				%		44.Site Improve
				%		45.CAMP SITE
				%		46.PAVING/00
		Total Acreage		0.92		

WISCASSET

Map Lot U23-005

Account 1893

Location 267 OLD BATH ROAD

Card 1

Of 1

9/19/2022

Building Style 5 Colonial	SF Bsmt Living 473	Layout 1 Typical
1.Conv. 5.Colonial 9.Other	Fin Bsmt Grade 9 100	1.Typical 4. 7.
2.Ranch 6.Split 10.Double	HEARTH 0	2.Inadeq 5. 8.
3.R Ranch 7.Mod/Cont 11.Multi	Heat Type 100% 1 Hot Water BB	3. 6. 9.
4.Cape 8.Log 12.Cot.	1.HWBB 5.FWA 9.No Heat	Attic 9 None
Dwelling Units 1	2.HWCI 6.GravWA 10.	1.1/4 Fin 4.Full Fin 7.
Other Units 0	3.H Pump 7.Electric 11.	2.1/2 Fin 5.F/Stair 8.
Stories 5 One & 3/4 Story	4.Steam 8.F/Wall 12.	3.3/4 Fin 6. 9.None
1.1 4.1.5 7.	Cool Type 0% 9 None	Insulation 1 Full
2.2 5.1.75 8.	1.Refrig 4.W&C Air 7.	1.Full 4.Minimal 7.
3.3 6.2.5 9.	2.Evapor 5. 8.	2.Heavy 5.Unknown 8.
Exterior Walls 1 CLAPBOARD	3.H Pump 6. 9.None	3.Capped 6. 9.None
1.CLAP 5.T-111 9.OTHER	Kitchen Style 2 TYPICAL	Unfinished % 0%
2.WD SH 6.BR/STONE 10.	1.GOOD 4.Obsolete 7.	Grade & Factor 4 Good 95%
3.COMP 7.NOV 11.	2.TYPICAL 5. 8.	1.E Grade 4.B Grade 7.AA+ Grad
4.ASB/ASP 8.AL/VIN 12.	3.OLD TYPE 6. 9.None	2.D Grade 5.A Grade 8.AA++Grad
Roof Surface 1 Asphalt Shingles	Bath(s) Style 2 TYPICAL	3.C Grade 6.AA Grade 9.Same
1.Asphalt 4.Composit 7.	1.GOOD 4.Obsolete 7.	SQFT (Footprint) 768
2.Slate 5.Wood 8.	2.TYPICAL 5. 8.	Condition 4 Average
3.Metal 6.Other 9.	3.Old Type 6. 9.None	1.Poor 4.Avg 7.V G
SF Masonry Trim 0	# Rooms 5	2.Fair 5.Avg+ 8.Exc
OPEN-3-CUSTOM 0	# Bedrooms 3	3.Avg- 6.Good 9.Same
OPEN-4-CUSTOM 0	# Full Baths 1	Phys. % Good 0%
Year Built 1978	# Half Baths 1	Funct. % Good 100%
Year Remodeled 0	# Addn Fixtures 0	Functional Code 9 None
Foundation 1 Concrete	# Fireplaces 0	1.Incomp 4.SMALL 7.LAYOUT
1.Concrete 4.Wood 7.		2.O-Built 5.CDU 8.OTHER
2.C Block 5.Slab 8.		3.Defmaint 6.STYLE 9.None
3.Br/Stone 6.Piers 9.		Econ. % Good 100%
Basement 4 Full Basement		Economic Code None
1.1/4 Bmt 4.Full Bmt 7.		0.None 3.Services 9.None
2.1/2 Bmt 5.None 8.		1.Location 4.Traffic 8.
3.3/4 Bmt 6. 9.None		2.Encroach 8.Other 9.
Bsmt Gar # Cars 0		Entrance Code 5 Estimated
Wet Basement 1 Dry Basement		1.Interior 4.Vacant 7.
1.Dry 4. 7.		2.Refusal 5.Estimate 8.
2.Damp 5. 8.		3.Informed 6. 9.
3.Wet 6. 9.		Information Code 5 Estimate
		1.Owner 4.Agent 7.
		2.Relative 5.Estimate 8.
		3.Tenant 6.Other 9.

Date Inspected 12/04/2006

Additions, Outbuildings & Improvements

Type	Year	Units	Grade	Cond	Phys.	Funct.	Sound Value	
68 Wood Deck	0	300	0 0	0	0 %	0 %		1.ONE STORY FRAM
77 1.50 ST	0	672	3 100	4	0 %	100 %		2.TWO STORY FRAM
24 Frame Shed	0	64	3 100	4	0 %	100 %		3.THREE STORY FR
63 Swimming Pool	0	1	3 100	4	99 %	100 %		4.1 & 1/2 STORY
90 BSMT ENTRY.....	1978	30	3 100	4	0 %	100 %		5.1 & 3/4 STORY
11 1	2012	400	4 95	4	0 %	100 %		6.2 & 1/2 STORY
					%	%		21.Open Frame Por
					%	%		22.Encl Frame Por
					%	%		23.Frame Garage
					%	%		24.Frame Shed
					%	%		25.Frame Bay Wind
					%	%		26.1SFr Overhang
					%	%		27.Unfin Basement
					%	%		28.Unfinished Att
					%	%		29.Finished Attic

SHED 8 X 8

IG POOL

1.5SF GARAGE 24X28



Map Lot U23-006

Account 1894

Location 12 OAK RIDGE DRIVE

Card 1 Of 1 9/19/2022

SOUZA, TODD D J/T
SOUZA, STACEY J
WISCASSET ME 04578

B3007P49

Previous Owner
BELCHER, GEORGE A.
BELCHER, KATHLEEN F.

WESTBROOK ME 04092
Sale Date: 2/20/2003

Inspection Witnessed By:

X

Date

No./Date	Description	Date Insp.

Notes:

2003-FORMER OWNER: GEORGE & KATHY BELCHER BK883 PG84

2005-CORRECTED TO TWO BATHROOMS AND PUBLIC SEWER OWN WELL.

WISCASSET

Property Data

Neighborhood	108 SOUTHWEST		
Tree Growth Year	0		
FARM LAND YEAR	0		
OPEN SPACE YEAR	0		
Zone/Land Use	16 RESIDENTIAL		
Secondary Zone			
Topography	1 Level		
1.Level	4.Below St	7.Steep	
2.Rolling	5.Low	8.Rough	
3.Above St	6.Swampy	9.	
Utilities	4 Drilled Well	3 Public Sewer	
1.Public	4.Dr Well	7.Cesspool	
2.Water	5.DUG/LAKE	8.	
3.Sewer	6.Septic	9.None	
Street	1 Paved		
1.Paved	4.Proposed	7.	
2.Semi Imp	5.Private	8.	
3.Gravel	6.Pub Eas	9.NoStreet	
TREE GROWTH PLAN	0		
CONSERV EASE	0		
Sale Data			
Sale Date	2/20/2003		
Price	145,000		
Sale Type	2 Land & Buildings		
1.Land	4.Mobile	7.	
2.L & B	5.Other	8.	
3.Building	6.	9.	
Financing	9 Unknown		
1.Convent	4.Seller	7.	
2.FHA/VA	5.Private	8.	
3.Assumed	6.Cash	9.Unknown	
Validity	1 Arms Length Sale		
1.Valid	4.Split	7.Renovate	
2.Related	5.Partial	8.Other	
3.Distress	6.Exempt	9.Foreclose	
Verified	5 Public Record		
1.Buyer	4.Agent	7.Family	
2.Seller	5.Pub Rec	8.Other	
3.Lender	6.MLS	9.	

Assessment Record

Year	Land	Buildings	Exempt	Total
2009	31,950	133,580	13,000	152,530
2010	32,000	133,600	10,000	155,600
2011	32,000	133,600	10,000	155,600
2012	32,000	133,600	10,000	155,600
2013	32,000	133,600	10,000	155,600
2014	32,000	133,600	10,000	155,600
2015	32,000	133,600	10,000	155,600
2016	32,000	133,600	15,000	150,600
2017	32,000	133,600	20,000	145,600
2018	32,000	133,600	20,000	145,600
2019	32,000	133,600	20,000	145,600
2020	32,000	133,600	25,000	140,600
2021	32,000	133,600	25,000	140,600
2022	32,000	133,600	24,000	141,600

Land Data

Front Foot	Type	Effective		Influence		Influence Codes
		Frontage	Depth	Factor	Code	
11.Regular Lot				%		1.Open Space
12.Delta Triangle				%		2.Neighborhood A
13.Nabla Triangle				%		3.Topography
14.Rear Land				%		4.Size/Shape
15.Front Foot				%		5.Access
				%		6.Restriction
				%		7.Corner/Locatio
				%		8.View/Environ
				%		9.Fract Share
				%		Acres
				%		30.Rear 20+
				%		31.Waterfront Rea
				%		32.Open Space
				%		33.RestrictEsm
				%		34.PASTURE 1
				%		35.HORTICULTURAL-
				%		36.Pasture 3
				%		37.Softwood
				%		38.Mixed Wood
				%		39.Hardwood
				%		40.Wasteland
				%		41.CAMP SITE
				%		42.Mobile Home Si
				%		43.Condo Site
				%		44.Site Improve
				%		45.CAMP SITE
				%		46.PAVING/00
Total Acreage		0.65				

WISCASSET

Map Lot U23-006

Account 1894

Location 12 OAK RIDGE DRIVE

Card 1 Of 1 9/19/2022

Building Style 3 Raised Ranch	SF Bsmt Living 414	Layout 1 Typical
1.Conv. 5.Colonial 9.Other	Fin Bsmt Grade 9 100	1.Typical 4. 7.
2.Ranch 6.Split 10.Double	HEARTH 0	2.Inadeq 5. 8.
3.R Ranch 7.Mod/Cont 11.Multi	Heat Type 100% 1 Hot Water BB	3. 6. 9.
4.Cape 8.Log 12.Cot.	1.HWBB 5.FWA 9.No Heat	Attic 9 None
Dwelling Units 1	2.HWCI 6.GravWA 10.	1.1/4 Fin 4.Full Fin 7.
Other Units 0	3.H Pump 7.Electric 11.	2.1/2 Fin 5.F/Stair 8.
Stories 5 One & 3/4 Story	4.Steam 8.F/Wall 12.	3.3/4 Fin 6. 9.None
1.1 4.1.5 7.	Cool Type 0% 9 None	Insulation 1 Full
2.2 5.1.75 8.	1.Refrig 4.W&C Air 7.	1.Full 4.Minimal 7.
3.3 6.2.5 9.	2.Evapor 5. 8.	2.Heavy 5.Unknown 8.
Exterior Walls 3 COMPOSITION	3.H Pump 6. 9.None	3.Capped 6. 9.None
1.CLAP 5.T-111 9.OTHER	Kitchen Style 2 TYPICAL	Unfinished % 0%
2.WD SH 6.BR/STONE 10.	1.GOOD 4.Obsolete 7.	Grade & Factor 4 Good 95%
3.COMP 7.NOV 11.	2.TYPICAL 5. 8.	1.E Grade 4.B Grade 7.AA+ Grad
4.ASB/ASP 8.AL/VIN 12.	3.OLD TYPE 6. 9.None	2.D Grade 5.A Grade 8.AA++Grad
Roof Surface 1 Asphalt Shingles	Bath(s) Style 2 TYPICAL	3.C Grade 6.AA Grade 9.Same
1.Asphalt 4.Composit 7.	1.GOOD 4.Obsolete 7.	SQFT (Footprint) 828
2.Slate 5.Wood 8.	2.TYPICAL 5. 8.	Condition 4 Average
3.Metal 6.Other 9.	3.Old Type 6. 9.None	1.Poor 4.Avg 7.V G
SF Masonry Trim 0	# Rooms 6	2.Fair 5.Avg+ 8.Exc
OPEN-3-CUSTOM 0	# Bedrooms 3	3.Avg- 6.Good 9.Same
OPEN-4-CUSTOM 0	# Full Baths 2	Phys. % Good 0%
Year Built 1974	# Half Baths 0	Funct. % Good 100%
Year Remodeled 1980	# Addn Fixtures 0	Functional Code 9 None
Foundation 1 Concrete	# Fireplaces 0	1.Incomp 4.SMALL 7.LAYOUT
1.Concrete 4.Wood 7.		2.O-Built 5.CDU 8.OTHER
2.C Block 5.Slab 8.		3.Defmaint 6.STYLE 9.None
3.Br/Stone 6.Piers 9.		Econ. % Good 100%
Basement 4 Full Basement		Economic Code None
1.1/4 Bmt 4.Full Bmt 7.		0.None 3.Services 9.None
2.1/2 Bmt 5.None 8.		1.Location 4.Traffic 8.
3.3/4 Bmt 6. 9.None		2.Encroach 8.Other 9.
Bsmt Gar # Cars 0		Entrance Code 1 Interior Inspect
Wet Basement 1 Dry Basement		1.Interior 4.Vacant 7.
1.Dry 4. 7.		2.Refusal 5.Estimate 8.
2.Damp 5. 8.		3.Informed 6. 9.
3.Wet 6. 9.		Information Code 1 Owner
		1.Owner 4.Agent 7.
		2.Relative 5.Estimate 8.
		3.Tenant 6.Other 9.

Date Inspected 3/28/2007

Additions, Outbuildings & Improvements								Sound Value
Type	Year	Units	Grade	Cond	Phys.	Funct.		
22 Encl Frame Porch	1982	88	0 0	0	0 %	0 %		1.ONE STORY FRAM
26 1SFr Overhang	1980	36	0 0	0	0 %	0 %		2.TWO STORY FRAM
68 Wood Deck	0	288	0 0	0	0 %	0 %		3.THREE STORY FR
23 Frame Garage	0	650	3 100	4	0 %	100 %		4.1 & 1/2 STORY
24 Frame Shed	1980	240	3 100	4	0 %	100 %		5.1 & 3/4 STORY
					%	%		6.2 & 1/2 STORY
					%	%		21.Open Frame Por
					%	%		22.Encl Frame Por
					%	%		23.Frame Garage
					%	%		24.Frame Shed
					%	%		25.Frame Bay Wind
					%	%		26.1SFr Overhang
					%	%		27.Unfin Basement
					%	%		28.Unfinished Att
					%	%		29.Finished Attic

SHED 12X20=240

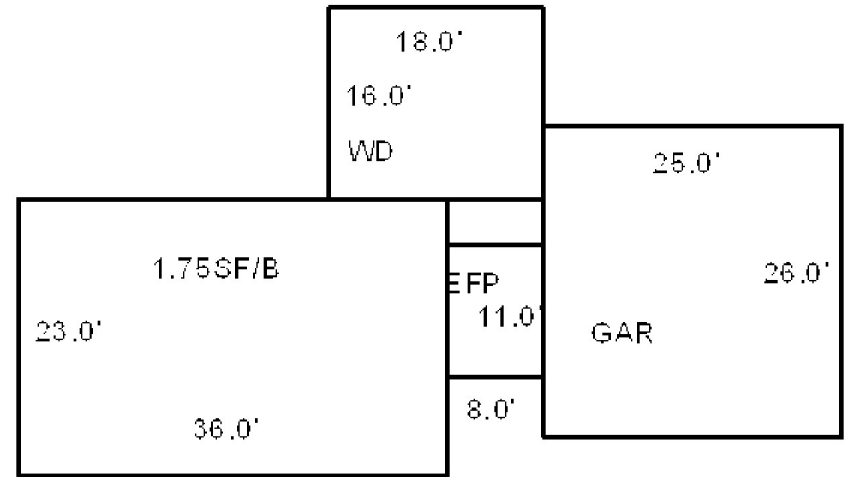

OH 1X36



Map Lot U23-007

Account 1895

Location 18 OAK RIDGE DRIVE

Card 1 Of 1 9/19/2022

STOVER, NANCY P J/T
STOVER, PAUL J
WISCASSET ME 04578

B2167P27 B3635P87 B4643P110

Previous Owner
BREWER, DONALD I.
BREWER, NANCY P.

WISCASSET ME 04578
Sale Date: 2/10/2006

Inspection Witnessed By:

X

Date

No./Date	Description	Date Insp.

Notes:

2006-ABSTRACT OF DIVORCE DECREE. PREVIOUS BK2167
PG27, BOUGHT 7/1/1996 FOR \$135,000.
2008-NAME CHANGED TO STOVER.
2013-Deed recorded creating joint tenancy with husband.

WISCASSET

Property Data

Neighborhood	108 SOUTHWEST		
Tree Growth Year	0		
FARM LAND YEAR	0		
OPEN SPACE YEAR	0		
Zone/Land Use	16 RESIDENTIAL		
Secondary Zone			
Topography	1 Level		
1.Level	4.Below St	7.Steep	
2.Rolling	5.Low	8.Rough	
3.Above St	6.Swampy	9.	
Utilities	3 Public Sewer		
1.Public	4.Dr Well	7.Cesspool	
2.Water	5.DUG/LAKE	8.	
3.Sewer	6.Septic	9.None	
Street	1 Paved		
1.Paved	4.Proposed	7.	
2.Semi Imp	5.Private	8.	
3.Gravel	6.Pub Eas	9.NoStreet	
TREE GROWTH PLAN	0		
CONSERV EASE	0		
Sale Data			
Sale Date	2/10/2006		
Price			
Sale Type	2 Land & Buildings		
1.Land	4.Mobile	7.	
2.L & B	5.Other	8.	
3.Building	6.	9.	
Financing	9 Unknown		
1.Convent	4.Seller	7.	
2.FHA/VA	5.Private	8.	
3.Assumed	6.Cash	9.Unknown	
Validity	2 Related Parties		
1.Valid	4.Split	7.Renovate	
2.Related	5.Partial	8.Other	
3.Distress	6.Exempt	9.Foreclose	
Verified	5 Public Record		
1.Buyer	4.Agent	7.Family	
2.Seller	5.Pub Rec	8.Other	
3.Lender	6.MLS	9.	

Assessment Record

Year	Land	Buildings	Exempt	Total
2009	32,070	137,710	13,000	156,780
2010	32,100	137,700	10,000	159,800
2011	32,100	137,700	10,000	159,800
2012	32,100	137,700	10,000	159,800
2013	32,100	137,700	10,000	159,800
2014	32,100	137,700	10,000	159,800
2015	32,100	137,700	10,000	159,800
2016	32,100	137,700	15,000	154,800
2017	32,100	137,700	20,000	149,800
2018	32,100	137,700	20,000	149,800
2019	32,100	137,700	20,000	149,800
2020	32,100	137,700	25,000	144,800
2021	32,100	137,700	25,000	144,800
2022	32,100	137,700	24,000	145,800

Land Data

Front Foot	Type	Effective		Influence		Influence Codes
		Frontage	Depth	Factor	Code	
11.Regular Lot				%		1.Open Space
12.Delta Triangle				%		2.Neighborhood A
13.Nabla Triangle				%		3.Topography
14.Rear Land				%		4.Size/Shape
15.Front Foot				%		5.Access
				%		6.Restriction
				%		7.Corner/Locatio
				%		8.View/Environ
				%		9.Fract Share
				%		Acres
				%		30.Rear 20+
				%		31.Waterfront Rea
				%		32.Open Space
				%		33.RestrictEsm
				%		34.PASTURE 1
				%		35.HORTICULTURAL-
				%		36.Pasture 3
				%		37.Softwood
				%		38.Mixed Wood
				%		39.Hardwood
				%		40.Wasteland
				%		41.CAMP SITE
				%		42.Mobile Home Si
				%		43.Condo Site
				%		44.Site Improve
				%		45.CAMP SITE
				%		46.PAVING/00
Total Acreage		0.69				

WISCASSET

Map Lot U23-007

Account 1895

Location 18 OAK RIDGE DRIVE

Card 1

Of 1

9/19/2022

Building Style 5 Colonial	SF Bsmt Living 0	Layout 1 Typical
1.Conv. 5.Colonial 9.Other	Fin Bsmt Grade 0 0	1.Typical 4. 7.
2.Ranch 6.Split 10.Double	HEARTH 1	2.Inadeq 5. 8.
3.R Ranch 7.Mod/Cont 11.Multi	Heat Type 100% 1 Hot Water BB	3. 6. 9.
4.Cape 8.Log 12.Cot.	1.HWBB 5.FWA 9.No Heat	Attic 9 None
Dwelling Units 1	2.HWCI 6.GravWA 10.	1.1/4 Fin 4.Full Fin 7.
Other Units 0	3.H Pump 7.Electric 11.	2.1/2 Fin 5.F/Stair 8.
Stories 5 One & 3/4 Story	4.Steam 8.F/Wall 12.	3.3/4 Fin 6. 9.None
1.1 4.1.5 7.	Cool Type 0% 9 None	Insulation 1 Full
2.2 5.1.75 8.	1.Refrig 4.W&C Air 7.	1.Full 4.Minimal 7.
3.3 6.2.5 9.	2.Evapor 5. 8.	2.Heavy 5.Unknown 8.
Exterior Walls 8 ALUM/VINYL	3.H Pump 6. 9.None	3.Capped 6. 9.None
1.CLAP 5.T-111 9.OTHER	Kitchen Style 2 TYPICAL	Unfinished % 0%
2.WD SH 6.BR/STONE 10.	1.GOOD 4.Obsolete 7.	Grade & Factor 4 Good 95%
3.COMP 7.NOV 11.	2.TYPICAL 5. 8.	1.E Grade 4.B Grade 7.AA+ Grad
4.ASB/ASP 8.AL/VIN 12.	3.OLD TYPE 6. 9.None	2.D Grade 5.A Grade 8.AA++Grad
Roof Surface 1 Asphalt Shingles	Bath(s) Style 2 TYPICAL	3.C Grade 6.AA Grade 9.Same
1.Asphalt 4.Composit 7.	1.GOOD 4.Obsolete 7.	SQFT (Footprint) 912
2.Slate 5.Wood 8.	2.TYPICAL 5. 8.	Condition 4 Average
3.Metal 6.Other 9.	3.Old Type 6. 9.None	1.Poor 4.Avg 7.V G
SF Masonry Trim 0	# Rooms 6	2.Fair 5.Avg+ 8.Exc
OPEN-3-CUSTOM 0	# Bedrooms 3	3.Avg- 6.Good 9.Same
OPEN-4-CUSTOM 0	# Full Baths 1	Phys. % Good 0%
Year Built 1975	# Half Baths 1	Funct. % Good 100%
Year Remodeled 0	# Addn Fixtures 0	Functional Code 9 None
Foundation 1 Concrete	# Fireplaces 0	1.Incomp 4.SMALL 7.LAYOUT
1.Concrete 4.Wood 7.		2.O-Built 5.CDU 8.OTHER
2.C Block 5.Slab 8.		3.Defmaint 6.STYLE 9.None
3.Br/Stone 6.Piers 9.		Econ. % Good 100%
Basement 4 Full Basement		Economic Code None
1.1/4 Bmt 4.Full Bmt 7.		0.None 3.Services 9.None
2.1/2 Bmt 5.None 8.		1.Location 4.Traffic 8.
3.3/4 Bmt 6. 9.None		2.Encroach 8.Other 9.
Bsmt Gar # Cars 0		Entrance Code 5 Estimated
Wet Basement 1 Dry Basement		1.Interior 4.Vacant 7.
1.Dry 4. 7.		2.Refusal 5.Estimate 8.
2.Damp 5. 8.		3.Informed 6. 9.
3.Wet 6. 9.		Information Code 5 Estimate
		1.Owner 4.Agent 7.
		2.Relative 5.Estimate 8.
		3.Tenant 6.Other 9.

Date Inspected 12/04/2006

Additions, Outbuildings & Improvements

Type	Year	Units	Grade	Cond	Phys.	Funct.	Sound Value	
22 Encl Frame Porch	0	144	0 0	0	0 %	0 %		1.ONE STORY FRAM
23 Frame Garage	0	528	3 100	0	0 %	0 %		2.TWO STORY FRAM
68 Wood Deck	0	192	3 100	4	0 %	100 %		3.THREE STORY FR
63 Swimming Pool	0	1	3 100	4	99 %	100 %		4.1 & 1/2 STORY
					%	%		5.1 & 3/4 STORY
					%	%		6.2 & 1/2 STORY
					%	%		21.Open Frame Por
					%	%		22.Encl Frame Por
					%	%		23.Frame Garage
					%	%		24.Frame Shed
					%	%		25.Frame Bay Wind
					%	%		26.1SFr Overhang
					%	%		27.Unfin Basement
					%	%		28.Unfinished Att
					%	%		29.Finished Attic

IGPOOL WD 8X24

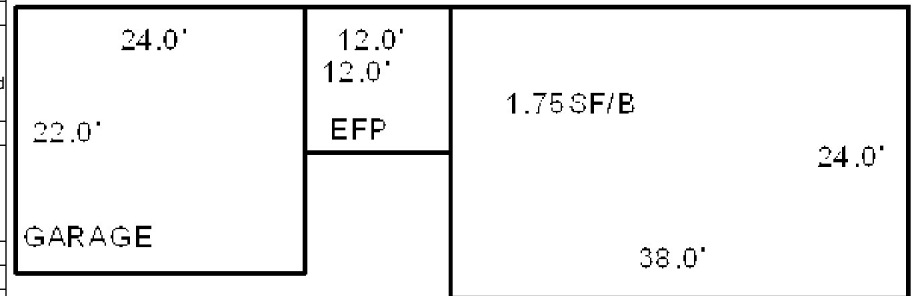

Map Lot U23-008

Account 1896

Location 14 OAK RIDGE WEST

Card 1 Of 1 9/19/2022

EMERY, TIMOTHY E
EMERY, MARSHA H
WISCASSET ME 04578

B1362P12

Inspection Witnessed By:

X

Date

No./Date	Description	Date Insp.

Notes:

WISCASSET

Property Data

Neighborhood 108 SOUTHWEST		
Tree Growth Year 0		
FARM LAND YEAR 0		
OPEN SPACE YEAR 0		
Zone/Land Use 16 RESIDENTIAL		
Secondary Zone		
Topography 1 Level		
1.Level	4.Below St	7.Steep
2.Rolling	5.Low	8.Rough
3.Above St	6.Swampy	9.
Utilities 3 Public Sewer		
1.Public	4.Dr Well	7.Cesspool
2.Water	5.DUG/LAKE	8.
3.Sewer	6.Septic	9.None
Street 1 Paved		
1.Paved	4.Proposed	7.
2.Semi Imp	5.Private	8.
3.Gravel	6.Pub Eas	9.NoStreet
TREE GROWTH PLAN 0		
CONSERV EASE 0		
Sale Data		
Sale Date		
Price		
Sale Type		
1.Land	4.Mobile	7.
2.L & B	5.Other	8.
3.Building	6.	9.
Financing		
1.Convent	4.Seller	7.
2.FHA/VA	5.Private	8.
3.Assumed	6.Cash	9.Unknown
Validity		
1.Valid	4.Split	7.Renovate
2.Related	5.Partial	8.Other
3.Distress	6.Exempt	9.Foreclose
Verified		
1.Buyer	4.Agent	7.Family
2.Seller	5.Pub Rec	8.Other
3.Lender	6.MLS	9.

Assessment Record

Year	Land	Buildings	Exempt	Total
2009	31,740	136,770	13,000	155,510
2010	31,700	136,800	10,000	158,500
2011	31,700	136,800	10,000	158,500
2012	31,700	136,800	10,000	158,500
2013	31,700	136,800	10,000	158,500
2014	31,700	136,800	10,000	158,500
2015	31,700	136,800	10,000	158,500
2016	31,700	136,800	15,000	153,500
2017	31,700	136,800	20,000	148,500
2018	31,700	136,800	20,000	148,500
2019	31,700	136,800	20,000	148,500
2020	31,700	136,800	25,000	143,500
2021	31,700	136,800	25,000	143,500
2022	31,700	136,800	24,000	144,500

Land Data

Front Foot	Type	Effective		Influence		Influence Codes
		Frontage	Depth	Factor	Code	
11.Regular Lot				%		1.Open Space
12.Delta Triangle				%		2.Neighborhood A
13.Nabla Triangle				%		3.Topography
14.Rear Land				%		4.Size/Shape
15.Front Foot				%		5.Access
				%		6.Restriction
				%		7.Corner/Locatio
				%		8.View/Environ
				%		9.Fract Share
Square Foot		Square Feet				Acres
16.Regular Lot				%		30.Rear 20+
17.Secondary Site				%		31.Waterfront Rea
18.Secondary Site				%		32.Open Space
19.Condominium				%		33.RestrictEsm
20.Base Homesite				%		34.PASTURE 1
				%		35.HORTICULTURAL-
				%		36.Pasture 3
				%		37.Softwood
				%		38.Mixed Wood
				%		39.Hardwood
				%		40.Wasteland
				%		41.CAMP SITE
				%		42.Mobile Home Si
				%		43.Condo Site
				%		44.Site Improve
				%		45.CAMP SITE
				%		46.PAVING/00
Fract. Acre		Acres/Sites				
21.HS Size Adj	20	1.00	100	%	0	
22.Base Waterfron	21	0.58	100	%	0	
23.Deep WF Size A				%		
Acres						
24.Base Waterfron				%		
25.Shallow WF Siz				%		
26.Base Water Inf				%		
27.Influence W Si				%		
28.Rear Land 1-10				%		
29.Rear Land 11-2				%		
		Total Acreage		0.58		

WISCASSET

Map Lot U23-008

Account 1896

Location 14 OAK RIDGE WEST

Card 1 Of 1 9/19/2022

Building Style 3 Raised Ranch	SF Bsmt Living 437	Layout 1 Typical
1.Conv. 5.Colonial 9.Other	Fin Bsmt Grade 9 100	1.Typical 4. 7.
2.Ranch 6.Split 10.Double	HEARTH 0	2.Inadeq 5. 8.
3.R Ranch 7.Mod/Cont 11.Multi	Heat Type 100% 1 Hot Water BB	3. 6. 9.
4.Cape 8.Log 12.Cot.	1.HWBB 5.FWA 9.No Heat	Attic 9 None
Dwelling Units 1	2.HWCI 6.GravWA 10.	1.1/4 Fin 4.Full Fin 7.
Other Units 0	3.H Pump 7.Electric 11.	2.1/2 Fin 5.F/Stair 8.
Stories 5 One & 3/4 Story	4.Steam 8.F/Wall 12.	3.3/4 Fin 6. 9.None
1.1 4.1.5 7.	Cool Type 0% 9 None	Insulation 1 Full
2.2 5.1.75 8.	1.Refrig 4.W&C Air 7.	1.Full 4.Minimal 7.
3.3 6.2.5 9.	2.Evapor 5. 8.	2.Heavy 5.Unknown 8.
Exterior Walls 8 ALUM/VINYL	3.H Pump 6. 9.None	3.Capped 6. 9.None
1.CLAP 5.T-111 9.OTHER	Kitchen Style 2 TYPICAL	Unfinished % 0%
2.WD SH 6.BR/STONE 10.	1.GOOD 4.Obsolete 7.	Grade & Factor 4 Good 95%
3.COMP 7.NOV 11.	2.TYPICAL 5. 8.	1.E Grade 4.B Grade 7.AA+ Grad
4.ASB/ASP 8.AL/VIN 12.	3.OLD TYPE 6. 9.None	2.D Grade 5.A Grade 8.AA++Grad
Roof Surface 1 Asphalt Shingles	Bath(s) Style 2 TYPICAL	3.C Grade 6.AA Grade 9.Same
1.Asphalt 4.Composit 7.	1.GOOD 4.Obsolete 7.	SQFT (Footprint) 874
2.Slate 5.Wood 8.	2.TYPICAL 5. 8.	Condition 4 Average
3.Metal 6.Other 9.	3.Old Type 6. 9.None	1.Poor 4.Avg 7.V G
SF Masonry Trim 0	# Rooms 5	2.Fair 5.Avg+ 8.Exc
OPEN-3-CUSTOM 0	# Bedrooms 3	3.Avg- 6.Good 9.Same
OPEN-4-CUSTOM 0	# Full Baths 1	Phys. % Good 0%
Year Built 1980	# Half Baths 0	Funct. % Good 100%
Year Remodeled 0	# Addn Fixtures 0	Functional Code 9 None
Foundation 1 Concrete	# Fireplaces 1	1.Incomp 4.SMALL 7.LAYOUT
1.Concrete 4.Wood 7.		2.O-Built 5.CDU 8.OTHER
2.C Block 5.Slab 8.		3.Defmaint 6.STYLE 9.None
3.Br/Stone 6.Piers 9.		Econ. % Good 100%
Basement 4 Full Basement		Economic Code None
1.1/4 Bmt 4.Full Bmt 7.		0.None 3.Services 9.None
2.1/2 Bmt 5.None 8.		1.Location 4.Traffic 8.
3.3/4 Bmt 6. 9.None		2.Encroach 8.Other 9.
Bsmt Gar # Cars 0		Entrance Code 5 Estimated
Wet Basement 1 Dry Basement		1.Interior 4.Vacant 7.
1.Dry 4. 7.		2.Refusal 5.Estimate 8.
2.Damp 5. 8.		3.Informed 6. 9.
3.Wet 6. 9.		Information Code 5 Estimate
		1.Owner 4.Agent 7.
		2.Relative 5.Estimate 8.
		3.Tenant 6.Other 9.

Date Inspected 12/04/2006

Additions, Outbuildings & Improvements

Type	Year	Units	Grade	Cond	Phys.	Funct.	Sound Value	
26 1SFr Overhang	0	32	0 0	0	0 %	0 %		1.ONE STORY FRAM
68 Wood Deck	0	112	0 0	0	0 %	0 %		2.TWO STORY FRAM
23 Frame Garage	0	528	3 100	4	0 %	100 %		3.THREE STORY FR
					%	%		4.1 & 1/2 STORY
					%	%		5.1 & 3/4 STORY
					%	%		6.2 & 1/2 STORY
					%	%		21.Open Frame Por
					%	%		22.Encl Frame Por
					%	%		23.Frame Garage
					%	%		24.Frame Shed
					%	%		25.Frame Bay Wind
					%	%		26.1SFr Overhang
					%	%		27.Unfin Basement
					%	%		28.Unfinished Att
					%	%		29.Finished Attic

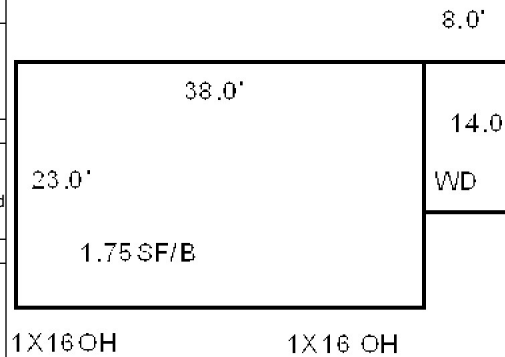

GARAGE 22X24



Map Lot U23-009

Account 1897

Location 20 OAK RIDGE WEST

Card 1 Of 1 9/19/2022

ANZALONE, JOHN P J/T
ANZALONE, COLLEEN M
20 OAK RIDGE WEST
WISCASSET ME 04578

B4385P183

Previous Owner
BELANGER, SONJA S.
18 OAK RIDGE WEST

WISCASSET ME 04578
Sale Date: 3/21/2011

Inspection Witnessed By:

X

Date

No./Date	Description	Date Insp.

Notes:

2011-Previous owner: Sonja S. Belanger BK2407 PG117,
bought 12/4/1998.
2012-Complete remodel, new garage, OFP, breezeway, decks.
To avoid confusion with 18 Oak Ridge Drive this address was
changed to 20 Oak Ridge West.

WISCASSET

Property Data

Neighborhood	108 SOUTHWEST		
Tree Growth Year	0		
FARM LAND YEAR	0		
OPEN SPACE YEAR	0		
Zone/Land Use	16 RESIDENTIAL		
Secondary Zone			
Topography			
			1 Level
1.Level	4.Below St	7.Steep	
2.Rolling	5.Low	8.Rough	
3.Above St	6.Swampy	9.	
Utilities	4 Drilled Well	6 Septic System	
1.Public	4.Dr Well	7.Cesspool	
2.Water	5.DUG/LAKE	8.	
3.Sewer	6.Septic	9.None	
Street	1 Paved		
1.Paved	4.Proposed	7.	
2.Semi Imp	5.Private	8.	
3.Gravel	6.Pub Eas	9.NoStreet	
TREE GROWTH PLAN	0		
CONSERV EASE	0		
Sale Data			
Sale Date	3/21/2011		
Price	111,000		
Sale Type	2 Land & Buildings		
1.Land	4.Mobile	7.	
2.L & B	5.Other	8.	
3.Building	6.	9.	
Financing	9 Unknown		
1.Convent	4.Seller	7.	
2.FHA/VA	5.Private	8.	
3.Assumed	6.Cash	9.Unknown	
Validity	1 Arms Length Sale		
1.Valid	4.Split	7.Renovate	
2.Related	5.Partial	8.Other	
3.Distress	6.Exempt	9.Foreclose	
Verified	5 Public Record		
1.Buyer	4.Agent	7.Family	
2.Seller	5.Pub Rec	8.Other	
3.Lender	6.MLS	9.	

Assessment Record

Year	Land	Buildings	Exempt	Total
2009	32,010	108,470	0	140,480
2010	32,000	108,500	0	140,500
2011	32,000	108,500	0	140,500
2012	32,000	152,600	6,000	178,600
2013	32,000	152,600	6,000	178,600
2014	32,000	152,600	6,000	178,600
2015	32,000	152,600	6,000	178,600
2016	32,000	152,600	6,000	178,600
2017	32,000	152,600	6,000	178,600
2018	32,000	152,600	6,000	178,600
2019	32,000	152,600	6,000	178,600
2020	32,000	152,600	6,000	178,600
2021	32,000	152,600	6,000	178,600
2022	32,000	152,600	5,760	178,840

Land Data

Front Foot	Type	Effective		Influence		Influence Codes
		Frontage	Depth	Factor	Code	
11.Regular Lot				%		1.Open Space
12.Delta Triangle				%		2.Neighborhood A
13.Nabla Triangle				%		3.Topography
14.Rear Land				%		4.Size/Shape
15.Front Foot				%		5.Access
				%		6.Restriction
				%		7.Corner/Locatio
				%		8.View/Environ
				%		9.Fract Share
				%		Acres
				%		30.Rear 20+
				%		31.Waterfront Rea
				%		32.Open Space
				%		33.RestrictEsm
				%		34.PASTURE 1
				%		35.HORTICULTURAL-
				%		36.Pasture 3
				%		37.Softwood
				%		38.Mixed Wood
				%		39.Hardwood
				%		40.Wasteland
				%		41.CAMP SITE
				%		42.Mobile Home Si
				%		43.Condo Site
				%		44.Site Improve
				%		45.CAMP SITE
				%		46.PAVING/00
Total Acreage		0.67				

Front Foot

11.Regular Lot
12.Delta Triangle
13.Nabla Triangle
14.Rear Land
15.Front Foot

Square Foot

16.Regular Lot
17.Secondary Site
18.Secondary Site
19.Condominium
20.Base Homesite

Fract. Acre

21.HS Size Adj
22.Base Waterfron
23.Deep WF Size A

Acres

24.Base Waterfron
25.Shallow WF Siz
26.Base Water Inf
27.Influence W Si
28.Rear Land 1-10
29.Rear Land 11-2

Type

11.Regular Lot
12.Delta Triangle
13.Nabla Triangle
14.Rear Land
15.Front Foot

Square Feet

16.Regular Lot
17.Secondary Site
18.Secondary Site
19.Condominium
20.Base Homesite

Fract. Acre

21.HS Size Adj
22.Base Waterfron
23.Deep WF Size A

Acres

24.Base Waterfron
25.Shallow WF Siz
26.Base Water Inf
27.Influence W Si
28.Rear Land 1-10
29.Rear Land 11-2

Effective

11.Regular Lot
12.Delta Triangle
13.Nabla Triangle
14.Rear Land
15.Front Foot

Square Feet

16.Regular Lot
17.Secondary Site
18.Secondary Site
19.Condominium
20.Base Homesite

Fract. Acre

21.HS Size Adj
22.Base Waterfron
23.Deep WF Size A

Acres

24.Base Waterfron
25.Shallow WF Siz
26.Base Water Inf
27.Influence W Si
28.Rear Land 1-10
29.Rear Land 11-2

Influence

11.Regular Lot
12.Delta Triangle
13.Nabla Triangle
14.Rear Land
15.Front Foot

Square Feet

16.Regular Lot
17.Secondary Site
18.Secondary Site
19.Condominium
20.Base Homesite

Fract. Acre

21.HS Size Adj
22.Base Waterfron
23.Deep WF Size A

Acres

24.Base Waterfron
25.Shallow WF Siz
26.Base Water Inf
27.Influence W Si
28.Rear Land 1-10
29.Rear Land 11-2

Influence Codes

1.Open Space
2.Neighborhood A
3.Topography
4.Size/Shape
5.Access
6.Restriction
7.Corner/Locatio
8.View/Environ
9.Fract Share
Acres
30.Rear 20+
31.Waterfront Rea
32.Open Space
33.RestrictEsm
34.PASTURE 1
35.HORTICULTURAL-
36.Pasture 3
37.Softwood
38.Mixed Wood
39.Hardwood
40.Wasteland
41.CAMP SITE
42.Mobile Home Si
43.Condo Site
44.Site Improve
45.CAMP SITE
46.PAVING/00

WISCASSET

Map Lot U23-009

Account 1897

Location 20 OAK RIDGE WEST

Card 1

Of 1

9/19/2022

Building Style 3 Raised Ranch	SF Bsmt Living 552	Layout 1 Typical
1.Conv. 5.Colonial 9.Other	Fin Bsmt Grade 9 100	1.Typical 4. 7.
2.Ranch 6.Split 10.Double	HEARTH 1	2.Inadeq 5. 8.
3.R Ranch 7.Mod/Cont 11.Multi	Heat Type 100% 1 Hot Water BB	3. 6. 9.
4.Cape 8.Log 12.Cot.	1.HWBB 5.FWA 9.No Heat	Attic 9 None
Dwelling Units 1	2.HWCI 6.GravWA 10.	1.1/4 Fin 4.Full Fin 7.
Other Units 0	3.H Pump 7.Electric 11.	2.1/2 Fin 5.F/Stair 8.
Stories 1 One Story	4.Steam 8.F/Wall 12.	3.3/4 Fin 6. 9.None
1.1 4.1.5 7.	Cool Type 0% 9 None	Insulation 1 Full
2.2 5.1.75 8.	1.Refrig 4.W&C Air 7.	1.Full 4.Minimal 7.
3.3 6.2.5 9.	2.Evapor 5. 8.	2.Heavy 5.Unknown 8.
Exterior Walls 8 ALUM/VINYL	3.H Pump 6. 9.None	3.Capped 6. 9.None
1.CLAP 5.T-111 9.OTHER	Kitchen Style 2 TYPICAL	Unfinished % 0%
2.WD SH 6.BR/STONE 10.	1.GOOD 4.Obsolete 7.	Grade & Factor 3 Average 105%
3.COMP 7.NOV 11.	2.TYPICAL 5. 8.	1.E Grade 4.B Grade 7.AA+ Grad
4.ASB/ASP 8.AL/VIN 12.	3.OLD TYPE 6. 9.None	2.D Grade 5.A Grade 8.AA++Grad
Roof Surface 1 Asphalt Shingles	Bath(s) Style 2 TYPICAL	3.C Grade 6.AA Grade 9.Same
1.Asphalt 4.Composit 7.	1.GOOD 4.Obsolete 7.	SQFT (Footprint) 920
2.Slate 5.Wood 8.	2.TYPICAL 5. 8.	Condition 5 Above Average
3.Metal 6.Other 9.	3.Old Type 6. 9.None	1.Poor 4.Avg 7.V G
SF Masonry Trim 0	# Rooms 7	2.Fair 5.Avg+ 8.Exc
OPEN-3-CUSTOM 0	# Bedrooms 3	3.Avg- 6.Good 9.Same
OPEN-4-CUSTOM 0	# Full Baths 2	Phys. % Good 0%
Year Built 1975	# Half Baths 0	Funct. % Good 100%
Year Remodeled 2011	# Addn Fixtures 0	Functional Code 9 None
Foundation 1 Concrete	# Fireplaces 0	1.Incomp 4.SMALL 7.LAYOUT
1.Concrete 4.Wood 7.		2.O-Built 5.CDU 8.OTHER
2.C Block 5.Slab 8.		3.Defmait 6.STYLE 9.None
3.Br/Stone 6.Piers 9.		Econ. % Good 100%
Basement 4 Full Basement		Economic Code None
1.1/4 Bmt 4.Full Bmt 7.		0.None 3.Services 9.None
2.1/2 Bmt 5.None 8.		1.Location 4.Traffic 8.
3.3/4 Bmt 6. 9.None		2.Encroach 8.Other 9.
Bsmt Gar # Cars 0		Entrance Code 5 Estimated
Wet Basement 1 Dry Basement		1.Interior 4.Vacant 7.
1.Dry 4. 7.		2.Refusal 5.Estimate 8.
2.Damp 5. 8.		3.Informed 6. 9.
3.Wet 6. 9.		Information Code 5 Estimate
		1.Owner 4.Agent 7.
		2.Relative 5.Estimate 8.
		3.Tenant 6.Other 9.

Date Inspected 12/04/2006

Additions, Outbuildings & Improvements

Type	Year	Units	Grade	Cond	Phys.	Funct.	Sound Value
26 1SFr Overhang	0	34	3 105	4	0 %	100 %	
23 Frame Garage	0	720	3 105	4	0 %	100 %	
24 Frame Shed	0	96	3 100	4	0 %	100 %	
77 1.50 ST	2011	484	3 105	5	0 %	100 %	
21 Open Frame	2011	36	3 105	5	0 %	100 %	
21 Open Frame	2011	72	3 105	5	0 %	100 %	
68 Wood Deck	2011	144	3 105	4	0 %	100 %	
68 Wood Deck	2011	80	3 105	4	0 %	100 %	
					%	%	
					%	%	

1.ONE STORY FRAM
2.TWO STORY FRAM
3.THREE STORY FR
4.1 & 1/2 STORY
5.1 & 3/4 STORY
6.2 & 1/2 STORY
21.Open Frame Por
22.Encl Frame Por
23.Frame Garage
24.Frame Shed
25.Frame Bay Wind
26.1SFr Overhang
27.Unfin Basement
28.Unfinished Att
29.Finished Attic

GARAGE 24X30

SHED 8X12

WD 8X12

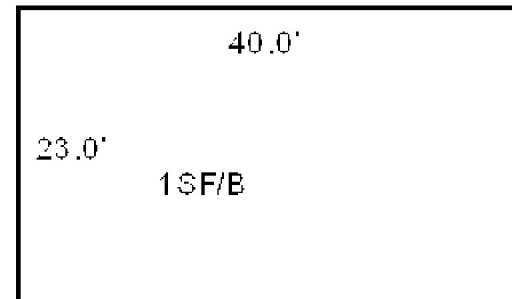

1X17OH

1X17OH



Map Lot U23-009-A

Account 1898

Location 26 OAK RIDGE WEST

Card 1 Of 1 9/19/2022

PONTAU, ROBERT A
PONTAU, LOUANN
WISCASSET ME 04578

B901P171

Inspection Witnessed By:

X

Date

No./Date	Description	Date Insp.

Notes:

2012-Oil/gas leak issues with the property. Being corrected but lowered the condition from above average to average.

WISCASSET

Property Data

Neighborhood	108 SOUTHWEST		
Tree Growth Year	0		
FARM LAND YEAR	0		
OPEN SPACE YEAR	0		
Zone/Land Use	16 RESIDENTIAL		
Secondary Zone			
Topography	1 Level		
1.Level	4.Below St	7.Steep	
2.Rolling	5.Low	8.Rough	
3.Above St	6.Swampy	9.	
Utilities	4 Drilled Well	6 Septic System	
1.Public	4.Dr Well	7.Cesspool	
2.Water	5.DUG/LAKE	8.	
3.Sewer	6.Septic	9.None	
Street	1 Paved		
1.Paved	4.Proposed	7.	
2.Semi Imp	5.Private	8.	
3.Gravel	6.Pub Eas	9.NoStreet	
TREE GROWTH PLAN	0		
CONSERV EASE	0		
Sale Data			
Sale Date			
Price			
Sale Type			
1.Land	4.Mobile	7.	
2.L & B	5.Other	8.	
3.Building	6.	9.	
Financing			
1.Convent	4.Seller	7.	
2.FHA/VA	5.Private	8.	
3.Assumed	6.Cash	9.Unknown	
Validity			
1.Valid	4.Split	7.Renovate	
2.Related	5.Partial	8.Other	
3.Distress	6.Exempt	9.Foreclose	
Verified			
1.Buyer	4.Agent	7.Family	
2.Seller	5.Pub Rec	8.Other	
3.Lender	6.MLS	9.	

Assessment Record

Year	Land	Buildings	Exempt	Total
2009	32,070	138,210	13,000	157,280
2010	32,100	139,100	10,000	161,200
2011	32,100	139,100	10,000	161,200
2012	32,100	128,400	10,000	150,500
2013	32,100	128,400	10,000	150,500
2014	32,100	128,400	10,000	150,500
2015	32,100	128,400	10,000	150,500
2016	32,100	128,400	15,000	145,500
2017	32,100	128,400	20,000	140,500
2018	32,100	128,400	20,000	140,500
2019	32,100	128,400	20,000	140,500
2020	32,100	128,400	25,000	135,500
2021	32,100	128,400	25,000	135,500
2022	32,100	128,400	24,000	136,500

Land Data

Front Foot	Type	Effective		Influence		Influence Codes
		Frontage	Depth	Factor	Code	
11.Regular Lot				%		1.Open Space
12.Delta Triangle				%		2.Neighborhood A
13.Nabla Triangle				%		3.Topography
14.Rear Land				%		4.Size/Shape
15.Front Foot				%		5.Access
				%		6.Restriction
				%		7.Corner/Locatio
				%		8.View/Environ
				%		9.Fract Share
				%		Acres
				%		30.Rear 20+
				%		31.Waterfront Rea
				%		32.Open Space
				%		33.RestrictEsm
				%		34.PASTURE 1
				%		35.HORTICULTURAL-
				%		36.Pasture 3
				%		37.Softwood
				%		38.Mixed Wood
				%		39.Hardwood
				%		40.Wasteland
				%		41.CAMP SITE
				%		42.Mobile Home Si
				%		43.Condo Site
				%		44.Site Improve
				%		45.CAMP SITE
				%		46.PAVING/00
Total Acreage		0.69				

WISCASSET

Map Lot U23-009-A

Account 1898

Location 26 OAK RIDGE WEST

Card 1 Of 1 9/19/2022

Building Style 3 Raised Ranch	SF Bsmt Living 759	Layout 1 Typical
1.Conv. 5.Colonial 9.Other	Fin Bsmt Grade 3 100	1.Typical 4. 7.
2.Ranch 6.Split 10.Double	HEARTH 0	2.Inadeq 5. 8.
3.R Ranch 7.Mod/Cont 11.Multi	Heat Type 100% 7 Electric	3. 6. 9.
4.Cape 8.Log 12.Cot.	1.HWBB 5.FWA 9.No Heat	Attic 9 None
Dwelling Units 1	2.HWCI 6.GravWA 10.	1.1/4 Fin 4.Full Fin 7.
Other Units 0	3.H Pump 7.Electric 11.	2.1/2 Fin 5.F/Stair 8.
Stories 1 One Story	4.Steam 8.F/Wall 12.	3.3/4 Fin 6. 9.None
1.1 4.1.5 7.	Cool Type 0% 9 None	Insulation 1 Full
2.2 5.1.75 8.	1.Refrig 4.W&C Air 7.	1.Full 4.Minimal 7.
3.3 6.2.5 9.	2.Evapor 5. 8.	2.Heavy 5.Unknown 8.
Exterior Walls 8 ALUM/VINYL	3.H Pump 6. 9.None	3.Capped 6. 9.None
1.CLAP 5.T-111 9.OTHER	Kitchen Style 2 TYPICAL	Unfinished % 0%
2.WD SH 6.BR/STONE 10.	1.GOOD 4.Obsolete 7.	Grade & Factor 3 Average 105%
3.COMP 7.NOV 11.	2.TYPICAL 5. 8.	1.E Grade 4.B Grade 7.AA+ Grad
4.ASB/ASP 8.AL/VIN 12.	3.OLD TYPE 6. 9.None	2.D Grade 5.A Grade 8.AA++Grad
Roof Surface 1 Asphalt Shingles	Bath(s) Style 2 TYPICAL	3.C Grade 6.AA Grade 9.Same
1.Asphalt 4.Composit 7.	1.GOOD 4.Obsolete 7.	SQFT (Footprint) 1000
2.Slate 5.Wood 8.	2.TYPICAL 5. 8.	Condition 4 Average
3.Metal 6.Other 9.	3.Old Type 6. 9.None	1.Poor 4.Avg 7.V G
SF Masonry Trim 0	# Rooms 7	2.Fair 5.Avg+ 8.Exc
OPEN-3-CUSTOM 0	# Bedrooms 3	3.Avg- 6.Good 9.Same
OPEN-4-CUSTOM 0	# Full Baths 2	Phys. % Good 0%
Year Built 1977	# Half Baths 0	Funct. % Good 100%
Year Remodeled 0	# Addn Fixtures 0	Functional Code 9 None
Foundation 1 Concrete	# Fireplaces 0	1.Incomp 4.SMALL 7.LAYOUT
1.Concrete 4.Wood 7.		2.O-Built 5.CDU 8.OTHER
2.C Block 5.Slab 8.		3.Defmaint 6.STYLE 9.None
3.Br/Stone 6.Piers 9.		Econ. % Good 100%
Basement 4 Full Basement		Economic Code None
1.1/4 Bmt 4.Full Bmt 7.		0.None 3.Services 9.None
2.1/2 Bmt 5.None 8.		1.Location 4.Traffic 8.
3.3/4 Bmt 6. 9.None		2.Encroach 8.Other 9.
Bsmt Gar # Cars 0		Entrance Code 1 Interior Inspect
Wet Basement 1 Dry Basement		1.Interior 4.Vacant 7.
1.Dry 4. 7.		2.Refusal 5.Estimate 8.
2.Damp 5. 8.		3.Informed 6. 9.
3.Wet 6. 9.		Information Code 5 Estimate
		1.Owner 4.Agent 7.
		2.Relative 5.Estimate 8.
		3.Tenant 6.Other 9.

Date Inspected 6/01/2010

Additions, Outbuildings & Improvements

Type	Year	Units	Grade	Cond	Phys.	Funct.	Sound Value
26 1SFr Overhang	0	34	0 0	0	0 %	0 %	
23 Frame Garage	1980	800	0 0	0	0 %	0 %	
68 Wood Deck	1990	476	3 100	4	0 %	100 %	
73 AB.GR. POOL.....	1989	1	3 100	4	99 %	100 %	
24 Frame Shed	2009	160	3 100	4	0 %	100 %	
					%	%	
					%	%	
					%	%	
					%	%	
					%	%	
					%	%	

- 1.ONE STORY FRAM
- 2.TWO STORY FRAM
- 3.THREE STORY FR
- 4.1 & 1/2 STORY
- 5.1 & 3/4 STORY
- 6.2 & 1/2 STORY
- 21.Open Frame Por
- 22.Encl Frame Por
- 23.Frame Garage
- 24.Frame Shed
- 25.Frame Bay Wind
- 26.1SFr Overhang
- 27.Unfin Basement
- 28.Unfinished Att
- 29.Finished Attic

AGPOOL

WD 14X34

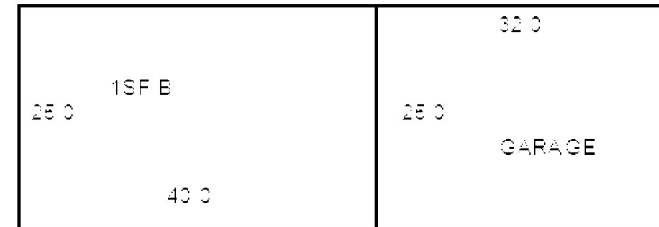

1X160-

1X160-

S-ED 160sf



Map Lot U23-010

Account 1899

Location 241 OLD BATH ROAD

Card 1 Of 2 9/19/2022

DUNNING, JOHN A. & HOPE M. J/T
DUNNING, DONALD W
WISCASSET ME 04578

B2906P52 B3178P175

Previous Owner
DUNNING, DONALD
DUNNING, JOHN

WISCASSET ME 04578

Inspection Witnessed By:

X

Date

No./Date	Description	Date Insp.

Notes:

'17 shed on cd #2 more complete.

'16 W/ John and Don add WD, shed & adjust list to cd #1 also add inc shed to cd#2.

2003-FORMER OWNER: DONALD & JOHN DUNNING BK1022 PG42

2004-ADDED LOT #11 (.22AC) FROM SONNY SOULE TO THIS LOT-PURCHASED FOR \$1,000 ON 10/24/2003

WISCASSET

Property Data

Neighborhood	108 SOUTHWEST		
Tree Growth Year	0		
FARM LAND YEAR	0		
OPEN SPACE YEAR	0		
Zone/Land Use	16 RESIDENTIAL		
Secondary Zone			
Topography	1 Level		
1.Level	4.Below St	7.Steep	
2.Rolling	5.Low	8.Rough	
3.Above St	6.Swampy	9.	
Utilities	3 Public Sewer		
1.Public	4.Dr Well	7.Cesspool	
2.Water	5.DUG/LAKE	8.	
3.Sewer	6.Septic	9.None	
Street	1 Paved		
1.Paved	4.Proposed	7.	
2.Semi Imp	5.Private	8.	
3.Gravel	6.Pub Eas	9.NoStreet	
TREE GROWTH PLAN	0		
CONSERV EASE	0		
Sale Data			
Sale Date			
Price			
Sale Type			
1.Land	4.Mobile	7.	
2.L & B	5.Other	8.	
3.Building	6.	9.	
Financing			
1.Convent	4.Seller	7.	
2.FHA/VA	5.Private	8.	
3.Assumed	6.Cash	9.Unknown	
Validity			
1.Valid	4.Split	7.Renovate	
2.Related	5.Partial	8.Other	
3.Distress	6.Exempt	9.Foreclose	
Verified			
1.Buyer	4.Agent	7.Family	
2.Seller	5.Pub Rec	8.Other	
3.Lender	6.MLS	9.	

Assessment Record

Year	Land	Buildings	Exempt	Total
2009	33,520	29,710	0	63,230
2010	33,500	29,700	0	63,200
2011	33,500	29,700	0	63,200
2012	33,500	29,700	0	63,200
2013	33,500	29,700	0	63,200
2014	33,500	29,700	0	63,200
2015	33,500	29,700	0	63,200
2016	33,500	32,200	0	65,700
2017	33,500	32,200	0	65,700
2018	33,500	32,200	0	65,700
2019	33,500	32,200	20,000	45,700
2020	33,500	32,200	25,000	40,700
2021	33,500	32,200	25,000	40,700
2022	33,500	32,200	24,000	41,700

Land Data

Front Foot	Type	Effective		Influence		Influence Codes
		Frontage	Depth	Factor	Code	
11.Regular Lot				%		1.Open Space
12.Delta Triangle				%		2.Neighborhood A
13.Nabla Triangle				%		3.Topography
14.Rear Land				%		4.Size/Shape
15.Front Foot				%		5.Access
				%		6.Restriction
				%		7.Corner/Locatio
				%		8.View/Environ
				%		9.Fract Share
				%		Acres
				%		30.Rear 20+
				%		31.Waterfront Rea
				%		32.Open Space
				%		33.RestrictEsm
				%		34.PASTURE 1
				%		35.HORTICULTURAL-
				%		36.Pasture 3
				%		37.Softwood
				%		38.Mixed Wood
				%		39.Hardwood
				%		40.Wasteland
				%		41.CAMP SITE
				%		42.Mobile Home Si
				%		43.Condo Site
				%		44.Site Improve
				%		45.CAMP SITE
				%		46.PAVING/00
Total Acreage		1.26				

WISCASSET

Map Lot U23-010

Account 1899

Location 241 OLD BATH ROAD

Card 1

Of 2

9/19/2022

Building Style 1 Conventional	SF Bsmt Living 0	Layout 1 Typical
1.Conv. 5.Colonial 9.Other	Fin Bsmt Grade 0 0	1.Typical 4. 7.
2.Ranch 6.Split 10.Double	HEARTH 0	2.Inadeq 5. 8.
3.R Ranch 7.Mod/Cont 11.Multi	Heat Type 100% 5 Forced Warm Air	3. 6. 9.
4.Cape 8.Log 12.Cot.	1.HWBB 5.FWA 9.No Heat	Attic 9 None
Dwelling Units 1	2.HWCI 6.GravWA 10.	1.1/4 Fin 4.Full Fin 7.
Other Units 0	3.H Pump 7.Electric 11.	2.1/2 Fin 5.F/Stair 8.
Stories 1 One Story	4.Steam 8.F/Wall 12.	3.3/4 Fin 6. 9.None
1.1 4.1.5 7.	Cool Type 0% 9 None	Insulation 1 Full
2.2 5.1.75 8.	1.Refrig 4.W&C Air 7.	1.Full 4.Minimal 7.
3.3 6.2.5 9.	2.Evapor 5. 8.	2.Heavy 5.Unknown 8.
Exterior Walls 2 WOOD SHINGLE	3.H Pump 6. 9.None	3.Capped 6. 9.None
1.CLAP 5.T-111 9.OTHER	Kitchen Style 2 TYPICAL	Unfinished % 0%
2.WD SH 6.BR/STONE 10.	1.GOOD 4.Obsolete 7.	Grade & Factor 3 Average 100%
3.COMP 7.NOV 11.	2.TYPICAL 5. 8.	1.E Grade 4.B Grade 7.AA+ Grad
4.ASB/ASP 8.AL/VIN 12.	3.OLD TYPE 6. 9.None	2.D Grade 5.A Grade 8.AA++Grad
Roof Surface 1 Asphalt Shingles	Bath(s) Style 2 TYPICAL	3.C Grade 6.AA Grade 9.Same
1.Asphalt 4.Composit 7.	1.GOOD 4.Obsolete 7.	SQFT (Footprint) 714
2.Slate 5.Wood 8.	2.TYPICAL 5. 8.	Condition 2 Fair
3.Metal 6.Other 9.	3.Old Type 6. 9.None	1.Poor 4.Avg 7.V G
SF Masonry Trim 0	# Rooms 4	2.Fair 5.Avg+ 8.Exc
OPEN-3-CUSTOM 0	# Bedrooms 2	3.Avg- 6.Good 9.Same
OPEN-4-CUSTOM 0	# Full Baths 1	Phys. % Good 0%
Year Built 1973	# Half Baths 0	Funct. % Good 95%
Year Remodeled 0	# Addn Fixtures 0	Functional Code 9 None
Foundation 6 Piers	# Fireplaces 0	1.Incomp 4.SMALL 7.LAYOUT
1.Concrete 4.Wood 7.		2.O-Built 5.CDU 8.OTHER
2.C Block 5.Slab 8.		3.Defmaint 6.STYLE 9.None
3.Br/Stone 6.Piers 9.		Econ. % Good 100%
Basement 9 No Basement		Economic Code None
1.1/4 Bmt 4.Full Bmt 7.		0.None 3.Services 9.None
2.1/2 Bmt 5.None 8.		1.Location 4.Traffic 8.
3.3/4 Bmt 6. 9.None		2.Encroach 8.Other 9.
Bsmt Gar # Cars 0		Entrance Code 1 Interior Inspect
Wet Basement 9 No Basement		1.Interior 4.Vacant 7.
1.Dry 4. 7.		2.Refusal 5.Estimate 8.
2.Damp 5. 8.		3.Informed 6. 9.
3.Wet 6. 9.		Information Code 1 Owner
		1.Owner 4.Agent 7.
		2.Relative 5.Estimate 8.
		3.Tenant 6.Other 9.

Date Inspected 3/10/1998

Additions, Outbuildings & Improvements

Type	Year	Units	Grade	Cond	Phys.	Funct.	Sound Value	
68 Wood Deck	0	70	0 0	0	0 %	0 %		1.ONE STORY FRAM
68 Wood Deck	2005	216	2 100	3	0 %	100 %		2.TWO STORY FRAM
24 Frame Shed	1980	336	1 100	2	0 %	100 %		3.THREE STORY FR
					%	%		4.1 & 1/2 STORY
					%	%		5.1 & 3/4 STORY
					%	%		6.2 & 1/2 STORY
					%	%		21.Open Frame Por
					%	%		22.Encl Frame Por
					%	%		23.Frame Garage
					%	%		24.Frame Shed
					%	%		25.Frame Bay Wind
					%	%		26.1SFr Overhang
					%	%		27.Unfin Basement
					%	%		28.Unfinished Att
					%	%		29.Finished Attic

SHED
28.0' 12.0'

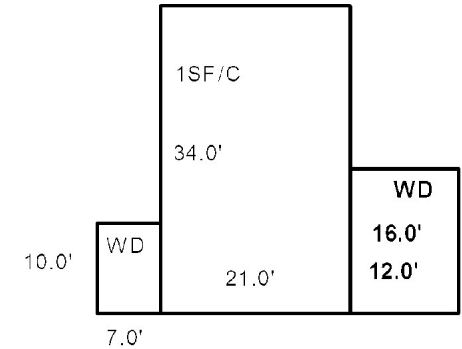

DUNNING, JOHN A. & HOPE M. J/T
DUNNING, DONALD W
WISCASSET ME 04578

B2906P52 B3178P175

Previous Owner
DUNNING, DONALD
DUNNING, JOHN

WISCASSET ME 04578

Property Data			Assessment Record						
Neighborhood 108 SOUTHWEST			Year	Land	Buildings	Exempt	Total		
			2009	0	52,310	0	52,310		
			2010	0	52,300	0	52,300		
			2011	0	52,300	0	52,300		
Zone/Land Use 16 RESIDENTIAL			2012	0	52,300	0	52,300		
Secondary Zone			2013	0	52,300	0	52,300		
			2014	0	52,300	0	52,300		
Topography 1 Level			2015	0	52,300	0	52,300		
1.Level	4.Below St	7.Steep	2016	0	52,400	0	52,400		
2.Rolling	5.Low	8.Rough	2017	0	53,000	0	53,000		
3.Above St	6.Swampy	9.	2018	0	53,000	0	53,000		
Utilities 1 All Public			2019	0	53,000	0	53,000		
1.Public	4.Dr Well	7.Cesspool	2020	0	53,000	0	53,000		
2.Water	5.DUG/LAKE	8.	2021	0	53,000	0	53,000		
3.Sewer	6.Septic	9.None	2022	0	53,000	0	53,000		
Street 1 Paved			Land Data						
1.Paved	4.Proposed	7.							
2.Semi Imp	5.Private	8.	Front Foot	Type	Effective		Influence		Influence Codes
3.Gravel	6.Pub Eas	9.NoStreet			Frontage	Depth	Factor	Code	
TREE GROWTH PLAN 0				11.Regular Lot			%		1.Open Space
CONSERV EASE 0				12.Delta Triangle			%		2.Neighborhood A
Sale Data				13.Nabla Triangle			%		3.Topography
				14.Rear Land			%		4.Size/Shape
Price				15.Front Foot			%		5.Access
Sale Type							%		6.Restriction
1.Land			Square Foot	Square Feet				7.Corner/Locatio	
2.L & B						%		8.View/Environ	
3.Building						%		9.Fract Share	
Financing						%		Acre	
1.Convent				16.Regular Lot			%		30.Rear 20+
2.FHA/VA				17.Secondary Site			%		31.Waterfront Rea
3.Assumed				18.Secondary Site			%		32.Open Space
				19.Condominium			%		33.RestrictEsm
Validity			20.Base Homesite			%		34.PASTURE 1	
1.Valid			Fract. Acre	Acreage/Sites				35.HORTICULTURAL-	
2.Related						%		36.Pasture 3	
3.Distress						%		37.Softwood	
6.Exempt						%		38.Mixed Wood	
9.Foreclose						%		39.Hardwood	
Verified						%		40.Wasteland	
1.Buyer						%		41.CAMP SITE	
2.Seller						%		42.Mobile Home Si	
3.Lender					%		43.Condo Site		
Total Acreage					0.00			44.Site Improve	
								45.CAMP SITE	

Inspection Witnessed By:

X

Date

No./Date	Description	Date Insp.

Notes:

WISCASSET



WISCASSET

Map Lot U23-010

Account 1899

Location 245 OLD BATH ROAD

Card 2 Of 2 9/19/2022

Building Style 9 Other	SF Bsmt Living 0	Layout 1 Typical
1.Conv. 5.Colonial 9.Other	Fin Bsmt Grade 0 0	1.Typical 4. 7.
2.Ranch 6.Split 10.Double	HEARTH 0	2.Inadeq 5. 8.
3.R Ranch 7.Mod/Cont 11.Multi	Heat Type 100% 1 Hot Water BB	3. 6. 9.
4.Cape 8.Log 12.Cot.	1.HWBB 5.FWA 9.No Heat	Attic 9 None
Dwelling Units 1	2.HWCI 6.GravWA 10.	1.1/4 Fin 4.Full Fin 7.
Other Units 0	3.H Pump 7.Electric 11.	2.1/2 Fin 5.F/Stair 8.
Stories 2 Two Story	4.Steam 8.F/Wall 12.	3.3/4 Fin 6. 9.None
1.1 4.1.5 7.	Cool Type 100% 9 None	Insulation 1 Full
2.2 5.1.75 8.	1.Refrig 4.W&C Air 7.	1.Full 4.Minimal 7.
3.3 6.2.5 9.	2.Evapor 5. 8.	2.Heavy 5.Unknown 8.
Exterior Walls 2 WOOD SHINGLE	3.H Pump 6. 9.None	3.Capped 6. 9.None
1.CLAP 5.T-111 9.OTHER	Kitchen Style 3 OLD STYLE	Unfinished % 0%
2.WD SH 6.BR/STONE 10.	1.GOOD 4.Obsolete 7.	Grade & Factor 3 Average 100%
3.COMP 7.NOV 11.	2.TYPICAL 5. 8.	1.E Grade 4.B Grade 7.AA+ Grad
4.ASB/ASP 8.AL/VIN 12.	3.OLD TYPE 6. 9.None	2.D Grade 5.A Grade 8.AA++Grad
Roof Surface 1 Asphalt Shingles	Bath(s) Style 2 TYPICAL	3.C Grade 6.AA Grade 9.Same
1.Asphalt 4.Composit 7.	1.GOOD 4.Obsolete 7.	SQFT (Footprint) 448
2.Slate 5.Wood 8.	2.TYPICAL 5. 8.	Condition 2 Fair
3.Metal 6.Other 9.	3.Old Type 6. 9.None	1.Poor 4.Avg 7.V G
SF Masonry Trim 0	# Rooms 5	2.Fair 5.Avg+ 8.Exc
OPEN-3-CUSTOM 0	# Bedrooms 3	3.Avg- 6.Good 9.Same
OPEN-4-CUSTOM 0	# Full Baths 1	Phys. % Good 0%
Year Built 1945	# Half Baths 0	Funct. % Good 100%
Year Remodeled 0	# Addn Fixtures 0	Functional Code 9 None
Foundation 3 Brick &/or Stone	# Fireplaces 0	1.Incomp 4.SMALL 7.LAYOUT
1.Concrete 4.Wood 7.		2.O-Built 5.CDU 8.OTHER
2.C Block 5.Slab 8.		3.Defmaint 6.STYLE 9.None
3.Br/Stone 6.Piers 9.		Econ. % Good 100%
Basement 1 1/4 Basement		Economic Code None
1.1/4 Bmt 4.Full Bmt 7.		0.None 3.Services 9.None
2.1/2 Bmt 5.None 8.		1.Location 4.Traffic 8.
3.3/4 Bmt 6. 9.None		2.Encroach 8.Other 9.
Bsmt Gar # Cars 0		Entrance Code 5 Estimated
Wet Basement 3 Wet Basement		1.Interior 4.Vacant 7.
1.Dry 4. 7.		2.Refusal 5.Estimate 8.
2.Damp 5. 8.		3.Informed 6. 9.
3.Wet 6. 9.		Information Code 5 Estimate
		1.Owner 4.Agent 7.
		2.Relative 5.Estimate 8.
		3.Tenant 6.Other 9.

Date Inspected 3/16/1998

Additions, Outbuildings & Improvements

Type	Year	Units	Grade	Cond	Phys.	Funct.	Sound Value
11 1	0	576	0 0	0	0 %	0 %	
68 Wood Deck	0	112	0 0	0	0 %	0 %	
28 Unfinished Attic	0	144	0 0	0	0 %	0 %	
23 Frame Garage	2000	360	2 100	4	0 %	100 %	
24 Frame Shed	2015	216	1 100	4	0 %	75 %	
					%	%	
					%	%	
					%	%	
					%	%	
					%	%	
					%	%	
					%	%	

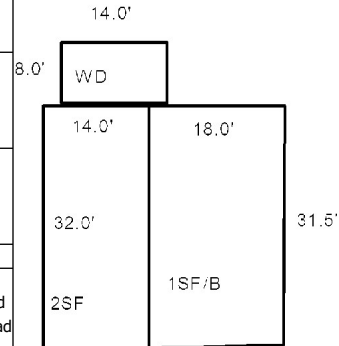

Garage
20.0'
18.0'
Shed
12.0'
18.0'



Map Lot U23-012

Account 1901

Location 98 OLD STAGE ROAD

Card 1 Of 1 9/19/2022

DICKSON, DAVID A
DICKSON, MARTHA K
BATH ME 04530

B1983P180

Inspection Witnessed By:

X

Date

No./Date	Description	Date Insp.

Notes:

WISCASSET

Property Data			Assessment Record						
Neighborhood 108 SOUTHWEST Tree Growth Year 0 FARM LAND YEAR 0 OPEN SPACE YEAR 0			Year	Land	Buildings	Exempt	Total		
			2009	31,260	11,790	0	43,050		
			2010	31,300	11,800	0	43,100		
			2011	31,300	11,800	0	43,100		
Zone/Land Use 16 RESIDENTIAL Secondary Zone			2012	31,300	11,800	0	43,100		
			2013	31,300	11,800	0	43,100		
			2014	31,300	11,800	0	43,100		
Topography 1 Level			2015	31,300	11,800	0	43,100		
1.Level	4.Below St	7.Steep	2016	31,300	11,800	0	43,100		
2.Rolling	5.Low	8.Rough	2017	31,300	11,800	0	43,100		
3.Above St	6.Swampy	9.	2018	31,300	11,800	0	43,100		
Utilities 1 All Public			2019	31,300	11,800	0	43,100		
1.Public	4.Dr Well	7.Cesspool	2020	31,300	11,800	0	43,100		
2.Water	5.DUG/LAKE	8.	2021	31,300	11,800	0	43,100		
3.Sewer	6.Septic	9.None	2022	31,300	11,800	0	43,100		
Street 1 Paved 1.Paved 4.Proposed 7. 2.Semi Imp 5.Private 8. 3.Gravel 6.Pub Eas 9.NoStreet			Land Data						
			Front Foot 11.Regular Lot 12.Delta Triangle 13.Nabla Triangle 14.Rear Land 15.Front Foot	Type	Effective		Influence		Influence Codes 1.Open Space 2.Neighborhood A 3.Topography 4.Size/Shape 5.Access 6.Restriction 7.Corner/Locatio 8.View/Environ 9.Fract Share Acres 30.Rear 20+ 31.Waterfront Rea 32.Open Space 33.RestrictEsm 34.PASTURE 1 35.HORTICULTURAL- 36.Pasture 3 37.Softwood 38.Mixed Wood 39.Hardwood 40.Wasteland 41.CAMP SITE 42.Mobile Home Si 43.Condo Site 44.Site Improveve 45.CAMP SITE
					Frontage	Depth	Factor	Code	
				%					
				%					
				%					
				%					
				%					
				%					
Square Foot 16.Regular Lot 17.Secondary Site 18.Secondary Site 19.Condominium 20.Base Homesite	Square Feet								
			%						
			%						
			%						
			%						
			%						
			%						
			%						
Fract. Acre 21.HS Size Adj 22.Base Waterfron 23.Deep WF Size A Acres 24.Base Waterfron 25.Shallow WF Siz 26.Base Water Inf 27.Influence W Si 28.Rear Land 1-10 29.Rear Land 11-2	Acreage/Sites								
	20	1.00	100	%	0				
	21	0.42	100	%	0				
				%					
				%					
				%					
				%					
				%					
Total Acreage			0.42						

Map Lot U23-012 Account 1901 Location 98 OLD STAGE ROAD Card 1 Of 1 9/19/2022

44.0'

15.0' 20.0' 1SF/P

20.0'

5.0' 24.0'



TRIO
Software
A Division of Harris Computer Systems

A photograph of a small, single-story house with blue and red siding, partially obscured by dense green foliage and tall grass. The house has a dark roof and a red door. A date stamp '01/01/2006' is visible in the bottom right corner.

BERRY, SALLY A
BATH ME 04530

Property Data

Neighborhood **108 SOUTHWEST**

Assessment Record

Year	Land	Buildings	Exempt	Total
2009	30,780	2,650	0	33,430
2010	30,800	2,600	0	33,400
2011	30,800	2,600	0	33,400
2012	30,800	2,600	0	33,400
2013	30,800	2,600	0	33,400
2014	30,800	2,600	0	33,400
2015	30,800	2,600	0	33,400
2016	30,800	2,600	0	33,400
2017	30,800	2,600	0	33,400
2018	30,800	2,600	0	33,400
2019	30,800	2,600	0	33,400
2020	30,800	2,600	0	33,400
2021	30,800	2,600	0	33,400
2022	30,800	0	0	30,800

Land Data

Front Foot	Type	Effective		Influence		Influence Codes
		Frontage	Depth	Factor	Code	
11.Regular Lot				%		1.Open Space
12.Delta Triangle				%		2.Neighborhood A
13.Nabla Triangle				%		3.Topography
14.Rear Land				%		4.Size/Shape
15.Front Foot				%		5.Access
				%		6.Restriction
				%		7.Corner/Locatio
						8.View/Environ
Square Foot		Square Feet				9.Fract Share
16.Regular Lot				%		Acres
17.Secondary Site				%		30.Rear 20+
18.Secondary Site				%		31.Waterfront Rea
19.Condominium				%		32.Open Space
20.Base Homesite				%		33.RestrictEsm
				%		34.PASTURE 1
				%		35.HORTICULTURAL-
Fract. Acre		Acreage/Sites				36.Pasture 3
21.HS Size Adj	20	1.00	100	%	0	37.Softwood
22.Base Waterfront	21	0.26	100	%	0	38.Mixed Wood
23.Deep WF Size A				%		39.Hardwood
Acres				%		40.Wasteland
24.Base Waterfront				%		41.CAMP SITE
25.Shallow WF Siz				%		42.Mobile Home Si
26.Base Water Inf				%		43.Condo Site
27.Influence W Si				%		44.Site Improve
28.Rear Land 1-10						45.CAMP SITE
29.Rear Land 11-2						46.PAVING/00
		Total Acreage		0.26		

Inspection Witnessed By:

X

Date

No./Date	Description	Date Insp.

Notes:

7/19/22 OLD MH STILL THERE BUT HAS NO VALUE, REMOVE

WISCASSET



WISCASSET

Map Lot U23-013

Account 1902

Location 102 OLD STAGE ROAD

Card 1 Of 1 9/19/2022

Building Style	SF Bsmt Living	Layout
1.Conv. 5.Colonial 9.Other	Fin Bsmt Grade	1.Typical 4. 7.
2.Ranch 6.Split 10.Double	HEARTH	2.Inadeq 5. 8.
3.R Ranch 7.Mod/Cont 11.Multi	Heat Type 100%	3. 6. 9.
4.Cape 8.Log 12.Cot.	1.HWBB 5.FWA 9.No Heat	Attic
Dwelling Units	2.HWCI 6.GravWA 10.	1.1/4 Fin 4.Full Fin 7.
Other Units	3.H Pump 7.Electric 11.	2.1/2 Fin 5.F/Stair 8.
Stories	4.Steam 8.F/Wall 12.	3.3/4 Fin 6. 9.None
1.1 4.1.5 7.	Cool Type 0%	Insulation
2.2 5.1.75 8.	1.Refrig 4.W&C Air 7.	1.Full 4.Minimal 7.
3.3 6.2.5 9.	2.Evapor 5. 8.	2.Heavy 5.Unknown 8.
Exterior Walls	3.H Pump 6. 9.None	3.Capped 6. 9.None
1.CLAP 5.T-111 9.OTHER	Kitchen Style	Unfinished %
2.WD SH 6.BR/STONE 10.	1.GOOD 4.Obsolete 7.	Grade & Factor
3.COMP 7.NOV 11.	2.TYPICAL 5. 8.	1.E Grade 4.B Grade 7.AA+ Grad
4.ASB/ASP 8.AL/VIN 12.	3.OLD TYPE 6. 9.None	2.D Grade 5.A Grade 8.AA++Grad
Roof Surface	Bath(s) Style	3.C Grade 6.AA Grade 9.Same
1.Asphalt 4.Composit 7.	1.GOOD 4.Obsolete 7.	SQFT (Footprint)
2.Slate 5.Wood 8.	2.TYPICAL 5. 8.	Condition
3.Metal 6.Other 9.	3.Old Type 6. 9.None	1.Poor 4.Avg 7.V G
SF Masonry Trim	# Rooms	2.Fair 5.Avg+ 8.Exc
OPEN-3-CUSTOM	# Bedrooms	3.Avg- 6.Good 9.Same
OPEN-4-CUSTOM	# Full Baths	Phys. % Good
Year Built	# Half Baths	Funct. % Good
Year Remodeled	# Addn Fixtures	Functional Code
Foundation	# Fireplaces	1.Incomp 4.SMALL 7.LAYOUT
1.Concrete 4.Wood 7.		2.O-Built 5.CDU 8.OTHER
2.C Block 5.Slab 8.		3.Defmaint 6.STYLE 9.None
3.Br/Stone 6.Piers 9.		Econ. % Good
Basement		Economic Code
1.1/4 Bmt 4.Full Bmt 7.		0.None 3.Services 9.None
2.1/2 Bmt 5.None 8.		1.Location 4.Traffic 8.
3.3/4 Bmt 6. 9.None		2.Encroach 8.Other 9.
Bsmt Gar # Cars		Entrance Code 5 Estimated
Wet Basement		1.Interior 4.Vacant 7.
1.Dry 4. 7.		2.Refusal 5.Estimate 8.
2.Damp 5. 8.		3.Informed 6. 9.
3.Wet 6. 9.		Information Code 5 Estimate
		1.Owner 4.Agent 7.
		2.Relative 5.Estimate 8.
		3.Tenant 6.Other 9.

Date Inspected 12/05/2006

Additions, Outbuildings & Improvements

Type	Year	Units	Grade	Cond	Phys.	Funct.	Sound Value	
					%	%		1.ONE STORY FRAM
					%	%		2.TWO STORY FRAM
					%	%		3.THREE STORY FR
					%	%		4.1 & 1/2 STORY
					%	%		5.1 & 3/4 STORY
					%	%		6.2 & 1/2 STORY
					%	%		21.Open Frame Por
					%	%		22.Encl Frame Por
					%	%		23.Frame Garage
					%	%		24.Frame Shed
					%	%		25.Frame Bay Wind
					%	%		26.1SFr Overhang
					%	%		27.Unfin Basement
					%	%		28.Unfinished Att
					%	%		29.Finished Attic

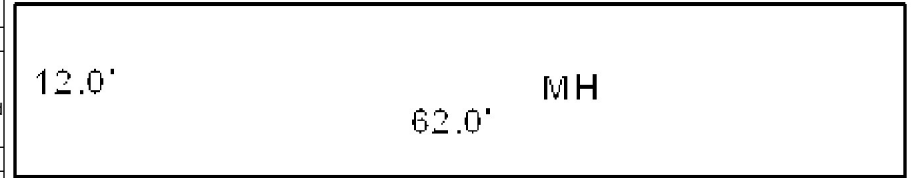

Map Lot U23-014

Account 1903

Location 308 OLD BATH ROAD

Card 1 Of 1 9/19/2022

SPINNEY, RICHARD A J/T
SPINNEY, JANET
WISCASSET ME 04578

B4484P199

Previous Owner
SPINNEY, GEORGE R.(HEIRS)
SPINNEY, PHYLLIS L.
C/O RICHARD SPINNEY
EDGECOMB ME 04556
Sale Date: 1/19/2012

Inspection Witnessed By:

X

Date

No./Date	Description	Date Insp.

Notes:

'17 w/ son no info call add complete and ad B(u) under MH
'16 nah add 1sFr, remove wd
2007-GEORGE SPINNEY PASSED AWAY MAY 8, 2007,
LEAVING PHYLLIS AS SOLE OWNER.
2/28/08-abatement issued for 50% functional on mobile home
due to age & condition.
2012-Previous owner: Phyllis Spinney BK2022 PG330.
2013-Added 28 x 30 1.5 SF garage. 10 x 10 tool shed to be
added in 2014.
~~WISCASSET~~ 16 tool shed.

Property Data

Neighborhood	108 SOUTHWEST		
Tree Growth Year	0		
FARM LAND YEAR	0		
OPEN SPACE YEAR	0		
Zone/Land Use	16 RESIDENTIAL		
Secondary Zone			
Topography			
			1 Level
1.Level	4.Below St	7.Steep	
2.Rolling	5.Low	8.Rough	
3.Above St	6.Swampy	9.	
Utilities			3 Public Sewer
1.Public	4.Dr Well	7.Cesspool	
2.Water	5.DUG/LAKE	8.	
3.Sewer	6.Septic	9.None	
Street			1 Paved
1.Paved	4.Proposed	7.	
2.Semi Imp	5.Private	8.	
3.Gravel	6.Pub Eas	9.NoStreet	
TREE GROWTH PLAN			0
CONSERV EASE			0
Sale Data			
Sale Date			1/19/2012
Price			60,000
Sale Type			2 Land & Buildings
1.Land	4.Mobile	7.	
2.L & B	5.Other	8.	
3.Building	6.	9.	
Financing			9 Unknown
1.Convent	4.Seller	7.	
2.FHA/VA	5.Private	8.	
3.Assumed	6.Cash	9.Unknown	
Validity			1 Arms Length Sale
1.Valid	4.Split	7.Renovate	
2.Related	5.Partial	8.Other	
3.Distress	6.Exempt	9.Foreclose	
Verified			5 Public Record
1.Buyer	4.Agent	7.Family	
2.Seller	5.Pub Rec	8.Other	
3.Lender	6.MLS	9.	

Assessment Record

Year	Land	Buildings	Exempt	Total
2009	34,000	37,970	6,000	65,970
2010	34,000	38,000	6,000	66,000
2011	34,000	38,000	6,000	66,000
2012	34,000	38,000	10,000	62,000
2013	34,000	76,600	10,000	100,600
2014	34,000	77,900	10,000	101,900
2015	34,000	77,900	10,000	101,900
2016	34,000	79,600	15,000	98,600
2017	34,000	89,700	20,000	103,700
2018	34,000	89,700	20,000	103,700
2019	34,000	89,700	20,000	103,700
2020	34,000	89,700	25,000	98,700
2021	34,000	89,700	25,000	98,700
2022	34,000	89,700	24,000	99,700

Land Data

Front Foot	Type	Effective		Influence		Influence Codes
		Frontage	Depth	Factor	Code	
11.Regular Lot				%		1.Open Space
12.Delta Triangle				%		2.Neighborhood A
13.Nabla Triangle				%		3.Topography
14.Rear Land				%		4.Size/Shape
15.Front Foot				%		5.Access
				%		6.Restriction
				%		7.Corner/Locatio
				%		8.View/Environ
				%		9.Fract Share
				%		Acres
				%		30.Rear 20+
				%		31.Waterfront Rea
				%		32.Open Space
				%		33.RestrictEsm
				%		34.PASTURE 1
				%		35.HORTICULTURAL-
				%		36.Pasture 3
				%		37.Softwood
				%		38.Mixed Wood
				%		39.Hardwood
				%		40.Wasteland
				%		41.CAMP SITE
				%		42.Mobile Home Si
				%		43.Condo Site
				%		44.Site Improve
				%		45.CAMP SITE
				%		46.PAVING/00
Total Acreage		1.50				

Front Foot

11.Regular Lot
12.Delta Triangle
13.Nabla Triangle
14.Rear Land
15.Front Foot

Square Foot

16.Regular Lot
17.Secondary Site
18.Secondary Site
19.Condominium
20.Base Homesite

Fract. Acre

21.HS Size Adj
22.Base Waterfron
23.Deep WF Size A

Acres

24.Base Waterfron
25.Shallow WF Siz
26.Base Water Inf
27.Influence W Si
28.Rear Land 1-10
29.Rear Land 11-2

Type

11.Regular Lot
12.Delta Triangle
13.Nabla Triangle
14.Rear Land
15.Front Foot

Square Feet

16.Regular Lot
17.Secondary Site
18.Secondary Site
19.Condominium
20.Base Homesite

Fract. Acre

21.HS Size Adj
22.Base Waterfron
23.Deep WF Size A

Acres

24.Base Waterfron
25.Shallow WF Siz
26.Base Water Inf
27.Influence W Si
28.Rear Land 1-10
29.Rear Land 11-2

Effective

11.Regular Lot
12.Delta Triangle
13.Nabla Triangle
14.Rear Land
15.Front Foot

Square Feet

16.Regular Lot
17.Secondary Site
18.Secondary Site
19.Condominium
20.Base Homesite

Fract. Acre

21.HS Size Adj
22.Base Waterfron
23.Deep WF Size A

Acres

24.Base Waterfron
25.Shallow WF Siz
26.Base Water Inf
27.Influence W Si
28.Rear Land 1-10
29.Rear Land 11-2

Influence

11.Regular Lot
12.Delta Triangle
13.Nabla Triangle
14.Rear Land
15.Front Foot

Square Feet

16.Regular Lot
17.Secondary Site
18.Secondary Site
19.Condominium
20.Base Homesite

Fract. Acre

21.HS Size Adj
22.Base Waterfron
23.Deep WF Size A

Acres

24.Base Waterfron
25.Shallow WF Siz
26.Base Water Inf
27.Influence W Si
28.Rear Land 1-10
29.Rear Land 11-2

Influence Codes

1.Open Space
2.Neighborhood A
3.Topography
4.Size/Shape
5.Access
6.Restriction
7.Corner/Locatio
8.View/Environ
9.Fract Share
Acres
30.Rear 20+
31.Waterfront Rea
32.Open Space
33.RestrictEsm
34.PASTURE 1
35.HORTICULTURAL-
36.Pasture 3
37.Softwood
38.Mixed Wood
39.Hardwood
40.Wasteland
41.CAMP SITE
42.Mobile Home Si
43.Condo Site
44.Site Improve
45.CAMP SITE
46.PAVING/00

WISCASSET

Map Lot U23-014

Account 1903

Location 308 OLD BATH ROAD

Card 1

Of 1

9/19/2022

Building Style	SF Bsmt Living	Layout
1.Conv. 5.Colonial 9.Other	Fin Bsmt Grade	1.Typical 4. 7.
2.Ranch 6.Split 10.Double	HEARTH	2.Inadeq 5. 8.
3.R Ranch 7.Mod/Cont 11.Multi	Heat Type 100%	3. 6. 9.
4.Cape 8.Log 12.Cot.	1.HWB 5.FWA 9.No Heat	Attic
Dwelling Units	2.HWC 6.GravWA 10.	1.1/4 Fin 4.Full Fin 7.
Other Units	3.H Pump 7.Electric 11.	2.1/2 Fin 5.F/Stair 8.
Stories	4.Steam 8.F/Wall 12.	3.3/4 Fin 6. 9.None
1.1 4.1.5 7.	Cool Type 0%	Insulation
2.2 5.1.75 8.	1.Refrig 4.W&C Air 7.	1.Full 4.Minimal 7.
3.3 6.2.5 9.	2.Evapor 5. 8.	2.Heavy 5.Unknown 8.
Exterior Walls	3.H Pump 6. 9.None	3.Capped 6. 9.None
1.CLAP 5.T-111 9.OTHER	Kitchen Style	Unfinished %
2.WD SH 6.BR/STONE 10.	1.GOOD 4.Obsolete 7.	Grade & Factor
3.COMP 7.NOV 11.	2.TYPICAL 5. 8.	1.E Grade 4.B Grade 7.AA+ Grad
4.ASB/ASP 8.AL/VIN 12.	3.OLD TYPE 6. 9.None	2.D Grade 5.A Grade 8.AA++Grad
Roof Surface	Bath(s) Style	3.C Grade 6.AA Grade 9.Same
1.Asphalt 4.Composit 7.	1.GOOD 4.Obsolete 7.	SQFT (Footprint)
2.Slate 5.Wood 8.	2.TYPICAL 5. 8.	Condition
3.Metal 6.Other 9.	3.Old Type 6. 9.None	1.Poor 4.Avg 7.V G
SF Masonry Trim	# Rooms	2.Fair 5.Avg+ 8.Exc
OPEN-3-CUSTOM	# Bedrooms	3.Avg- 6.Good 9.Same
OPEN-4-CUSTOM	# Full Baths	Phys. % Good
Year Built	# Half Baths	Funct. % Good
Year Remodeled	# Addn Fixtures	Functional Code
Foundation	# Fireplaces	1.Incomp 4.SMALL 7.LAYOUT
1.Concrete 4.Wood 7.		2.O-Built 5.CDU 8.OTHER
2.C Block 5.Slab 8.		3.Defmaint 6.STYLE 9.None
3.Br/Stone 6.Piers 9.		Econ. % Good
Basement		Economic Code
1.1/4 Bmt 4.Full Bmt 7.		0.None 3.Services 9.None
2.1/2 Bmt 5.None 8.		1.Location 4.Traffic 8.
3.3/4 Bmt 6. 9.None		2.Encroach 8.Other 9.
Bsmt Gar # Cars		Entrance Code 5 Estimated
Wet Basement		1.Interior 4.Vacant 7.
1.Dry 4. 7.		2.Refusal 5.Estimate 8.
2.Damp 5. 8.		3.Informed 6. 9.
3.Wet 6. 9.		Information Code 5 Estimate
		1.Owner 4.Agent 7.
		2.Relative 5.Estimate 8.
		3.Tenant 6.Other 9.

Date Inspected 12/05/2006

Additions, Outbuildings & Improvements

Type	Year	Units	Grade	Cond	Phys.	Funct.	Sound Value	
999 16' Mobile	1994	16x72	3 100	5	0 %	50 %		1.ONE STORY FRAM
1 ONE STORY	2015	96	3 100	4	0 %	100 %		2.TWO STORY FRAM
77 1.50 ST	2012	840	2 100	4	0 %	100 %		3.THREE STORY FR
24 Frame Shed	2013	224	3 100	4	0 %	100 %		4.1 & 1/2 STORY
27 Unfin Basement	2016	1152	3 100	4	0 %	100 %		5.1 & 3/4 STORY
					%	%		6.2 & 1/2 STORY
					%	%		21.Open Frame Por
					%	%		22.Encl Frame Por
					%	%		23.Frame Garage
					%	%		24.Frame Shed
					%	%		25.Frame Bay Wind
					%	%		26.1SFr Overhang
					%	%		27.Unfin Basement
					%	%		28.Unfinished Att
					%	%		29.Finished Attic



Map Lot U23-014-A

Account 1904

Location 274 OLD BATH ROAD

Card 1 Of 1 9/19/2022

STROZIER, SHELLEY J J/T
STROZIER, EDWARD II
WISCASSET ME 04578

B4233P179 B4233P181

Previous Owner
BURNHAM, LARRY L. (HEIRS)
BARRINGTON,BURNHAM,MACMAHAN, STROZIER
C/O CAROL L. BARRINGTON
BOWDOIN ME 04287
Sale Date: 12/14/2009

Inspection Witnessed By:

X

Date

No./Date	Description	Date Insp.

Notes:

2006-MR. BURNHAM DIED MARCH 2006. CAROL BARRINGTON, DAUGHTER WILL BE THE PR OF THE ESTATE. HEIRS INCLUDE: CAROL L. BARRINGTON, THOMAS A. BURNHAM, TERRI L. MACMAHAN, & SHELLEY J. STROZIER.Previous BK978 Pg252
2010-Property now belongs to Shelley J. & Edward Strozier.

WISCASSET

Property Data

Neighborhood 108 SOUTHWEST		
Tree Growth Year 0		
FARM LAND YEAR 0		
OPEN SPACE YEAR 0		
Zone/Land Use 16 RESIDENTIAL		
Secondary Zone		
Topography 4 Below Street		
1.Level	4.Below St	7.Steep
2.Rolling	5.Low	8.Rough
3.Above St	6.Swampy	9.
Utilities 4 Drilled Well 3 Public Sewer		
1.Public	4.Dr Well	7.Cesspool
2.Water	5.DUG/LAKE	8.
3.Sewer	6.Septic	9.None
Street 1 Paved		
1.Paved	4.Proposed	7.
2.Semi Imp	5.Private	8.
3.Gravel	6.Pub Eas	9.NoStreet
TREE GROWTH PLAN 0		
CONSERV EASE 0		
Sale Data		
Sale Date 12/14/2009		
Price 80,000		
Sale Type 2 Land & Buildings		
1.Land	4.Mobile	7.
2.L & B	5.Other	8.
3.Building	6.	9.
Financing 9 Unknown		
1.Convent	4.Seller	7.
2.FHA/VA	5.Private	8.
3.Assumed	6.Cash	9.Unknown
Validity 2 Related Parties		
1.Valid	4.Split	7.Renovate
2.Related	5.Partial	8.Other
3.Distress	6.Exempt	9.Foreclose
Verified 5 Public Record		
1.Buyer	4.Agent	7.Family
2.Seller	5.Pub Rec	8.Other
3.Lender	6.MLS	9.

Assessment Record

Year	Land	Buildings	Exempt	Total
2009	32,280	66,030	0	98,310
2010	32,300	66,000	0	98,300
2011	32,300	66,000	0	98,300
2012	32,300	66,000	0	98,300
2013	32,300	66,000	0	98,300
2014	32,300	66,000	0	98,300
2015	32,300	66,000	0	98,300
2016	32,300	66,000	0	98,300
2017	32,300	66,000	0	98,300
2018	32,300	66,000	0	98,300
2019	32,300	66,000	0	98,300
2020	32,300	66,000	0	98,300
2021	32,300	66,000	0	98,300
2022	32,300	66,000	0	98,300

Land Data

Front Foot	Type	Effective		Influence		Influence Codes
		Frontage	Depth	Factor	Code	
11.Regular Lot				%		1.Open Space
12.Delta Triangle				%		2.Neighborhood A
13.Nabla Triangle				%		3.Topography
14.Rear Land				%		4.Size/Shape
15.Front Foot				%		5.Access
				%		6.Restriction
				%		7.Corner/Locatio
				%		8.View/Environ
				%		9.Fract Share
				%		Acres
				%		30.Rear 20+
				%		31.Waterfront Rea
				%		32.Open Space
				%		33.RestrictEsm
				%		34.PASTURE 1
				%		35.HORTICULTURAL-
				%		36.Pasture 3
				%		37.Softwood
				%		38.Mixed Wood
				%		39.Hardwood
				%		40.Wasteland
				%		41.CAMP SITE
				%		42.Mobile Home Si
				%		43.Condo Site
				%		44.Site Improve
				%		45.CAMP SITE
				%		46.PAVING/00
		Total Acreage		0.76		

WISCASSET

Map Lot U23-014-A

Account 1904

Location 274 OLD BATH ROAD

Card 1 Of 1 9/19/2022

Building Style 2 Ranch	SF Bsmt Living 0	Layout 1 Typical
1.Conv. 5.Colonial 9.Other	Fin Bsmt Grade 0 0	1.Typical 4. 7.
2.Ranch 6.Split 10.Double	HEARTH 0	2.Inadeq 5. 8.
3.R Ranch 7.Mod/Cont 11.Multi	Heat Type 100% 1 Hot Water BB	3. 6. 9.
4.Cape 8.Log 12.Cot.	1.HWBB 5.FWA 9.No Heat	Attic 9 None
Dwelling Units 1	2.HWCI 6.GravWA 10.	1.1/4 Fin 4.Full Fin 7.
Other Units 0	3.H Pump 7.Electric 11.	2.1/2 Fin 5.F/Stair 8.
Stories 1 One Story	4.Steam 8.F/Wall 12.	3.3/4 Fin 6. 9.None
1.1 4.1.5 7.	Cool Type 0% 9 None	Insulation 1 Full
2.2 5.1.75 8.	1.Refrig 4.W&C Air 7.	1.Full 4.Minimal 7.
3.3 6.2.5 9.	2.Evapor 5. 8.	2.Heavy 5.Unknown 8.
Exterior Walls 3 COMPOSITION	3.H Pump 6. 9.None	3.Capped 6. 9.None
1.CLAP 5.T-111 9.OTHER	Kitchen Style 2 TYPICAL	Unfinished % 0%
2.WD SH 6.BR/STONE 10.	1.GOOD 4.Obsolete 7.	Grade & Factor 3 Average 100%
3.COMP 7.NOV 11.	2.TYPICAL 5. 8.	1.E Grade 4.B Grade 7.AA+ Grad
4.ASB/ASP 8.AL/VIN 12.	3.OLD TYPE 6. 9.None	2.D Grade 5.A Grade 8.AA++ Grad
Roof Surface 1 Asphalt Shingles	Bath(s) Style 2 TYPICAL	3.C Grade 6.AA Grade 9.Same
1.Asphalt 4.Composit 7.	1.GOOD 4.Obsolete 7.	SQFT (Footprint) 960
2.Slate 5.Wood 8.	2.TYPICAL 5. 8.	Condition 3 Below Average
3.Metal 6.Other 9.	3.Old Type 6. 9.None	1.Poor 4.Avg 7.V G
SF Masonry Trim 0	# Rooms 5	2.Fair 5.Avg+ 8.Exc
OPEN-3-CUSTOM 0	# Bedrooms 3	3.Avg- 6.Good 9.Same
OPEN-4-CUSTOM 0	# Full Baths 1	Phys. % Good 0%
Year Built 1975	# Half Baths 0	Funct. % Good 100%
Year Remodeled 0	# Addn Fixtures 0	Functional Code 9 None
Foundation 1 Concrete	# Fireplaces 0	1.Incomp 4.SMALL 7.LAYOUT
1.Concrete 4.Wood 7.		2.O-Built 5.CDU 8.OTHER
2.C Block 5.Slab 8.		3.Defmaint 6.STYLE 9.None
3.Br/Stone 6.Piers 9.		Econ. % Good 100%
Basement 4 Full Basement		Economic Code None
1.1/4 Bmt 4.Full Bmt 7.		0.None 3.Services 9.None
2.1/2 Bmt 5.None 8.		1.Location 4.Traffic 8.
3.3/4 Bmt 6. 9.None		2.Encroach 8.Other 9.
Bsmt Gar # Cars 1		Entrance Code 1 Interior Inspect
Wet Basement 1 Dry Basement		1.Interior 4.Vacant 7.
1.Dry 4. 7.		2.Refusal 5.Estimate 8.
2.Damp 5. 8.		3.Informed 6. 9.
3.Wet 6. 9.		Information Code 1 Owner
		1.Owner 4.Agent 7.
		2.Relative 5.Estimate 8.
		3.Tenant 6.Other 9.

Date Inspected 3/28/2007

Additions, Outbuildings & Improvements

Type	Year	Units	Grade	Cond	Phys.	Funct.	Sound Value	
68 Wood Deck	0	120	2 100	2	0 %	100 %		1.ONE STORY FRAM
					%	%		2.TWO STORY FRAM
					%	%		3.THREE STORY FR
					%	%		4.1 & 1/2 STORY
					%	%		5.1 & 3/4 STORY
					%	%		6.2 & 1/2 STORY
					%	%		21.Open Frame Por
					%	%		22.Encl Frame Por
					%	%		23.Frame Garage
					%	%		24.Frame Shed
					%	%		25.Frame Bay Wind
					%	%		26.1SFr Overhang
					%	%		27.Unfin Basement
					%	%		28.Unfinished Att
					%	%		29.Finished Attic

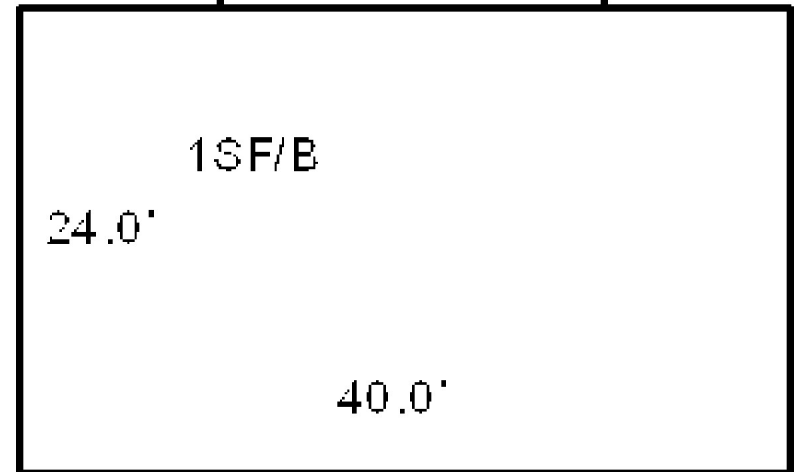
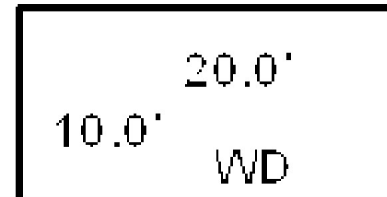

Map Lot U23-014-B

Account 1905

Location 280 OLD BATH ROAD

Card 1 Of 1 9/19/2022

BROWN, JOHANNA J/T BROWN, MICHAEL WISCASSET ME 04578			Property Data			Assessment Record					
			Neighborhood 108 SOUTHWEST			Year	Land	Buildings	Exempt	Total	
			Tree Growth Year 0			2009	32,220	79,790	0	112,010	
			FARM LAND YEAR 0			2010	32,200	79,800	10,000	102,000	
			OPEN SPACE YEAR 0			2011	32,200	79,800	10,000	102,000	
B2841P147 Previous Owner MASON, SYLVIA N. 280 OLD BATH ROAD			Zone/Land Use 16 RESIDENTIAL			2012	32,200	79,800	10,000	102,000	
			Secondary Zone			2013	32,200	79,800	10,000	102,000	
						2014	32,200	79,800	10,000	102,000	
			WISCASSET ME 04578 Sale Date: 4/18/2002			Topography 1 Level			2015	32,200	79,800
1.Level 4.Below St 7.Steep 2.Rolling 5.Low 8.Rough 3.Above St 6.Swampy 9.						2016	32,200	79,800	15,000	97,000	
			Utilities 1 All Public			2017	32,200	79,800	20,000	92,000	
			1.Public 4.Dr Well 7.Cesspool 2.Water 5.DUG/LAKE 8. 3.Sewer 6.Septic 9.None			2018	32,200	79,800	20,000	92,000	
			Street 1 Paved			2019	32,200	79,800	20,000	92,000	
			1.Paved 4.Proposed 7. 2.Semi Imp 5.Private 8. 3.Gravel 6.Pub Eas 9.NoStreet			2020	32,200	79,800	25,000	87,000	
						2021	32,200	79,800	25,000	87,000	
						2022	32,200	79,800	24,000	88,000	
Inspection Witnessed By:			Land Data								
			Front Foot 11.Regular Lot 12.Delta Triangle 13.Nabla Triangle 14.Rear Land 15.Front Foot		Type	Effective		Influence		Influence Codes 1.Open Space 2.Neighborhood A 3.Topography 4.Size/Shape 5.Access 6.Restriction 7.Corner/Locatio 8.View/Environ 9.Fract Share Acres 30.Rear 20+ 31.Waterfront Rea 32.Open Space 33.RestrictEsm 34.PASTURE 1 35.HORTICULTURAL- 36.Pasture 3 37.Softwood 38.Mixed Wood 39.Hardwood 40.Wasteland 41.CAMP SITE 42.Mobile Home Si 43.Condo Site 44.Site Improve 45.CAMP SITE 46.PAVING/00	
Frontage	Depth	Factor				Code					
		%									
		%									
		%									
		%									
		%									
		%									
Square Foot 16.Regular Lot 17.Secondary Site 18.Secondary Site 19.Condominium 20.Base Homesite			Square Feet								
				%							
				%							
				%							
				%							
				%							
				%							
				%							
Fract. Acre 21.HS Size Adj 22.Base Waterfron 23.Deep WF Size A Acres 24.Base Waterfron 25.Shallow WF Siz 26.Base Water Inf 27.Influence W Si 28.Rear Land 1-10 29.Rear Land 11-2			Acreage/Sites								
			20	1.00	100	%	0				
			21	0.74	100	%	0				
						%					
						%					
						%					
						%					
						%					
Total Acreage 0.74											

WISCASSET

Map Lot U23-014-B

Account 1905

Location 280 OLD BATH ROAD

Card 1

Of 1

9/19/2022

Building Style 2 Ranch	SF Bsmt Living 0	Layout 1 Typical
1.Conv. 5.Colonial 9.Other	Fin Bsmt Grade 0 0	1.Typical 4. 7.
2.Ranch 6.Split 10.Double	HEARTH 0	2.Inadeq 5. 8.
3.R Ranch 7.Mod/Cont 11.Multi	Heat Type 100% 1 Hot Water BB	3. 6. 9.
4.Cape 8.Log 12.Cot.	1.HWBB 5.FWA 9.No Heat	Attic 9 None
Dwelling Units 1	2.HWCI 6.GravWA 10.	1.1/4 Fin 4.Full Fin 7.
Other Units 0	3.H Pump 7.Electric 11.	2.1/2 Fin 5.F/Stair 8.
Stories 1 One Story	4.Steam 8.F/Wall 12.	3.3/4 Fin 6. 9.None
1.1 4.1.5 7.	Cool Type 0% 9 None	Insulation 1 Full
2.2 5.1.75 8.	1.Refrig 4.W&C Air 7.	1.Full 4.Minimal 7.
3.3 6.2.5 9.	2.Evapor 5. 8.	2.Heavy 5.Unknown 8.
Exterior Walls 3 COMPOSITION	3.H Pump 6. 9.None	3.Capped 6. 9.None
1.CLAP 5.T-111 9.OTHER	Kitchen Style 2 TYPICAL	Unfinished % 0%
2.WD SH 6.BR/STONE 10.	1.GOOD 4.Obsolete 7.	Grade & Factor 3 Average 100%
3.COMP 7.NOV 11.	2.TYPICAL 5. 8.	1.E Grade 4.B Grade 7.AA+ Grad
4.ASB/ASP 8.AL/VIN 12.	3.OLD TYPE 6. 9.None	2.D Grade 5.A Grade 8.AA++Grad
Roof Surface 1 Asphalt Shingles	Bath(s) Style 2 TYPICAL	3.C Grade 6.AA Grade 9.Same
1.Asphalt 4.Composit 7.	1.GOOD 4.Obsolete 7.	SQFT (Footprint) 1008
2.Slate 5.Wood 8.	2.TYPICAL 5. 8.	Condition 4 Average
3.Metal 6.Other 9.	3.Old Type 6. 9.None	1.Poor 4.Avg 7.V G
SF Masonry Trim 0	# Rooms 5	2.Fair 5.Avg+ 8.Exc
OPEN-3-CUSTOM 0	# Bedrooms 3	3.Avg- 6.Good 9.Same
OPEN-4-CUSTOM 0	# Full Baths 1	Phys. % Good 0%
Year Built 1977	# Half Baths 0	Funct. % Good 100%
Year Remodeled 0	# Addn Fixtures 0	Functional Code 9 None
Foundation 1 Concrete	# Fireplaces 0	1.Incomp 4.SMALL 7.LAYOUT
1.Concrete 4.Wood 7.		2.O-Built 5.CDU 8.OTHER
2.C Block 5.Slab 8.		3.Defmaint 6.STYLE 9.None
3.Br/Stone 6.Piers 9.		Econ. % Good 100%
Basement 4 Full Basement		Economic Code None
1.1/4 Bmt 4.Full Bmt 7.		0.None 3.Services 9.None
2.1/2 Bmt 5.None 8.		1.Location 4.Traffic 8.
3.3/4 Bmt 6. 9.None		2.Encroach 8.Other 9.
Bsmt Gar # Cars 1		Entrance Code 5 Estimated
Wet Basement 3 Wet Basement		1.Interior 4.Vacant 7.
1.Dry 4. 7.		2.Refusal 5.Estimate 8.
2.Damp 5. 8.		3.Informed 6. 9.
3.Wet 6. 9.		Information Code 5 Estimate
		1.Owner 4.Agent 7.
		2.Relative 5.Estimate 8.
		3.Tenant 6.Other 9.

Date Inspected 12/05/2006

Additions, Outbuildings & Improvements

Type	Year	Units	Grade	Cond	Phys.	Funct.	Sound Value	
68 Wood Deck	0	80	0 0	0	0 %	0 %		1.ONE STORY FRAM
21 Open Frame	0	32	0 0	0	0 %	0 %		2.TWO STORY FRAM
					%	%		3.THREE STORY FR
					%	%		4.1 & 1/2 STORY
					%	%		5.1 & 3/4 STORY
					%	%		6.2 & 1/2 STORY
					%	%		21.Open Frame Por
					%	%		22.Encl Frame Por
					%	%		23.Frame Garage
					%	%		24.Frame Shed
					%	%		25.Frame Bay Wind
					%	%		26.1SFr Overhang
					%	%		27.Unfin Basement
					%	%		28.Unfinished Att
					%	%		29.Finished Attic

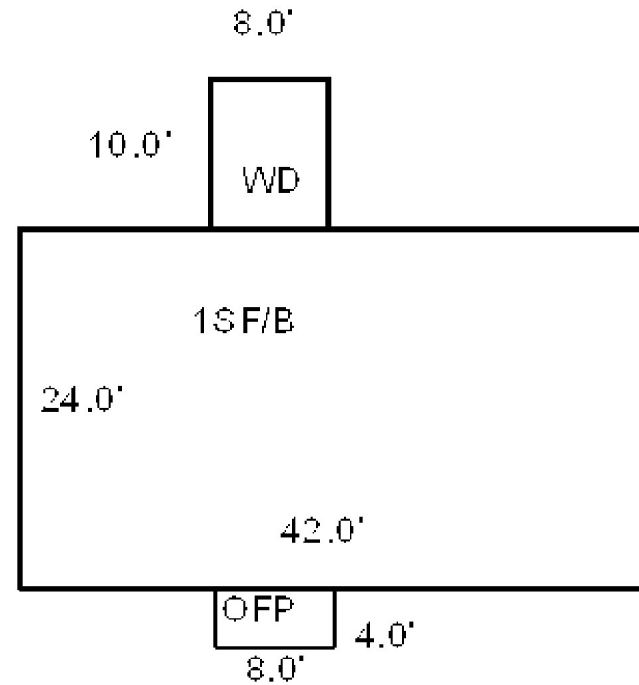

GG, IV, LLC
HARPSWELL ME 04079

B5599P276

Previous Owner
BREWER, VERNON C J/T III
BREWER, BRIDGETT E

WISCASSET ME 04578
Sale Date: 10/09/2020

Previous Owner
GORDON, PAMELA L.
C/O PAMELA L. MILLER
PO BOX 138
BATH ME 04530
Sale Date: 9/04/2014

Previous Owner
MILLER, GERALD G.
MILLER, MARGARET E.

WISCASSET ME 04578
Sale Date: 6/08/2005

Inspection Witnessed By:

X

Date

No./Date	Description	Date Insp.

Notes:

2006-PREVIOUS OWNER: GERALD G. & MARGARET E.
MILLER BK2521 PG257

2012-Property owner requested that her name be changed from Pamela L. Gordon to Pamela L. Miller. Because deed is in the name of Gordon could not change it but did list it as c/o Pamela L. Miller and mail to her Bath address.

2014-Previous owner: Pamela Miller BK3496 PG302.

WISCASSET

Property Data

Neighborhood	108 SOUTHWEST
Tree Growth Year	0
FARM LAND YEAR	0
OPEN SPACE YEAR	0

Zone/Land Use	16 RESIDENTIAL
Secondary Zone	

Topography		1 Level
1.Level	4.Below St	7.Steep
2.Rolling	5.Low	8.Rough
3.Above St	6.Swampy	9.

Utilities	1 All Public		
1.Public	4.Dr Well	7.Cesspool	
2.Water	5.DUG/LAKE	8.	
3.Sewer	6.Sentic	9.None	

Street	1 Paved	
1.Paved	4.Proposed	7.
2.Semi Imp	5.Private	8.
3.Gravel	6.Pub Eas	9.NoStreet

TREE GROWTH PLAN	0
CONSERV EASE	0

Sale Data

Sale Date	10/09/2020
Price	20,000

Sale Type	2 Land & Buildings	
1.Land	4.Mobile	7.
2.L & B	5.Other	8.
3.Building	6.	9.

Financing	9 Unknown	
1.Convent	4.Seller	7.
2.FHA/VA	5.Private	8.
3.Assumed	6.Cash	9.Unknown

Validity	1 Arms Length Sale	
1.Valid	4.Split	7.Renovate
2.Related	5.Partial	8.Other
3.Distress	6.Exempt	9.Foreclose

Verified	5 Public Record	
1.Buyer	4.Agent	7.Family
2.Seller	5.Pub Rec	8.Other
3.Lender	6.MLS	9.

Assessment Record

Year	Land	Buildings	Exempt	Total
2009	32,160	25,850	0	58,010
2010	32,200	25,800	0	58,000
2011	32,200	25,800	0	58,000
2012	32,200	25,800	0	58,000
2013	32,200	22,500	0	54,700
2014	32,200	22,500	0	54,700
2015	32,200	22,500	0	54,700
2016	32,200	22,500	0	54,700
2017	32,200	22,500	0	54,700
2018	32,200	22,500	0	54,700
2019	32,200	22,500	0	54,700
2020	32,200	22,500	0	54,700
2021	32,200	22,500	0	54,700
2022	32,200	22,500	0	54,700

Land Data

Front Foot	Type	Effective		Influence		Influence Codes
		Frontage	Depth	Factor	Code	
11.Regular Lot				%		1.Open Space
12.Delta Triangle				%		2.Neighborhood A
13.Nabla Triangle				%		3.Topography
14.Rear Land				%		4.Size/Shape
15.Front Foot				%		5.Access
				%		6.Restriction
				%		7.Corner/Locatio
				%		8.View/Environ
				%		9.Fract Share
Square Foot		Square Feet				Acres
16.Regular Lot				%		30.Rear 20+
17.Secondary Site				%		31.Waterfront Rea
18.Secondary Site				%		32.Open Space
19.Condominium				%		33.RestrictEsm
20.Base Homesite				%		34.PASTURE 1
				%		35.HORTICULTURAL-
Fract. Acre		Acreage/Sites				36.Pasture 3
21.HS Size Adj	20	1.00	100	%	0	37.Softwood
22.Base Waterfron	21	0.72	100	%	0	38.Mixed Wood
23.Deep WF Size A				%		39.Hardwood
Acres				%		40.Wasteland
24.Base Waterfron				%		41.CAMP SITE
25.Shallow WF Siz				%		42.Mobile Home Si
26.Base Water Inf				%		43.Condo Site
27.Influence W Si				%		44.Site Improveve
28.Rear Land 1-10				%		45.CAMP SITE
29.Rear Land 11-2				%		
		Total Acreage		0.72		

WISCASSET

Map Lot U23-014-C

Account 1906

Location 286 OLD BATH ROAD

Card 1 Of 1 9/19/2022

Building Style	SF Bsmt Living	Layout
1.Conv. 5.Colonial 9.Other	Fin Bsmt Grade	1.Typical 4. 7.
2.Ranch 6.Split 10.Double	HEARTH	2.Inadeq 5. 8.
3.R Ranch 7.Mod/Cont 11.Multi	Heat Type 100%	3. 6. 9.
4.Cape 8.Log 12.Cot.	1.HWBB 5.FWA 9.No Heat	Attic
Dwelling Units	2.HWCI 6.GravWA 10.	1.1/4 Fin 4.Full Fin 7.
Other Units	3.H Pump 7.Electric 11.	2.1/2 Fin 5.F/Stair 8.
Stories	4.Steam 8.F/Wall 12.	3.3/4 Fin 6. 9.None
1.1 4.1.5 7.	Cool Type 0%	Insulation
2.2 5.1.75 8.	1.Refrig 4.W&C Air 7.	1.Full 4.Minimal 7.
3.3 6.2.5 9.	2.Evapor 5. 8.	2.Heavy 5.Unknown 8.
Exterior Walls	3.H Pump 6. 9.None	3.Capped 6. 9.None
1.CLAP 5.T-111 9.OTHER	Kitchen Style	Unfinished %
2.WD SH 6.BR/STONE 10.	1.GOOD 4.Obsolete 7.	Grade & Factor
3.COMP 7.NOV 11.	2.TYPICAL 5. 8.	1.E Grade 4.B Grade 7.AA+ Grad
4.ASB/ASP 8.AL/VIN 12.	3.OLD TYPE 6. 9.None	2.D Grade 5.A Grade 8.AA++Grad
Roof Surface	Bath(s) Style	3.C Grade 6.AA Grade 9.Same
1.Asphalt 4.Composit 7.	1.GOOD 4.Obsolete 7.	SQFT (Footprint)
2.Slate 5.Wood 8.	2.TYPICAL 5. 8.	Condition
3.Metal 6.Other 9.	3.Old Type 6. 9.None	1.Poor 4.Avg 7.V G
SF Masonry Trim	# Rooms	2.Fair 5.Avg+ 8.Exc
OPEN-3-CUSTOM	# Bedrooms	3.Avg- 6.Good 9.Same
OPEN-4-CUSTOM	# Full Baths	Phys. % Good
Year Built	# Half Baths	Funct. % Good
Year Remodeled	# Addn Fixtures	Functional Code
Foundation	# Fireplaces	1.Incomp 4.SMALL 7.LAYOUT
1.Concrete 4.Wood 7.		2.O-Built 5.CDU 8.OTHER
2.C Block 5.Slab 8.		3.Defmaint 6.STYLE 9.None
3.Br/Stone 6.Piers 9.		Econ. % Good
Basement		Economic Code
1.1/4 Bmt 4.Full Bmt 7.		0.None 3.Services 9.None
2.1/2 Bmt 5.None 8.		1.Location 4.Traffic 8.
3.3/4 Bmt 6. 9.None		2.Encroach 8.Other 9.
Bsmt Gar # Cars		Entrance Code 5 Estimated
Wet Basement		1.Interior 4.Vacant 7.
1.Dry 4. 7.		2.Refusal 5.Estimate 8.
2.Damp 5. 8.		3.Informed 6. 9.
3.Wet 6. 9.		Information Code 5 Estimate
		1.Owner 4.Agent 7.
		2.Relative 5.Estimate 8.
		3.Tenant 6.Other 9.

Date Inspected 12/05/2006

Additions, Outbuildings & Improvements

Type	Year	Units	Grade	Cond	Phys.	Funct.	Sound Value	
998 14' Mobile	1985	14x66	2 100	2	0 %	50 %		1.ONE STORY FRAM
68 Wood Deck	0	240	0 0	0	0 %	0 %		2.TWO STORY FRAM
23 Frame Garage	0	528	3 100	4	0 %	100 %		3.THREE STORY FR
					%	%		4.1 & 1/2 STORY
					%	%		5.1 & 3/4 STORY
					%	%		6.2 & 1/2 STORY
					%	%		21.Open Frame Por
					%	%		22.Encl Frame Por
					%	%		23.Frame Garage
					%	%		24.Frame Shed
					%	%		25.Frame Bay Wind
					%	%		26.1SFr Overhang
					%	%		27.Unfin Basement
					%	%		28.Unfinished Att
					%	%		29.Finished Attic

20.0'
12.0'
WD

14.0'

MH/P

66.0'

GARAGE 22X24



Map Lot		U23-014-D		Account		1907		Location		288 OLD BATH ROAD		Card		1		Of		1		9/19/2022	
<div>HARRIS, CYNTHIA A</div> <div>288 OLD BATH ROAD</div> <div>WISCASSET ME 04578</div> <div>B5857P47</div>						<div>Property Data</div>			<div>Assessment Record</div>												
						<div>Neighborhood</div> <div>108 SOUTHWEST</div>			Year	Land		Buildings		Exempt	Total						
									2009	41,600		127,080		0	168,680						
									2010	41,600		127,100		10,000	158,700						
									2011	41,600		127,100		10,000	158,700						
<div>Previous Owner</div> <div>HARRIS, SHERRY E</div> <div>288 OLD BATH RD</div>						<div>Zone/Land Use</div> <div>16 RESIDENTIAL</div>			2012	41,600		127,100		10,000	158,700						
									2013	41,600		127,100		10,000	158,700						
						<div>Secondary Zone</div>			2014	41,600		127,100		10,000	158,700						
									2015	41,600		127,100		10,000	158,700						
<div>WISCASSET ME 04578</div> <div>Sale Date: 7/13/2021</div>						<div>Topography</div> <div>1 Level</div>			2016	41,600		127,100		15,000	153,700						
									2017	41,600		127,100		20,000	148,700						
<div>Previous Owner</div> <div>HARRIS, JEFFREY C</div>									<div>Utilities</div> <div>1 All Public</div>			2018	41,600		127,100		20,000	148,700			
												2019	41,600		127,100		20,000	148,700			
						<div>1.Level</div> <div>2.Rolling</div> <div>3.Above St</div> <div>4.Below St</div> <div>5.Low</div> <div>6.Swampy</div> <div>7.Steep</div> <div>8.Rough</div> <div>9.</div>			2020	41,600		127,100		25,000	143,700						
									2021	41,600		127,100		25,000	143,700						
<div>288 OLD BATH ROAD</div> <div>WISCASSET ME 04578</div> <div>Sale Date: 10/03/2019</div>						<div>Street</div> <div>1 Paved</div>			2022	41,600		127,100		0	168,700						
						<div>1.Paved</div> <div>2.Semi Imp</div> <div>3.Gravel</div> <div>4.Proposed</div> <div>5.Private</div> <div>6.Pub Eas</div> <div>7.</div> <div>8.</div> <div>9.NoStreet</div>			<div>Land Data</div>												
									<div>Front Foot</div> <div>11.Regular Lot</div> <div>12.Delta Triangle</div> <div>13.Nabla Triangle</div> <div>14.Rear Land</div> <div>15.Front Foot</div>		<div>Type</div>	<div>Effective</div>		<div>Influence</div>		<div>Influence Codes</div> <div>1.Open Space</div> <div>2.Neighborhood A</div> <div>3.Topography</div> <div>4.Size/Shape</div> <div>5.Access</div> <div>6.Restriction</div> <div>7.Corner/Locatio</div> <div>8.View/Environ</div> <div>9.Fract Share</div> <div>Acres</div> <div>30.Rear 20+</div> <div>31.Waterfront Rea</div> <div>32.Open Space</div> <div>33.RestrictEsm</div> <div>34.PASTURE 1</div> <div>35.HORTICULTURAL-</div> <div>36.Pasture 3</div> <div>37.Softwood</div> <div>38.Mixed Wood</div> <div>39.Hardwood</div> <div>40.Wasteland</div> <div>41.CAMP SITE</div> <div>42.Mobile Home Si</div> <div>43.Condo Site</div> <div>44.Site Improve</div> <div>45.CAMP SITE</div> <div>46.PAVING/00</div>					
<div>Frontage</div>	<div>Depth</div>	<div>Factor</div>	<div>Code</div>																		
<div>Square Foot</div> <div>16.Regular Lot</div> <div>17.Secondary Site</div> <div>18.Secondary Site</div> <div>19.Condominium</div> <div>20.Base Homesite</div>		<div>Square Feet</div>																			
<div>Fract. Acre</div> <div>21.HS Size Adj</div> <div>22.Base Waterfron</div> <div>23.Deep WF Size A</div> <div>Acres</div> <div>24.Base Waterfron</div> <div>25.Shallow WF Siz</div> <div>26.Base Water Inf</div> <div>27.Influence W Si</div> <div>28.Rear Land 1-10</div> <div>29.Rear Land 11-2</div>		<div>Acreage/Sites</div>																			
				20	1.00	100	%	0													
				21	1.00	100	%	0													
				28	4.30	100	%	0													
<div>Verified</div> <div>5 Public Record</div> <div>1.Buyer</div> <div>2.Seller</div> <div>3.Lender</div> <div>4.Agent</div> <div>5.Pub Rec</div> <div>6.MLS</div> <div>7.Family</div> <div>8.Other</div> <div>9.</div>		<div>Total Acreage</div> <div>5.30</div>																			

WISCASSET

Map Lot U23-014-D

Account 1907

Location 288 OLD BATH ROAD

Card 1

Of 1

9/19/2022

Building Style 2 Ranch	SF Bsmt Living 0	Layout 1 Typical
1.Conv. 5.Colonial 9.Other	Fin Bsmt Grade 0 0	1.Typical 4. 7.
2.Ranch 6.Split 10.Double	HEARTH 0	2.Inadeq 5. 8.
3.R Ranch 7.Mod/Cont 11.Multi	Heat Type 100% 5 Forced Warm Air	3. 6. 9.
4.Cape 8.Log 12.Cot.	1.HWBB 5.FWA 9.No Heat	Attic 9 None
Dwelling Units 1	2.HWCI 6.GravWA 10.	1.1/4 Fin 4.Full Fin 7.
Other Units 0	3.H Pump 7.Electric 11.	2.1/2 Fin 5.F/Stair 8.
Stories 1 One Story	4.Steam 8.F/Wall 12.	3.3/4 Fin 6. 9.None
1.1 4.1.5 7.	Cool Type 0% 9 None	Insulation 1 Full
2.2 5.1.75 8.	1.Refrig 4.W&C Air 7.	1.Full 4.Minimal 7.
3.3 6.2.5 9.	2.Evapor 5. 8.	2.Heavy 5.Unknown 8.
Exterior Walls 5 T-111	3.H Pump 6. 9.None	3.Capped 6. 9.None
1.CLAP 5.T-111 9.OTHER	Kitchen Style 2 TYPICAL	Unfinished % 0%
2.WD SH 6.BR/STONE 10.	1.GOOD 4.Obsolete 7.	Grade & Factor 4 Good 95%
3.COMP 7.NOV 11.	2.TYPICAL 5. 8.	1.E Grade 4.B Grade 7.AA+ Grad
4.ASB/ASP 8.AL/VIN 12.	3.OLD TYPE 6. 9.None	2.D Grade 5.A Grade 8.AA++Grad
Roof Surface 1 Asphalt Shingles	Bath(s) Style 2 TYPICAL	3.C Grade 6.AA Grade 9.Same
1.Asphalt 4.Composit 7.	1.GOOD 4.Obsolete 7.	SQFT (Footprint) 1157
2.Slate 5.Wood 8.	2.TYPICAL 5. 8.	Condition 4 Average
3.Metal 6.Other 9.	3.Old Type 6. 9.None	1.Poor 4.Avg 7.V G
SF Masonry Trim 0	# Rooms 5	2.Fair 5.Avg+ 8.Exc
OPEN-3-CUSTOM 0	# Bedrooms 3	3.Avg- 6.Good 9.Same
OPEN-4-CUSTOM 0	# Full Baths 1	Phys. % Good 0%
Year Built 1987	# Half Baths 0	Funct. % Good 100%
Year Remodeled 0	# Addn Fixtures 0	Functional Code 9 None
Foundation 1 Concrete	# Fireplaces 0	1.Incomp 4.SMALL 7.LAYOUT
1.Concrete 4.Wood 7.		2.O-Built 5.CDU 8.OTHER
2.C Block 5.Slab 8.		3.Defmaint 6.STYLE 9.None
3.Br/Stone 6.Piers 9.		Econ. % Good 100%
Basement 4 Full Basement		Economic Code None
1.1/4 Bmt 4.Full Bmt 7.		0.None 3.Services 9.None
2.1/2 Bmt 5.None 8.		1.Location 4.Traffic 8.
3.3/4 Bmt 6. 9.None		2.Encroach 8.Other 9.
Bsmt Gar # Cars 0		Entrance Code 5 Estimated
Wet Basement 1 Dry Basement		1.Interior 4.Vacant 7.
1.Dry 4. 7.		2.Refusal 5.Estimate 8.
2.Damp 5. 8.		3.Informed 6. 9.
3.Wet 6. 9.		Information Code 5 Estimate
		1.Owner 4.Agent 7.
		2.Relative 5.Estimate 8.
		3.Tenant 6.Other 9.

Date Inspected 12/05/2006

Additions, Outbuildings & Improvements

Type	Year	Units	Grade	Cond	Phys.	Funct.	Sound Value	
1 ONE STORY	0	120	0 0	0	0 %	0 %		1.ONE STORY FRAM
21 Open Frame	2001	180	0 0	0	0 %	0 %		2.TWO STORY FRAM
21 Open Frame	0	18	0 0	0	0 %	0 %		3.THREE STORY FR
23 Frame Garage	0	672	0 0	0	0 %	0 %		4.1 & 1/2 STORY
24 Frame Shed	0	360	2 100	4	0 %	100 %		5.1 & 3/4 STORY
					%	%		6.2 & 1/2 STORY
					%	%		21.Open Frame Por
					%	%		22.Encl Frame Por
					%	%		23.Frame Garage
					%	%		24.Frame Shed
					%	%		25.Frame Bay Wind
					%	%		26.1SFr Overhang
					%	%		27.Unfin Basement
					%	%		28.Unfinished Att
					%	%		29.Finished Attic

OP 10X18

SHED 18X24

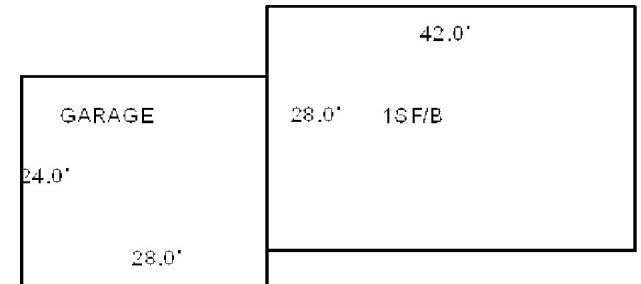

Map Lot U23-014-E

Account 1908

Location 294 OLD BATH ROAD

Card 1 Of 1 9/19/2022

MCIVOR, JENNIFER LYNN
WISCASSET ME 04578

B3072P301 B4037P264

Previous Owner
KOSKY, JENNIFER LYNN

294 OLD BATH ROAD
WISCASSET ME 04578
Sale Date: 10/28/2011

Previous Owner
WADLEIGH, KEVIN F.
WADLEIGH, ROSEMARIE A.

WISCASSET ME 04578

Inspection Witnessed By:

X

Date

No./Date	Description	Date Insp.

Notes:

2004-PREVIOUS OWNERS: KEVIN & ROSEMARIE WADLEIGH
BK1831 PG80.
2005-CORRECTED SPELLING OF LAST NAME TO KOSKY.
2009-ABSTRACT OF DIVORCE DECREE RECORDED.
10/28/2011 NAME CHANGE BY OWNERS REQUEST//J2

WISCASSET

Property Data

Neighborhood 108 SOUTHWEST		
Tree Growth Year 0		
FARM LAND YEAR 0		
OPEN SPACE YEAR 0		
Zone/Land Use 16 RESIDENTIAL		
Secondary Zone		
Topography 1 Level		
1.Level	4.Below St	7.Steep
2.Rolling	5.Low	8.Rough
3.Above St	6.Swampy	9.
Utilities 3 Public Sewer		
1.Public	4.Dr Well	7.Cesspool
2.Water	5.DUG/LAKE	8.
3.Sewer	6.Septic	9.None
Street 1 Paved		
1.Paved	4.Proposed	7.
2.Semi Imp	5.Private	8.
3.Gravel	6.Pub Eas	9.NoStreet
TREE GROWTH PLAN 0		
CONSERV EASE 0		
Sale Data		
Sale Date 6/02/2003		
Price 132,500		
Sale Type 2 Land & Buildings		
1.Land	4.Mobile	7.
2.L & B	5.Other	8.
3.Building	6.	9.
Financing 9 Unknown		
1.Convent	4.Seller	7.
2.FHA/VA	5.Private	8.
3.Assumed	6.Cash	9.Unknown
Validity 1 Arms Length Sale		
1.Valid	4.Split	7.Renovate
2.Related	5.Partial	8.Other
3.Distress	6.Exempt	9.Foreclose
Verified 5 Public Record		
1.Buyer	4.Agent	7.Family
2.Seller	5.Pub Rec	8.Other
3.Lender	6.MLS	9.

Assessment Record

Year	Land	Buildings	Exempt	Total
2009	33,060	103,610	13,000	123,670
2010	33,100	103,600	10,000	126,700
2011	33,100	103,600	10,000	126,700
2012	33,100	103,600	10,000	126,700
2013	33,100	103,600	10,000	126,700
2014	33,100	103,600	10,000	126,700
2015	33,100	103,600	10,000	126,700
2016	33,100	103,600	15,000	121,700
2017	33,100	103,600	20,000	116,700
2018	33,100	103,600	20,000	116,700
2019	33,100	103,600	20,000	116,700
2020	33,100	103,600	25,000	111,700
2021	33,100	103,600	25,000	111,700
2022	33,100	103,600	24,000	112,700

Land Data

Front Foot	Type	Effective		Influence		Influence Codes
		Frontage	Depth	Factor	Code	
11.Regular Lot				%		1.Open Space
12.Delta Triangle				%		2.Neighborhood A
13.Nabla Triangle				%		3.Topography
14.Rear Land				%		4.Size/Shape
15.Front Foot				%		5.Access
				%		6.Restriction
				%		7.Corner/Locatio
				%		8.View/Environ
				%		9.Fract Share
				%		Acres
				%		30.Rear 20+
				%		31.Waterfront Rea
				%		32.Open Space
				%		33.RestrictEsm
				%		34.PASTURE 1
				%		35.HORTICULTURAL-
				%		36.Pasture 3
				%		37.Softwood
				%		38.Mixed Wood
				%		39.Hardwood
				%		40.Wasteland
				%		41.CAMP SITE
				%		42.Mobile Home Si
				%		43.Condo Site
				%		44.Site Improve
				%		45.CAMP SITE
				%		46.PAVING/00
		Total Acreage		1.03		

WISCASSET

Map Lot U23-014-E

Account 1908

Location 294 OLD BATH ROAD

Card 1 Of 1 9/19/2022

Building Style 4 Cape Cod	SF Bsmt Living 0	Layout 1 Typical
1.Conv. 5.Colonial 9.Other	Fin Bsmt Grade 0 0	1.Typical 4. 7.
2.Ranch 6.Split 10.Double	HEARTH 0	2.Inadeq 5. 8.
3.R Ranch 7.Mod/Cont 11.Multi	Heat Type 100% 1 Hot Water BB	3. 6. 9.
4.Cape 8.Log 12.Cot.	1.HWBB 5.FWA 9.No Heat	Attic 9 None
Dwelling Units 1	2.HWCI 6.GravWA 10.	1.1/4 Fin 4.Full Fin 7.
Other Units 0	3.H Pump 7.Electric 11.	2.1/2 Fin 5.F/Stair 8.
Stories 5 One & 3/4 Story	4.Steam 8.F/Wall 12.	3.3/4 Fin 6. 9.None
1.1 4.1.5 7.	Cool Type 0% 9 None	Insulation 1 Full
2.2 5.1.75 8.	1.Refrig 4.W&C Air 7.	1.Full 4.Minimal 7.
3.3 6.2.5 9.	2.Evapor 5. 8.	2.Heavy 5.Unknown 8.
Exterior Walls 8 ALUM/VINYL	3.H Pump 6. 9.None	3.Capped 6. 9.None
1.CLAP 5.T-111 9.OTHER	Kitchen Style 2 TYPICAL	Unfinished % 0%
2.WD SH 6.BR/STONE 10.	1.GOOD 4.Obsolete 7.	Grade & Factor 3 Average 105%
3.COMP 7.NOV 11.	2.TYPICAL 5. 8.	1.E Grade 4.B Grade 7.AA+ Grad
4.ASB/ASP 8.AL/VIN 12.	3.OLD TYPE 6. 9.None	2.D Grade 5.A Grade 8.AA++Grad
Roof Surface 1 Asphalt Shingles	Bath(s) Style 2 TYPICAL	3.C Grade 6.AA Grade 9.Same
1.Asphalt 4.Composit 7.	1.GOOD 4.Obsolete 7.	SQFT (Footprint) 864
2.Slate 5.Wood 8.	2.TYPICAL 5. 8.	Condition 4 Average
3.Metal 6.Other 9.	3.Old Type 6. 9.None	1.Poor 4.Avg 7.V G
SF Masonry Trim 0	# Rooms 5	2.Fair 5.Avg+ 8.Exc
OPEN-3-CUSTOM 0	# Bedrooms 3	3.Avg- 6.Good 9.Same
OPEN-4-CUSTOM 0	# Full Baths 1	Phys. % Good 0%
Year Built 1992	# Half Baths 0	Funct. % Good 100%
Year Remodeled 0	# Addn Fixtures 0	Functional Code 9 None
Foundation 1 Concrete	# Fireplaces 0	1.Incomp 4.SMALL 7.LAYOUT
1.Concrete 4.Wood 7.		2.O-Built 5.CDU 8.OTHER
2.C Block 5.Slab 8.		3.Defmaint 6.STYLE 9.None
3.Br/Stone 6.Piers 9.		Econ. % Good 100%
Basement 4 Full Basement		Economic Code None
1.1/4 Bmt 4.Full Bmt 7.		0.None 3.Services 9.None
2.1/2 Bmt 5.None 8.		1.Location 4.Traffic 8.
3.3/4 Bmt 6. 9.None		2.Encroach 8.Other 9.
Bsmt Gar # Cars 0		Entrance Code 5 Estimated
Wet Basement 1 Dry Basement		1.Interior 4.Vacant 7.
1.Dry 4. 7.		2.Refusal 5.Estimate 8.
2.Damp 5. 8.		3.Informed 6. 9.
3.Wet 6. 9.		Information Code 5 Estimate
		1.Owner 4.Agent 7.
		2.Relative 5.Estimate 8.
		3.Tenant 6.Other 9.

Date Inspected 12/05/2006

Additions, Outbuildings & Improvements

Type	Year	Units	Grade	Cond	Phys.	Funct.	Sound Value	
68 Wood Deck	2001	234	0 0	0	0 %	0 %		1.ONE STORY FRAM
68 Wood Deck	0	40	0 0	0	0 %	100 %		2.TWO STORY FRAM
					%	%		3.THREE STORY FR
					%	%		4.1 & 1/2 STORY
					%	%		5.1 & 3/4 STORY
					%	%		6.2 & 1/2 STORY
					%	%		21.Open Frame Por
					%	%		22.Encl Frame Por
					%	%		23.Frame Garage
					%	%		24.Frame Shed
					%	%		25.Frame Bay Wind
					%	%		26.1SFr Overhang
					%	%		27.Unfin Basement
					%	%		28.Unfinished Att
					%	%		29.Finished Attic

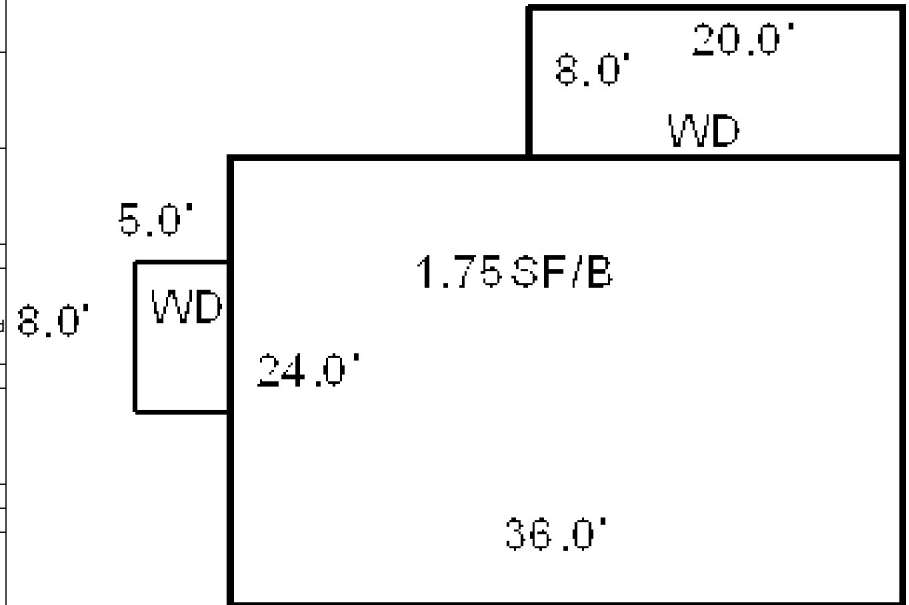

Map Lot U23-014-F

Account 1909

Location 296 OLD BATH ROAD

Card 1 Of 1 9/19/2022

WAHLSTROM, CHRISTOPHER J
WISCASSET ME 04578

B2302P156

Inspection Witnessed By:

X

Date

No./Date	Description	Date Insp.

Notes:

2002-ADDED 24 X 24 GARAGE

WISCASSET

Property Data			Assessment Record							
Neighborhood 108 SOUTHWEST			Year	Land	Buildings	Exempt	Total			
			2009	33,040	143,850	0	176,890			
Tree Growth Year 0			2010	33,000	143,900	0	176,900			
FARM LAND YEAR 0										
OPEN SPACE YEAR 0			2011	33,000	143,900	0	176,900			
Zone/Land Use 16 RESIDENTIAL			2012	33,000	143,900	0	176,900			
			2013	33,000	143,900	0	176,900			
								2014	33,000	143,900
Topography 1 Level			2015	33,000	143,900	0	176,900			
1.Level	4.Below St	7.Steep	2016	33,000	143,900	0	176,900			
2.Rolling	5.Low	8.Rough								
3.Above St	6.Swampy	9.	2017	33,000	143,900	0	176,900			
Utilities 3 Public Sewer			2018	33,000	143,900	0	176,900			
			2019	33,000	143,900	0	176,900			
1.Public	4.Dr Well	7.Cesspool	2020	33,000	143,900	0	176,900			
2.Water	5.DUG/LAKE	8.								
3.Sewer	6.Septic	9.None	2021	33,000	143,900	25,000	151,900			
Street 1 Paved										
			2022	33,000	143,900	24,000	152,900			
1.Paved			Land Data							
2.Semi Imp	5.Private	8.								
3.Gravel	6.Pub Eas	9.NoStreet								
TREE GROWTH PLAN 0			Front Foot	Type	Effective		Influence		Influence Codes	
CONSERV EASE 0					Frontage	Depth	Factor	Code		
Sale Data				11.Regular Lot			%			1.Open Space
				12.Delta Triangle			%			2.Neighborhood A
				13.Nabla Triangle			%			3.Topography
				14.Rear Land			%		4.Size/Shape	
Sale Date 10/01/1996				15.Front Foot			%		5.Access	
Price 99,500							%		6.Restriction	
Sale Type 2 Land & Buildings							%		7.Corner/Locatio	
1.Land	4.Mobile	7.		Square Foot	Square Feet				8.View/Environ	
2.L & B	5.Other	8.				%		9.Fract Share		
3.Building	6.	9.				%		Acres		
Financing 9 Unknown						%		30.Rear 20+		
						%		31.Waterfront Rea		
						%		32.Open Space		
						%		33.RestrictEsm		
1.Convent	4.Seller	7.				%		34.PASTURE 1		
2.FHA/VA	5.Private	8.				%		35.HORTICULTURAL-		
3.Assumed	6.Cash	9.Unknown				%		36.Pasture 3		
Validity 1 Arms Length Sale			Fract. Acre	Acreage/Sites				37.Softwood		
1.Valid	4.Split	7.Renovate		20	1.00	100 %	0	38.Mixed Wood		
2.Related	5.Partial	8.Other		21	1.00	100 %	0	39.Hardwood		
3.Distress	6.Exempt	9.Foreclose		28	0.02	100 %	0	40.Wasteland		
Verified 5 Public Record						%		41.CAMP SITE		
						%		42.Mobile Home Si		
						%		43.Condo Site		
						%		44.Site Improve		
1.Buyer	4.Agent	7.Family		Total Acreage		1.02		45.CAMP SITE		
2.Seller	5.Pub Rec	8.Other								
3.Lender	6.MLS	9.								

WISCASSET

Map Lot U23-014-F

Account 1909

Location 296 OLD BATH ROAD

Card 1 Of 1 9/19/2022

Building Style 4 Cape Cod	SF Bsmt Living 0	Layout 1 Typical
1.Conv. 5.Colonial 9.Other	Fin Bsmt Grade 0 0	1.Typical 4. 7.
2.Ranch 6.Split 10.Double	HEARTH 0	2.Inadeq 5. 8.
3.R Ranch 7.Mod/Cont 11.Multi	Heat Type 100% 1 Hot Water BB	3. 6. 9.
4.Cape 8.Log 12.Cot.	1.HWBB 5.FWA 9.No Heat	Attic 9 None
Dwelling Units 1	2.HWCI 6.GravWA 10.	1.1/4 Fin 4.Full Fin 7.
Other Units 0	3.H Pump 7.Electric 11.	2.1/2 Fin 5.F/Stair 8.
Stories 5 One & 3/4 Story	4.Steam 8.F/Wall 12.	3.3/4 Fin 6. 9.None
1.1 4.1.5 7.	Cool Type 0% 9 None	Insulation 1 Full
2.2 5.1.75 8.	1.Refrig 4.W&C Air 7.	1.Full 4.Minimal 7.
3.3 6.2.5 9.	2.Evapor 5. 8.	2.Heavy 5.Unknown 8.
Exterior Walls 8 ALUM/VINYL	3.H Pump 6. 9.None	3.Capped 6. 9.None
1.CLAP 5.T-111 9.OTHER	Kitchen Style 2 TYPICAL	Unfinished % 0%
2.WD SH 6.BR/STONE 10.	1.GOOD 4.Obsolete 7.	Grade & Factor 3 Average 105%
3.COMP 7.NOV 11.	2.TYPICAL 5. 8.	1.E Grade 4.B Grade 7.AA+ Grad
4.ASB/ASP 8.AL/VIN 12.	3.OLD TYPE 6. 9.None	2.D Grade 5.A Grade 8.AA++Grad
Roof Surface 1 Asphalt Shingles	Bath(s) Style 2 TYPICAL	3.C Grade 6.AA Grade 9.Same
1.Asphalt 4.Composit 7.	1.GOOD 4.Obsolete 7.	SQFT (Footprint) 1120
2.Slate 5.Wood 8.	2.TYPICAL 5. 8.	Condition 4 Average
3.Metal 6.Other 9.	3.Old Type 6. 9.None	1.Poor 4.Avg 7.V G
SF Masonry Trim 0	# Rooms 5	2.Fair 5.Avg+ 8.Exc
OPEN-3-CUSTOM 0	# Bedrooms 3	3.Avg- 6.Good 9.Same
OPEN-4-CUSTOM 0	# Full Baths 1	Phys. % Good 0%
Year Built 1990	# Half Baths 0	Funct. % Good 100%
Year Remodeled 0	# Addn Fixtures 0	Functional Code 9 None
Foundation 1 Concrete	# Fireplaces 0	1.Incomp 4.SMALL 7.LAYOUT
1.Concrete 4.Wood 7.		2.O-Built 5.CDU 8.OTHER
2.C Block 5.Slab 8.		3.Defmaint 6.STYLE 9.None
3.Br/Stone 6.Piers 9.		Econ. % Good 100%
Basement 4 Full Basement		Economic Code None
1.1/4 Bmt 4.Full Bmt 7.		0.None 3.Services 9.None
2.1/2 Bmt 5.None 8.		1.Location 4.Traffic 8.
3.3/4 Bmt 6. 9.None		2.Encroach 8.Other 9.
Bsmt Gar # Cars 0		Entrance Code 5 Estimated
Wet Basement 1 Dry Basement		1.Interior 4.Vacant 7.
1.Dry 4. 7.		2.Refusal 5.Estimate 8.
2.Damp 5. 8.		3.Informed 6. 9.
3.Wet 6. 9.		Information Code 5 Estimate
		1.Owner 4.Agent 7.
		2.Relative 5.Estimate 8.
		3.Tenant 6.Other 9.

Date Inspected 12/05/2006

Additions, Outbuildings & Improvements

Type	Year	Units	Grade	Cond	Phys.	Funct.	Sound Value	
23 Frame Garage	2001	576	3 100	4	0 %	100 %		1.ONE STORY FRAM
					%	%		2.TWO STORY FRAM
					%	%		3.THREE STORY FR
					%	%		4.1 & 1/2 STORY
					%	%		5.1 & 3/4 STORY
					%	%		6.2 & 1/2 STORY
					%	%		21.Open Frame Por
					%	%		22.Encl Frame Por
					%	%		23.Frame Garage
					%	%		24.Frame Shed
					%	%		25.Frame Bay Wind
					%	%		26.1SFr Overhang
					%	%		27.Unfin Basement
					%	%		28.Unfinished Att
					%	%		29.Finished Attic

6.0'

8.0'

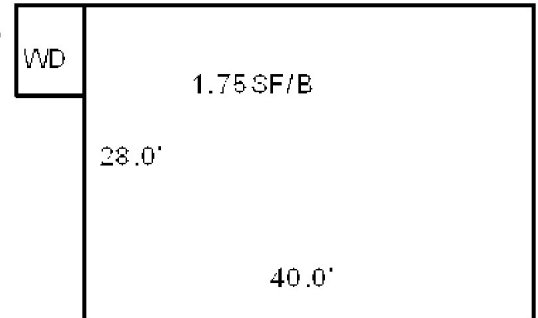

GARAGE 24X24



TALBERT, THEODORE J
BUCZKOWSKI, TIMOTHY G
P.O. BOX 307
WISCASSET ME 04578

B3752P286 B5121P318 B5125P302

Previous Owner
LOUPE JR., FRANK M. J/T
LOUPE, ANDREA M.

WISCASSET ME 04578
Sale Date: 4/07/2017

Previous Owner
GLANCY, CATHERINE

23 PRESTON DRIVE
WOOLWICH ME 04579
Sale Date: 10/10/2006

Previous Owner
PAWJAW, INC.

1266 ALNA ROAD
ALNA ME 04535

Inspection Witnessed By:

X

Date

No./Date	Description	Date Insp.

Notes:

2004-PREVIOUS OWNER: PAWJAW, INC. B2349 PG325
2007-PREVIOUS OWNER: CATHERINE GLANCY BK3236 PG166
BOUGHT IN 2004 FOR \$88,000..

WISCASSET

Property Data

Neighborhood	108 SOUTHWEST	
Tree Growth Year	0	
FARM LAND YEAR	0	
OPEN SPACE YEAR	0	
Zone/Land Use	16 RESIDENTIAL	
Secondary Zone		
Topography	1 Level	
1.Level	4.Below St	7.Steep
2.Rolling	5.Low	8.Rough
3.Above St	6.Swampy	9.
Utilities	3 Public Sewer	
1.Public	4.Dr Well	7.Cesspool
2.Water	5.DUG/LAKE	8.
3.Sewer	6.Septic	9.None
Street	1 Paved	
1.Paved	4.Proposed	7.
2.Semi Imp	5.Private	8.
3.Gravel	6.Pub Eas	9.NoStreet
TREE GROWTH PLAN	0	
CONSERV EASE	0	
Sale Data		
Sale Date	4/07/2017	
Price	125,000	
Sale Type	2 Land & Buildings	
1.Land	4.Mobile	7.
2.L & B	5.Other	8.
3.Building	6.	9.
Financing	9 Unknown	
1.Convent	4.Seller	7.
2.FHA/VA	5.Private	8.
3.Assumed	6.Cash	9.Unknown
Validity	1 Arms Length Sale	
1.Valid	4.Split	7.Renovate
2.Related	5.Partial	8.Other
3.Distress	6.Exempt	9.Foreclose
Verified	5 Public Record	
1.Buyer	4.Agent	7.Family
2.Seller	5.Pub Rec	8.Other
3.Lender	6.MLS	9.

Assessment Record

Year	Land	Buildings	Exempt	Total
2009	31,380	75,240	0	106,620
2010	31,400	75,200	0	106,600
2011	31,400	75,200	10,000	96,600
2012	31,400	75,200	10,000	96,600
2013	31,400	75,200	10,000	96,600
2014	31,400	75,200	10,000	96,600
2015	31,400	75,200	10,000	96,600
2016	31,400	75,200	15,000	91,600
2017	31,400	75,200	0	106,600
2018	31,400	75,200	20,000	86,600
2019	31,400	75,200	20,000	86,600
2020	31,400	75,200	25,000	81,600
2021	31,400	75,200	25,000	81,600
2022	31,400	75,200	24,000	82,600

Land Data

Front Foot	Type	Effective		Influence		Influence Codes	
		Frontage	Depth	Factor	Code		
11.Regular Lot				%		1.Open Space	
12.Delta Triangle				%		2.Neighborhood A	
13.Nabla Triangle				%		3.Topography	
14.Rear Land				%		4.Size/Shape	
15.Front Foot				%		5.Access	
				%		6.Restriction	
				%		7.Corner/Locatio	
Square Foot		Square Feet				8.View/Environ	
	16.Regular Lot			%		9.Fract Share	
	17.Secondary Site			%		Acres	
	18.Secondary Site			%		30.Rear 20+	
	19.Condominium			%		31.Waterfront Rea	
	20.Base Homesite			%		32.Open Space	
				%		33.RestrictEsm	
				%		34.PASTURE 1	
Fract. Acre		Acreage/Sites				35.HORTICULTURAL-	
	21.HS Size Adj	20	1.00	100	%	0	36.Pasture 3
	22.Base Waterfront	21	0.46	100	%	0	37.Softwood
	23.Deep WF Size A				%		38.Mixed Wood
	Acres				%		39.Hardwood
	24.Base Waterfront				%		40.Wasteland
	25.Shallow WF Siz				%		41.CAMP SITE
	26.Base Water Inf				%		42.Mobile Home Si
	27.Influence W Si				%		43.Condo Site
	28.Rear Land 1-10				%		44.Site Improve
29.Rear Land 11-2				%		45.CAMP SITE	
		Total Acreage		0.46		46.PAVING/00	

WISCASSET

Map Lot U23-015

Account 1910

Location 302 OLD BATH ROAD

Card 1 Of 1 9/19/2022

Building Style 4 Cape Cod	SF Bsmt Living 0	Layout 1 Typical
1.Conv. 5.Colonial 9.Other	Fin Bsmt Grade 0 0	1.Typical 4. 7.
2.Ranch 6.Split 10.Double	HEARTH 0	2.Inadeq 5. 8.
3.R Ranch 7.Mod/Cont 11.Multi	Heat Type 100% 5 Forced Warm Air	3. 6. 9.
4.Cape 8.Log 12.Cot.	1.HWBB 5.FWA 9.No Heat	Attic 9 None
Dwelling Units 1	2.HWCI 6.GravWA 10.	1.1/4 Fin 4.Full Fin 7.
Other Units 0	3.H Pump 7.Electric 11.	2.1/2 Fin 5.F/Stair 8.
Stories 5 One & 3/4 Story	4.Steam 8.F/Wall 12.	3.3/4 Fin 6. 9.None
1.1 4.1.5 7.	Cool Type 0% 9 None	Insulation 1 Full
2.2 5.1.75 8.	1.Refrig 4.W&C Air 7.	1.Full 4.Minimal 7.
3.3 6.2.5 9.	2.Evapor 5. 8.	2.Heavy 5.Unknown 8.
Exterior Walls 1 CLAPBOARD	3.H Pump 6. 9.None	3.Capped 6. 9.None
1.CLAP 5.T-111 9.OTHER	Kitchen Style 2 TYPICAL	Unfinished % 0%
2.WD SH 6.BR/STONE 10.	1.GOOD 4.Obsolete 7.	Grade & Factor 3 Average 105%
3.COMP 7.NOV 11.	2.TYPICAL 5. 8.	1.E Grade 4.B Grade 7.AA+ Grad
4.ASB/ASP 8.AL/VIN 12.	3.OLD TYPE 6. 9.None	2.D Grade 5.A Grade 8.AA++Grad
Roof Surface 1 Asphalt Shingles	Bath(s) Style 2 TYPICAL	3.C Grade 6.AA Grade 9.Same
1.Asphalt 4.Composit 7.	1.GOOD 4.Obsolete 7.	SQFT (Footprint) 720
2.Slate 5.Wood 8.	2.TYPICAL 5. 8.	Condition 5 Above Average
3.Metal 6.Other 9.	3.Old Type 6. 9.None	1.Poor 4.Avg 7.V G
SF Masonry Trim 0	# Rooms 4	2.Fair 5.Avg+ 8.Exc
OPEN-3-CUSTOM 0	# Bedrooms 2	3.Avg- 6.Good 9.Same
OPEN-4-CUSTOM 0	# Full Baths 1	Phys. % Good 0%
Year Built 1940	# Half Baths 0	Funct. % Good 100%
Year Remodeled 0	# Addn Fixtures 0	Functional Code 9 None
Foundation 1 Concrete	# Fireplaces 0	1.Incomp 4.SMALL 7.LAYOUT
1.Concrete 4.Wood 7.		2.O-Built 5.CDU 8.OTHER
2.C Block 5.Slab 8.		3.Defmaint 6.STYLE 9.None
3.Br/Stone 6.Piers 9.		Econ. % Good 100%
Basement 4 Full Basement		Economic Code None
1.1/4 Bmt 4.Full Bmt 7.		0.None 3.Services 9.None
2.1/2 Bmt 5.None 8.		1.Location 4.Traffic 8.
3.3/4 Bmt 6. 9.None		2.Encroach 8.Other 9.
Bsmt Gar # Cars 0		Entrance Code 5 Estimated
Wet Basement 3 Wet Basement		1.Interior 4.Vacant 7.
1.Dry 4. 7.		2.Refusal 5.Estimate 8.
2.Damp 5. 8.		3.Informed 6. 9.
3.Wet 6. 9.		Information Code 5 Estimate
		1.Owner 4.Agent 7.
		2.Relative 5.Estimate 8.
		3.Tenant 6.Other 9.

Date Inspected 12/05/2006

Additions, Outbuildings & Improvements

Type	Year	Units	Grade	Cond	Phys.	Funct.	Sound Value	
24 Frame Shed	0	120	3 105	4	0 %	100 %		1.ONE STORY FRAM
					%	%		2.TWO STORY FRAM
					%	%		3.THREE STORY FR
					%	%		4.1 & 1/2 STORY
					%	%		5.1 & 3/4 STORY
					%	%		6.2 & 1/2 STORY
					%	%		21.Open Frame Por
					%	%		22.Encl Frame Por
					%	%		23.Frame Garage
					%	%		24.Frame Shed
					%	%		25.Frame Bay Wind
					%	%		26.1SFr Overhang
					%	%		27.Unfin Basement
					%	%		28.Unfinished Att
					%	%		29.Finished Attic

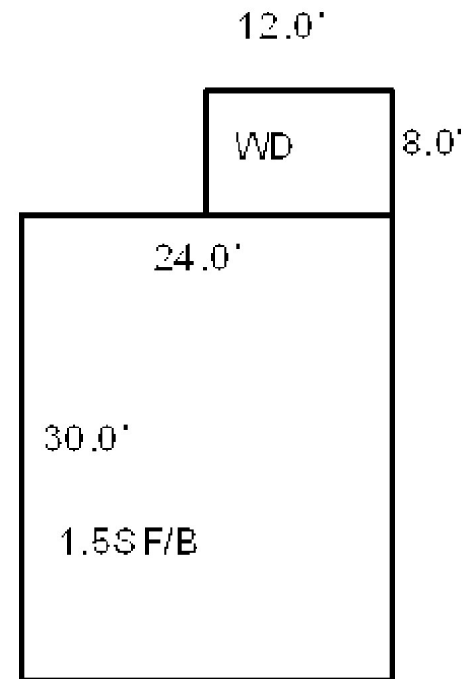

Map Lot U23-016

Account 1911

Location 19 OAK RIDGE DRIVE

Card 1 Of 1 9/19/2022

CLARK, RICHARD W J/T
CLARK, THERESA M
WISCASSET ME 04578

B4821P100

Previous Owner
WHITAKER, LINDA F.

19 OAK RIDGE DRIVE
WISCASSET ME 04578
Sale Date: 9/23/2014

Inspection Witnessed By:

X

Date

No./Date	Description	Date Insp.

Notes:

'17 w/ Mr add wd

2013-Adjusted garage from 1.50 story to 1 story, average condition.

2015-Previous owner: Linda F. Whitaker BK2346 PG113, bought for \$160,000.

WISCASSET

Property Data

Neighborhood	108 SOUTHWEST		
Tree Growth Year	0		
FARM LAND YEAR	0		
OPEN SPACE YEAR	0		
Zone/Land Use	16 RESIDENTIAL		
Secondary Zone			
Topography	1 Level		
1.Level	4.Below St	7.Steep	
2.Rolling	5.Low	8.Rough	
3.Above St	6.Swampy	9.	
Utilities	4 Drilled Well	3 Public Sewer	
1.Public	4.Dr Well	7.Cesspool	
2.Water	5.DUG/LAKE	8.	
3.Sewer	6.Septic	9.None	
Street	1 Paved		
1.Paved	4.Proposed	7.	
2.Semi Imp	5.Private	8.	
3.Gravel	6.Pub Eas	9.NoStreet	
TREE GROWTH PLAN	0		
CONSERV EASE	0		
Sale Data			
Sale Date	9/23/2014		
Price	157,500		
Sale Type	2 Land & Buildings		
1.Land	4.Mobile	7.	
2.L & B	5.Other	8.	
3.Building	6.	9.	
Financing	9 Unknown		
1.Convent	4.Seller	7.	
2.FHA/VA	5.Private	8.	
3.Assumed	6.Cash	9.Unknown	
Validity	1 Arms Length Sale		
1.Valid	4.Split	7.Renovate	
2.Related	5.Partial	8.Other	
3.Distress	6.Exempt	9.Foreclose	
Verified	5 Public Record		
1.Buyer	4.Agent	7.Family	
2.Seller	5.Pub Rec	8.Other	
3.Lender	6.MLS	9.	

Assessment Record

Year	Land	Buildings	Exempt	Total
2009	33,340	196,750	13,000	217,090
2010	33,300	196,800	10,000	220,100
2011	33,300	196,800	10,000	220,100
2012	33,300	196,800	10,000	220,100
2013	33,300	174,900	10,000	198,200
2014	33,300	174,900	10,000	198,200
2015	33,300	174,900	0	208,200
2016	33,300	174,900	21,000	187,200
2017	33,300	176,600	26,000	183,900
2018	33,300	176,600	26,000	183,900
2019	33,300	176,600	26,000	183,900
2020	33,300	176,600	31,000	178,900
2021	33,300	176,600	31,000	178,900
2022	33,300	176,600	29,760	180,140

Land Data

Front Foot	Type	Effective		Influence		Influence Codes
		Frontage	Depth	Factor	Code	
11.Regular Lot				%		1.Open Space
12.Delta Triangle				%		2.Neighborhood A
13.Nabla Triangle				%		3.Topography
14.Rear Land				%		4.Size/Shape
15.Front Foot				%		5.Access
				%		6.Restriction
				%		7.Corner/Locatio
				%		8.View/Environ
				%		9.Fract Share
				%		Acres
				%		30.Rear 20+
				%		31.Waterfront Rea
				%		32.Open Space
				%		33.RestrictEsm
				%		34.PASTURE 1
				%		35.HORTICULTURAL-
				%		36.Pasture 3
				%		37.Softwood
				%		38.Mixed Wood
				%		39.Hardwood
				%		40.Wasteland
				%		41.CAMP SITE
				%		42.Mobile Home Si
				%		43.Condo Site
				%		44.Site Improve
				%		45.CAMP SITE
				%		46.PAVING/00
Total Acreage		1.17				

WISCASSET

Map Lot U23-016

Account 1911

Location 19 OAK RIDGE DRIVE

Card 1

Of 1

9/19/2022

Building Style 4 Cape Cod	SF Bsmt Living 0	Layout 1 Typical
1.Conv. 5.Colonial 9.Other	Fin Bsmt Grade 0 0	1.Typical 4. 7.
2.Ranch 6.Split 10.Double	HEARTH 0	2.Inadeq 5. 8.
3.R Ranch 7.Mod/Cont 11.Multi	Heat Type 100% 1 Hot Water BB	3. 6. 9.
4.Cape 8.Log 12.Cot.	1.HWBB 5.FWA 9.No Heat	Attic 9 None
Dwelling Units 1	2.HWCI 6.GravWA 10.	1.1/4 Fin 4.Full Fin 7.
Other Units 0	3.H Pump 7.Electric 11.	2.1/2 Fin 5.F/Stair 8.
Stories 5 One & 3/4 Story	4.Steam 8.F/Wall 12.	3.3/4 Fin 6. 9.None
1.1 4.1.5 7.	Cool Type 0% 9 None	Insulation 1 Full
2.2 5.1.75 8.	1.Refrig 4.W&C Air 7.	1.Full 4.Minimal 7.
3.3 6.2.5 9.	2.Evapor 5. 8.	2.Heavy 5.Unknown 8.
Exterior Walls 2 WOOD SHINGLE	3.H Pump 6. 9.None	3.Capped 6. 9.None
1.CLAP 5.T-111 9.OTHER	Kitchen Style 2 TYPICAL	Unfinished % 0%
2.WD SH 6.BR/STONE 10.	1.GOOD 4.Obsolete 7.	Grade & Factor 4 Good 100%
3.COMP 7.NOV 11.	2.TYPICAL 5. 8.	1.E Grade 4.B Grade 7.AA+ Grad
4.ASB/ASP 8.AL/VIN 12.	3.OLD TYPE 6. 9.None	2.D Grade 5.A Grade 8.AA++Grad
Roof Surface 1 Asphalt Shingles	Bath(s) Style 2 TYPICAL	3.C Grade 6.AA Grade 9.Same
1.Asphalt 4.Composit 7.	1.GOOD 4.Obsolete 7.	SQFT (Footprint) 988
2.Slate 5.Wood 8.	2.TYPICAL 5. 8.	Condition 5 Above Average
3.Metal 6.Other 9.	3.Old Type 6. 9.None	1.Poor 4.Avg 7.V G
SF Masonry Trim 0	# Rooms 8	2.Fair 5.Avg+ 8.Exc
OPEN-3-CUSTOM 0	# Bedrooms 4	3.Avg- 6.Good 9.Same
OPEN-4-CUSTOM 0	# Full Baths 2	Phys. % Good 0%
Year Built 1973	# Half Baths 0	Funct. % Good 100%
Year Remodeled 0	# Addn Fixtures 0	Functional Code 9 None
Foundation 1 Concrete	# Fireplaces 0	1.Incomp 4.SMALL 7.LAYOUT
1.Concrete 4.Wood 7.		2.O-Built 5.CDU 8.OTHER
2.C Block 5.Slab 8.		3.Defmaint 6.STYLE 9.None
3.Br/Stone 6.Piers 9.		Econ. % Good 100%
Basement 4 Full Basement		Economic Code None
1.1/4 Bmt 4.Full Bmt 7.		0.None 3.Services 9.None
2.1/2 Bmt 5.None 8.		1.Location 4.Traffic 8.
3.3/4 Bmt 6. 9.None		2.Encroach 8.Other 9.
Bsmt Gar # Cars 0		Entrance Code 1 Interior Inspect
Wet Basement 1 Dry Basement		1.Interior 4.Vacant 7.
1.Dry 4. 7.		2.Refusal 5.Estimate 8.
2.Damp 5. 8.		3.Informed 6. 9.
3.Wet 6. 9.		Information Code 1 Owner
		1.Owner 4.Agent 7.
		2.Relative 5.Estimate 8.
		3.Tenant 6.Other 9.

IG POOL

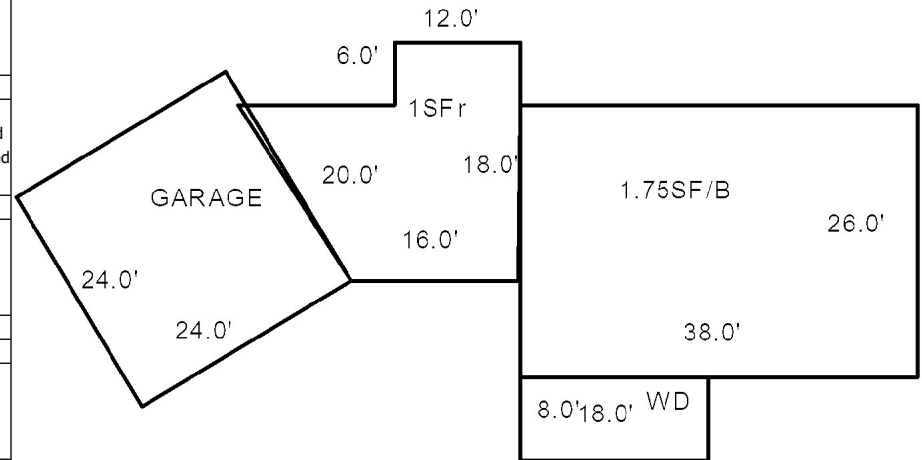

Date Inspected 3/15/2007

Additions, Outbuildings & Improvements

Type	Year	Units	Grade	Cond	Phys.	Funct.	Sound Value
1 ONE STORY	0	414	0 0	0	0 %	0 %	
21 Open Frame	0	64	0 0	0	0 %	0 %	
23 Frame Garage	0	576	3 100	4	0 %	100 %	
63 Swimming Pool	0	1	3 100	4	99 %	100 %	
68 Wood Deck	2016	144	9 100	4	0 %	100 %	
					%	%	
					%	%	
					%	%	
					%	%	
					%	%	
					%	%	

- ONE STORY FRAM
- TWO STORY FRAM
- THREE STORY FR
- 1 & 1/2 STORY
- 1 & 3/4 STORY
- 2 & 1/2 STORY
- Open Frame Por
- Encl Frame Por
- Frame Garage
- Frame Shed
- Frame Bay Wind
- 1SFr Overhang
- Unfin Basement
- Unfinished Att
- Finished Attic



Map Lot U23-017

Account 1912

Location 37 OAK RIDGE DRIVE

Card 1 Of 1 9/19/2022

FARRIN JR., KEVIN J
37 OAK RIDGE DRIVE
WISCASSET ME 04578

B3628P236 B4904P197 B4926P261

Previous Owner
FEDERAL NATIONAL MORTGAGE ASSOCIATION
1000 BLUE GENTIAN ROAD
SUITE 300
EAGAN MT 55121
Sale Date: 9/08/2015

Previous Owner
HOYLE, VICTORIA A.
37 OAKRIDGE ROAD

WISCASSET ME 04578
Sale Date: 5/16/2015

Previous Owner
RANTA, ANNA S.

37 OAK RIDGE DRIVE
WISCASSET ME 04578
Sale Date: 1/31/2006

Inspection Witnessed By:

X

Date

No./Date	Description	Date Insp.

Notes:

2006-FORMER OWNER: ANNA S. RANTA BK769 PG128.

WISCASSET

Property Data			Assessment Record							
Neighborhood 108 SOUTHWEST			Year	Land		Buildings		Exempt	Total	
			2009	31,950		150,990		0	182,940	
Tree Growth Year 0			2010	32,000		151,000		0	183,000	
FARM LAND YEAR 0			2011	32,000		151,000		0	183,000	
OPEN SPACE YEAR 0			2012	32,000		151,000		10,000	173,000	
Zone/Land Use 16 RESIDENTIAL			2013	32,000		151,000		10,000	173,000	
Secondary Zone			2014	32,000		151,000		10,000	173,000	
			2015	32,000		151,000		10,000	173,000	
Topography 7 Steep			2016	32,000		151,000		0	183,000	
1.Level	4.Below St	7.Steep	2017	32,000		151,000		0	183,000	
2.Rolling	5.Low	8.Rough	2018	32,000		151,000		0	183,000	
3.Above St	6.Swampy	9.	2019	32,000		151,000		0	183,000	
Utilities	4 Drilled Well	6 Septic System	2020	32,000		151,000		25,000	158,000	
1.Public	4.Dr Well	7.Cesspool	2021	32,000		151,000		25,000	158,000	
2.Water	5.DUG/LAKE	8.	2022	32,000		151,000		24,000	159,000	
3.Sewer	6.Septic	9.None	Land Data							
Street	1 Paved									
1.Paved	4.Proposed	7.	Front Foot	Type	Effective		Influence		Influence Codes	
2.Semi Imp	5.Private	8.			Frontage	Depth	Factor	Code		
3.Gravel	6.Pub Eas	9.NoStreet								
TREE GROWTH PLAN	0		11.Regular Lot						1.Open Space	
CONSERV EASE	0		12.Delta Triangle						2.Neighborhood A	
Sale Data			13.Nabla Triangle						3.Topography	
			14.Rear Land							4.Size/Shape
Sale Date	9/08/2015		15.Front Foot						5.Access	
Price	99,900								6.Restriction	
Sale Type	2 Land & Buildings								7.Corner/Locatio	
1.Land	4.Mobile	7.	Square Foot		Square Feet				8.View/Environ	
2.L & B	5.Other	8.						%		9.Fract Share
3.Building	6.	9.						%		Acres
								%		
Financing	9 Unknown				16.Regular Lot					31.Waterfront Rea
1.Convent	4.Seller	7.			17.Secondary Site					32.Open Space
2.FHA/VA	5.Private	8.			18.Secondary Site					33.RestrictEsm
3.Assumed	6.Cash	9.Unknown			19.Condominium					34.PASTURE 1
Validity	9 Foreclosure				20.Base Homesite					35.HORTICULTURAL-
1.Valid	4.Split	7.Renovate			Fract. Acre		Acreage/Sites			36.Pasture 3
2.Related	5.Partial	8.Other	21.HS Size Adj	20	1.00		100 %	0	37.Softwood	
3.Distress	6.Exempt	9.Foreclose	22.Base Waterfron	21	0.65		100 %	0	38.Mixed Wood	
			23.Deep WF Size A						39.Hardwood	
			Acres						40.Wasteland	
Verified	5 Public Record		24.Base Waterfron						41.CAMP SITE	
1.Buyer	4.Agent	7.Family	25.Shallow WF Siz						42.Mobile Home Si	
2.Seller	5.Pub Rec	8.Other	26.Base Water Inf						43.Condo Site	
3.Lender	6.MLS	9.	27.Influence W Si						44.Site Improve	
			28.Rear Land 1-10	Total Acreage		0.65			45.CAMP SITE	
			29.Rear Land 11-2						46.PAVING/00	

WISCASSET

Map Lot U23-017

Account 1912

Location 37 OAK RIDGE DRIVE

Card 1 Of 1 9/19/2022

Building Style 5 Colonial	SF Bsmt Living 0	Layout 1 Typical
1.Conv. 5.Colonial 9.Other	Fin Bsmt Grade 0 0	1.Typical 4. 7.
2.Ranch 6.Split 10.Double	HEARTH 0	2.Inadeq 5. 8.
3.R Ranch 7.Mod/Cont 11.Multi	Heat Type 100% 7 Electric	3. 6. 9.
4.Cape 8.Log 12.Cot.	1.HWBB 5.FWA 9.No Heat	Attic 9 None
Dwelling Units 1	2.HWCI 6.GravWA 10.	1.1/4 Fin 4.Full Fin 7.
Other Units 0	3.H Pump 7.Electric 11.	2.1/2 Fin 5.F/Stair 8.
Stories 2 Two Story	4.Steam 8.F/Wall 12.	3.3/4 Fin 6. 9.None
1.1 4.1.5 7.	Cool Type 0% 9 None	Insulation 1 Full
2.2 5.1.75 8.	1.Refrig 4.W&C Air 7.	1.Full 4.Minimal 7.
3.3 6.2.5 9.	2.Evapor 5. 8.	2.Heavy 5.Unknown 8.
Exterior Walls 3 COMPOSITION	3.H Pump 6. 9.None	3.Capped 6. 9.None
1.CLAP 5.T-111 9.OTHER	Kitchen Style 2 TYPICAL	Unfinished % 0%
2.WD SH 6.BR/STONE 10.	1.GOOD 4.Obsolete 7.	Grade & Factor 4 Good 95%
3.COMP 7.NOV 11.	2.TYPICAL 5. 8.	1.E Grade 4.B Grade 7.AA+ Grad
4.ASB/ASP 8.AL/VIN 12.	3.OLD TYPE 6. 9.None	2.D Grade 5.A Grade 8.AA++Grad
Roof Surface 1 Asphalt Shingles	Bath(s) Style 2 TYPICAL	3.C Grade 6.AA Grade 9.Same
1.Asphalt 4.Composit 7.	1.GOOD 4.Obsolete 7.	SQFT (Footprint) 1064
2.Slate 5.Wood 8.	2.TYPICAL 5. 8.	Condition 4 Average
3.Metal 6.Other 9.	3.Old Type 6. 9.None	1.Poor 4.Avg 7.V G
SF Masonry Trim 0	# Rooms 6	2.Fair 5.Avg+ 8.Exc
OPEN-3-CUSTOM 0	# Bedrooms 3	3.Avg- 6.Good 9.Same
OPEN-4-CUSTOM 0	# Full Baths 2	Phys. % Good 0%
Year Built 1974	# Half Baths 0	Funct. % Good 100%
Year Remodeled 0	# Addn Fixtures 0	Functional Code 9 None
Foundation 1 Concrete	# Fireplaces 1	1.Incomp 4.SMALL 7.LAYOUT
1.Concrete 4.Wood 7.		2.O-Built 5.CDU 8.OTHER
2.C Block 5.Slab 8.		3.Defmaint 6.STYLE 9.None
3.Br/Stone 6.Piers 9.		Econ. % Good 100%
Basement 4 Full Basement		Economic Code None
1.1/4 Bmt 4.Full Bmt 7.		0.None 3.Services 9.None
2.1/2 Bmt 5.None 8.		1.Location 4.Traffic 8.
3.3/4 Bmt 6. 9.None		2.Encroach 8.Other 9.
Bsmt Gar # Cars 0		Entrance Code 5 Estimated
Wet Basement 1 Dry Basement		1.Interior 4.Vacant 7.
1.Dry 4. 7.		2.Refusal 5.Estimate 8.
2.Damp 5. 8.		3.Informed 6. 9.
3.Wet 6. 9.		Information Code 5 Estimate
		1.Owner 4.Agent 7.
		2.Relative 5.Estimate 8.
		3.Tenant 6.Other 9.

Date Inspected 12/04/2006

Additions, Outbuildings & Improvements

Type	Year	Units	Grade	Cond	Phys.	Funct.	Sound Value	
22 Encl Frame Porch	1984	160	0 0	0	0 %	0 %		1.ONE STORY FRAM
					%	%		2.TWO STORY FRAM
					%	%		3.THREE STORY FR
					%	%		4.1 & 1/2 STORY
					%	%		5.1 & 3/4 STORY
					%	%		6.2 & 1/2 STORY
					%	%		21.Open Frame Por
					%	%		22.Encl Frame Por
					%	%		23.Frame Garage
					%	%		24.Frame Shed
					%	%		25.Frame Bay Wind
					%	%		26.1SFr Overhang
					%	%		27.Unfin Basement
					%	%		28.Unfinished Att
					%	%		29.Finished Attic

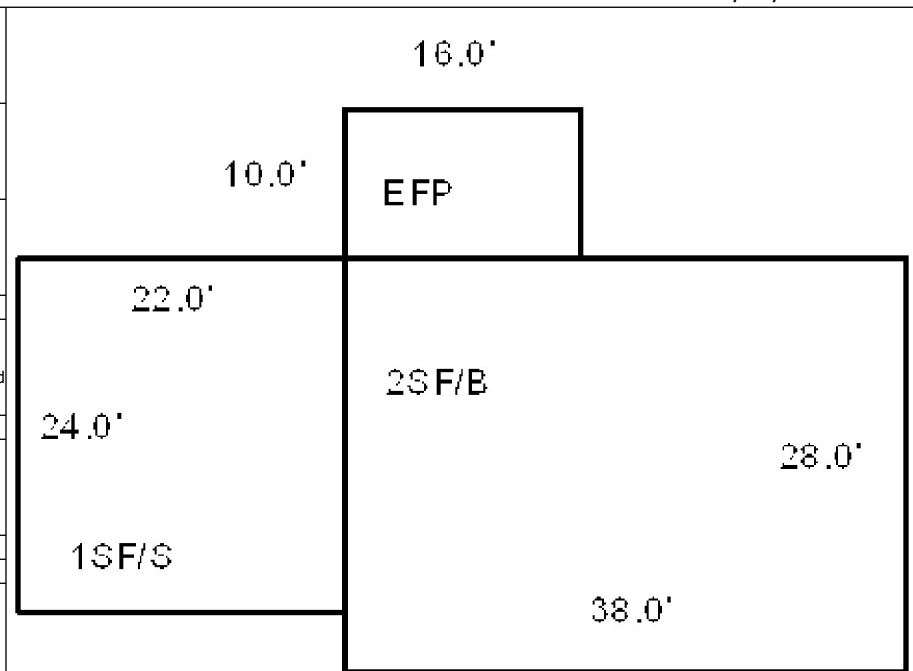

Map Lot U23-018

Account 1913

Location 11 OAK RIDGE DRIVE

Card 1 Of 1 9/19/2022

POWELL, KANDYCE
11 OAK RIDGE DRIVE
WISCASSET ME 04578

B1798P109

Inspection Witnessed By:

X

Date

No./Date	Description	Date Insp.

Notes:

'16 nah add op.

WISCASSET

Property Data

Neighborhood	108 SOUTHWEST		
Tree Growth Year	0		
FARM LAND YEAR	0		
OPEN SPACE YEAR	0		
Zone/Land Use	16 RESIDENTIAL		
Secondary Zone			
Topography	1 Level		
1.Level	4.Below St	7.Steep	
2.Rolling	5.Low	8.Rough	
3.Above St	6.Swampy	9.	
Utilities	4 Drilled Well	6 Septic System	
1.Public	4.Dr Well	7.Cesspool	
2.Water	5.DUG/LAKE	8.	
3.Sewer	6.Septic	9.None	
Street	1 Paved		
1.Paved	4.Proposed	7.	
2.Semi Imp	5.Private	8.	
3.Gravel	6.Pub Eas	9.NoStreet	
TREE GROWTH PLAN	0		
CONSERV EASE	0		
Sale Data			
Sale Date			
Price			
Sale Type			
1.Land	4.Mobile	7.	
2.L & B	5.Other	8.	
3.Building	6.	9.	
Financing			
1.Convent	4.Seller	7.	
2.FHA/VA	5.Private	8.	
3.Assumed	6.Cash	9.Unknown	
Validity			
1.Valid	4.Split	7.Renovate	
2.Related	5.Partial	8.Other	
3.Distress	6.Exempt	9.Foreclose	
Verified			
1.Buyer	4.Agent	7.Family	
2.Seller	5.Pub Rec	8.Other	
3.Lender	6.MLS	9.	

Assessment Record

Year	Land	Buildings	Exempt	Total
2009	33,940	105,010	13,000	125,950
2010	33,900	105,000	10,000	128,900
2011	33,900	105,000	10,000	128,900
2012	33,900	105,000	10,000	128,900
2013	33,900	105,000	10,000	128,900
2014	33,900	105,000	10,000	128,900
2015	33,900	105,000	10,000	128,900
2016	33,900	108,800	15,000	127,700
2017	33,900	108,800	20,000	122,700
2018	33,900	108,800	20,000	122,700
2019	33,900	108,800	20,000	122,700
2020	33,900	108,800	25,000	117,700
2021	33,900	108,800	25,000	117,700
2022	33,900	108,800	24,000	118,700

Land Data

Front Foot	Type	Effective		Influence		Influence Codes
		Frontage	Depth	Factor	Code	
11.Regular Lot				%		1.Open Space
12.Delta Triangle				%		2.Neighborhood A
13.Nabla Triangle				%		3.Topography
14.Rear Land				%		4.Size/Shape
15.Front Foot				%		5.Access
				%		6.Restriction
				%		7.Corner/Locatio
				%		8.View/Environ
				%		9.Fract Share
				%		Acres
				%		30.Rear 20+
				%		31.Waterfront Rea
				%		32.Open Space
				%		33.RestrictEsm
				%		34.PASTURE 1
				%		35.HORTICULTURAL-
				%		36.Pasture 3
				%		37.Softwood
				%		38.Mixed Wood
				%		39.Hardwood
				%		40.Wasteland
				%		41.CAMP SITE
				%		42.Mobile Home Si
				%		43.Condo Site
				%		44.Site Improve
				%		45.CAMP SITE
				%		46.PAVING/00
Total Acreage		1.47				

WISCASSET

Map Lot U23-018

Account 1913

Location 11 OAK RIDGE DRIVE

Card 1 Of 1 9/19/2022

Building Style 9 Other			SF Bsmt Living 0			Layout 1 Typical		
1.Conv.	5.Colonial	9.Other	Fin Bsmt Grade 0 0			1.Typical 4. 7.		
2.Ranch	6.Split	10.Double	HEARTH 0			2.Inadeq 5. 8.		
3.R Ranch	7.Mod/Cont	11.Multi	Heat Type 100% 7 Electric			3. 6. 9.		
4.Cape	8.Log	12.Cot.	1.HWBB 5.FWA 9.No Heat			Attic 9 None		
Dwelling Units 1			2.HWCI 6.GravWA 10.			1.1/4 Fin 4.Full Fin 7.		
Other Units 0			3.H Pump 7.Electric 11.			2.1/2 Fin 5.F/Stair 8.		
Stories 5 One & 3/4 Story			4.Steam 8.Fl/Wall 12.			3.3/4 Fin 6. 9.None		
1.1	4.1.5	7.	Cool Type 0% 9 None			Insulation 1 Full		
2.2	5.1.75	8.	1.Refrig 4.W&C Air 7.			1.Full 4.Minimal 7.		
3.3	6.2.5	9.	2.Evapor 5. 8.			2.Heavy 5.Unknown 8.		
Exterior Walls 5 T-111			3.H Pump 6. 9.None			3.Capped 6. 9.None		
1.CLAP	5.T-111	9.OTHER	Kitchen Style 2 TYPICAL			Unfinished % 0%		
2.WD SH	6.BR/STONE	10.	1.GOOD 4.Obsolete 7.			Grade & Factor 4 Good 95%		
3.COMP	7.NOV	11.	2.TYPICAL 5. 8.			1.E Grade 4.B Grade 7.AA+ Grad		
4.ASB/ASP	8.AL/VIN	12.	3.OLD TYPE 6. 9.None			2.D Grade 5.A Grade 8.AA++Grad		
Roof Surface 1 Asphalt Shingles			Bath(s) Style 2 TYPICAL			3.C Grade 6.AA Grade 9.Same		
1.Asphalt	4.Composit	7.	1.GOOD 4.Obsolete 7.			SQFT (Footprint) 1040		
2.Slate	5.Wood	8.	2.TYPICAL 5. 8.			Condition 4 Average		
3.Metal	6.Other	9.	3.Old Type 6. 9.None			1.Poor 4.Avg 7.V G		
SF Masonry Trim 0			# Rooms 6			2.Fair 5.Avg+ 8.Exc		
OPEN-3-CUSTOM 0			# Bedrooms 3			3.Avg- 6.Good 9.Same		
OPEN-4-CUSTOM 0			# Full Baths 1			Phys. % Good 0%		
Year Built 1977			# Half Baths 1			Funct. % Good 100%		
Year Remodeled 0			# Addn Fixtures 0			Functional Code 9 None		
Foundation 1 Concrete			# Fireplaces 0			1.Incomp 4.SMALL 7.LAYOUT		
1.Concrete	4.Wood	7.	<div><p>TRIO Software <i>A Division of Harris Computer Systems</i></p></div>					
2.C Block	5.Slab	8.						
3.Br/Stone	6.Piers	9.						
Basement 4 Full Basement								
1.1/4 Bmt	4.Full Bmt	7.						
2.1/2 Bmt	5.None	8.						
3.3/4 Bmt	6. 9.None							
Bsmt Gar # Cars 0								
Wet Basement 1 Dry Basement								
1.Dry	4. 7.							
2.Damp	5. 8.							
3.Wet	6. 9.							

Date Inspected 3/27/2007

Additions, Outbuildings & Improvements								1.ONE STORY FRAM
Type	Year	Units	Grade	Cond	Phys.	Funct.	Sound Value	2.TWO STORY FRAM
68 Wood Deck	0	428	0 0	0	0 %	0 %		3.THREE STORY FR
21 Open Frame	2015	192	3 100	4	0 %	100 %		4.1 & 1/2 STORY
					%	%		5.1 & 3/4 STORY
					%	%		6.2 & 1/2 STORY
					%	%		21.Open Frame Por
					%	%		22.Encl Frame Por
					%	%		23.Frame Garage
					%	%		24.Frame Shed
					%	%		25.Frame Bay Wind
					%	%		26.1SFr Overhang
					%	%		27.Unfin Basement
					%	%		28.Unfinished Att
					%	%		29.Finished Attic

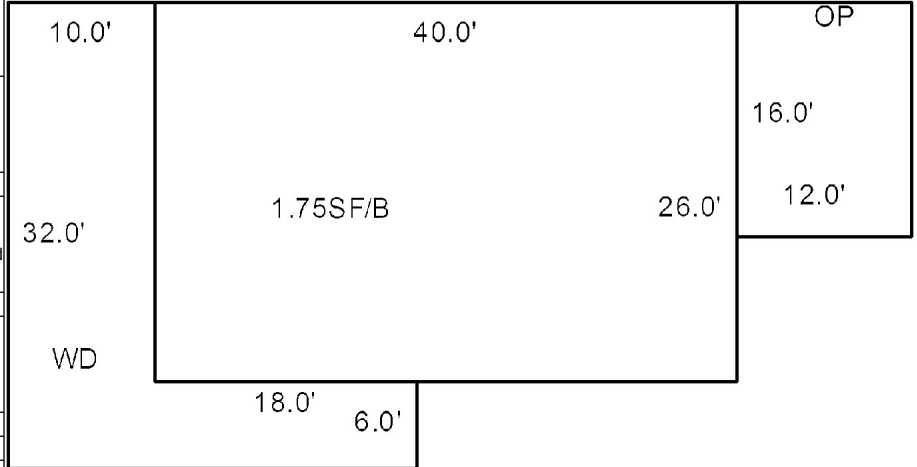

Map Lot U23-019

Account 1914

Location 5 OAK RIDGE DRIVE

Card 1 Of 1 9/19/2022

HARDWICK, LINDA K
WISCASSET ME 04578

B4456P248 B4823P257

Previous Owner
HARDWICK, LINDA K. & COLIN P.
HOPKINS, IMOGENEWISCASSET ME 04578
Sale Date: 5/27/2014Previous Owner
MARTIN, MITCHELL B. J/T
MARTIN, RUTH A.WISCASSET ME 04578
Sale Date: 11/02/2011Previous Owner
FRYE, ELIZABETH A.
C/O MITCH MARTIN
5 OAK RIDGE DRIVE
WISCASSET ME 04578
Sale Date: 9/08/2009

Inspection Witnessed By:

X

Date

No./Date	Description	Date Insp.

Notes:

'16 Per info Pool filled in.

2010-Previous owner: Elizabeth Frye BK2144 PG334 bought
1/15/1992 and sold in 2009 for \$168,000 BK4198 PG208.

2012-Previous owner: Mitchell & Ruth Martin BK4198 PG208.

WISCASSET

Property DataNeighborhood **108 SOUTHWEST**Tree Growth Year **0**FARM LAND YEAR **0**OPEN SPACE YEAR **0**Zone/Land Use **16 RESIDENTIAL**

Secondary Zone

Topography **1 Level**

1.Level	4.Below St	7.Steep
2.Rolling	5.Low	8.Rough
3.Above St	6.Swampy	9.

Utilities **4 Drilled Well 6 Septic System**

1.Public	4.Dr Well	7.Cesspool
2.Water	5.DUG/LAKE	8.
3.Sewer	6.Septic	9.None

Street **1 Paved**

1.Paved	4.Proposed	7.
2.Semi Imp	5.Private	8.
3.Gravel	6.Pub Eas	9.NoStreet

TREE GROWTH PLAN **0**CONSERV EASE **0****Sale Data**Sale Date **5/27/2014**Price **169,000**Sale Type **2 Land & Buildings**

1.Land	4.Mobile	7.
2.L & B	5.Other	8.
3.Building	6.	9.

Financing **9 Unknown**

1.Convent	4.Seller	7.
2.FHA/VA	5.Private	8.
3.Assumed	6.Cash	9.Unknown

Validity **2 Related Parties**

1.Valid	4.Split	7.Renovate
2.Related	5.Partial	8.Other
3.Distress	6.Exempt	9.Foreclose

Verified **5 Public Record**

1.Buyer	4.Agent	7.Family
2.Seller	5.Pub Rec	8.Other
3.Lender	6.MLS	9.

Assessment Record

Year	Land	Buildings	Exempt	Total
2009	32,730	163,860	13,000	183,590
2010	32,700	163,900	0	196,600
2011	32,700	163,900	0	196,600
2012	32,700	163,900	0	196,600
2013	32,700	163,900	10,000	186,600
2014	32,700	163,900	10,000	186,600
2015	32,700	163,900	10,000	186,600
2016	32,700	158,100	15,000	175,800
2017	32,700	158,100	20,000	170,800
2018	32,700	158,100	20,000	170,800
2019	32,700	158,100	20,000	170,800
2020	32,700	158,100	25,000	165,800
2021	32,700	158,100	25,000	165,800
2022	32,700	158,100	24,000	166,800

Land Data

Front Foot	Type	Effective		Influence		Influence Codes
		Frontage	Depth	Factor	Code	
11.Regular Lot				%		1.Open Space
12.Delta Triangle				%		2.Neighborhood A
13.Nabla Triangle				%		3.Topography
14.Rear Land				%		4.Size/Shape
15.Front Foot				%		5.Access
				%		6.Restriction
				%		7.Corner/Locatio
				%		8.View/Environ
				%		9.Fract Share
				%		Acres
				%		30.Rear 20+
				%		31.Waterfront Rea
				%		32.Open Space
				%		33.RestrictEsm
				%		34.PASTURE 1
				%		35.HORTICULTURAL-
				%		36.Pasture 3
20		1.00		100 %	0	37.Softwood
21		0.91		100 %	0	38.Mixed Wood
				%		39.Hardwood
				%		40.Wasteland
				%		41.CAMP SITE
				%		42.Mobile Home Si
				%		43.Condo Site
				%		44.Site Improve
				%		45.CAMP SITE
				%		46.PAVING/00
Total Acreage		0.91				

WISCASSET

Map Lot U23-019

Account 1914

Location 5 OAK RIDGE DRIVE

Card 1

Of 1

9/19/2022

Building Style 2 Ranch	SF Bsmt Living 0	Layout 1 Typical
1.Conv. 5.Colonial 9.Other	Fin Bsmt Grade 0 0	1.Typical 4. 7.
2.Ranch 6.Split 10.Double	HEARTH 0	2.Inadeq 5. 8.
3.R Ranch 7.Mod/Cont 11.Multi	Heat Type 100% 1 Hot Water BB	3. 6. 9.
4.Cape 8.Log 12.Cot.	1.HWBB 5.FWA 9.No Heat	Attic 9 None
Dwelling Units 1	2.HWCI 6.GravWA 10.	1.1/4 Fin 4.Full Fin 7.
Other Units 0	3.H Pump 7.Electric 11.	2.1/2 Fin 5.F/Stair 8.
Stories 1 One Story	4.Steam 8.F/Wall 12.	3.3/4 Fin 6. 9.None
1.1 4.1.5 7.	Cool Type 0% 9 None	Insulation 1 Full
2.2 5.1.75 8.	1.Refrig 4.W&C Air 7.	1.Full 4.Minimal 7.
3.3 6.2.5 9.	2.Evapor 5. 8.	2.Heavy 5.Unknown 8.
Exterior Walls 8 ALUM/VINYL	3.H Pump 6. 9.None	3.Capped 6. 9.None
1.CLAP 5.T-111 9.OTHER	Kitchen Style 2 TYPICAL	Unfinished % 0%
2.WD SH 6.BR/STONE 10.	1.GOOD 4.Obsolete 7.	Grade & Factor 4 Good 95%
3.COMP 7.NOV 11.	2.TYPICAL 5. 8.	1.E Grade 4.B Grade 7.AA+ Grad
4.ASB/ASP 8.AL/VIN 12.	3.OLD TYPE 6. 9.None	2.D Grade 5.A Grade 8.AA++Grad
Roof Surface 1 Asphalt Shingles	Bath(s) Style 2 TYPICAL	3.C Grade 6.AA Grade 9.Same
1.Asphalt 4.Composit 7.	1.GOOD 4.Obsolete 7.	SQFT (Footprint) 1610
2.Slate 5.Wood 8.	2.TYPICAL 5. 8.	Condition 4 Average
3.Metal 6.Other 9.	3.Old Type 6. 9.None	1.Poor 4.Avg 7.V G
SF Masonry Trim 0	# Rooms 6	2.Fair 5.Avg+ 8.Exc
OPEN-3-CUSTOM 0	# Bedrooms 3	3.Avg- 6.Good 9.Same
OPEN-4-CUSTOM 0	# Full Baths 2	Phys. % Good 0%
Year Built 1985	# Half Baths 0	Funct. % Good 100%
Year Remodeled 0	# Addn Fixtures 0	Functional Code 9 None
Foundation 1 Concrete	# Fireplaces 0	1.Incomp 4.SMALL 7.LAYOUT
1.Concrete 4.Wood 7.		2.O-Built 5.CDU 8.OTHER
2.C Block 5.Slab 8.		3.Defmaint 6.STYLE 9.None
3.Br/Stone 6.Piers 9.		Econ. % Good 100%
Basement 4 Full Basement		Economic Code None
1.1/4 Bmt 4.Full Bmt 7.		0.None 3.Services 9.None
2.1/2 Bmt 5.None 8.		1.Location 4.Traffic 8.
3.3/4 Bmt 6. 9.None		2.Encroach 8.Other 9.
Bsmt Gar # Cars 0		Entrance Code 1 Interior Inspect
Wet Basement 1 Dry Basement		1.Interior 4.Vacant 7.
1.Dry 4. 7.		2.Refusal 5.Estimate 8.
2.Damp 5. 8.		3.Informed 6. 9.
3.Wet 6. 9.		Information Code 1 Owner
		1.Owner 4.Agent 7.
		2.Relative 5.Estimate 8.
		3.Tenant 6.Other 9.

Date Inspected 3/17/2007

Additions, Outbuildings & Improvements

Type	Year	Units	Grade	Cond	Phys.	Funct.	Sound Value
23 Frame Garage	0	576	0 0	0	0 %	0 %	
68 Wood Deck	0	180	0 0	0	0 %	0 %	
21 Open Frame	0	80	0 0	0	0 %	0 %	
					%	%	
					%	%	
					%	%	
					%	%	
					%	%	
					%	%	
					%	%	
					%	%	

- 1.ONE STORY FRAM
- 2.TWO STORY FRAM
- 3.THREE STORY FR
- 4.1 & 1/2 STORY
- 5.1 & 3/4 STORY
- 6.2 & 1/2 STORY
- 21.Open Frame Por
- 22.Encl Frame Por
- 23.Frame Garage
- 24.Frame Shed
- 25.Frame Bay Wind
- 26.1SFr Overhang
- 27.Unfin Basement
- 28.Unfinished Att
- 29.Finished Attic

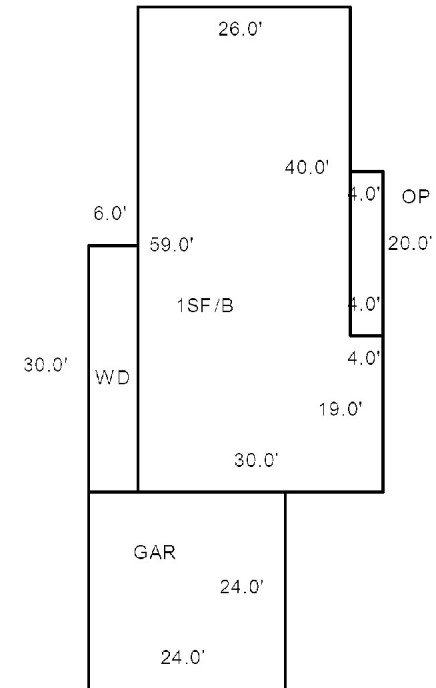

Map Lot U23-020

Account 1915

Location 32 OAK RIDGE DRIVE

Card 1 Of 1 9/19/2022

BELANGER, RICHARD R
32 OAK RIDGE DRIVE
WISCASSET ME 04578

B5331P210

Previous Owner
WALLACE, STEPHEN P
WALLACE, DEBORAH A

WISCASSET ME 04578
Sale Date: 11/28/2018

Inspection Witnessed By:

X

Date

No./Date	Description	Date Insp.

Notes:

2005-THE GARAGE IS NOW A ONE STORY FRAME ON A SLAB.
10/19/07-TRANSFER HOMESTEAD TO 18 BROWN ROAD.

WISCASSET

Property Data

Neighborhood	108 SOUTHWEST		
Tree Growth Year	0		
FARM LAND YEAR	0		
OPEN SPACE YEAR	0		
Zone/Land Use	16 RESIDENTIAL		
Secondary Zone			
Topography			1 Level
1.Level	4.Below St	7.Steep	
2.Rolling	5.Low	8.Rough	
3.Above St	6.Swampy	9.	
Utilities	4 Drilled Well	6 Septic System	
1.Public	4.Dr Well	7.Cesspool	
2.Water	5.DUG/LAKE	8.	
3.Sewer	6.Septic	9.None	
Street	1 Paved		
1.Paved	4.Proposed	7.	
2.Semi Imp	5.Private	8.	
3.Gravel	6.Pub Eas	9.NoStreet	
TREE GROWTH PLAN	0		
CONSERV EASE	0		
Sale Data			
Sale Date	11/28/2018		
Price	137,000		
Sale Type	2 Land & Buildings		
1.Land	4.Mobile	7.	
2.L & B	5.Other	8.	
3.Building	6.	9.	
Financing	9 Unknown		
1.Convent	4.Seller	7.	
2.FHA/VA	5.Private	8.	
3.Assumed	6.Cash	9.Unknown	
Validity	1 Arms Length Sale		
1.Valid	4.Split	7.Renovate	
2.Related	5.Partial	8.Other	
3.Distress	6.Exempt	9.Foreclose	
Verified	5 Public Record		
1.Buyer	4.Agent	7.Family	
2.Seller	5.Pub Rec	8.Other	
3.Lender	6.MLS	9.	

Assessment Record

Year	Land	Buildings	Exempt	Total
2009	32,250	109,000	0	141,250
2010	32,300	109,000	0	141,300
2011	32,300	109,000	0	141,300
2012	32,300	109,000	0	141,300
2013	32,300	109,000	0	141,300
2014	32,300	109,000	0	141,300
2015	32,300	109,000	0	141,300
2016	32,300	109,000	0	141,300
2017	32,300	109,000	0	141,300
2018	32,300	109,000	0	141,300
2019	32,300	109,000	0	141,300
2020	32,300	109,000	0	141,300
2021	32,300	109,000	0	141,300
2022	32,300	109,000	0	141,300

Land Data

Front Foot	Type	Effective		Influence		Influence Codes
		Frontage	Depth	Factor	Code	
11.Regular Lot				%		1.Open Space
12.Delta Triangle				%		2.Neighborhood A
13.Nabla Triangle				%		3.Topography
14.Rear Land				%		4.Size/Shape
15.Front Foot				%		5.Access
				%		6.Restriction
				%		7.Corner/Locatio
				%		8.View/Environ
				%		9.Fract Share
				%		Acres
				%		30.Rear 20+
				%		31.Waterfront Rea
				%		32.Open Space
				%		33.RestrictEsm
				%		34.PASTURE 1
				%		35.HORTICULTURAL-
				%		36.Pasture 3
				%		37.Softwood
				%		38.Mixed Wood
				%		39.Hardwood
				%		40.Wasteland
				%		41.CAMP SITE
				%		42.Mobile Home Si
				%		43.Condo Site
				%		44.Site Improve
				%		45.CAMP SITE
				%		46.PAVING/00
Total Acreage		0.75				

WISCASSET

Map Lot U23-020

Account 1915

Location 32 OAK RIDGE DRIVE

Card 1

Of 1

9/19/2022

Building Style 3 Raised Ranch	SF Bsmt Living 665	Layout 1 Typical
1.Conv. 5.Colonial 9.Other	Fin Bsmt Grade 3 100	1.Typical 4. 7.
2.Ranch 6.Split 10.Double	HEARTH 0	2.Inadeq 5. 8.
3.R Ranch 7.Mod/Cont 11.Multi	Heat Type 100% 8 Floor/Wall Unit	3. 6. 9.
4.Cape 8.Log 12.Cot.	1.HWBB 5.FWA 9.No Heat	Attic 9 None
Dwelling Units 1	2.HWCI 6.GravWA 10.	1.1/4 Fin 4.Full Fin 7.
Other Units 0	3.H Pump 7.Electric 11.	2.1/2 Fin 5.F/Stair 8.
Stories 1 One Story	4.Steam 8.F/Wall 12.	3.3/4 Fin 6. 9.None
1.1 4.1.5 7.	Cool Type 0% 9 None	Insulation 1 Full
2.2 5.1.75 8.	1.Refrig 4.W&C Air 7.	1.Full 4.Minimal 7.
3.3 6.2.5 9.	2.Evapor 5. 8.	2.Heavy 5.Unknown 8.
Exterior Walls 2 WOOD SHINGLE	3.H Pump 6. 9.None	3.Capped 6. 9.None
1.CLAP 5.T-111 9.OTHER	Kitchen Style 2 TYPICAL	Unfinished % 0%
2.WD SH 6.BR/STONE 10.	1.GOOD 4.Obsolete 7.	Grade & Factor 3 Average 105%
3.COMP 7.NOV 11.	2.TYPICAL 5. 8.	1.E Grade 4.B Grade 7.AA+ Grad
4.ASB/ASP 8.AL/VIN 12.	3.OLD TYPE 6. 9.None	2.D Grade 5.A Grade 8.AA++Grad
Roof Surface 1 Asphalt Shingles	Bath(s) Style 2 TYPICAL	3.C Grade 6.AA Grade 9.Same
1.Asphalt 4.Composit 7.	1.GOOD 4.Obsolete 7.	SQFT (Footprint) 782
2.Slate 5.Wood 8.	2.TYPICAL 5. 8.	Condition 4 Average
3.Metal 6.Other 9.	3.Old Type 6. 9.None	1.Poor 4.Avg 7.V G
SF Masonry Trim 0	# Rooms 5	2.Fair 5.Avg+ 8.Exc
OPEN-3-CUSTOM 0	# Bedrooms 2	3.Avg- 6.Good 9.Same
OPEN-4-CUSTOM 0	# Full Baths 1	Phys. % Good 0%
Year Built 1978	# Half Baths 1	Funct. % Good 100%
Year Remodeled 0	# Addn Fixtures 0	Functional Code 9 None
Foundation 1 Concrete	# Fireplaces 0	1.Incomp 4.SMALL 7.LAYOUT
1.Concrete 4.Wood 7.		2.O-Built 5.CDU 8.OTHER
2.C Block 5.Slab 8.		3.Defmaint 6.STYLE 9.None
3.Br/Stone 6.Piers 9.		Econ. % Good 100%
Basement 4 Full Basement		Economic Code None
1.1/4 Bmt 4.Full Bmt 7.		0.None 3.Services 9.None
2.1/2 Bmt 5.None 8.		1.Location 4.Traffic 8.
3.3/4 Bmt 6. 9.None		2.Encroach 8.Other 9.
Bsmt Gar # Cars 0		Entrance Code 5 Estimated
Wet Basement 3 Wet Basement		1.Interior 4.Vacant 7.
1.Dry 4. 7.		2.Refusal 5.Estimate 8.
2.Damp 5. 8.		3.Informed 6. 9.
3.Wet 6. 9.		Information Code 1 Owner
		1.Owner 4.Agent 7.
		2.Relative 5.Estimate 8.
		3.Tenant 6.Other 9.

Date Inspected 8/11/2008

Additions, Outbuildings & Improvements

Type	Year	Units	Grade	Cond	Phys.	Funct.	Sound Value	
22 Encl Frame Porch	0	92	0 0	0	0 %	0 %		1.ONE STORY FRAM
1 ONE STORY	0	414	0 0	0	0 %	0 %		2.TWO STORY FRAM
26 1SFr Overhang	0	26	0 0	0	0 %	0 %		3.THREE STORY FR
24 Frame Shed	2008	64	3 100	4	0 %	100 %		4.1 & 1/2 STORY
68 Wood Deck	2007	96	3 100	4	0 %	100 %		5.1 & 3/4 STORY
					%	%		6.2 & 1/2 STORY
					%	%		21.Open Frame Por
					%	%		22.Encl Frame Por
					%	%		23.Frame Garage
					%	%		24.Frame Shed
					%	%		25.Frame Bay Wind
					%	%		26.1SFr Overhang
					%	%		27.Unfin Basement
					%	%		28.Unfinished Att
					%	%		29.Finished Attic

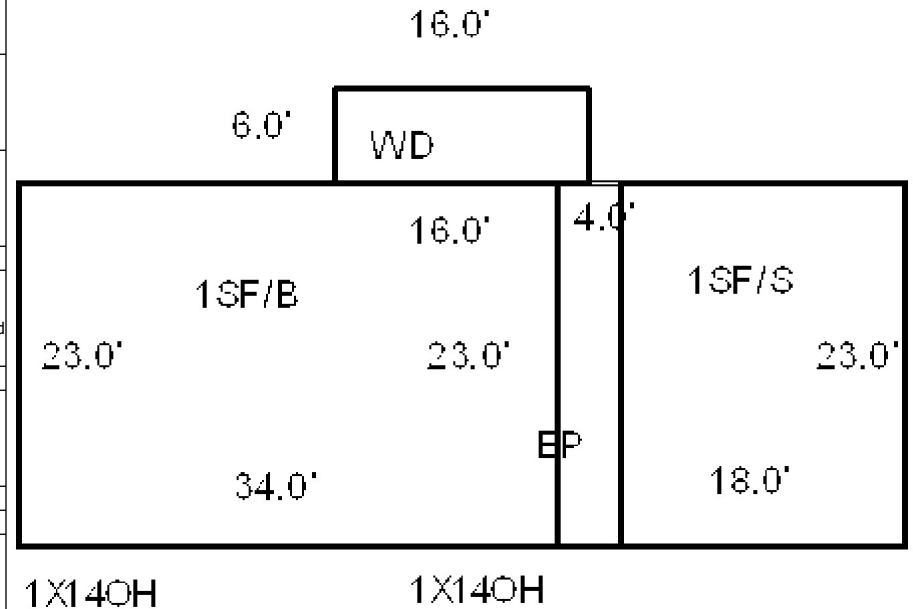

Map Lot U23-021

Account 1916

Location 32 OAK RIDGE WEST

Card 1 Of 1 9/19/2022

WHITNEY, LAURA G
BREWER, MATTHEW R
32 OAK RIDGE WEST
WISCASSET ME 04578

B5779P80

Previous Owner
HARBISON, WARREN G
HARBISON, LYNNE K

WISCASSET ME 04578
Sale Date: 9/17/2021

Inspection Witnessed By:

X

Date

No./Date	Description	Date Insp.

Notes:

WISCASSET

Property Data			Assessment Record				
Neighborhood 108 SOUTHWEST Tree Growth Year 0 FARM LAND YEAR 0 OPEN SPACE YEAR 0 Zone/Land Use 16 RESIDENTIAL Secondary Zone Topography 1 Level 1.Level 4.Below St 7.Steep 2.Rolling 5.Low 8.Rough 3.Above St 6.Swampy 9. Utilities 4 Drilled Well 6 Septic System 1.Public 4.Dr Well 7.Cesspool 2.Water 5.DUG/LAKE 8. 3.Sewer 6.Septic 9.None Street 1 Paved 1.Paved 4.Proposed 7. 2.Semi Imp 5.Private 8. 3.Gravel 6.Pub Eas 9.NoStreet TREE GROWTH PLAN 0 CONSERV EASE 0 Sale Data Sale Date 9/17/2021 Price 185,000 Sale Type 2 Land & Buildings 1.Land 4.Mobile 7. 2.L & B 5.Other 8. 3.Building 6. 9. Financing 9 Unknown 1.Convent 4.Seller 7. 2.FHA/VA 5.Private 8. 3.Assumed 6.Cash 9.Unknown Validity 1 Arms Length Sale 1.Valid 4.Split 7.Renovate 2.Related 5.Partial 8.Other 3.Distress 6.Exempt 9.Foreclose Verified 5 Public Record 1.Buyer 4.Agent 7.Family 2.Seller 5.Pub Rec 8.Other 3.Lender 6.MLS 9.			Year	Land	Buildings	Exempt	Total
			2009	32,100	89,960	13,000	109,060
			2010	32,100	90,000	10,000	112,100
			2011	32,100	90,000	10,000	112,100
2012	32,100	90,000	10,000	112,100			
2013	32,100	90,000	16,000	106,100			
2014	32,100	90,000	16,000	106,100			
2015	32,100	90,000	16,000	106,100			
2016	32,100	90,000	21,000	101,100			
2017	32,100	90,000	26,000	96,100			
2018	32,100	90,000	26,000	96,100			
2019	32,100	90,000	26,000	96,100			
2020	32,100	90,000	31,000	91,100			
2021	32,100	90,000	31,000	91,100			
2022	32,100	90,000	0	122,100			
Land Data							
Front Foot 11.Regular Lot 12.Delta Triangle 13.Nabla Triangle 14.Rear Land 15.Front Foot	Type	Effective		Influence		Influence Codes	
		Frontage	Depth	Factor	Code		
				%		1.Open Space	
				%		2.Neighborhood A	
				%		3.Topography	
				%		4.Size/Shape	
				%		5.Access	
				%		6.Restriction	
			%		7.Corner/Locatio		
Square Foot 16.Regular Lot 17.Secondary Site 18.Secondary Site 19.Condominium 20.Base Homesite	Square Feet				8.View/Environ		
			%		9.Fract Share		
			%		Acres		
			%		30.Rear 20+		
			%		31.Waterfront Rea		
			%		32.Open Space		
			%		33.RestrictEsm		
			%		34.PASTURE 1		
Fract. Acre 21.HS Size Adj 22.Base Waterfron 23.Deep WF Size A Acres 24.Base Waterfron 25.Shallow WF Siz 26.Base Water Inf 27.Influence W Si 28.Rear Land 1-10 29.Rear Land 11-2	Acreage/Sites				35.HORTICULTURAL-		
	20	1.00	100	%	0	36.Pasture 3	
	21	0.70	100	%	0	37.Softwood	
				%		38.Mixed Wood	
				%		39.Hardwood	
				%		40.Wasteland	
				%		41.CAMP SITE	
				%		42.Mobile Home Si	
Total Acreage 0.70					43.Condo Site		
					44.Site Improveve		
					45.CAMP SITE		

WISCASSET

Map Lot U23-021

Account 1916

Location 32 OAK RIDGE WEST

Card 1

Of 1

9/19/2022

Building Style	2 Ranch		SF Bsmst Living	684		Layout	1 Typical		
1.Conv.	5.Colonial	9.Other	Fin Bsmst Grade	9 100		1.Typical	4.	7.	
2.Ranch	6.Split	10.Double	HEARTH	0		2.Inadeq	5.	8.	
3.R Ranch	7.Mod/Cont	11.Multi	Heat Type	100%	8 Floor/Wall Unit	3.	6.	9.	
4.Cape	8.Log	12.Cot.	1.HWBB	5.FWA	9.No Heat	Attic	9 None		
Dwelling Units	1		2.HWCI	6.GravWA	10.	1.1/4 Fin	4.Full Fin	7.	
Other Units	0		3.H Pump	7.Electric	11.	2.1/2 Fin	5.F/Stair	8.	
Stories	1 One Story		4.Steam	8.F/Wall	12.	3.3/4 Fin	6.	9.None	
1.1	4.1.5	7.	Cool Type	0%	9 None	Insulation	1 Full		
2.2	5.1.75	8.	1.Refrig	4.W&C Air	7.	1.Full	4.Minimal	7.	
3.3	6.2.5	9.	2.Evapor	5.	8.	2.Heavy	5.Unknown	8.	
Exterior Walls	3 COMPOSITION		3.H Pump	6.	9.None	3.Capped	6.	9.None	
1.CLAP	5.T-111	9.OTHER	Kitchen Style	2 TYPICAL		Unfinished %	0%		
2.WD SH	6.BR/STONE	10.	1.GOOD	4.Obsolete	7.	Grade & Factor	3 Average 100%		
3.COMP	7.NOV	11.	2.TYPICAL	5.	8.	1.E Grade	4.B Grade	7.AA+ Grad	
4.ASB/ASP	8.AL/VIN	12.	3.OLD TYPE	6.	9.None	2.D Grade	5.A Grade	8.AA++Grad	
Roof Surface	1 Asphalt Shingles		Bath(s) Style	2 TYPICAL		3.C Grade	6.AA Grade	9.Same	
1.Asphalt	4.Composit	7.	1.GOOD	4.Obsolete	7.	SQFT (Footprint)	912		
2.Slate	5.Wood	8.	2.TYPICAL	5.	8.	Condition	4 Average		
3.Metal	6.Other	9.	3.Old Type	6.	9.None	1.Poor	4.Avg	7.V G	
SF Masonry Trim	0		# Rooms	6		2.Fair	5.Avg+	8.Exc	
OPEN-3-CUSTOM	0		# Bedrooms	3		3.Avg-	6.Good	9.Same	
OPEN-4-CUSTOM	0		# Full Baths	1		Phys. % Good	0%		
Year Built	1973		# Half Baths	0		Funct. % Good	100%		
Year Remodeled	0		# Addn Fixtures	0		Functional Code	9 None		
Foundation	1 Concrete		# Fireplaces	0		1.Incomp	4.SMALL	7.LAYOUT	
1.Concrete	4.Wood	7.				2.O-Built	5.CDU	8.OTHER	
2.C Block	5.Slab	8.				3.Defmaint	6.STYLE	9.None	
3.Br/Stone	6.Piers	9.				Econ. % Good	100%		
Basement	4 Full Basement					Economic Code	None		
1.1/4 Bmt	4.Full Bmt	7.				0.None	3.Services	9.None	
2.1/2 Bmt	5.None	8.				1.Location	4.Traffic	8.	
3.3/4 Bmt	6.	9.None				2.Encroach	8.Other	9.	
Bsmst Gar # Cars	0					Entrance Code	1 Interior Inspect		
Wet Basement	3 Wet Basement					1.Interior	4.Vacant	7.	
1.Dry	4.	7.				2.Refusal	5.Estimate	8.	
2.Damp	5.	8.				3.Informed	6.	9.	
3.Wet	6.	9.				Information Code	1 Owner		

Date Inspected 3/30/2007

Additions, Outbuildings & Improvements								1.ONE STORY FRAM
Type	Year	Units	Grade	Cond	Phys.	Funct.	Sound Value	2.TWO STORY FRAM
68 Wood Deck	0	288	0 0	0	0 %	0 %		3.THREE STORY FR
					%	%		4.1 & 1/2 STORY
					%	%		5.1 & 3/4 STORY
					%	%		6.2 & 1/2 STORY
					%	%		21.Open Frame Por
					%	%		22.Encl Frame Por
					%	%		23.Frame Garage
					%	%		24.Frame Shed
					%	%		25.Frame Bay Wind
					%	%		26.1SFr Overhang
					%	%		27.Unfin Basement
					%	%		28.Unfinished Att
					%	%		29.Finished Attic

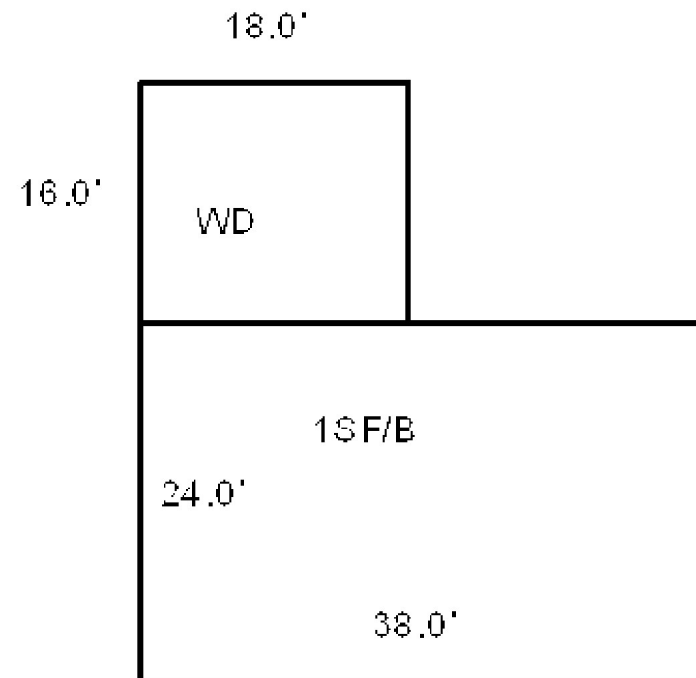

Property Data			Assessment Record							
Neighborhood 108 SOUTHWEST			Year	Land	Buildings	Exempt	Total			
			2009	32,430	97,000	13,000	116,430			
Tree Growth Year 0			2010	32,400	97,000	10,000	119,400			
FARM LAND YEAR 0			2011	32,400	97,000	10,000	119,400			
OPEN SPACE YEAR 0			2012	32,400	97,000	10,000	119,400			
Zone/Land Use 16 RESIDENTIAL			2013	32,400	97,000	10,000	119,400			
			2014	32,400	97,000	10,000	119,400			
Secondary Zone			2015	32,400	97,000	10,000	119,400			
Topography 1 Level			2016	32,400	97,000	15,000	114,400			
1.Level	4.Below St	7.Steep	2017	32,400	97,000	20,000	109,400			
2.Rolling	5.Low	8.Rough	2018	32,400	97,000	20,000	109,400			
3.Above St	6.Swampy	9.	2019	32,400	97,000	20,000	109,400			
Utilities 1 All Public			2020	32,400	97,000	25,000	104,400			
1.Public	4.Dr Well	7.Cesspool	2021	32,400	97,000	25,000	104,400			
2.Water	5.DUG/LAKE	8.	2022	32,400	97,000	0	129,400			
3.Sewer	6.Septic	9.None	Land Data							
Street 1 Paved										
1.Paved	4.Proposed	7.	Front Foot	Type	Effective		Influence		Influence Codes	
2.Semi Imp	5.Private	8.			Frontage	Depth	Factor	Code		
3.Gravel	6.Pub Eas	9.NoStreet			11.Regular Lot		%			1.Open Space
TREE GROWTH PLAN 0					12.Delta Triangle		%			2.Neighborhood A
CONSERV EASE 0					13.Nabla Triangle		%			3.Topography
Sale Data					14.Rear Land		%			4.Size/Shape
Sale Date 10/06/2021			15.Front Foot		%		5.Access			
Price 201,000			Square Foot		Square Feet			6.Restriction		
Sale Type 2 Land & Buildings							%		7.Corner/Locatio	
1.Land	4.Mobile	7.					%		8.View/Environ	
2.L & B	5.Other	8.					%		9.Fract Share	
3.Building	6.	9.					%		Acres	
Financing 9 Unknown							%		30.Rear 20+	
1.Convent	4.Seller	7.					%		31.Waterfront Rea	
2.FHA/VA	5.Private	8.					%		32.Open Space	
3.Assumed	6.Cash	9.Unknown					%		33.RestrictEsm	
Validity 1 Arms Length Sale							%		34.PASTURE 1	
1.Valid	4.Split	7.Renovate	Fract. Acre		Acreage/Sites			35.HORTICULTURAL-		
2.Related	5.Partial	8.Other	21.HS Size Adj	20	1.00	100 %	0	36.Pasture 3		
3.Distress	6.Exempt	9.Foreclose	22.Base Waterfron	21	0.81	100 %	0	37.Softwood		
Verified 5 Public Record			23.Deep WF Size A			%		38.Mixed Wood		
			Acres				%		39.Hardwood	
1.Buyer	4.Agent	7.Family	24.Base Waterfron			%		40.Wasteland		
2.Seller	5.Pub Rec	8.Other	25.Shallow WF Siz			%		41.CAMP SITE		
3.Lender	6.MLS	9.	26.Base Water Inf			%		42.Mobile Home Si		
			27.Influence W Si			%		43.Condo Site		
			28.Rear Land 1-10	Total Acreage 0.81				44.Site Improve		
			29.Rear Land 11-2					45.CAMP SITE		
								46.PAVING/00		

WISCASSET

Map Lot U23-022

Account 1917

Location 5 OAK RIDGE WEST

Card 1 Of 1 9/19/2022

Building Style 3 Raised Ranch	SF Bsmt Living 0	Layout 1 Typical
1.Conv. 5.Colonial 9.Other	Fin Bsmt Grade 0 0	1.Typical 4. 7.
2.Ranch 6.Split 10.Double	HEARTH 0	2.Inadeq 5. 8.
3.R Ranch 7.Mod/Cont 11.Multi	Heat Type 100% 7 Electric	3. 6. 9.
4.Cape 8.Log 12.Cot.	1.HWBB 5.FWA 9.No Heat	Attic 9 None
Dwelling Units 1	2.HWCI 6.GravWA 10.	1.1/4 Fin 4.Full Fin 7.
Other Units 0	3.H Pump 7.Electric 11.	2.1/2 Fin 5.F/Stair 8.
Stories 1 One Story	4.Steam 8.F/Wall 12.	3.3/4 Fin 6. 9.None
1.1 4.1.5 7.	Cool Type 0% 9 None	Insulation 1 Full
2.2 5.1.75 8.	1.Refrig 4.W&C Air 7.	1.Full 4.Minimal 7.
3.3 6.2.5 9.	2.Evapor 5. 8.	2.Heavy 5.Unknown 8.
Exterior Walls 1 CLAPBOARD	3.H Pump 6. 9.None	3.Capped 6. 9.None
1.CLAP 5.T-111 9.OTHER	Kitchen Style 2 TYPICAL	Unfinished % 0%
2.WD SH 6.BR/STONE 10.	1.GOOD 4.Obsolete 7.	Grade & Factor 3 Average 105%
3.COMP 7.NOV 11.	2.TYPICAL 5. 8.	1.E Grade 4.B Grade 7.AA+ Grad
4.ASB/ASP 8.AL/VIN 12.	3.OLD TYPE 6. 9.None	2.D Grade 5.A Grade 8.AA++Grad
Roof Surface 1 Asphalt Shingles	Bath(s) Style 2 TYPICAL	3.C Grade 6.AA Grade 9.Same
1.Asphalt 4.Composit 7.	1.GOOD 4.Obsolete 7.	SQFT (Footprint) 1200
2.Slate 5.Wood 8.	2.TYPICAL 5. 8.	Condition 4 Average
3.Metal 6.Other 9.	3.Old Type 6. 9.None	1.Poor 4.Avg 7.V G
SF Masonry Trim 0	# Rooms 5	2.Fair 5.Avg+ 8.Exc
OPEN-3-CUSTOM 0	# Bedrooms 3	3.Avg- 6.Good 9.Same
OPEN-4-CUSTOM 0	# Full Baths 1	Phys. % Good 0%
Year Built 1975	# Half Baths 0	Funct. % Good 100%
Year Remodeled 0	# Addn Fixtures 0	Functional Code 9 None
Foundation 1 Concrete	# Fireplaces 0	1.Incomp 4.SMALL 7.LAYOUT
1.Concrete 4.Wood 7.		2.O-Built 5.CDU 8.OTHER
2.C Block 5.Slab 8.		3.Defmaint 6.STYLE 9.None
3.Br/Stone 6.Piers 9.		Econ. % Good 100%
Basement 4 Full Basement		Economic Code None
1.1/4 Bmt 4.Full Bmt 7.		0.None 3.Services 9.None
2.1/2 Bmt 5.None 8.		1.Location 4.Traffic 8.
3.3/4 Bmt 6. 9.None		2.Encroach 8.Other 9.
Bsmt Gar # Cars 1		Entrance Code 5 Estimated
Wet Basement 1 Dry Basement		1.Interior 4.Vacant 7.
1.Dry 4. 7.		2.Refusal 5.Estimate 8.
2.Damp 5. 8.		3.Informed 6. 9.
3.Wet 6. 9.		Information Code 5 Estimate
		1.Owner 4.Agent 7.
		2.Relative 5.Estimate 8.
		3.Tenant 6.Other 9.

Date Inspected 12/04/2206

Additions, Outbuildings & Improvements

Type	Year	Units	Grade	Cond	Phys.	Funct.	Sound Value	
26 1SFr Overhang	0	42	0 0	0	0 %	0 %		1.ONE STORY FRAM
22 Encl Frame Porch	0	144	0 0	0	0 %	0 %		2.TWO STORY FRAM
					%	%		3.THREE STORY FR
					%	%		4.1 & 1/2 STORY
					%	%		5.1 & 3/4 STORY
					%	%		6.2 & 1/2 STORY
					%	%		21.Open Frame Por
					%	%		22.Encl Frame Por
					%	%		23.Frame Garage
					%	%		24.Frame Shed
					%	%		25.Frame Bay Wind
					%	%		26.1SFr Overhang
					%	%		27.Unfin Basement
					%	%		28.Unfinished Att
					%	%		29.Finished Attic

12.0'
12.0'

EFP

1SF/B
25.0'

48.0'

1X24OH

1X18OH



Map Lot U23-023

Account 1918

Location 36 OAK RIDGE DRIVE

Card 1 Of 1 9/19/2022

DATTILO, MONICA A J/T
DATTILO, GIUSEPPE A
WOBURN MA 01801

B4231P303

Previous Owner
MILLS, GLENN A.

36 OAK RIDGE DRIVE
WISCASSET ME 04578
Sale Date: 12/11/2009

Previous Owner
MILLS, WESLEY R. (J/T)
MILLS, CAROLYN G.

EDGEComb ME 04556
Sale Date: 9/30/2004

Inspection Witnessed By:

X

Date

No./Date	Description	Date Insp.

Notes:

2002-VETERANS AFFAIRS SOLD TO MILLS FORMER BK2382
PG0337, BK2768 PG0064 FOR \$43,500
2005-FORMER OWNER: WESLEY & CAROLYN MILLS BK2787
PG94.
2010-Former Owner: Glenn A. Mills BK3372 Pg99, bought
9/30/2004 for \$87,000.

WISCASSET**Property Data**

Neighborhood 108 SOUTHWEST		
Tree Growth Year 0		
FARM LAND YEAR 0		
OPEN SPACE YEAR 0		
Zone/Land Use 16 RESIDENTIAL		
Secondary Zone		
Topography 2 Rolling		
1.Level	4.Below St	7.Steep
2.Rolling	5.Low	8.Rough
3.Above St	6.Swampy	9.
Utilities 3 Public Sewer		
1.Public	4.Dr Well	7.Cesspool
2.Water	5.DUG/LAKE	8.
3.Sewer	6.Septic	9.None
Street 1 Paved		
1.Paved	4.Proposed	7.
2.Semi Imp	5.Private	8.
3.Gravel	6.Pub Eas	9.NoStreet
TREE GROWTH PLAN 0		
CONSERV EASE 0		
Sale Data		
Sale Date 12/11/2009		
Price 158,000		
Sale Type 2 Land & Buildings		
1.Land	4.Mobile	7.
2.L & B	5.Other	8.
3.Building	6.	9.
Financing 9 Unknown		
1.Convent	4.Seller	7.
2.FHA/VA	5.Private	8.
3.Assumed	6.Cash	9.Unknown
Validity 1 Arms Length Sale		
1.Valid	4.Split	7.Renovate
2.Related	5.Partial	8.Other
3.Distress	6.Exempt	9.Foreclose
Verified 5 Public Record		
1.Buyer	4.Agent	7.Family
2.Seller	5.Pub Rec	8.Other
3.Lender	6.MLS	9.

Assessment Record

Year	Land	Buildings	Exempt	Total
2009	32,190	99,010	0	131,200
2010	32,200	99,000	0	131,200
2011	32,200	99,000	0	131,200
2012	32,200	99,000	0	131,200
2013	32,200	99,000	0	131,200
2014	32,200	99,000	0	131,200
2015	32,200	99,000	0	131,200
2016	32,200	99,000	0	131,200
2017	32,200	99,000	0	131,200
2018	32,200	99,000	0	131,200
2019	32,200	99,000	0	131,200
2020	32,200	99,000	0	131,200
2021	32,200	99,000	0	131,200
2022	32,200	99,000	0	131,200

Land Data

Front Foot	Type	Effective		Influence		Influence Codes
		Frontage	Depth	Factor	Code	
11.Regular Lot				%		1.Open Space
12.Delta Triangle				%		2.Neighborhood A
13.Nabla Triangle				%		3.Topography
14.Rear Land				%		4.Size/Shape
15.Front Foot				%		5.Access
				%		6.Restriction
				%		7.Corner/Locatio
				%		8.View/Environ
				%		9.Fract Share
				%		Acres
				%		30.Rear 20+
				%		31.Waterfront Rea
				%		32.Open Space
				%		33.RestrictEsm
				%		34.PASTURE 1
				%		35.HORTICULTURAL-
				%		36.Pasture 3
				%		37.Softwood
				%		38.Mixed Wood
				%		39.Hardwood
				%		40.Wasteland
				%		41.CAMP SITE
				%		42.Mobile Home Si
				%		43.Condo Site
				%		44.Site Improve
				%		45.CAMP SITE
				%		46.PAVING/00
Total Acreage		0.73				

Front Foot

11.Regular Lot
12.Delta Triangle
13.Nabla Triangle
14.Rear Land
15.Front Foot

Square Foot

16.Regular Lot
17.Secondary Site
18.Secondary Site
19.Condominium
20.Base Homesite

Fract. Acre

21.HS Size Adj
22.Base Waterfron
23.Deep WF Size A

Acres

24.Base Waterfron
25.Shallow WF Siz
26.Base Water Inf
27.Influence W Si
28.Rear Land 1-10
29.Rear Land 11-2

Type**Effective****Frontage****Depth****Factor****Code****Acres****Acres****Acres****Acres****Acres****Acres****Acres****Acres****Acres****Acres****Acres****Acres****Acres****Acres****Acres**



WISCASSET

Map Lot U23-023

Account 1918

Location 36 OAK RIDGE DRIVE

Card 1 Of 1 9/19/2022

Building Style 2 Ranch	SF Bsmt Living 0	Layout 1 Typical
1.Conv. 5.Colonial 9.Other	Fin Bsmt Grade 0 0	1.Typical 4. 7.
2.Ranch 6.Split 10.Double	HEARTH 1	2.Inadeq 5. 8.
3.R Ranch 7.Mod/Cont 11.Multi	Heat Type 100% 5 Forced Warm Air	3. 6. 9.
4.Cape 8.Log 12.Cot.	1.HWBB 5.FWA 9.No Heat	Attic 9 None
Dwelling Units 1	2.HWCI 6.GravWA 10.	1.1/4 Fin 4.Full Fin 7.
Other Units 0	3.H Pump 7.Electric 11.	2.1/2 Fin 5.F/Stair 8.
Stories 1 One Story	4.Steam 8.F/Wall 12.	3.3/4 Fin 6. 9.None
1.1 4.1.5 7.	Cool Type 0% 9 None	Insulation 1 Full
2.2 5.1.75 8.	1.Refrig 4.W&C Air 7.	1.Full 4.Minimal 7.
3.3 6.2.5 9.	2.Evapor 5. 8.	2.Heavy 5.Unknown 8.
Exterior Walls 8 ALUM/VINYL	3.H Pump 6. 9.None	3.Capped 6. 9.None
1.CLAP 5.T-111 9.OTHER	Kitchen Style 2 TYPICAL	Unfinished % 0%
2.WD SH 6.BR/STONE 10.	1.GOOD 4.Obsolete 7.	Grade & Factor 3 Average 105%
3.COMP 7.NOV 11.	2.TYPICAL 5. 8.	1.E Grade 4.B Grade 7.AA+ Grad
4.ASB/ASP 8.AL/VIN 12.	3.OLD TYPE 6. 9.None	2.D Grade 5.A Grade 8.AA++Grad
Roof Surface 1 Asphalt Shingles	Bath(s) Style 2 TYPICAL	3.C Grade 6.AA Grade 9.Same
1.Asphalt 4.Composit 7.	1.GOOD 4.Obsolete 7.	SQFT (Footprint) 1092
2.Slate 5.Wood 8.	2.TYPICAL 5. 8.	Condition 4 Average
3.Metal 6.Other 9.	3.Old Type 6. 9.None	1.Poor 4.Avg 7.V G
SF Masonry Trim 0	# Rooms 5	2.Fair 5.Avg+ 8.Exc
OPEN-3-CUSTOM 0	# Bedrooms 2	3.Avg- 6.Good 9.Same
OPEN-4-CUSTOM 0	# Full Baths 1	Phys. % Good 0%
Year Built 1980	# Half Baths 0	Funct. % Good 100%
Year Remodeled 0	# Addn Fixtures 0	Functional Code 9 None
Foundation 1 Concrete	# Fireplaces 1	1.Incomp 4.SMALL 7.LAYOUT
1.Concrete 4.Wood 7.		2.O-Built 5.CDU 8.OTHER
2.C Block 5.Slab 8.		3.Defmaint 6.STYLE 9.None
3.Br/Stone 6.Piers 9.		Econ. % Good 100%
Basement 4 Full Basement		Economic Code None
1.1/4 Bmt 4.Full Bmt 7.		0.None 3.Services 9.None
2.1/2 Bmt 5.None 8.		1.Location 4.Traffic 8.
3.3/4 Bmt 6. 9.None		2.Encroach 8.Other 9.
Bsmt Gar # Cars 0		Entrance Code 5 Estimated
Wet Basement 1 Dry Basement		1.Interior 4.Vacant 7.
1.Dry 4. 7.		2.Refusal 5.Estimate 8.
2.Damp 5. 8.		3.Informed 6. 9.
3.Wet 6. 9.		Information Code 5 Estimate
		1.Owner 4.Agent 7.
		2.Relative 5.Estimate 8.
		3.Tenant 6.Other 9.

Date Inspected 12/04/2006

Additions, Outbuildings & Improvements

Type	Year	Units	Grade	Cond	Phys.	Funct.	Sound Value	
21 Open Frame	0	116	0 0	0	0 %	0 %		1.ONE STORY FRAM
21 Open Frame	0	312	0 0	0	0 %	0 %		2.TWO STORY FRAM
					%	%		3.THREE STORY FR
					%	%		4.1 & 1/2 STORY
					%	%		5.1 & 3/4 STORY
					%	%		6.2 & 1/2 STORY
					%	%		21.Open Frame Por
					%	%		22.Encl Frame Por
					%	%		23.Frame Garage
					%	%		24.Frame Shed
					%	%		25.Frame Bay Wind
					%	%		26.1SFr Overhang
					%	%		27.Unfin Basement
					%	%		28.Unfinished Att
					%	%		29.Finished Attic

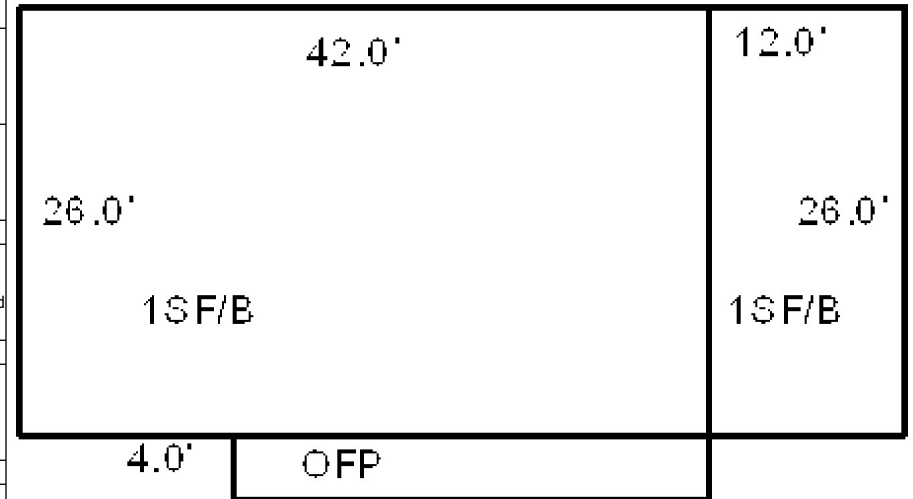

Map Lot U23-024

Account 1919

Location 43 OAK RIDGE DRIVE

Card 1 Of 1 9/19/2022

PATEL, NIMESH A J/T
PATEL, SONAL P
CAMBRIDGE MA 02142

B3346P9

Previous Owner
LACH, WALTER A.
LACH, LARAIN D.
C/O NIMESH A. & SONAL P. PATEL
CAMBRIDGE MA 02141
Sale Date: 8/16/2004

Inspection Witnessed By:

X

Date

No./Date	Description	Date Insp.

Notes:

2005-FORMER OWNER: WALTER & LARRAINE LACH BK846 PG161.

WISCASSET

Property Data

Neighborhood	108 SOUTHWEST		
Tree Growth Year	0		
FARM LAND YEAR	0		
OPEN SPACE YEAR	0		
Zone/Land Use	16 RESIDENTIAL		
Secondary Zone			
Topography	2 Rolling		
1.Level	4.Below St	7.Steep	
2.Rolling	5.Low	8.Rough	
3.Above St	6.Swampy	9.	
Utilities	4 Drilled Well	3 Public Sewer	
1.Public	4.Dr Well	7.Cesspool	
2.Water	5.DUG/LAKE	8.	
3.Sewer	6.Septic	9.None	
Street	1 Paved		
1.Paved	4.Proposed	7.	
2.Semi Imp	5.Private	8.	
3.Gravel	6.Pub Eas	9.NoStreet	
TREE GROWTH PLAN	0		
CONSERV EASE	0		
Sale Data			
Sale Date	8/16/2004		
Price	178,000		
Sale Type	2 Land & Buildings		
1.Land	4.Mobile	7.	
2.L & B	5.Other	8.	
3.Building	6.	9.	
Financing	9 Unknown		
1.Convent	4.Seller	7.	
2.FHA/VA	5.Private	8.	
3.Assumed	6.Cash	9.Unknown	
Validity	1 Arms Length Sale		
1.Valid	4.Split	7.Renovate	
2.Related	5.Partial	8.Other	
3.Distress	6.Exempt	9.Foreclose	
Verified	5 Public Record		
1.Buyer	4.Agent	7.Family	
2.Seller	5.Pub Rec	8.Other	
3.Lender	6.MLS	9.	

Assessment Record

Year	Land	Buildings	Exempt	Total
2009	31,980	115,120	0	147,100
2010	32,000	115,100	0	147,100
2011	32,000	115,100	0	147,100
2012	32,000	115,100	0	147,100
2013	32,000	115,100	0	147,100
2014	32,000	115,100	0	147,100
2015	32,000	115,100	0	147,100
2016	32,000	115,100	0	147,100
2017	32,000	115,100	0	147,100
2018	32,000	115,100	0	147,100
2019	32,000	115,100	0	147,100
2020	32,000	115,100	0	147,100
2021	32,000	115,100	0	147,100
2022	32,000	115,100	0	147,100

Land Data

Front Foot	Type	Effective		Influence		Influence Codes
		Frontage	Depth	Factor	Code	
11.Regular Lot				%		1.Open Space
12.Delta Triangle				%		2.Neighborhood A
13.Nabla Triangle				%		3.Topography
14.Rear Land				%		4.Size/Shape
15.Front Foot				%		5.Access
				%		6.Restriction
				%		7.Corner/Locatio
				%		8.View/Environ
				%		9.Fract Share
				%		Acres
				%		30.Rear 20+
				%		31.Waterfront Rea
				%		32.Open Space
				%		33.RestrictEsm
				%		34.PASTURE 1
				%		35.HORTICULTURAL-
				%		36.Pasture 3
				%		37.Softwood
				%		38.Mixed Wood
				%		39.Hardwood
				%		40.Wasteland
				%		41.CAMP SITE
				%		42.Mobile Home Si
				%		43.Condo Site
				%		44.Site Improve
				%		45.CAMP SITE
				%		46.PAVING/00
Total Acreage		0.66				

WISCASSET

Map Lot U23-024

Account 1919

Location 43 OAK RIDGE DRIVE

Card 1 Of 1 9/19/2022

Building Style 4 Cape Cod	SF Bsmt Living 0	Layout 1 Typical
1.Conv. 5.Colonial 9.Other	Fin Bsmt Grade 0 0	1.Typical 4. 7.
2.Ranch 6.Split 10.Double	HEARTH 0	2.Inadeq 5. 8.
3.R Ranch 7.Mod/Cont 11.Multi	Heat Type 100% 1 Hot Water BB	3. 6. 9.
4.Cape 8.Log 12.Cot.	1.HWBB 5.FWA 9.No Heat	Attic 9 None
Dwelling Units 1	2.HWCI 6.GravWA 10.	1.1/4 Fin 4.Full Fin 7.
Other Units 0	3.H Pump 7.Electric 11.	2.1/2 Fin 5.F/Stair 8.
Stories 5 One & 3/4 Story	4.Steam 8.F/Wall 12.	3.3/4 Fin 6. 9.None
1.1 4.1.5 7.	Cool Type 0% 9 None	Insulation 1 Full
2.2 5.1.75 8.	1.Refrig 4.W&C Air 7.	1.Full 4.Minimal 7.
3.3 6.2.5 9.	2.Evapor 5. 8.	2.Heavy 5.Unknown 8.
Exterior Walls 8 ALUM/VINYL	3.H Pump 6. 9.None	3.Capped 6. 9.None
1.CLAP 5.T-111 9.OTHER	Kitchen Style 2 TYPICAL	Unfinished % 0%
2.WD SH 6.BR/STONE 10.	1.GOOD 4.Obsolete 7.	Grade & Factor 4 Good 95%
3.COMP 7.NOV 11.	2.TYPICAL 5. 8.	1.E Grade 4.B Grade 7.AA+ Grad
4.ASB/ASP 8.AL/VIN 12.	3.OLD TYPE 6. 9.None	2.D Grade 5.A Grade 8.AA++Grad
Roof Surface 1 Asphalt Shingles	Bath(s) Style 2 TYPICAL	3.C Grade 6.AA Grade 9.Same
1.Asphalt 4.Composit 7.	1.GOOD 4.Obsolete 7.	SQFT (Footprint) 864
2.Slate 5.Wood 8.	2.TYPICAL 5. 8.	Condition 4 Average
3.Metal 6.Other 9.	3.Old Type 6. 9.None	1.Poor 4.Avg 7.V G
SF Masonry Trim 0	# Rooms 6	2.Fair 5.Avg+ 8.Exc
OPEN-3-CUSTOM 0	# Bedrooms 3	3.Avg- 6.Good 9.Same
OPEN-4-CUSTOM 0	# Full Baths 1	Phys. % Good 0%
Year Built 1965	# Half Baths 1	Funct. % Good 100%
Year Remodeled 0	# Addn Fixtures 0	Functional Code 9 None
Foundation 1 Concrete	# Fireplaces 0	1.Incomp 4.SMALL 7.LAYOUT
1.Concrete 4.Wood 7.		2.O-Built 5.CDU 8.OTHER
2.C Block 5.Slab 8.		3.Defmaint 6.STYLE 9.None
3.Br/Stone 6.Piers 9.		Econ. % Good 100%
Basement 4 Full Basement		Economic Code None
1.1/4 Bmt 4.Full Bmt 7.		0.None 3.Services 9.None
2.1/2 Bmt 5.None 8.		1.Location 4.Traffic 8.
3.3/4 Bmt 6. 9.None		2.Encroach 8.Other 9.
Bsmt Gar # Cars 0		Entrance Code 1 Interior Inspect
Wet Basement 1 Dry Basement		1.Interior 4.Vacant 7.
1.Dry 4. 7.		2.Refusal 5.Estimate 8.
2.Damp 5. 8.		3.Informed 6. 9.
3.Wet 6. 9.		Information Code 1 Owner
		1.Owner 4.Agent 7.
		2.Relative 5.Estimate 8.
		3.Tenant 6.Other 9.

Date Inspected 3/24/2007

Additions, Outbuildings & Improvements

Type	Year	Units	Grade	Cond	Phys.	Funct.	Sound Value	
1 ONE STORY	0	160	0 0	0	0 %	0 %		1.ONE STORY FRAM
68 Wood Deck	0	205	0 0	0	0 %	0 %		2.TWO STORY FRAM
23 Frame Garage	0	576	3 100	4	0 %	100 %		3.THREE STORY FR
					%	%		4.1 & 1/2 STORY
					%	%		5.1 & 3/4 STORY
					%	%		6.2 & 1/2 STORY
					%	%		21.Open Frame Por
					%	%		22.Encl Frame Por
					%	%		23.Frame Garage
					%	%		24.Frame Shed
					%	%		25.Frame Bay Wind
					%	%		26.1SFr Overhang
					%	%		27.Unfin Basement
					%	%		28.Unfinished Att
					%	%		29.Finished Attic

GARAGE 24X24

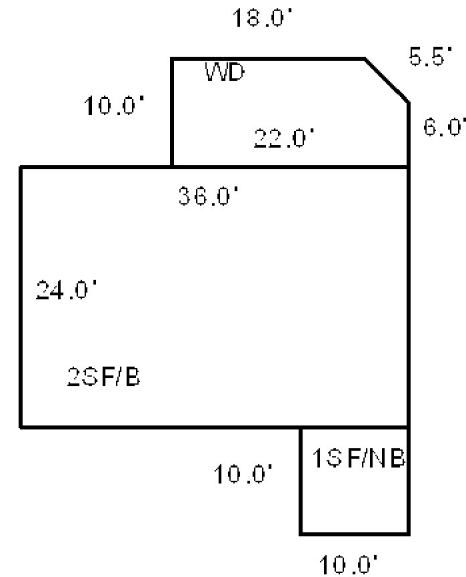

Map Lot U23-025

Account 1920

Location 34 ACORN ROAD

Card 1 Of 1 9/19/2022

BRADFORD, CAROL L (TRUSTEE)
MILLEY, GLENN P. (TRUSTEE)
WISCASSET ME 04578

B3275P36 B5264P172

Previous Owner
BRADFORD, CAROL L.

34 ACORN ROAD
WISCASSET ME 04578
Sale Date: 4/26/2004

Previous Owner
LANE, SCOTT A

34 ACORN ROAD
WISCASSET ME 04578

Inspection Witnessed By:

X

Date

No./Date	Description	Date Insp.

Notes:

5/8/19 nah add garage addition.

2001-J/T SEVERED PREVIOUS BK2321 PG0322

2004-FIXED DIMENSIONS PER DEED BK3028 PG226 & 228.

PREVIOUS OWNER: SCOTT LANE BK2643 PG28

2005-FORMER OWNER: CAROL L. BRADFORD BK3028 PG228
FOR \$199,000.

WISCASSET

Property Data

Neighborhood 108 SOUTHWEST		
Tree Growth Year 0		
FARM LAND YEAR 0		
OPEN SPACE YEAR 0		
Zone/Land Use 16 RESIDENTIAL		
Secondary Zone		
Topography 1 Level		
1.Level	4.Below St	7.Steep
2.Rolling	5.Low	8.Rough
3.Above St	6.Swampy	9.
Utilities 8 3 Public Sewer		
1.Public	4.Dr Well	7.Cesspool
2.Water	5.DUG/LAKE	8.
3.Sewer	6.Septic	9.None
Street 1 Paved		
1.Paved	4.Proposed	7.
2.Semi Imp	5.Private	8.
3.Gravel	6.Pub Eas	9.NoStreet
TREE GROWTH PLAN 0		
CONSERV EASE 0		
Sale Data		
Sale Date 3/27/2003		
Price 199,000		
Sale Type 2 Land & Buildings		
1.Land	4.Mobile	7.
2.L & B	5.Other	8.
3.Building	6.	9.
Financing 9 Unknown		
1.Convent	4.Seller	7.
2.FHA/VA	5.Private	8.
3.Assumed	6.Cash	9.Unknown
Validity 1 Arms Length Sale		
1.Valid	4.Split	7.Renovate
2.Related	5.Partial	8.Other
3.Distress	6.Exempt	9.Foreclose
Verified 5 Public Record		
1.Buyer	4.Agent	7.Family
2.Seller	5.Pub Rec	8.Other
3.Lender	6.MLS	9.

Assessment Record

Year	Land	Buildings	Exempt	Total
2009	34,140	218,000	0	252,140
2010	34,100	218,000	10,000	242,100
2011	34,100	218,000	10,000	242,100
2012	34,100	218,000	10,000	242,100
2013	34,100	218,000	10,000	242,100
2014	34,100	218,000	10,000	242,100
2015	34,100	218,000	10,000	242,100
2016	34,100	218,000	15,000	237,100
2017	34,100	218,000	20,000	232,100
2018	34,100	218,000	20,000	232,100
2019	34,100	234,500	20,000	248,600
2020	34,100	234,500	25,000	243,600
2021	34,100	234,500	25,000	243,600
2022	34,100	234,500	24,000	244,600

Land Data

Front Foot	Type	Effective		Influence		Influence Codes
		Frontage	Depth	Factor	Code	
11.Regular Lot				%		1.Open Space
12.Delta Triangle				%		2.Neighborhood A
13.Nabla Triangle				%		3.Topography
14.Rear Land				%		4.Size/Shape
15.Front Foot				%		5.Access
				%		6.Restriction
				%		7.Corner/Locatio
				%		8.View/Environ
				%		9.Fract Share
				%		Acres
				%		30.Rear 20+
				%		31.Waterfront Rea
				%		32.Open Space
				%		33.RestrictEsm
				%		34.PASTURE 1
				%		35.HORTICULTURAL-
				%		36.Pasture 3
				%		37.Softwood
				%		38.Mixed Wood
				%		39.Hardwood
				%		40.Wasteland
				%		41.CAMP SITE
				%		42.Mobile Home Si
				%		43.Condo Site
				%		44.Site Improve
				%		45.CAMP SITE
				%		46.PAVING/00
		Total Acreage		1.57		

WISCASSET

Map Lot U23-025

Account 1920

Location 34 ACORN ROAD

Card 1

Of 1

9/19/2022

Building Style 5 Colonial	SF Bsmt Living 0	Layout 1 Typical
1.Conv. 5.Colonial 9.Other	Fin Bsmt Grade 0 0	1.Typical 4. 7.
2.Ranch 6.Split 10.Double	HEARTH 2	2.Inadeq 5. 8.
3.R Ranch 7.Mod/Cont 11.Multi	Heat Type 100% 1 Hot Water BB	3. 6. 9.
4.Cape 8.Log 12.Cot.	1.HWBB 5.FWA 9.No Heat	Attic 9 None
Dwelling Units 1	2.HWCI 6.GravWA 10.	1.1/4 Fin 4.Full Fin 7.
Other Units 0	3.H Pump 7.Electric 11.	2.1/2 Fin 5.F/Stair 8.
Stories 2 Two Story	4.Steam 8.F/Wall 12.	3.3/4 Fin 6. 9.None
1.1 4.1.5 7.	Cool Type 0% 9 None	Insulation 1 Full
2.2 5.1.75 8.	1.Refrig 4.W&C Air 7.	1.Full 4.Minimal 7.
3.3 6.2.5 9.	2.Evapor 5. 8.	2.Heavy 5.Unknown 8.
Exterior Walls 8 ALUM/VINYL	3.H Pump 6. 9.None	3.Capped 6. 9.None
1.CLAP 5.T-111 9.OTHER	Kitchen Style 2 TYPICAL	Unfinished % 0%
2.WD SH 6.BR/STONE 10.	1.GOOD 4.Obsolete 7.	Grade & Factor 4 Good 95%
3.COMP 7.NOV 11.	2.TYPICAL 5. 8.	1.E Grade 4.B Grade 7.AA+ Grad
4.ASB/ASP 8.AL/VIN 12.	3.OLD TYPE 6. 9.None	2.D Grade 5.A Grade 8.AA++Grad
Roof Surface 1 Asphalt Shingles	Bath(s) Style 2 TYPICAL	3.C Grade 6.AA Grade 9.Same
1.Asphalt 4.Composit 7.	1.GOOD 4.Obsolete 7.	SQFT (Footprint) 1352
2.Slate 5.Wood 8.	2.TYPICAL 5. 8.	Condition 4 Average
3.Metal 6.Other 9.	3.Old Type 6. 9.None	1.Poor 4.Avg 7.V G
SF Masonry Trim 0	# Rooms 7	2.Fair 5.Avg+ 8.Exc
OPEN-3-CUSTOM 0	# Bedrooms 3	3.Avg- 6.Good 9.Same
OPEN-4-CUSTOM 0	# Full Baths 2	Phys. % Good 0%
Year Built 1985	# Half Baths 0	Funct. % Good 100%
Year Remodeled 0	# Addn Fixtures 0	Functional Code 9 None
Foundation 1 Concrete	# Fireplaces 0	1.Incomp 4.SMALL 7.LAYOUT
1.Concrete 4.Wood 7.		2.O-Built 5.CDU 8.OTHER
2.C Block 5.Slab 8.		3.Defmaint 6.STYLE 9.None
3.Br/Stone 6.Piers 9.		Econ. % Good 100%
Basement 4 Full Basement		Economic Code None
1.1/4 Bmt 4.Full Bmt 7.		0.None 3.Services 9.None
2.1/2 Bmt 5.None 8.		1.Location 4.Traffic 8.
3.3/4 Bmt 6. 9.None		2.Encroach 8.Other 9.
Bsmt Gar # Cars 0		Entrance Code 5 Estimated
Wet Basement 1 Dry Basement		1.Interior 4.Vacant 7.
1.Dry 4. 7.		2.Refusal 5.Estimate 8.
2.Damp 5. 8.		3.Informed 6. 9.
3.Wet 6. 9.		Information Code 5 Estimate
		1.Owner 4.Agent 7.
		2.Relative 5.Estimate 8.
		3.Tenant 6.Other 9.

Date Inspected 12/04/2006

Additions, Outbuildings & Improvements

Type	Year	Units	Grade	Cond	Phys.	Funct.	Sound Value	
1 ONE STORY	0	65	0 0	0	0 %	0 %		1.ONE STORY FRAM
23 Frame Garage	0	768	0 0	0	0 %	0 %		2.TWO STORY FRAM
23 Frame Garage	2018	640	3 100	4	0 %	100 %		3.THREE STORY FR
					%	%		4.1 & 1/2 STORY
					%	%		5.1 & 3/4 STORY
					%	%		6.2 & 1/2 STORY
					%	%		21.Open Frame Por
					%	%		22.Encl Frame Por
					%	%		23.Frame Garage
					%	%		24.Frame Shed
					%	%		25.Frame Bay Wind
					%	%		26.1SFr Overhang
					%	%		27.Unfin Basement
					%	%		28.Unfinished Att
					%	%		29.Finished Attic

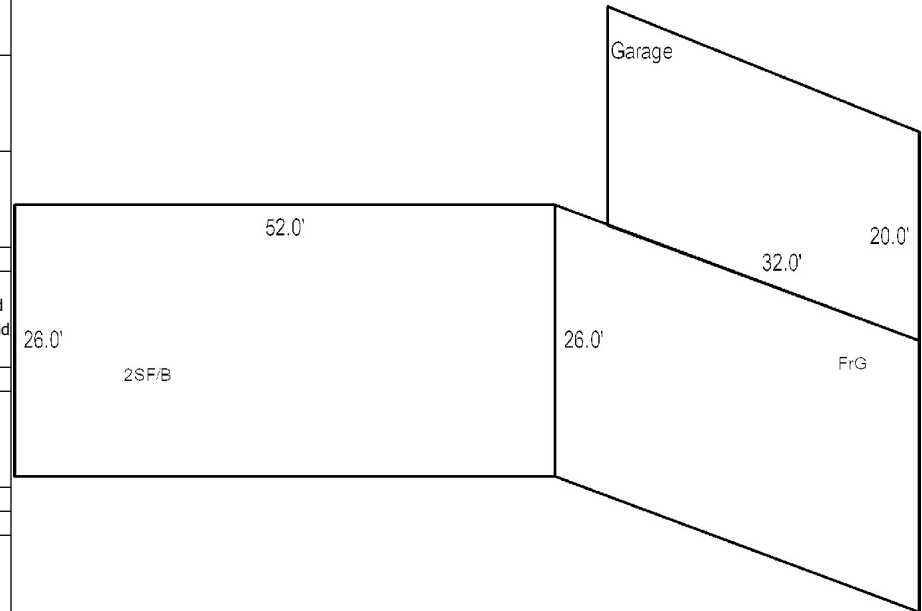

Map Lot		U23-025-A		Account	1921	Location	10 ACORN ROAD		Card	1	Of	1	9/19/2022									
VINCENT, JEANNETTE L J/T VINCENT, KEVIN N WISCASSET ME 04578						Property Data		Assessment Record														
						Neighborhood		108 SOUTHWEST		Year	Land	Buildings	Exempt	Total								
						Tree Growth Year		0		2009	33,500	124,390	13,000	144,890								
						FARM LAND YEAR		0		2010	33,500	124,400	10,000	147,900								
						OPEN SPACE YEAR		0		2011	33,500	124,400	10,000	147,900								
B3557P263						Zone/Land Use		16 RESIDENTIAL		2012	33,500	124,400	10,000	147,900								
Previous Owner CARPENTIER, GEORGE M. CARPENTIER, THERESE P.						Secondary Zone		2013	33,500	124,400	10,000	147,900										
								2014	33,500	124,400	10,000	147,900										
WISCASSET ME 04578						Topography		2 Rolling 3 Above Street		2015	33,500	124,400	10,000	147,900								
Sale Date: 9/21/2005						1.Level		4.Below St		7.Steep		2016	33,500	126,100	15,000	144,600						
						2.Rolling		5.Low		8.Rough		2017	33,500	126,100	20,000	139,600						
						3.Above St		6.Swampy		9.		2018	33,500	126,100	20,000	139,600						
						Utilities		4 Drilled Well		3 Public Sewer		2019	33,500	126,100	20,000	139,600						
						1.Public		4.Dr Well		7.Cesspool		2020	33,500	126,100	25,000	134,600						
						2.Water		5.DUG/LAKE		8.		2021	33,500	126,100	25,000	134,600						
						3.Sewer		6.Septic		9.None		2022	33,500	126,100	24,000	135,600						
						Street		1 Paved		Land Data												
						1.Paved		4.Proposed		7.		Front Foot		Type	Effective		Influence		Influence Codes			
						2.Semi Imp		5.Private		8.					Frontage	Depth	Factor	Code				
						3.Gravel		6.Pub Eas		9.NoStreet												
						Inspection Witnessed By:						TREE GROWTH PLAN		0		11.Regular Lot						1.Open Space
												CONSERV EASE		0		12.Delta Triangle						2.Neighborhood A
Sale Data				13.Nabla Triangle												3.Topography						
Sale Date		9/21/2005		14.Rear Land												4.Size/Shape						
Price		185,000		15.Front Foot												5.Access						
X						Date																
No./Date		Description				Date Insp.																
Notes: '16adjust WD and add shed.						Sale Type		2 Land & Buildings														
						1.Land		4.Mobile		7.												
						2.L & B		5.Other		8.												
						3.Building		6.		9.												
						Financing		9 Unknown														
'15 N/C. 2006-PREVIOUS OWNERS: GEORGE & THERESE CARPENTIER BK1122 PG147						1.Convent		4.Seller		7.												
						2.FHA/VA		5.Private		8.												
						3.Assumed		6.Cash		9.Unknown												
						Validity		1 Arms Length Sale														
						1.Valid		4.Split		7.Renovate												
WISCASSET						2.Related		5.Partial		8.Other												
						3.Distress		6.Exempt		9.Foreclose												
						Verified		5 Public Record														
						1.Buyer		4.Agent		7.Family												
						2.Seller		5.Pub Rec		8.Other												
						3.Lender		6.MLS		9.												

WISCASSET

Map Lot U23-025-A

Account 1921

Location 10 ACORN ROAD

Card 1

Of 1

9/19/2022

Building Style 6 Split Level	SF Bsmt Living 550	Layout 1 Typical
1.Conv. 5.Colonial 9.Other	Fin Bsmt Grade 3 100	1.Typical 4. 7.
2.Ranch 6.Split 10.Double	HEARTH 0	2.Inadeq 5. 8.
3.R Ranch 7.Mod/Cont 11.Multi	Heat Type 100% 8 Floor/Wall Unit	3. 6. 9.
4.Cape 8.Log 12.Cot.	1.HWBB 5.FWA 9.No Heat	Attic 9 None
Dwelling Units 1	2.HWCI 6.GravWA 10.	1.1/4 Fin 4.Full Fin 7.
Other Units 0	3.H Pump 7.Electric 11.	2.1/2 Fin 5.F/Stair 8.
Stories 1 One Story	4.Steam 8.F/Wall 12.	3.3/4 Fin 6. 9.None
1.1 4.1.5 7.	Cool Type 0% 9 None	Insulation 1 Full
2.2 5.1.75 8.	1.Refrig 4.W&C Air 7.	1.Full 4.Minimal 7.
3.3 6.2.5 9.	2.Evapor 5. 8.	2.Heavy 5.Unknown 8.
Exterior Walls 5 T-111	3.H Pump 6. 9.None	3.Capped 6. 9.None
1.CLAP 5.T-111 9.OTHER	Kitchen Style 2 TYPICAL	Unfinished % 0%
2.WD SH 6.BR/STONE 10.	1.GOOD 4.Obsolete 7.	Grade & Factor 4 Good 95%
3.COMP 7.NOV 11.	2.TYPICAL 5. 8.	1.E Grade 4.B Grade 7.AA+ Grad
4.ASB/ASP 8.AL/VIN 12.	3.OLD TYPE 6. 9.None	2.D Grade 5.A Grade 8.AA++Grad
Roof Surface 1 Asphalt Shingles	Bath(s) Style 2 TYPICAL	3.C Grade 6.AA Grade 9.Same
1.Asphalt 4.Composit 7.	1.GOOD 4.Obsolete 7.	SQFT (Footprint) 550
2.Slate 5.Wood 8.	2.TYPICAL 5. 8.	Condition 4 Average
3.Metal 6.Other 9.	3.Old Type 6. 9.None	1.Poor 4.Avg 7.V G
SF Masonry Trim 0	# Rooms 6	2.Fair 5.Avg+ 8.Exc
OPEN-3-CUSTOM 0	# Bedrooms 4	3.Avg- 6.Good 9.Same
OPEN-4-CUSTOM 0	# Full Baths 2	Phys. % Good 0%
Year Built 1983	# Half Baths 0	Funct. % Good 100%
Year Remodeled 0	# Addn Fixtures 0	Functional Code 9 None
Foundation 1 Concrete	# Fireplaces 0	1.Incomp 4.SMALL 7.LAYOUT
1.Concrete 4.Wood 7.		2.O-Built 5.CDU 8.OTHER
2.C Block 5.Slab 8.		3.Defmoint 6.STYLE 9.None
3.Br/Stone 6.Piers 9.		Econ. % Good 100%
Basement 4 Full Basement		Economic Code None
1.1/4 Bmt 4.Full Bmt 7.		0.None 3.Services 9.None
2.1/2 Bmt 5.None 8.		1.Location 4.Traffic 8.
3.3/4 Bmt 6. 9.None		2.Encroach 8.Other 9.
Bsmt Gar # Cars 0		Entrance Code 1 Interior Inspect
Wet Basement 1 Dry Basement		1.Interior 4.Vacant 7.
1.Dry 4. 7.		2.Refusal 5.Estimate 8.
2.Damp 5. 8.		3.Informed 6. 9.
3.Wet 6. 9.		Information Code 1 Owner
		1.Owner 4.Agent 7.
		2.Relative 5.Estimate 8.
		3.Tenant 6.Other 9.

Date Inspected 3/17/2007

Additions, Outbuildings & Improvements

Type	Year	Units	Grade	Cond	Phys.	Funct.	Sound Value	
1 ONE STORY	0	400	0 0	0	0 %	0 %		1.ONE STORY FRAM
92 3/4S AD/GAR.....	0	672	0 0	0	0 %	100 %		2.TWO STORY FRAM
22 Encl Frame Porch	0	32	0 0	0	0 %	0 %		3.THREE STORY FR
68 Wood Deck	2015	320	9 100	4	0 %	100 %		4.1 & 1/2 STORY
24 Frame Shed	0	64	2 100	2	0 %	100 %		5.1 & 3/4 STORY
24 Frame Shed	2015	160	2 100	4	0 %	100 %		6.2 & 1/2 STORY
					%	%		21.Open Frame Por
					%	%		22.Encl Frame Por
					%	%		23.Frame Garage
					%	%		24.Frame Shed
					%	%		25.Frame Bay Wind
					%	%		26.1SFr Overhang
					%	%		27.Unfin Basement
					%	%		28.Unfinished Att
					%	%		29.Finished Attic

Shed
16.0'
10.0'

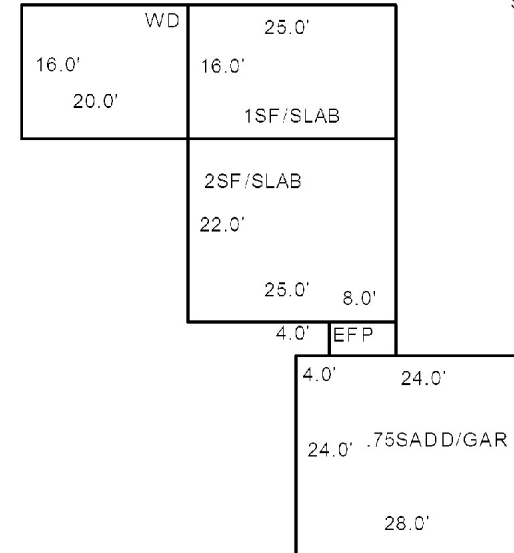

SHED 8X8=64



Map Lot		U23-026	Account	1922	Location	42 OAK RIDGE DRIVE		Card	1	Of	1	9/19/2022										
HALLE, TIMOTHY L D WISCASSET ME 04578 B4552P100 Previous Owner FELTIS, MICHAEL D. T/C FELTIS, JULIE M. C/O TIMOTHY L. D. HALLE OLD ORCHARD BEACH ME 04064 Sale Date: 7/27/2012					Property Data		Assessment Record															
					Neighborhood 108 SOUTHWEST		Year	Land	Buildings	Exempt	Total											
					Tree Growth Year 0		2009	32,190	125,900	0	158,090											
					FARM LAND YEAR 0		2010	32,200	125,900	0	158,100											
					OPEN SPACE YEAR 0		2011	32,200	125,900	0	158,100											
Previous Owner MERCER, JR., EDWARD LEE MERCER, ANGELA GAYLE WISCASSET ME 04578 Sale Date: 4/01/2004					Zone/Land Use 16 RESIDENTIAL		2012	32,200	125,900	0	158,100											
					Secondary Zone		2013	32,200	125,900	0	158,100											
							2014	32,200	125,900	0	158,100											
							2015	32,200	125,900	0	158,100											
					Topography 2 Rolling		2016	32,200	125,900	0	158,100											
					1.Level 4.Below St 7.Steep 2.Rolling 5.Low 8.Rough 3.Above St 6.Swampy 9.		2017	32,200	125,900	0	158,100											
					Utilities 3 Public Sewer		2018	32,200	125,900	0	158,100											
					1.Public 4.Dr Well 7.Cesspool 2.Water 5.DUG/LAKE 8. 3.Sewer 6.Septic 9.None		2019	32,200	125,900	20,000	138,100											
					Street 1 Paved 1.Paved 4.Proposed 7. 2.Semi Imp 5.Private 8. 3.Gravel 6.Pub Eas 9.NoStreet		2020	32,200	125,900	25,000	133,100											
							2021	32,200	125,900	25,000	133,100											
2022	32,200	125,900	24,000	134,100																		
Inspection Witnessed By: X _____ Date _____ <table><tr><th>No./Date</th><th>Description</th><th>Date Insp.</th></tr><tr><td> </td><td> </td><td> </td></tr><tr><td> </td><td> </td><td> </td></tr><tr><td> </td><td> </td><td> </td></tr></table> Notes: 2ND BILLING 2004-CHANGED NAME TO NEW OWNER SO THAT BILL WOULD BE DELIVERED TO CORRECT ADDRESS. FORMER OWNER EDWARD L. MERCER, JR. & ANGELA G. MERCER BK2375 PG0309. 2005-CORRECTED # STORIES AND ADDED BATH 2012-Per deed changed from joint tenancy to tenants in common. 2013-Former owner: Michael Feltis and Julie Libby BK3264 PG11, bought 4/1/04 for \$178,000. Sold to Timothy L. D. Halle WISCASSET ME 04578 for \$175,250.					No./Date	Description	Date Insp.										Land Data					
					No./Date	Description	Date Insp.															
					Front Foot		Type	Effective		Influence		Influence Codes 1.Open Space 2.Neighborhood A 3.Topography 4.Size/Shape 5.Access 6.Restriction 7.Corner/Locatio 8.View/Environ 9.Fract Share Acres 30.Rear 20+ 31.Waterfront Rea 32.Open Space 33.RestrictEsm 34.PASTURE 1 35.HORTICULTURAL- 36.Pasture 3 37.Softwood 38.Mixed Wood 39.Hardwood 40.Wasteland 41.CAMP SITE 42.Mobile Home Si 43.Condo Site 44.Site Improveveme 45.CAMP SITE 46.PAVING/00										
					11.Regular Lot 12.Delta Triangle 13.Nabla Triangle 14.Rear Land 15.Front Foot			Frontage	Depth	Factor	Code											
										%												
										%												
										%												
				%																		
				%																		
				%																		
Square Foot		Square Feet																				
16.Regular Lot 17.Secondary Site 18.Secondary Site 19.Condominium 20.Base Homesite				%																		
				%																		
				%																		
				%																		
				%																		
				%																		
				%																		
				%																		
				%																		
				%																		
				%																		
				%																		
				%																		
				%																		
				%																		
				%																		
				%																		
				%																		
				%																		
				%																		
				%																		
				%																		
				%																		
				%																		
				%																		
				%																		
				%																		
				%																		
				%																		
				%																		
				%																		
				%																		
				%																		
				%																		
				%																		
				%																		
				%																		
				%																		
				%																		
				%																		
				%																		
				%																		
				%																		
				%																		
				%																		
				%																		
				%																		
				%																		
				%																		
				%																		
				%																		
				%																		
				%																		
				%																		
				%																		
				%																		
				%																		
				%																		
				%																		
				%																		
				%																		
				%																		
				%																		
				%																		
				%																		
				%																		
				%																		
				%																		
				%																		
				%																		
				%																		
				%																		
				%																		
				%																		
				%																		
				%																		
				%																		
				%																		
				%																		
				%																		
				%																		
				%																		
				%																		
				%																		
				%																		
				%																		
				%																		
				%																		
				%																		
				%																		
				%																		
				%																		
				%																		
				%																		
				%																		
				%																		
				%																		
				%																		
				%																		
				%																		
				%																		
				%																		
				%																		
				%																		
				%																		
				%																		
				%																		
				%																		
				%																		
				%																		
				%																		
				%																		
				%																		
				%																		
				%																		
				%																		
				%																		
				%																		
				%																		
				%																		
				%																		
				%																		
				%																		
				%																		
				%																		
				%																		
				%																		
				%																		
				%																		
				%																		
				%																		

WISCASSET

Map Lot U23-026

Account 1922

Location 42 OAK RIDGE DRIVE

Card 1

Of 1

9/19/2022

Building Style 5 Colonial	SF Bsmt Living 0	Layout 1 Typical
1.Conv. 5.Colonial 9.Other	Fin Bsmt Grade 0 0	1.Typical 4. 7.
2.Ranch 6.Split 10.Double	HEARTH 0	2.Inadeq 5. 8.
3.R Ranch 7.Mod/Cont 11.Multi	Heat Type 100% 1 Hot Water BB	3. 6. 9.
4.Cape 8.Log 12.Cot.	1.HWBB 5.FWA 9.No Heat	Attic 9 None
Dwelling Units 1	2.HWCI 6.GravWA 10.	1.1/4 Fin 4.Full Fin 7.
Other Units 0	3.H Pump 7.Electric 11.	2.1/2 Fin 5.F/Stair 8.
Stories 2 Two Story	4.Steam 8.F/Wall 12.	3.3/4 Fin 6. 9.None
1.1 4.1.5 7.	Cool Type 0% 9 None	Insulation 1 Full
2.2 5.1.75 8.	1.Refrig 4.W&C Air 7.	1.Full 4.Minimal 7.
3.3 6.2.5 9.	2.Evapor 5. 8.	2.Heavy 5.Unknown 8.
Exterior Walls 1 CLAPBOARD	3.H Pump 6. 9.None	3.Capped 6. 9.None
1.CLAP 5.T-111 9.OTHER	Kitchen Style 2 TYPICAL	Unfinished % 0%
2.WD SH 6.BR/STONE 10.	1.GOOD 4.Obsolete 7.	Grade & Factor 4 Good 95%
3.COMP 7.NOV 11.	2.TYPICAL 5. 8.	1.E Grade 4.B Grade 7.AA+ Grad
4.ASB/ASP 8.AL/VIN 12.	3.OLD TYPE 6. 9.None	2.D Grade 5.A Grade 8.AA++Grad
Roof Surface 1 Asphalt Shingles	Bath(s) Style 2 TYPICAL	3.C Grade 6.AA Grade 9.Same
1.Asphalt 4.Composit 7.	1.GOOD 4.Obsolete 7.	SQFT (Footprint) 832
2.Slate 5.Wood 8.	2.TYPICAL 5. 8.	Condition 4 Average
3.Metal 6.Other 9.	3.Old Type 6. 9.None	1.Poor 4.Avg 7.V G
SF Masonry Trim 0	# Rooms 5	2.Fair 5.Avg+ 8.Exc
OPEN-3-CUSTOM 0	# Bedrooms 3	3.Avg- 6.Good 9.Same
OPEN-4-CUSTOM 0	# Full Baths 2	Phys. % Good 0%
Year Built 1985	# Half Baths 0	Funct. % Good 100%
Year Remodeled 0	# Addn Fixtures 0	Functional Code 9 None
Foundation 1 Concrete	# Fireplaces 0	1.Incomp 4.SMALL 7.LAYOUT
1.Concrete 4.Wood 7.		2.O-Built 5.CDU 8.OTHER
2.C Block 5.Slab 8.		3.Defmaint 6.STYLE 9.None
3.Br/Stone 6.Piers 9.		Econ. % Good 100%
Basement 4 Full Basement		Economic Code None
1.1/4 Bmt 4.Full Bmt 7.		0.None 3.Services 9.None
2.1/2 Bmt 5.None 8.		1.Location 4.Traffic 8.
3.3/4 Bmt 6. 9.None		2.Encroach 8.Other 9.
Bsmt Gar # Cars 0		Entrance Code 5 Estimated
Wet Basement 1 Dry Basement		1.Interior 4.Vacant 7.
1.Dry 4. 7.		2.Refusal 5.Estimate 8.
2.Damp 5. 8.		3.Informed 6. 9.
3.Wet 6. 9.		Information Code 5 Estimate
		1.Owner 4.Agent 7.
		2.Relative 5.Estimate 8.
		3.Tenant 6.Other 9.

Date Inspected 12/04/2006

Additions, Outbuildings & Improvements

Type	Year	Units	Grade	Cond	Phys.	Funct.	Sound Value	
68 Wood Deck	0	192	0 0	0	0 %	0 %		1.ONE STORY FRAM
24 Frame Shed	0	36	0 0	0	0 %	0 %		2.TWO STORY FRAM
					%	%		3.THREE STORY FR
					%	%		4.1 & 1/2 STORY
					%	%		5.1 & 3/4 STORY
					%	%		6.2 & 1/2 STORY
					%	%		21.Open Frame Por
					%	%		22.Encl Frame Por
					%	%		23.Frame Garage
					%	%		24.Frame Shed
					%	%		25.Frame Bay Wind
					%	%		26.1SFr Overhang
					%	%		27.Unfin Basement
					%	%		28.Unfinished Att
					%	%		29.Finished Attic

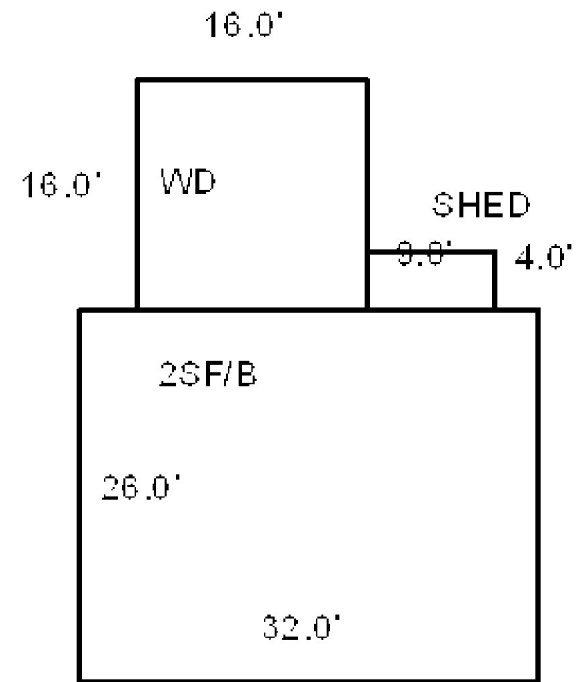

Map Lot U23-027

Account 1923

Location 16 ACORN ROAD

Card 1 Of 1 9/19/2022

GARDNER, CLAIRE B
SUTTER, SUSAN J
WISCASSET ME 04578

B4505P1 B5121P152

Previous Owner
BAILEY JR., JOHN E. J/T
BAILEY, MELISSA ANN

WISCASSET ME 04578
Sale Date: 4/07/2017

Previous Owner
STUBBS, LAURA A.

554 HARRINGTON ROAD
PEMAQUID ME 04558
Sale Date: 3/22/2012

Previous Owner
STUBBS, RICHARD L. J/T
STUBBS, LAURA A.

WISCASSET ME 04578
Sale Date: 1/21/2007

Inspection Witnessed By:

X		Date
No./Date	Description	Date Insp.

Notes:
'15 nah add shed.
2006-DEED CREATING JOINT TENANCY. PREVIOUS BK974 PG202.
2007-RICHARD STUBBS PASSED AWAY 1/21/2007
2012-Former owner: Laura Stubbs BK3644 PG69 (2006).

WISCASSET

Property Data			Assessment Record					
Neighborhood 108 SOUTHWEST			Year	Land	Buildings	Exempt	Total	
			2009	32,010	136,990	13,000	156,000	
Tree Growth Year 0			2010	32,000	137,000	10,000	159,000	
FARM LAND YEAR 0			2011	32,000	137,000	10,000	159,000	
OPEN SPACE YEAR 0			2012	32,000	137,000	10,000	159,000	
Zone/Land Use 16 RESIDENTIAL			2013	32,000	137,000	10,000	159,000	
Secondary Zone			2014	32,000	137,000	10,000	159,000	
			2015	32,000	138,200	10,000	160,200	
Topography 1 Level			2016	32,000	138,200	15,000	155,200	
1.Level	4.Below St	7.Steep	2017	32,000	138,200	20,000	150,200	
2.Rolling	5.Low	8.Rough	2018	32,000	138,200	0	170,200	
3.Above St	6.Swampy	9.	2019	32,000	138,200	0	170,200	
Utilities 3 Public Sewer 8			2020	32,000	138,200	0	170,200	
1.Public	4.Dr Well	7.Cesspool	2021	32,000	138,200	0	170,200	
2.Water	5.DUG/LAKE	8.	2022	32,000	138,200	0	170,200	
3.Sewer	6.Septic	9.None	Land Data					
Street 1 Paved								
1.Paved	4.Proposed	7.	Front Foot					
2.Semi Imp	5.Private	8.						
3.Gravel	6.Pub Eas	9.NoStreet	Type					
TREE GROWTH PLAN 0								
CONSERV EASE 0			Effective					
Sale Data			Influence					
Sale Date 4/07/2017			Factor					
Price 197,400								
Sale Type 2 Land & Buildings			Code					
1.Land								
2.L & B			Influence Codes					
3.Building								
Financing 9 Unknown			Acres					
1.Convent								
2.FHA/VA			Acres					
3.Assumed								
Validity 1 Arms Length Sale			Acres					
1.Valid								
2.Related			Acres					
3.Distress								
Verified 5 Public Record			Acres					
1.Buyer								
2.Seller			Acres					
3.Lender								
			Acres					

WISCASSET

Map Lot U23-027

Account 1923

Location 16 ACORN ROAD

Card 1

Of 1

9/19/2022

Building Style 4 Cape Cod	SF Bsmt Living 0	Layout 1 Typical
1.Conv. 5.Colonial 9.Other	Fin Bsmt Grade 0 0	1.Typical 4. 7.
2.Ranch 6.Split 10.Double	HEARTH 0	2.Inadeq 5. 8.
3.R Ranch 7.Mod/Cont 11.Multi	Heat Type 100% 1 Hot Water BB	3. 6. 9.
4.Cape 8.Log 12.Cot.	1.HWBB 5.FWA 9.No Heat	Attic 9 None
Dwelling Units 1	2.HWCI 6.GravWA 10.	1.1/4 Fin 4.Full Fin 7.
Other Units 0	3.H Pump 7.Electric 11.	2.1/2 Fin 5.F/Stair 8.
Stories 4 One & 1/2 Story	4.Steam 8.F/Wall 12.	3.3/4 Fin 6. 9.None
1.1 4.1.5 7.	Cool Type 0% 9 None	Insulation 1 Full
2.2 5.1.75 8.	1.Refrig 4.W&C Air 7.	1.Full 4.Minimal 7.
3.3 6.2.5 9.	2.Evapor 5. 8.	2.Heavy 5.Unknown 8.
Exterior Walls 2 WOOD SHINGLE	3.H Pump 6. 9.None	3.Capped 6. 9.None
1.CLAP 5.T-111 9.OTHER	Kitchen Style 2 TYPICAL	Unfinished % 0%
2.WD SH 6.BR/STONE 10.	1.GOOD 4.Obsolete 7.	Grade & Factor 4 Good 95%
3.COMP 7.NOV 11.	2.TYPICAL 5. 8.	1.E Grade 4.B Grade 7.AA+ Grad
4.ASB/ASP 8.AL/VIN 12.	3.OLD TYPE 6. 9.None	2.D Grade 5.A Grade 8.AA++Grad
Roof Surface 1 Asphalt Shingles	Bath(s) Style 2 TYPICAL	3.C Grade 6.AA Grade 9.Same
1.Asphalt 4.Composit 7.	1.GOOD 4.Obsolete 7.	SQFT (Footprint) 1144
2.Slate 5.Wood 8.	2.TYPICAL 5. 8.	Condition 4 Average
3.Metal 6.Other 9.	3.Old Type 6. 9.None	1.Poor 4.Avg 7.V G
SF Masonry Trim 0	# Rooms 6	2.Fair 5.Avg+ 8.Exc
OPEN-3-CUSTOM 0	# Bedrooms 3	3.Avg- 6.Good 9.Same
OPEN-4-CUSTOM 0	# Full Baths 2	Phys. % Good 0%
Year Built 1980	# Half Baths 0	Funct. % Good 100%
Year Remodeled 0	# Addn Fixtures 0	Functional Code 9 None
Foundation 1 Concrete	# Fireplaces 1	1.Incomp 4.SMALL 7.LAYOUT
1.Concrete 4.Wood 7.		2.O-Built 5.CDU 8.OTHER
2.C Block 5.Slab 8.		3.Defmaint 6.STYLE 9.None
3.Br/Stone 6.Piers 9.		Econ. % Good 100%
Basement 3 3/4 Basement		Economic Code None
1.1/4 Bmt 4.Full Bmt 7.		0.None 3.Services 9.None
2.1/2 Bmt 5.None 8.		1.Location 4.Traffic 8.
3.3/4 Bmt 6. 9.None		2.Encroach 8.Other 9.
Bsmt Gar # Cars 1		Entrance Code 1 Interior Inspect
Wet Basement 1 Dry Basement		1.Interior 4.Vacant 7.
1.Dry 4. 7.		2.Refusal 5.Estimate 8.
2.Damp 5. 8.		3.Informed 6. 9.
3.Wet 6. 9.		Information Code 1 Owner
		1.Owner 4.Agent 7.
		2.Relative 5.Estimate 8.
		3.Tenant 6.Other 9.

Date Inspected 3/24/2007

Additions, Outbuildings & Improvements

Type	Year	Units	Grade	Cond	Phys.	Funct.	Sound Value
68 Wood Deck	0	192	0 0	0	0 %	0 %	
26 1SFr Overhang	0	44	0 0	0	0 %	0 %	
24 Frame Shed	2015	256	2 100	4	0 %	100 %	
					%	%	
					%	%	
					%	%	
					%	%	
					%	%	
					%	%	
					%	%	
					%	%	

Shed
16.0'
16.0'

16.0'
12.0'
WD

1.5 SF/B

26.0'

44.0'



Property Data			Assessment Record							
Neighborhood 108 SOUTHWEST			Year	Land	Buildings	Exempt	Total			
			2009	32,760	100,730	13,000	120,490			
Tree Growth Year 0			2010	32,800	100,700	10,000	123,500			
FARM LAND YEAR 0			2011	32,800	100,700	10,000	123,500			
OPEN SPACE YEAR 0			2012	32,800	100,700	10,000	123,500			
Zone/Land Use 16 RESIDENTIAL			2013	32,800	100,700	10,000	123,500			
Secondary Zone			2014	32,800	100,700	10,000	123,500			
			2015	32,800	100,700	10,000	123,500			
Topography 1 Level			2016	32,800	100,700	15,000	118,500			
1.Level	4.Below St	7.Steep	2017	32,800	100,700	20,000	113,500			
2.Rolling	5.Low	8.Rough	2018	32,800	100,700	20,000	113,500			
3.Above St	6.Swampy	9.								
Utilities 4 Drilled Well 3 Public Sewer			2019	32,800	100,700	20,000	113,500			
1.Public	4.Dr Well	7.Cesspool	2020	32,800	100,700	25,000	108,500			
2.Water	5.DUG/LAKE	8.	2021	32,800	100,700	25,000	108,500			
3.Sewer	6.Septic	9.None								
Street 1 Paved			2022	32,800	100,700	24,000	109,500			
1.Paved	4.Proposed	7.	Land Data							
2.Semi Imp	5.Private	8.								
3.Gravel	6.Pub Eas	9.NoStreet	Front Foot	Type	Effective		Influence		Influence Codes	
TREE GROWTH PLAN 0 CONSERV EASE 0					Frontage	Depth	Factor	Code		
					11.Regular Lot			%		1.Open Space
					12.Delta Triangle			%		2.Neighborhood A
					13.Nabla Triangle			%		3.Topography
					14.Rear Land			%		4.Size/Shape
			15.Front Foot			%	5.Access			
Price					%		6.Restriction			
Sale Type					%		7.Corner/Locatio			
1.Land	4.Mobile	7.	Square Foot		Square Feet			8.View/Environ		
2.L & B	5.Other	8.				%		9.Fract Share		
3.Building	6.	9.				%		Acres		
Financing						%		30.Rear 20+		
1.Convent	4.Seller	7.				%		31.Waterfront Rea		
2.FHA/VA	5.Private	8.				%		32.Open Space		
3.Assumed	6.Cash	9.Unknown				%		33.RestrictEsm		
Validity						%		34.PASTURE 1		
1.Valid	4.Split	7.Renovate				%		35.HORTICULTURAL-		
2.Related	5.Partial	8.Other				%		36.Pasture 3		
3.Distress	6.Exempt	9.Foreclose		%		37.Softwood				
Verified				%		38.Mixed Wood				
1.Buyer	4.Agent	7.Family		%		39.Hardwood				
2.Seller	5.Pub Rec	8.Other		%		40.Wasteland				
3.Lender	6.MLS	9.		%		41.CAMP SITE				
				%		42.Mobile Home Si				
			Total Acreage 0.92				43.Condo Site			
							44.Site Improveme			
							45.CAMP SITE			
							46.PAVING/00			

WISCASSET

Map Lot U23-028

Account 1924

Location 268 OLD BATH ROAD

Card 1

Of 1

9/19/2022

Building Style 2 Ranch	SF Bsmt Living 416	Layout 1 Typical
1.Conv. 5.Colonial 9.Other	Fin Bsmt Grade 9 100	1.Typical 4. 7.
2.Ranch 6.Split 10.Double	HEARTH 0	2.Inadeq 5. 8.
3.R Ranch 7.Mod/Cont 11.Multi	Heat Type 100% 8 Floor/Wall Unit	3. 6. 9.
4.Cape 8.Log 12.Cot.	1.HWBB 5.FWA 9.No Heat	Attic 9 None
Dwelling Units 1	2.HWCI 6.GravWA 10.	1.1/4 Fin 4.Full Fin 7.
Other Units 0	3.H Pump 7.Electric 11.	2.1/2 Fin 5.F/Stair 8.
Stories 1 One Story	4.Steam 8.F/Wall 12.	3.3/4 Fin 6. 9.None
1.1 4.1.5 7.	Cool Type 0% 9 None	Insulation 1 Full
2.2 5.1.75 8.	1.Refrig 4.W&C Air 7.	1.Full 4.Minimal 7.
3.3 6.2.5 9.	2.Evapor 5. 8.	2.Heavy 5.Unknown 8.
Exterior Walls 8 ALUM/VINYL	3.H Pump 6. 9.None	3.Capped 6. 9.None
1.CLAP 5.T-111 9.OTHER	Kitchen Style 2 TYPICAL	Unfinished % 0%
2.WD SH 6.BR/STONE 10.	1.GOOD 4.Obsolete 7.	Grade & Factor 3 Average 105%
3.COMP 7.NOV 11.	2.TYPICAL 5. 8.	1.E Grade 4.B Grade 7.AA+ Grad
4.ASB/ASP 8.AL/VIN 12.	3.OLD TYPE 6. 9.None	2.D Grade 5.A Grade 8.AA++Grad
Roof Surface 1 Asphalt Shingles	Bath(s) Style 2 TYPICAL	3.C Grade 6.AA Grade 9.Same
1.Asphalt 4.Composit 7.	1.GOOD 4.Obsolete 7.	SQFT (Footprint) 1040
2.Slate 5.Wood 8.	2.TYPICAL 5. 8.	Condition 4 Average
3.Metal 6.Other 9.	3.Old Type 6. 9.None	1.Poor 4.Avg 7.V G
SF Masonry Trim 0	# Rooms 5	2.Fair 5.Avg+ 8.Exc
OPEN-3-CUSTOM 0	# Bedrooms 3	3.Avg- 6.Good 9.Same
OPEN-4-CUSTOM 0	# Full Baths 1	Phys. % Good 0%
Year Built 1981	# Half Baths 0	Funct. % Good 100%
Year Remodeled 0	# Addn Fixtures 0	Functional Code 9 None
Foundation 1 Concrete	# Fireplaces 0	1.Incomp 4.SMALL 7.LAYOUT
1.Concrete 4.Wood 7.		2.O-Built 5.CDU 8.OTHER
2.C Block 5.Slab 8.		3.Defmaint 6.STYLE 9.None
3.Br/Stone 6.Piers 9.		Econ. % Good 100%
Basement 4 Full Basement		Economic Code None
1.1/4 Bmt 4.Full Bmt 7.		0.None 3.Services 9.None
2.1/2 Bmt 5.None 8.		1.Location 4.Traffic 8.
3.3/4 Bmt 6. 9.None		2.Encroach 8.Other 9.
Bsmt Gar # Cars 0		Entrance Code 1 Interior Inspect
Wet Basement 1 Dry Basement		1.Interior 4.Vacant 7.
1.Dry 4. 7.		2.Refusal 5.Estimate 8.
2.Damp 5. 8.		3.Informed 6. 9.
3.Wet 6. 9.		Information Code 1 Owner
		1.Owner 4.Agent 7.
		2.Relative 5.Estimate 8.
		3.Tenant 6.Other 9.

Date Inspected 3/30/2007

Additions, Outbuildings & Improvements

Type	Year	Units	Grade	Cond	Phys.	Funct.	Sound Value
68 Wood Deck	0	320	0 0	0	0 %	0 %	
24 Frame Shed	0	80	3 100	4	0 %	100 %	
22 Encl Frame Porch	0	30	0 0	0	0 %	0 %	
					%	%	
					%	%	
					%	%	
					%	%	
					%	%	
					%	%	
					%	%	
					%	%	

- 1.ONE STORY FRAM
- 2.TWO STORY FRAM
- 3.THREE STORY FR
- 4.1 & 1/2 STORY
- 5.1 & 3/4 STORY
- 6.2 & 1/2 STORY
- 21.Open Frame Por
- 22.Encl Frame Por
- 23.Frame Garage
- 24.Frame Shed
- 25.Frame Bay Wind
- 26.1SFr Overhang
- 27.Unfin Basement
- 28.Unfinished Att
- 29.Finished Attic

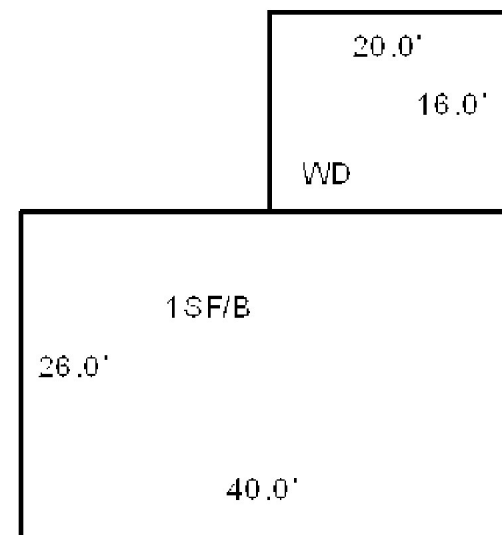

SHED 8X10



Map Lot U23-029

Account 1925

Location OLD BATH ROAD

Card 1 Of 1 9/19/2022

CROXFORD, LANCE WAYNE J/T
ROGERS SR., TROY RANDALL
WISCASSET ME 04578

B1665P334 B4563P267

Previous Owner
CROXFORD, LANCE WAYNE

PO BOX 15
WISCASSET ME 04578
Sale Date: 8/24/2012

Inspection Witnessed By:

X

Date

No./Date	Description	Date Insp.

Notes:
2013-Added joint tenant.

WISCASSET

Property Data

Neighborhood	108 SOUTHWEST		
Tree Growth Year	0		
FARM LAND YEAR	0		
OPEN SPACE YEAR	0		
Zone/Land Use	16 RESIDENTIAL		
Secondary Zone			
Topography	1 Level		
1.Level	4.Below St	7.Steep	
2.Rolling	5.Low	8.Rough	
3.Above St	6.Swampy	9.	
Utilities	9 NoWater/NoSewer		
1.Public	4.Dr Well	7.Cesspool	
2.Water	5.DUG/LAKE	8.	
3.Sewer	6.Septic	9.None	
Street	1 Paved		
1.Paved	4.Proposed	7.	
2.Semi Imp	5.Private	8.	
3.Gravel	6.Pub Eas	9.NoStreet	
TREE GROWTH PLAN	0		
CONSERV EASE	0		
Sale Data			
Sale Date	8/24/2012		
Price			
Sale Type	1 Land Only		
1.Land	4.Mobile	7.	
2.L & B	5.Other	8.	
3.Building	6.	9.	
Financing	9 Unknown		
1.Convent	4.Seller	7.	
2.FHA/VA	5.Private	8.	
3.Assumed	6.Cash	9.Unknown	
Validity	2 Related Parties		
1.Valid	4.Split	7.Renovate	
2.Related	5.Partial	8.Other	
3.Distress	6.Exempt	9.Foreclose	
Verified	5 Public Record		
1.Buyer	4.Agent	7.Family	
2.Seller	5.Pub Rec	8.Other	
3.Lender	6.MLS	9.	

Assessment Record

Year	Land	Buildings	Exempt	Total
2009	37,060	0	0	37,060
2010	37,100	0	0	37,100
2011	37,100	0	0	37,100
2012	37,100	0	0	37,100
2013	37,100	0	0	37,100
2014	37,100	0	0	37,100
2015	37,100	0	0	37,100
2016	37,100	0	0	37,100
2017	37,100	0	0	37,100
2018	37,100	0	0	37,100
2019	37,100	0	0	37,100
2020	37,100	0	0	37,100
2021	37,100	0	0	37,100
2022	37,100	0	0	37,100

Land Data

Front Foot	Type	Effective		Influence		Influence Codes
		Frontage	Depth	Factor	Code	
11.Regular Lot				%		1.Open Space
12.Delta Triangle				%		2.Neighborhood A
13.Nabla Triangle				%		3.Topography
14.Rear Land				%		4.Size/Shape
15.Front Foot				%		5.Access
				%		6.Restriction
				%		7.Corner/Locatio
				%		8.View/Environ
				%		9.Fract Share
				%		Acres
				%		30.Rear 20+
				%		31.Waterfront Rea
				%		32.Open Space
				%		33.RestrictEsm
				%		34.PASTURE 1
				%		35.HORTICULTURAL-
				%		36.Pasture 3
				%		37.Softwood
				%		38.Mixed Wood
				%		39.Hardwood
				%		40.Wasteland
				%		41.CAMP SITE
				%		42.Mobile Home Si
				%		43.Condo Site
				%		44.Site Improve
				%		45.CAMP SITE
				%		46.PAVING/00
Total Acreage		3.03				

WISCASSET

Map Lot U23-029

Account 1925

Location OLD BATH ROAD

Card 1 Of 1 9/19/2022

Building Style			SF Bsmt Living			Layout		
1.Conv.	5.Colonial	9.Other	Fin Bsmt Grade			1.Typical 4. 7.		
2.Ranch	6.Split	10.Double	HEARTH			2.Inadeq 5. 8.		
3.R Ranch	7.Mod/Cont	11.Multi	Heat Type 100%			3. 6. 9.		
4.Cape	8.Log	12.Cot.	1.HWBB 5.FWA 9.No Heat			Attic		
Dwelling Units			2.HWCI 6.GravWA 10.			1.1/4 Fin 4.Full Fin 7.		
Other Units			3.H Pump 7.Electric 11.			2.1/2 Fin 5.F/Stair 8.		
Stories			4.Steam 8.F/Wall 12.			3.3/4 Fin 6. 9.None		
1.1	4.1.5	7.	Cool Type 0%			Insulation		
2.2	5.1.75	8.	1.Refrig 4.W&C Air 7.			1.Full 4.Minimal 7.		
3.3	6.2.5	9.	2.Evapor 5. 8.			2.Heavy 5.Unknown 8.		
Exterior Walls			3.H Pump 6. 9.None			3.Capped 6. 9.None		
1.CLAP	5.T-111	9.OTHER	Kitchen Style			Unfinished %		
2.WD SH	6.BR/STONE	10.	1.GOOD 4.Obsolete 7.			Grade & Factor		
3.COMP	7.NOV	11.	2.TYPICAL 5. 8.			1.E Grade 4.B Grade 7.AA+ Grad		
4.ASB/ASP	8.AL/VIN	12.	3.OLD TYPE 6. 9.None			2.D Grade 5.A Grade 8.AA++Grad		
Roof Surface			Bath(s) Style			3.C Grade 6.AA Grade 9.Same		
1.Asphalt	4.Composit	7.	1.GOOD 4.Obsolete 7.			SQFT (Footprint)		
2.Slate	5.Wood	8.	2.TYPICAL 5. 8.			Condition		
3.Metal	6.Other	9.	3.Old Type 6. 9.None			1.Poor 4.Avg 7.V G		
SF Masonry Trim			# Rooms			2.Fair 5.Avg+ 8.Exc		
OPEN-3-CUSTOM			# Bedrooms			3.Avg- 6.Good 9.Same		
OPEN-4-CUSTOM			# Full Baths			Phys. % Good		
Year Built			# Half Baths			Funct. % Good		
Year Remodeled			# Addn Fixtures			Functional Code		
Foundation			# Fireplaces			1.Incomp 4.SMALL 7.LAYOUT		
1.Concrete	4.Wood	7.				2.O-Built 5.CDU 8.OTHER		
2.C Block	5.Slab	8.				3.Defmait 6.STYLE 9.None		
3.Br/Stone	6.Piers	9.				Econ. % Good		
Basement						Economic Code		
1.1/4 Bmt	4.Full Bmt	7.				0.None 3.Services 9.None		
2.1/2 Bmt	5.None	8.				1.Location 4.Traffic 8.		
3.3/4 Bmt	6.	9.None				2.Encroach 8.Other 9.		
Bsmt Gar # Cars						Entrance Code 4 Unoccupied		
Wet Basement						1.Interior 4.Vacant 7.		
1.Dry	4.	7.				2.Refusal 5.Estimate 8.		
2.Damp	5.	8.	3.Informed 6. 9.					
3.Wet	6.	9.	Information Code 5 Estimate					
Date Inspected			1.Owner 4.Agent 7.			2.Relative 5.Estimate 8.		
			2.Relative 5.Estimate 8.			3.Tenant 6.Other 9.		
Additions, Outbuildings & Improvements								1.ONE STORY FRAM
Type	Year	Units	Grade	Cond	Phys.	Funct.	Sound Value	2.TWO STORY FRAM
					%	%		3.THREE STORY FR
					%	%		4.1 & 1/2 STORY
					%	%		5.1 & 3/4 STORY
					%	%		6.2 & 1/2 STORY
					%	%		21.Open Frame Por
					%	%		22.Encl Frame Por
					%	%		23.Frame Garage
					%	%		24.Frame Shed
					%	%		25.Frame Bay Wind
					%	%		26.1SFr Overhang
					%	%		27.Unfin Basement
					%	%		28.Unfinished Att
					%	%		29.Finished Attic