

Map Lot U12-002

Account 1673

Location 360 BATH ROAD

Card 1 Of 1 10/05/2023

S & D REALTY, LLC.
P.O. BOX 147
WINTHROP ME 04364

B1142P289 B2060P266 B4548P229 B4860P284

Previous Owner
PAGURKO, M. FANNY (DEWISEE)
STINCHFIELD, J.,P.R., PAGURKO,III, J. & BEGLEY, J.
C/O JOHNNNA STINCHFIELD
OAKLAND ME 04963
Sale Date: 2/09/2015

Inspection Witnessed By:

X

Date

No./Date	Description	Date Insp.

Notes:

'16 nah add wd.

2010-Moved to another town, removed homestead.

2011-Put lots 1 and 2 together, keeping lot #2 on the maps, for tax purposes only. Added 14 acres, 28 x 32 1.50 story shed and unfinished basement to this card.

2013-Mrs. Pagurko passed away 7/9/12 leaving property to her children with daughter, Johnna as PR.

WISCASSET

Property Data

Neighborhood	200 U.S. RTE 1		
Tree Growth Year	0		
FARM LAND YEAR	0		
OPEN SPACE YEAR	0		
Zone/Land Use	21 RURAL		
Secondary Zone			
Topography	1 Level		
1.Level	4.Below St	7.Steep	
2.Rolling	5.Low	8.Rough	
3.Above St	6.Swampy	9.	
Utilities	4 Drilled Well	3 Public Sewer	
1.Public	4.Dr Well	7.Cesspool	
2.Water	5.DUG/LAKE	8.	
3.Sewer	6.Septic	9.None	
Street	1 Paved		
1.Paved	4.Proposed	7.	
2.Semi Imp	5.Private	8.	
3.Gravel	6.Pub Eas	9.NoStreet	
TREE GROWTH PLAN	0		
CONSERV EASE	0		
Sale Data			
Sale Date	2/09/2015		
Price	195,000		
Sale Type	2 Land & Buildings		
1.Land	4.Mobile	7.	
2.L & B	5.Other	8.	
3.Building	6.	9.	
Financing	9 Unknown		
1.Convent	4.Seller	7.	
2.FHA/VA	5.Private	8.	
3.Assumed	6.Cash	9.Unknown	
Validity	1 Arms Length Sale		
1.Valid	4.Split	7.Renovate	
2.Related	5.Partial	8.Other	
3.Distress	6.Exempt	9.Foreclose	
Verified	5 Public Record		
1.Buyer	4.Agent	7.Family	
2.Seller	5.Pub Rec	8.Other	
3.Lender	6.MLS	9.	

Assessment Record

Year	Land	Buildings	Exempt	Total
2010	49,300	136,400	0	185,700
2011	73,900	149,700	0	223,600
2012	73,900	149,700	0	223,600
2013	73,900	149,700	0	223,600
2014	73,900	149,700	0	223,600
2015	73,900	149,700	0	223,600
2016	73,900	150,800	0	224,700
2017	73,900	150,800	0	224,700
2018	73,900	150,800	0	224,700
2019	73,900	150,800	0	224,700
2020	73,900	150,800	0	224,700
2021	73,900	150,800	0	224,700
2022	73,900	150,800	0	224,700
2023	92,300	188,500	0	280,800

Land Data

Front Foot	Type	Effective		Influence		Influence Codes
		Frontage	Depth	Factor	Code	
11.Regular Lot				%		1.Open Space
12.Delta Triangle				%		2.Neighborhood A
13.Nabla Triangle				%		3.Topography
14.Rear Land				%		4.Size/Shape
15.Front Foot				%		5.Access
				%		6.Restriction
				%		7.Corner/Locatio
				%		8.View/Environ
				%		9.Fract Share
				%		Acres
				%		30.Rear 20+
				%		31.Waterfront Rea
				%		32.Open Space
				%		33.RestrictEsm
				%		34.PASTURE 1
				%		35.HORTICULTURAL-
				%		36.Pasture 3
				%		37.Softwood
				%		38.Mixed Wood
				%		39.Hardwood
				%		40.Wasteland
				%		41.CAMP SITE
				%		42.Mobile Home Si
				%		43.Condo Site
				%		44.Site Improve
				%		45.CAMP SITE
				%		46.PAVING/00
Total Acreage		14.86				

WISCASSET

Map Lot U12-002

Account 1673

Location 360 BATH ROAD

Card 1

Of 1

10/05/2023

Building Style 2 Ranch	SF Bsmt Living 0	Layout 1 Typical
1.Conv. 5.Colonial 9.Other	Fin Bsmt Grade 0 0	1.Typical 4. 7.
2.Ranch 6.Split 10.Double	HEARTH 0	2.Inadeq 5. 8.
3.R Ranch 7.Mod/Cont 11.Multi	Heat Type 100% 1 Hot Water BB	3. 6. 9.
4.Cape 8.Log 12.Cot.	1.HWBB 5.FWA 9.No Heat	Attic 9 None
Dwelling Units 1	2.HWCI 6.GravWA 10.	1.1/4 Fin 4.Full Fin 7.
Other Units 0	3.H Pump 7.Electric 11.	2.1/2 Fin 5.F/Stair 8.
Stories 1 One Story	4.Steam 8.F/Wall 12.	3.3/4 Fin 6. 9.None
1.1 4.1.5 7.	Cool Type 0% 9 None	Insulation 1 Full
2.2 5.1.75 8.	1.Refrig 4.W&C Air 7.	1.Full 4.Minimal 7.
3.3 6.2.5 9.	2.Evapor 5. 8.	2.Heavy 5.Unknown 8.
Exterior Walls 5 T-111	3.H Pump 6. 9.None	3.Capped 6. 9.None
1.CLAP 5.T-111 9.OTHER	Kitchen Style 2 TYPICAL	Unfinished % 0%
2.WD SH 6.BR/STONE 10.	1.GOOD 4.Obsolete 7.	Grade & Factor 3 Average 105%
3.COMP 7.NOV 11.	2.TYPICAL 5. 8.	1.E Grade 4.B Grade 7.AA+ Grad
4.ASB/ASP 8.AL/VIN 12.	3.OLD TYPE 6. 9.None	2.D Grade 5.A Grade 8.AA++Grad
Roof Surface 1 Asphalt Shingles	Bath(s) Style 2 TYPICAL	3.C Grade 6.AA Grade 9.Same
1.Asphalt 4.Composit 7.	1.GOOD 4.Obsolete 7.	SQFT (Footprint) 1400
2.Slate 5.Wood 8.	2.TYPICAL 5. 8.	Condition 4 Average
3.Metal 6.Other 9.	3.Old Type 6. 9.None	1.Poor 4.Avg 7.V G
SF Masonry Trim 0	# Rooms 5	2.Fair 5.Avg+ 8.Exc
OPEN-3-CUSTOM 0	# Bedrooms 2	3.Avg- 6.Good 9.Same
OPEN-4-CUSTOM 0	# Full Baths 2	Phys. % Good 0%
Year Built 1989	# Half Baths 0	Funct. % Good 100%
Year Remodeled 0	# Addn Fixtures 0	Functional Code 9 None
Foundation 1 Concrete	# Fireplaces 0	1.Incomp 4.SMALL 7.LAYOUT
1.Concrete 4.Wood 7.		2.O-Built 5.CDU 8.OTHER
2.C Block 5.Slab 8.		3.Defmaint 6.STYLE 9.None
3.Br/Stone 6.Piers 9.		Econ. % Good 100%
Basement 4 Full Basement		Economic Code None
1.1/4 Bmt 4.Full Bmt 7.		0.None 3.Services 9.None
2.1/2 Bmt 5.None 8.		1.Location 4.Traffic 8.
3.3/4 Bmt 6. 9.None		2.Encroach 8.Other 9.
Bsmt Gar # Cars 0		Entrance Code 1 Interior Inspect
Wet Basement 1 Dry Basement		1.Interior 4.Vacant 7.
1.Dry 4. 7.		2.Refusal 5.Estimate 8.
2.Damp 5. 8.		3.Informed 6. 9.
3.Wet 6. 9.		Information Code 1 Owner
		1.Owner 4.Agent 7.
		2.Relative 5.Estimate 8.
		3.Tenant 6.Other 9.

Date Inspected 3/08/2007

Additions, Outbuildings & Improvements

Type	Year	Units	Grade	Cond	Phys.	Funct.	Sound Value	
23 Frame Garage	1989	528	3 105	4	0 %	100 %		1.ONE STORY FRAM
68 Wood Deck	1989	224	3 105	4	0 %	100 %		2.TWO STORY FRAM
24 Frame Shed	1989	528	3 105	4	0 %	100 %		3.THREE STORY FR
84 1.50 ST SHED....	1980	896	4 100	4	0 %	100 %		4.1 & 1/2 STORY
37 Unfin Basement	1980	896	3 100	4	0 %	100 %		5.1 & 3/4 STORY
68 Wood Deck	2015	100	3 100	4	0 %	100 %		6.2 & 1/2 STORY
					%	%		21.Open Frame Por
					%	%		22.Encl Frame Por
					%	%		23.Frame Garage
					%	%		24.Frame Shed
					%	%		25.Frame Bay Wind
					%	%		26.1SFr Overhang
					%	%		27.Unfin Basement
					%	%		28.Unfinished Att
					%	%		29.Finished Attic

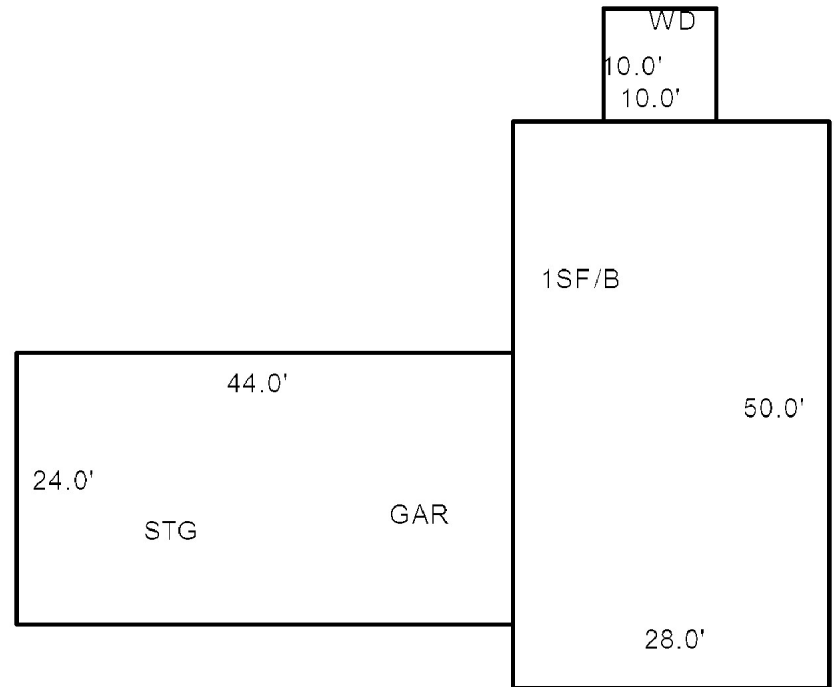

Map Lot U12-003

Account 1674

Location 115 BEECHNUT HILL ROAD

Card 1 Of 1 10/05/2023

WIZ REALTY, LLC.
400 SPAULDING TURNPIKE
PORTSMOUTH NH 03801

B5693P301

Previous Owner
FOF REALTY, LLC

PO BOX 253
WISCASSET ME 04578
Sale Date: 4/12/2021

Inspection Witnessed By:

X

Date

No./Date	Description	Date Insp.

Notes:

2002-FORMER OWNER: MARIE-CLAIRE, ALFRED, & ELISE NICOL PREVIOUS BK2082 PG303
8/2/10-Per tenant (Enterprise Rent-A-Car) this building to be torn down and their office will be in main Wiscasset Ford building. No notice yet from owner of property.

WISCASSET

Property Data

Neighborhood	200 U.S. RTE 1	
Tree Growth Year	0	
FARM LAND YEAR	0	
OPEN SPACE YEAR	0	
Zone/Land Use	19 COMMERCIAL	
Secondary Zone		
Topography	1 Level	
1.Level	4.Below St	7.Steep
2.Rolling	5.Low	8.Rough
3.Above St	6.Swampy	9.
Utilities	1 All Public	
1.Public	4.Dr Well	7.Cesspool
2.Water	5.DUG/LAKE	8.
3.Sewer	6.Septic	9.None
Street	1 Paved	
1.Paved	4.Proposed	7.
2.Semi Imp	5.Private	8.
3.Gravel	6.Pub Eas	9.NoStreet
TREE GROWTH PLAN	0	
CONSERV EASE	0	
Sale Data		
Sale Date	4/12/2021	
Price		
Sale Type	2 Land & Buildings	
1.Land	4.Mobile	7.
2.L & B	5.Other	8.
3.Building	6.	9.
Financing	9 Unknown	
1.Convent	4.Seller	7.
2.FHA/VA	5.Private	8.
3.Assumed	6.Cash	9.Unknown
Validity	2 Related Parties	
1.Valid	4.Split	7.Renovate
2.Related	5.Partial	8.Other
3.Distress	6.Exempt	9.Foreclose
Verified	5 Public Record	
1.Buyer	4.Agent	7.Family
2.Seller	5.Pub Rec	8.Other
3.Lender	6.MLS	9.

Assessment Record

Year	Land	Buildings	Exempt	Total
2010	147,900	91,600	0	239,500
2011	147,900	46,000	0	193,900
2012	147,900	46,000	0	193,900
2013	147,900	46,000	0	193,900
2014	147,900	46,000	0	193,900
2015	147,900	46,000	0	193,900
2016	147,900	46,000	0	193,900
2017	147,900	46,000	0	193,900
2018	147,900	46,000	0	193,900
2019	147,900	46,000	0	193,900
2020	147,900	46,000	0	193,900
2021	147,900	46,000	0	193,900
2022	147,900	46,000	0	193,900
2023	156,200	49,300	0	205,500

Land Data

Front Foot	Type	Effective		Influence		Influence Codes
		Frontage	Depth	Factor	Code	
11.Regular Lot				%		1.Open Space
12.Delta Triangle				%		2.Neighborhood A
13.Nabla Triangle				%		3.Topography
14.Rear Land				%		4.Size/Shape
15.Front Foot				%		5.Access
				%		6.Restriction
				%		7.Corner/Locatio
				%		8.View/Environ
				%		9.Fract Share
				%		Acres
				%		30.Rear 20+
				%		31.Waterfront Rea
				%		32.Open Space
				%		33.RestrictEsm
				%		34.PASTURE 1
				%		35.HORTICULTURAL-
				%		36.Pasture 3
				%		37.Softwood
				%		38.Mixed Wood
				%		39.Hardwood
				%		40.Wasteland
				%		41.CAMP SITE
				%		42.Mobile Home Si
				%		43.Condo Site
				%		44.Site Improve
				%		45.CAMP SITE
				%		46.PAVING/00
Total Acreage		0.86				

WISCASSET

Map Lot U12-003

Account 1674

Location 115 BEECHNUT HILL ROAD

Card 1

Of 1

10/05/2023

Building Style	SF Bsmt Living	Layout
1.Conv. 5.Colonial 9.Other	Fin Bsmt Grade	1.Typical 4. 7.
2.Ranch 6.Split 10.Double	HEARTH	2.Inadeq 5. 8.
3.R Ranch 7.Mod/Cont 11.Multi	Heat Type 100%	3. 6. 9.
4.Cape 8.Log 12.Cot.	1.HWBB 5.FWA 9.No Heat	Attic
Dwelling Units	2.HWCI 6.GravWA 10.	1.1/4 Fin 4.Full Fin 7.
Other Units	3.H Pump 7.Electric 11.	2.1/2 Fin 5.F/Stair 8.
Stories	4.Steam 8.F/Wall 12.	3.3/4 Fin 6. 9.None
1.1 4.1.5 7.	Cool Type 0%	Insulation
2.2 5.1.75 8.	1.Refrig 4.W&C Air 7.	1.Full 4.Minimal 7.
3.3 6.2.5 9.	2.Evapor 5. 8.	2.Heavy 5.Unknown 8.
Exterior Walls	3.H Pump 6. 9.None	3.Capped 6. 9.None
1.CLAP 5.T-111 9.OTHER	Kitchen Style	Unfinished %
2.WD SH 6.BR/STONE 10.	1.GOOD 4.Obsolete 7.	Grade & Factor
3.COMP 7.NOV 11.	2.TYPICAL 5. 8.	1.E Grade 4.B Grade 7.AA+ Grad
4.ASB/ASP 8.AL/VIN 12.	3.OLD TYPE 6. 9.None	2.D Grade 5.A Grade 8.AA++Grad
Roof Surface	Bath(s) Style	3.C Grade 6.AA Grade 9.Same
1.Asphalt 4.Composit 7.	1.GOOD 4.Obsolete 7.	SQFT (Footprint)
2.Slate 5.Wood 8.	2.TYPICAL 5. 8.	Condition
3.Metal 6.Other 9.	3.Old Type 6. 9.None	1.Poor 4.Avg 7.V G
SF Masonry Trim	# Rooms	2.Fair 5.Avg+ 8.Exc
OPEN-3-CUSTOM	# Bedrooms	3.Avg- 6.Good 9.Same
OPEN-4-CUSTOM	# Full Baths	Phys. % Good
Year Built	# Half Baths	Funct. % Good
Year Remodeled	# Addn Fixtures	Functional Code
Foundation	# Fireplaces	1.Incomp 4.SMALL 7.LAYOUT
1.Concrete 4.Wood 7.	<div data-bbox="449 870 737 989" data-label="Image"> </div>	2.O-Built 5.CDU 8.OTHER
2.C Block 5.Slab 8.		3.Defmaint 6.STYLE 9.None
3.Br/Stone 6.Piers 9.		Econ. % Good
Basement		Economic Code
1.1/4 Bmt 4.Full Bmt 7.		0.None 3.Services 9.None
2.1/2 Bmt 5.None 8.		1.Location 4.Traffic 8.
3.3/4 Bmt 6. 9.None		2.Encroach 8.Other 9.
Bsmt Gar # Cars	<div data-bbox="449 870 737 989" data-label="Image"> </div>	Entrance Code 1 Interior Inspect
Wet Basement		1.Interior 4.Vacant 7.
1.Dry 4. 7.		2.Refusal 5.Estimate 8.
2.Damp 5. 8.		3.Informed 6. 9.
3.Wet 6. 9.		Information Code 1 Owner
		1.Owner 4.Agent 7.
		2.Relative 5.Estimate 8.
		3.Tenant 6.Other 9.

Date Inspected 12/12/2006

Additions, Outbuildings & Improvements

Type	Year	Units	Grade	Cond	Phys.	Funct.	Sound Value
228 GARAGE FRAME	1980	576	3 100	4	0 %	100 %	
228 GARAGE FRAME	1999	576	4 100	4	0 %	100 %	
24 Frame Shed	1999	480	3 100	4	0 %	100 %	
					%	%	
					%	%	
					%	%	
					%	%	
					%	%	
					%	%	
					%	%	
					%	%	

GARAGE 24X48 WITH CANOPY 48X10

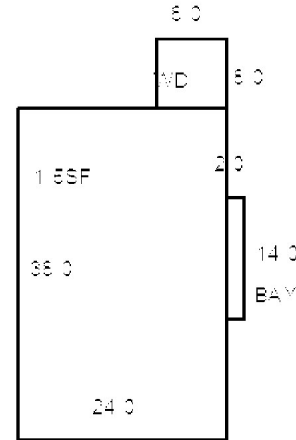

2010
HOUSE REMOVED



Map Lot U12-004

Account 1675

Location 95 BEECHNUT HILL ROAD

Card 1 Of 1 10/05/2023

RUST, CHERYL L
95 BEECHNUT HILL ROAD
WISCASSET ME 04578

B1035P2

Inspection Witnessed By:

X

Date

No./Date	Description	Date Insp.

Notes:

2001 - ADDED 2-CAR GARAGE AND OPEN FRAME PORCH

WISCASSET

Property Data

Neighborhood 109 SOUTHEAST		
Tree Growth Year 0		
FARM LAND YEAR 0		
OPEN SPACE YEAR 0		
Zone/Land Use 21 RURAL		
Secondary Zone		
Topography 2 Rolling		
1.Level	4.Below St	7.Steep
2.Rolling	5.Low	8.Rough
3.Above St	6.Swampy	9.
Utilities 4 Drilled Well 6 Septic System		
1.Public	4.Dr Well	7.Cesspool
2.Water	5.DUG/LAKE	8.
3.Sewer	6.Septic	9.None
Street 1 Paved		
1.Paved	4.Proposed	7.
2.Semi Imp	5.Private	8.
3.Gravel	6.Pub Eas	9.NoStreet
TREE GROWTH PLAN 0		
CONSERV EASE 0		
Sale Data		
Sale Date		
Price		
Sale Type		
1.Land	4.Mobile	7.
2.L & B	5.Other	8.
3.Building	6.	9.
Financing		
1.Convent	4.Seller	7.
2.FHA/VA	5.Private	8.
3.Assumed	6.Cash	9.Unknown
Validity		
1.Valid	4.Split	7.Renovate
2.Related	5.Partial	8.Other
3.Distress	6.Exempt	9.Foreclose
Verified		
1.Buyer	4.Agent	7.Family
2.Seller	5.Pub Rec	8.Other
3.Lender	6.MLS	9.

Assessment Record

Year	Land	Buildings	Exempt	Total
2010	62,300	226,400	10,000	278,700
2011	62,300	226,400	10,000	278,700
2012	62,300	226,400	10,000	278,700
2013	62,300	226,400	10,000	278,700
2014	62,300	226,400	10,000	278,700
2015	62,300	226,400	10,000	278,700
2016	62,300	226,400	15,000	273,700
2017	62,300	226,400	20,000	268,700
2018	62,300	226,400	20,000	268,700
2019	62,300	226,400	20,000	268,700
2020	62,300	226,400	25,000	263,700
2021	62,300	226,400	25,000	263,700
2022	62,300	226,400	24,000	264,700
2023	77,900	283,000	25,000	335,900

Land Data

Front Foot	Type	Effective		Influence		Influence Codes
		Frontage	Depth	Factor	Code	
11.Regular Lot				%		1.Open Space
12.Delta Triangle				%		2.Neighborhood A
13.Nabla Triangle				%		3.Topography
14.Rear Land				%		4.Size/Shape
15.Front Foot				%		5.Access
				%		6.Restriction
				%		7.Corner/Locatio
				%		8.View/Environ
				%		9.Fract Share
				%		Acres
				%		30.Rear 20+
				%		31.Waterfront Rea
				%		32.Open Space
				%		33.RestrictEsm
				%		34.PASTURE 1
				%		35.HORTICULTURAL-
				%		36.Pasture 3
				%		37.Softwood
				%		38.Mixed Wood
				%		39.Hardwood
				%		40.Wasteland
				%		41.CAMP SITE
				%		42.Mobile Home Si
				%		43.Condo Site
				%		44.Site Improve
				%		45.CAMP SITE
				%		46.PAVING/00
Total Acreage		17.00				

WISCASSET

Map Lot U12-004



Account 1675

Location 95 BEECHNUT HILL ROAD

Card 1

Of 1

10/05/2023

Building Style 1 Conventional	SF Bsmt Living 0	Layout 1 Typical
1.Conv. 5.Colonial 9.Other	Fin Bsmt Grade 0 0	1.Typical 4. 7.
2.Ranch 6.Split 10.Double	HEARTH 0	2.Inadeq 5. 8.
3.R Ranch 7.Mod/Cont 11.Multi	Heat Type 100% 1 Hot Water BB	3. 6. 9.
4.Cape 8.Log 12.Cot.	1.HWBB 5.FWA 9.No Heat	Attic 9 None
Dwelling Units 1	2.HWCI 6.GravWA 10.	1.1/4 Fin 4.Full Fin 7.
Other Units 0	3.H Pump 7.Electric 11.	2.1/2 Fin 5.F/Stair 8.
Stories 2 Two Story	4.Steam 8.F/Wall 12.	3.3/4 Fin 6. 9.None
1.1 4.1.5 7.	Cool Type 0% 9 None	Insulation 1 Full
2.2 5.1.75 8.	1.Refrig 4.W&C Air 7.	1.Full 4.Minimal 7.
3.3 6.2.5 9.	2.Evapor 5. 8.	2.Heavy 5.Unknown 8.
Exterior Walls 1 CLAPBOARD	3.H Pump 6. 9.None	3.Capped 6. 9.None
1.CLAP 5.T-111 9.OTHER	Kitchen Style 2 TYPICAL	Unfinished % 0%
2.WD SH 6.BR/STONE 10.	1.GOOD 4.Obsolete 7.	Grade & Factor 4 Good 100%
3.COMP 7.NOV 11.	2.TYPICAL 5. 8.	1.E Grade 4.B Grade 7.AA+ Grad
4.ASB/ASP 8.AL/VIN 12.	3.OLD TYPE 6. 9.None	2.D Grade 5.A Grade 8.AA++Grad
Roof Surface 1 Asphalt Shingles	Bath(s) Style 2 TYPICAL	3.C Grade 6.AA Grade 9.Same
1.Asphalt 4.Composit 7.	1.GOOD 4.Obsolete 7.	SQFT (Footprint) 1312
2.Slate 5.Wood 8.	2.TYPICAL 5. 8.	Condition 6 Good
3.Metal 6.Other 9.	3.Old Type 6. 9.None	1.Poor 4.Avg 7.V G
SF Masonry Trim 0	# Rooms 8	2.Fair 5.Avg+ 8.Exc
OPEN-3-CUSTOM 0	# Bedrooms 4	3.Avg- 6.Good 9.Same
OPEN-4-CUSTOM 0	# Full Baths 1	Phys. % Good 0%
Year Built 1920	# Half Baths 1	Funct. % Good 100%
Year Remodeled 0	# Addn Fixtures 0	Functional Code 9 None
Foundation 1 Concrete	# Fireplaces 1	1.Incomp 4.SMALL 7.LAYOUT
1.Concrete 4.Wood 7.		2.O-Built 5.CDU 8.OTHER
2.C Block 5.Slab 8.		3.Defmaint 6.STYLE 9.None
3.Br/Stone 6.Piers 9.		Econ. % Good 100%
Basement 4 Full Basement		Economic Code None
1.1/4 Bmt 4.Full Bmt 7.		0.None 3.Services 9.None
2.1/2 Bmt 5.None 8.		1.Location 4.Traffic 8.
3.3/4 Bmt 6. 9.None		2.Encroach 8.Other 9.
Bsmt Gar # Cars 0		Entrance Code 5 Estimated
Wet Basement 1 Dry Basement		1.Interior 4.Vacant 7.
1.Dry 4. 7.		2.Refusal 5.Estimate 8.
2.Damp 5. 8.		3.Informed 6. 9.
3.Wet 6. 9.		Information Code 5 Estimate
		1.Owner 4.Agent 7.
		2.Relative 5.Estimate 8.
		3.Tenant 6.Other 9.

Date Inspected 12/04/2006

Additions, Outbuildings & Improvements

Type	Year	Units	Grade	Cond	Phys.	Funct.	Sound Value	
1 ONE STORY	0	91	0 0	0	0 %	0 %		1.ONE STORY FRAM
22 Encl Frame Porch	0	56	0 0	0	0 %	0 %		2.TWO STORY FRAM
22 Encl Frame Porch	0	147	0 0	0	0 %	0 %		3.THREE STORY FR
21 Open Frame	0	240	0 0	0	0 %	0 %		4.1 & 1/2 STORY
25 Frame Bay	0	20	0 0	0	0 %	0 %		5.1 & 3/4 STORY
23 Frame Garage	2000	1008	3 100	4	0 %	100 %		6.2 & 1/2 STORY
21 Open Frame	2000	144	3 100	4	0 %	100 %		21.Open Frame Por
					%	%		22.Encl Frame Por
					%	%		23.Frame Garage
					%	%		24.Frame Shed
					%	%		25.Frame Bay Wind
					%	%		26.1SFr Overhang
					%	%		27.Unfin Basement
					%	%		28.Unfinished Att
					%	%		29.Finished Attic

1.5\$ BARN 48 X 60 NV

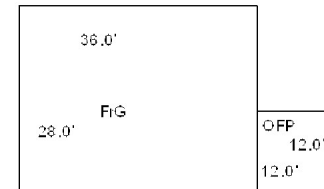
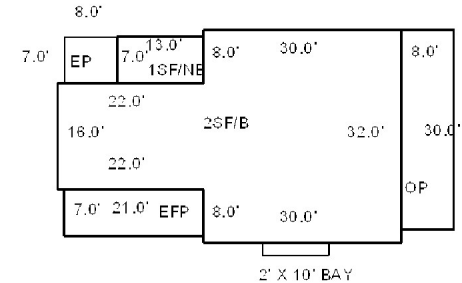

03/03/2007

Map Lot U12-004-A

Account 1676

Location 378 BATH ROAD

Card 1 Of 1 10/05/2023

WIZ REALTY, LLC.
400 SPAULDING TURNPIKE
PORTSMOUTH NH 03801

B5693P301

Previous Owner
FOF REALTY, LLC

PO BOX 253
WISCASSET ME 04578
Sale Date: 4/12/2021

Inspection Witnessed By:

X

Date

No./Date	Description	Date Insp.

Notes:

2002-FORMER OWNER: MARIE-CLAIRE, ALFRED, & ELISE
NICOL PREVIOUS BK2082 PG303

WISCASSET

Property Data

Neighborhood 200 U.S. RTE 1		
Tree Growth Year 0		
FARM LAND YEAR 0		
OPEN SPACE YEAR 0		
Zone/Land Use 19 COMMERCIAL		
Secondary Zone		
Topography 1 Level		
1.Level	4.Below St	7.Steep
2.Rolling	5.Low	8.Rough
3.Above St	6.Swampy	9.
Utilities 1 All Public		
1.Public	4.Dr Well	7.Cesspool
2.Water	5.DUG/LAKE	8.
3.Sewer	6.Septic	9.None
Street 1 Paved		
1.Paved	4.Proposed	7.
2.Semi Imp	5.Private	8.
3.Gravel	6.Pub Eas	9.NoStreet
TREE GROWTH PLAN 0		
CONSERV EASE 0		
Sale Data		
Sale Date 4/12/2021		
Price 2,900,000		
Sale Type 2 Land & Buildings		
1.Land	4.Mobile	7.
2.L & B	5.Other	8.
3.Building	6.	9.
Financing 9 Unknown		
1.Convent	4.Seller	7.
2.FHA/VA	5.Private	8.
3.Assumed	6.Cash	9.Unknown
Validity 2 Related Parties		
1.Valid	4.Split	7.Renovate
2.Related	5.Partial	8.Other
3.Distress	6.Exempt	9.Foreclose
Verified 5 Public Record		
1.Buyer	4.Agent	7.Family
2.Seller	5.Pub Rec	8.Other
3.Lender	6.MLS	9.

Assessment Record

Year	Land	Buildings	Exempt	Total
2010	439,500	912,000	0	1,351,500
2011	439,500	912,000	0	1,351,500
2012	439,500	912,000	0	1,351,500
2013	439,500	912,000	0	1,351,500
2014	439,500	912,000	0	1,351,500
2015	439,500	912,000	0	1,351,500
2016	439,500	912,000	0	1,351,500
2017	439,500	912,000	0	1,351,500
2018	439,500	912,000	0	1,351,500
2019	439,500	912,000	0	1,351,500
2020	439,500	912,000	0	1,351,500
2021	439,500	912,000	0	1,351,500
2022	439,500	912,000	0	1,351,500
2023	464,800	966,700	0	1,431,500

Land Data

Front Foot	Type	Effective		Influence		Influence Codes
		Frontage	Depth	Factor	Code	
11.Regular Lot				%		1.Open Space
12.Delta Triangle				%		2.Neighborhood A
13.Nabla Triangle				%		3.Topography
14.Rear Land				%		4.Size/Shape
15.Front Foot				%		5.Access
				%		6.Restriction
				%		7.Corner/Locatio
				%		8.View/Environ
				%		9.Fract Share
				%		Acres
				%		30.Rear 20+
				%		31.Waterfront Rea
				%		32.Open Space
				%		33.RestrictEsm
				%		34.PASTURE 1
				%		35.HORTICULTURAL-
				%		36.Pasture 3
				%		37.Softwood
				%		38.Mixed Wood
				%		39.Hardwood
				%		40.Wasteland
				%		41.CAMP SITE
				%		42.Mobile Home Si
				%		43.Condo Site
				%		44.Site Improve
				%		45.CAMP SITE
				%		46.PAVING/00
Total Acreage		2.93				

WISCASSET

Map Lot U12-004-A

Account 1676

Location 378 BATH ROAD

Card 1

Of 1

10/05/2023

Building Style	SF Bsmt Living	Layout
1.Conv. 5.Colonial 9.Other	Fin Bsmt Grade	1.Typical 4. 7.
2.Ranch 6.Split 10.Double	HEARTH	2.Inadeq 5. 8.
3.R Ranch 7.Mod/Cont 11.Multi	Heat Type 100%	3. 6. 9.
4.Cape 8.Log 12.Cot.	1.HWBB 5.FWA 9.No Heat	Attic
Dwelling Units	2.HWCI 6.GravWA 10.	1.1/4 Fin 4.Full Fin 7.
Other Units	3.H Pump 7.Electric 11.	2.1/2 Fin 5.F/Stair 8.
Stories	4.Steam 8.F/Wall 12.	3.3/4 Fin 6. 9.None
1.1 4.1.5 7.	Cool Type 0%	Insulation
2.2 5.1.75 8.	1.Refrig 4.W&C Air 7.	1.Full 4.Minimal 7.
3.3 6.2.5 9.	2.Evapor 5. 8.	2.Heavy 5.Unknown 8.
Exterior Walls	3.H Pump 6. 9.None	3.Capped 6. 9.None
1.CLAP 5.T-111 9.OTHER	Kitchen Style	Unfinished %
2.WD SH 6.BR/STONE 10.	1.GOOD 4.Obsolete 7.	Grade & Factor
3.COMP 7.NOV 11.	2.TYPICAL 5. 8.	1.E Grade 4.B Grade 7.AA+ Grad
4.ASB/ASP 8.AL/VIN 12.	3.OLD TYPE 6. 9.None	2.D Grade 5.A Grade 8.AA++Grad
Roof Surface	Bath(s) Style	3.C Grade 6.AA Grade 9.Same
1.Asphalt 4.Composit 7.	1.GOOD 4.Obsolete 7.	SQFT (Footprint)
2.Slate 5.Wood 8.	2.TYPICAL 5. 8.	Condition
3.Metal 6.Other 9.	3.Old Type 6. 9.None	1.Poor 4.Avg 7.V G
SF Masonry Trim	# Rooms	2.Fair 5.Avg+ 8.Exc
OPEN-3-CUSTOM	# Bedrooms	3.Avg- 6.Good 9.Same
OPEN-4-CUSTOM	# Full Baths	Phys. % Good
Year Built	# Half Baths	Funct. % Good
Year Remodeled	# Addn Fixtures	Functional Code
Foundation	# Fireplaces	1.Incomp 4.SMALL 7.LAYOUT
1.Concrete 4.Wood 7.		2.O-Built 5.CDU 8.OTHER
2.C Block 5.Slab 8.		3.Defmaint 6.STYLE 9.None
3.Br/Stone 6.Piers 9.		Econ. % Good
Basement		Economic Code
1.1/4 Bmt 4.Full Bmt 7.		0.None 3.Services 9.None
2.1/2 Bmt 5.None 8.		1.Location 4.Traffic 8.
3.3/4 Bmt 6. 9.None		2.Encroach 8.Other 9.
Bsmt Gar # Cars		Entrance Code 1 Interior Inspect
Wet Basement		1.Interior 4.Vacant 7.
1.Dry 4. 7.		2.Refusal 5.Estimate 8.
2.Damp 5. 8.		3.Informed 6. 9.
3.Wet 6. 9.		Information Code 4 Agent
		1.Owner 4.Agent 7.
		2.Relative 5.Estimate 8.
		3.Tenant 6.Other 9.

Date Inspected 12/12/2006

Additions, Outbuildings & Improvements

Type	Year	Units	Grade	Cond	Phys.	Funct.	Sound Value	
304 AUTO	1985	9100	3 100	4	0 %	80 %		1.ONE STORY FRAM
304 AUTO	0	11700	0 0	0	0 %	80 %		2.TWO STORY FRAM
304 AUTO	0	2600	0 0	0	0 %	80 %		3.THREE STORY FR
271 OFFICE MEZZ	0	1920	0 0	0	0 %	80 %		4.1 & 1/2 STORY
344 PAVING.....	1985	30000	3 100	4	0 %	50 %		5.1 & 3/4 STORY
					%	%		6.2 & 1/2 STORY
					%	%		21.Open Frame Por
					%	%		22.Encl Frame Por
					%	%		23.Frame Garage
					%	%		24.Frame Shed
					%	%		25.Frame Bay Wind
					%	%		26.1SFr Overhang
					%	%		27.Unfin Basement
					%	%		28.Unfinished Att
					%	%		29.Finished Attic

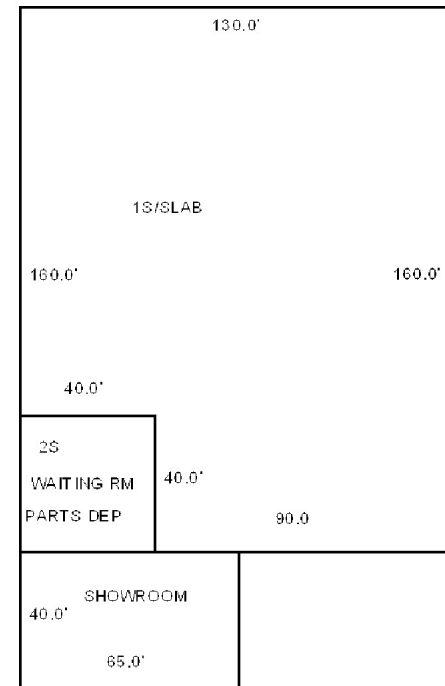

Map Lot U12-005			Account 1677			Location 92 BEECHNUT HILL ROAD			Card 1		Of 1		10/05/2023		
FITZMAURICE, MICHAEL D 92 BEEHNUT HILL ROAD WISCASST ME 04578 B1036P214 B5266P293						Property Data			Assessment Record						
						Neighborhood 109 SOUTHEAST			Year	Land	Buildings	Exempt	Total		
						Tree Growth Year 0			2010	68,300	126,500	10,000	184,800		
						FARM LAND YEAR 0			2011	68,300	126,500	10,000	184,800		
						OPEN SPACE YEAR 0			2012	68,300	137,300	10,000	195,600		
Previous Owner JOHNSON, BLANCHE G 92 BEECHNUT HILL ROAD WISCASSET ME 04578 Sale Date: 6/06/2018						Zone/Land Use 21 RURAL			2013	68,300	137,300	10,000	195,600		
						Secondary Zone			2014	68,300	137,300	10,000	195,600		
									2015	68,300	137,300	10,000	195,600		
						Topography 2 Rolling			2016	59,800	137,300	15,000	182,100		
									1.Level 4.Below St 7.Steep	2017	59,800	137,300	20,000	177,100	
2.Rolling 5.Low 8.Rough	2018	59,800	132,400	20,000	172,200										
3.Above St 6.Swampy 9.	2019	52,300	132,400	0	184,700										
Utilities 4 Drilled Well 6 Septic System			2020	52,300	132,400				0	184,700					
1.Public 4.Dr Well 7.Cesspool			2021	52,300	132,400				0	184,700					
			2.Water 5.DUG/LAKE 8.	2022	52,300	132,400	0	184,700							
			3.Sewer 6.Septic 9.None	2023	65,400	165,600	0	231,000							
			Land Data												
			Front Foot	Type	Effective		Influence		Influence Codes						
					Frontage	Depth	Factor	Code							
		%				1.Open Space									
		%				2.Neighborhood A									
		%				3.Topography									
		%				4.Size/Shape									
		%				5.Access									
Square Foot		Square Feet				6.Restriction									
				%		7.Corner/Locatio									
				%		8.View/Environ									
				%		9.Fract Share									
				%		Acres									
				%		30.Rear 20+									
				%		31.Waterfront Rea									
Fract. Acre			Total Acreage 9.00		21.HS Size Adj				32.Open Space						
22.Base Waterfron					20	1.00	100	%	0	33.RestrictEsm					
23.Deep WF Size A					21	1.00	100	%	0	34.PASTURE 1					
Acres					28	8.00	100	%	0	35.HORTICULTURAL-					
24.Base Waterfron								%		36.Pasture 3					
25.Shallow WF Siz								%		37.Softwood					
26.Base Water Inf								%		38.Mixed Wood					
27.Influence W Si						%		39.Hardwood							
28.Rear Land 1-10						%		40.Wasteland							
29.Rear Land 11-2						%		41.CAMP SITE							
Inspection Witnessed By:													42.Mobile Home Si		
													43.Condo Site		
													44.Site Improve		
													45.CAMP SITE		
X													46.PAVING/00		
Notes: '16 split 8.5 acres to new lot 5A															
WISCASSET															

WISCASSET

Map Lot U12-005



Account 1677

Location 92 BEECHNUT HILL ROAD

Card 1

Of 1

10/05/2023

Building Style 1 Conventional	SF Bsmt Living 0	Layout 1 Typical
1.Conv. 5.Colonial 9.Other	Fin Bsmt Grade 0 0	1.Typical 4. 7.
2.Ranch 6.Split 10.Double	HEARTH 1	2.Inadeq 5. 8.
3.R Ranch 7.Mod/Cont 11.Multi	Heat Type 100% 1 Hot Water BB	3. 6. 9.
4.Cape 8.Log 12.Cot.	1.HWBB 5.FWA 9.No Heat	Attic 9 None
Dwelling Units 1	2.HWCI 6.GravWA 10.	1.1/4 Fin 4.Full Fin 7.
Other Units 0	3.H Pump 7.Electric 11.	2.1/2 Fin 5.F/Stair 8.
Stories 1 One Story	4.Steam 8.F/Wall 12.	3.3/4 Fin 6. 9.None
1.1 4.1.5 7.	Cool Type 0% 9 None	Insulation 3 Capped Only
2.2 5.1.75 8.	1.Refrig 4.W&C Air 7.	1.Full 4.Minimal 7.
3.3 6.2.5 9.	2.Evapor 5. 8.	2.Heavy 5.Unknown 8.
Exterior Walls 1 CLAPBOARD	3.H Pump 6. 9.None	3.Capped 6. 9.None
1.CLAP 5.T-111 9.OTHER	Kitchen Style 2 TYPICAL	Unfinished % 0%
2.WD SH 6.BR/STONE 10.	1.GOOD 4.Obsolete 7.	Grade & Factor 4 Good 95%
3.COMP 7.NOV 11.	2.TYPICAL 5. 8.	1.E Grade 4.B Grade 7.AA+ Grad
4.ASB/ASP 8.AL/VIN 12.	3.OLD TYPE 6. 9.None	2.D Grade 5.A Grade 8.AA++Grad
Roof Surface 1 Asphalt Shingles	Bath(s) Style 2 TYPICAL	3.C Grade 6.AA Grade 9.Same
1.Asphalt 4.Composit 7.	1.GOOD 4.Obsolete 7.	SQFT (Footprint) 1060
2.Slate 5.Wood 8.	2.TYPICAL 5. 8.	Condition 5 Above Average
3.Metal 6.Other 9.	3.Old Type 6. 9.None	1.Poor 4.Avg 7.V G
SF Masonry Trim 1019	# Rooms 4	2.Fair 5.Avg+ 8.Exc
OPEN-3-CUSTOM 0	# Bedrooms 1	3.Avg- 6.Good 9.Same
OPEN-4-CUSTOM 0	# Full Baths 1	Phys. % Good 0%
Year Built 1935	# Half Baths 0	Funct. % Good 100%
Year Remodeled 0	# Addn Fixtures 0	Functional Code 9 None
Foundation 3 Brick &/or Stone	# Fireplaces 0	1.Incomp 4.SMALL 7.LAYOUT
1.Concrete 4.Wood 7.		2.O-Built 5.CDU 8.OTHER
2.C Block 5.Slab 8.		3.Defmaint 6.STYLE 9.None
3.Br/Stone 6.Piers 9.		Econ. % Good 100%
Basement 4 Full Basement		Economic Code None
1.1/4 Bmt 4.Full Bmt 7.		0.None 3.Services 9.None
2.1/2 Bmt 5.None 8.		1.Location 4.Traffic 8.
3.3/4 Bmt 6. 9.None		2.Encroach 8.Other 9.
Bsmt Gar # Cars 0		Entrance Code 1 Interior Inspect
Wet Basement 3 Wet Basement		1.Interior 4.Vacant 7.
1.Dry 4. 7.		2.Refusal 5.Estimate 8.
2.Damp 5. 8.		3.Informed 6. 9.
3.Wet 6. 9.		Information Code 1 Owner
		1.Owner 4.Agent 7.
		2.Relative 5.Estimate 8.
		3.Tenant 6.Other 9.

Date Inspected 3/28/2007

Additions, Outbuildings & Improvements

Type	Year	Units	Grade	Cond	Phys.	Funct.	Sound Value
61 Canopy	1935	84	3 100	4	0 %	100 %	
22 Encl Frame Porch	0	40	0 0	0	0 %	100 %	
62 Patio	1960	234	2 100	4	0 %	100 %	
24 Frame Shed	0	228	2 100	2	0 %	100 %	
158 1.75 ST	1920	1711	3 100	2	0 %	100 %	
22 Encl Frame Porch	0	77	0 0	3	0 %	100 %	
23 Frame Garage	2011	324	4 95	4	0 %	100 %	
					%	%	
					%	%	
					%	%	

SHED 12X19

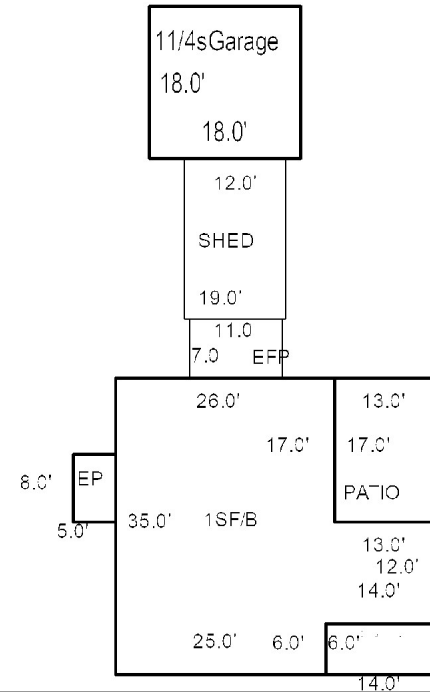

1.75S BARN 29X59

03/03/2007

WISCASSET

Map Lot U12-005-A

Account 2625

Location 84 BEECHNUT HILL ROAD

Card 1

Of 1

10/05/2023

Building Style 4 Cape Cod	SF Bsmt Living 0	Layout 1 Typical
1.Conv. 5.Colonial 9.Other	Fin Bsmt Grade 0 0	1.Typical 4. 7.
2.Ranch 6.Split 10.Double	HEARTH 0	2.Inadeq 5. 8.
3.R Ranch 7.Mod/Cont 11.Multi	Heat Type 100% 1 Hot Water BB	3. 6. 9.
4.Cape 8.Log 12.Cot.	1.HWBB 5.FWA 9.No Heat	Attic 9 None
Dwelling Units 1	2.HWCI 6.GravWA 10.	1.1/4 Fin 4.Full Fin 7.
Other Units 0	3.H Pump 7.Electric 11.	2.1/2 Fin 5.F/Stair 8.
Stories 4 One & 1/2 Story	4.Steam 8.F/Wall 12.	3.3/4 Fin 6. 9.None
1.1 4.1.5 7.	Cool Type 0% 9 None	Insulation 1 Full
2.2 5.1.75 8.	1.Refrig 4.W&C Air 7.	1.Full 4.Minimal 7.
3.3 6.2.5 9.	2.Evapor 5. 8.	2.Heavy 5.Unknown 8.
Exterior Walls 2 WOOD SHINGLE	3.H Pump 6. 9.None	3.Capped 6. 9.None
1.CLAP 5.T-111 9.OTHER	Kitchen Style 2 TYPICAL	Unfinished % 0%
2.WD SH 6.BR/STONE 10.	1.GOOD 4.Obsolete 7.	Grade & Factor 3 Average 100%
3.COMP 7.NOV 11.	2.TYPICAL 5. 8.	1.E Grade 4.B Grade 7.AA+ Grad
4.ASB/ASP 8.AL/VIN 12.	3.OLD TYPE 6. 9.None	2.D Grade 5.A Grade 8.AA++Grad
Roof Surface 1 Asphalt Shingles	Bath(s) Style 2 TYPICAL	3.C Grade 6.AA Grade 9.Same
1.Asphalt 4.Composit 7.	1.GOOD 4.Obsolete 7.	SQFT (Footprint) 1120
2.Slate 5.Wood 8.	2.TYPICAL 5. 8.	Condition 4 Average
3.Metal 6.Other 9.	3.Old Type 6. 9.None	1.Poor 4.Avg 7.V G
SF Masonry Trim 0	# Rooms 6	2.Fair 5.Avg+ 8.Exc
OPEN-3-CUSTOM 0	# Bedrooms 4	3.Avg- 6.Good 9.Same
OPEN-4-CUSTOM 0	# Full Baths 2	Phys. % Good 0%
Year Built 2016	# Half Baths 0	Funct. % Good 100%
Year Remodeled 0	# Addn Fixtures 0	Functional Code 9 None
Foundation 1 Concrete	# Fireplaces 0	1.Incomp 4.SMALL 7.LAYOUT
1.Concrete 4.Wood 7.		2.O-Built 5.CDU 8.OTHER
2.C Block 5.Slab 8.		3.Defmoint 6.STYLE 9.None
3.Br/Stone 6.Piers 9.		Econ. % Good 100%
Basement 4 Full Basement		Economic Code None
1.1/4 Bmt 4.Full Bmt 7.		0.None 3.Services 9.None
2.1/2 Bmt 5.None 8.		1.Location 4.Traffic 8.
3.3/4 Bmt 6. 9.None		2.Encroach 8.Other 9.
Bsmt Gar # Cars 0		Entrance Code 0
Wet Basement 1 Dry Basement		1.Interior 4.Vacant 7.
1.Dry 4. 7.		2.Refusal 5.Estimate 8.
2.Damp 5. 8.		3.Informed 6. 9.
3.Wet 6. 9.		Information Code 0
		1.Owner 4.Agent 7.
		2.Relative 5.Estimate 8.
		3.Tenant 6.Other 9.

Date Inspected

Additions, Outbuildings & Improvements

Type	Year	Units	Grade	Cond	Phys.	Funct.	Sound Value	
23 Frame Garage	0	676	0 0	0	0 %	0 %		1.ONE STORY FRAM
68 Wood Deck	0	158	0 0	0	0 %	0 %		2.TWO STORY FRAM
76 1.25 ST	2020	576	3 100	4	0 %	100 %		3.THREE STORY FR
					%	%		4.1 & 1/2 STORY
					%	%		5.1 & 3/4 STORY
					%	%		6.2 & 1/2 STORY
					%	%		21.Open Frame Por
					%	%		22.Encl Frame Por
					%	%		23.Frame Garage
					%	%		24.Frame Shed
					%	%		25.Frame Bay Wind
					%	%		26.1SFr Overhang
					%	%		27.Unfin Basement
					%	%		28.Unfinished Att
					%	%		29.Finished Attic

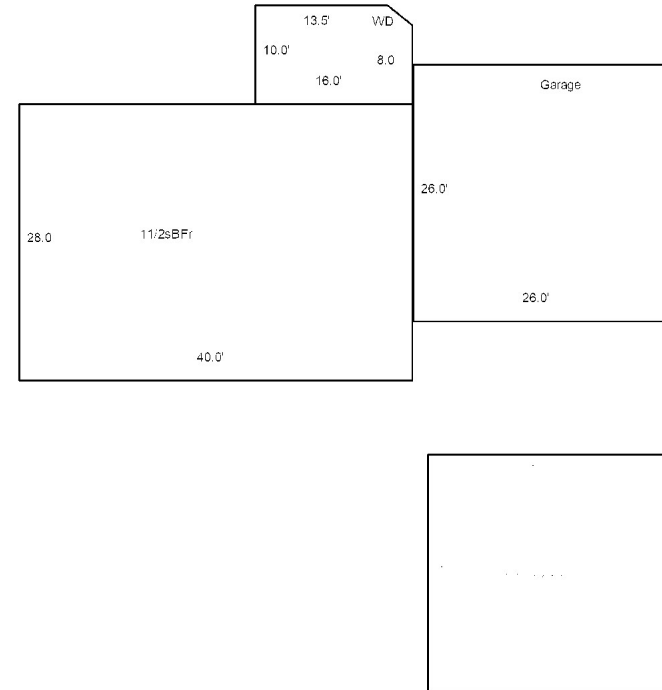

Map Lot

U12-005-B

Account

2686

Location

106 BEECHNUT HILL ROAD

Card

1

Of

1

10/05/2023

JOHNSON, BLANCHE G

106 BEECHNUT HILL ROAD

WISCASSET ME 04578

Property Data

Neighborhood

109 SOUTHEAST

Year

2019

Land

45,300

Buildings

70,200

Exempt

20,000

Total

95,500

Tree Growth Year

0

FARM LAND YEAR

2020

OPEN SPACE YEAR

2021

45,300

70,200

25,000

90,500

Zone/Land Use

21 RURAL

2022

45,300

70,200

24,000

91,500

2023

56,600

87,800

25,000

119,400

Secondary Zone

Topography

2 Rolling

1.Level

4.Below St

7.Steep

2.Rolling

5.Low

8.Rough

3.Above St

6.Swampy

9.

Utilities

4 Drilled Well

6 Septic System

1.Public

4.Dr Well

7.Cesspool

2.Water

5.DUG/LAKE

8.

3.Sewer

6.Septic

9.None

Street

1 Paved

1.Paved

4.Proposed

7.

2.Semi Imp

5.Private

8.

3.Gravel

6.Pub Eas

9.NoStreet

TREE GROWTH PLAN

0

CONSERV EASE

0

Sale Data

Sale Date

Price

Sale Type

1.Land

4.Mobile

7.

2.L & B

5.Other

8.

3.Building

6.

9.

Financing

1.Convent

4.Seller

7.

2.FHA/VA

5.Private

8.

3.Assumed

6.Cash

9.Unknown

Validity

1.Valid

4.Split

7.Renovate

2.Related

5.Partial

8.Other

3.Distress

6.Exempt

9.Foreclose

Verified

1.Buyer

4.Agent

7.Family

2.Seller

5.Pub Rec

8.Other

3.Lender

6.MLS

9.

Assessment Record

Land Data

Front Foot

11.Regular Lot

12.Delta Triangle

13.Nabla Triangle

14.Rear Land

15.Front Foot

Square Foot

16.Regular Lot

17.Secondary Site

18.Secondary Site

19.Condominium

20.Base Homesite

Fract. Acre

21.HS Size Adj

22.Base Waterfron

23.Deep WF Size A

Acres

24.Base Waterfron

25.Shallow WF Siz

26.Base Water Inf

27.Influence W Si

28.Rear Land 1-10

29.Rear Land 11-2

Type

Effective

Influence

Influence Codes

Acres

20

21

28

Total Acreage

5.50

Inspection Witnessed By:

X

Date

No./Date

Description

Date Insp.

Notes:

5/9/2019 W/ Blanche new D-wide & Shed. Per Blanch well is not useable???

'19 ACRES RETAINED FROM SALE TO FITZMAURICE

WISCASSET

WISCASSET										
Map Lot	U12-005-B	Account	2686	Location	106 BEECHNUT HILL ROAD	Card	1	Of	1	10/05/2023

Shed	8.0'	12.0'
Patio	12.0'	12.0'

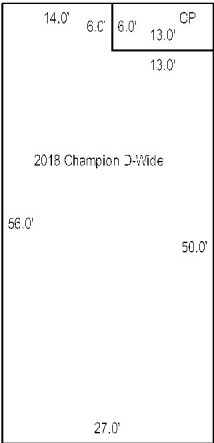

Additions, Outbuildings & Improvements								1.ONE STORY FRAM
Type	Year	Units	Grade	Cond	Phys.	Funct.	Sound Value	2.TWO STORY FRAM
21 Open Frame	0	78	0 0	0	0 %	0 %		3.THREE STORY FR
24 Frame Shed	2018	96	2 100	4	0 %	100 %		4.1 & 1/2 STORY
62 Patio	2015	144	2 100	4	0 %	100 %		5.1 & 3/4 STORY
					%	%		6.2 & 1/2 STORY
					%	%		21.Open Frame Por
					%	%		22.Encl Frame Por
					%	%		23.Frame Garage
					%	%		24.Frame Shed
					%	%		25.Frame Bay Wind
					%	%		26.1SFr Overhang
					%	%		27.Unfin Basement
					%	%		28.Unfinished Att
					%	%		29.Finished Attic

Map Lot

U12-005-C

Account

2760

Location

78 BEECHNUT HILL ROAD

Card

1

Of

1

10/05/2023

RUZYCKIJ, JOSEPH W

RUZYCKIJ, KATIE M

84 BEECHNUT HILL ROAD

WISCASSET ME 04578

B4968P111

Property Data

Neighborhood

109 SOUTHEAST

Tree Growth Year

0

FARM LAND YEAR

OPEN SPACE YEAR

Zone/Land Use

21 RURAL

Secondary Zone

Topography

2 Rolling

1.Level

4.Below St

7.Steep

2.Rolling

5.Low

8.Rough

3.Above St

6.Swampy

9.

Utilities

4 Drilled Well

6 Septic System

1.Public

4.Dr Well

7.Cesspool

2.Water

5.DUG/LAKE

8.

3.Sewer

6.Septic

9.None

Street

5 Private

1.Paved

4.Proposed

7.

2.Semi Imp

5.Private

8.

3.Gravel

6.Pub Eas

9.NoStreet

TREE GROWTH PLAN

0

CONSERV EASE

0

Sale Data

Sale Date

Price

Sale Type

1.Land

4.Mobile

7.

2.L & B

5.Other

8.

3.Building

6.

9.

Financing

1.Convent

4.Seller

7.

2.FHA/VA

5.Private

8.

3.Assumed

6.Cash

9.Unknown

Validity

1.Valid

4.Split

7.Renovate

2.Related

5.Partial

8.Other

3.Distress

6.Exempt

9.Foreclose

Verified

1.Buyer

4.Agent

7.Family

2.Seller

5.Pub Rec

8.Other

3.Lender

6.MLS

9.

Assessment Record

Year

2023

Land

58,500

Buildings

216,600

Exempt

0

Total

275,100

Land Data

Front Foot

11.Regular Lot

12.Delta Triangle

13.Nabla Triangle

14.Rear Land

15.Front Foot

Square Foot

16.Regular Lot

17.Secondary Site

18.Secondary Site

19.Condominium

20.Base Homesite

Fract. Acre

21.HS Size Adj

22.Base Waterfron

23.Deep WF Size A

Acres

24.Base Waterfron

25.Shallow WF Siz

26.Base Water Inf

27.Influence W Si

28.Rear Land 1-10

29.Rear Land 11-2

Type

Effective

Influence

Influence Codes

Frontage

Depth

Factor

Code

1.Open Space

2.Neighborhood A

3.Topography

4.Size/Shape

5.Access

6.Restriction

7.Corner/Locatio

8.View/Environ

9.Fract Share

Acres

30.Rear 20+

31.Waterfront Rea

32.Open Space

33.RestrictEsm

34.PASTURE 1

35.HORTICULTURAL-

36.Pasture 3

37.Softwood

38.Mixed Wood

39.Hardwood

40.Wasteland

41.CAMP SITE

42.Mobile Home Si

43.Condo Site

44.Site Improve

45.CAMP SITE

46.PAVING/00

Square Feet

20

21

28

1.00

1.00

5.24

100

100

100

%

%

%

0

0

0

Total Acreage

6.24

Inspection Witnessed By:

X

Date

No./Date

Description

Date Insp.

Notes:

6/6/23 W/ MR&MRS- M&L NEW HSE COMP. +MVR.

'23 1.26 acres to new lot 5-D(Family Split)

'23 7.5 ACRES RETAINED FROM LOT 5-A BECOMES NEW LOT 5-C

WISCASSET

WISCASSET

Map Lot U12-005-C

Account 2760

Location 78 BEECHNUT HILL ROAD

Card 1

Of 1

10/05/2023

Building Style 2 Ranch	SF Bsmt Living 0	Layout 1 Typical
1.Conv. 5.Colonial 9.Other	Fin Bsmt Grade 0 0	1.Typical 4. 7.
2.Ranch 6.Split 10.Double	HEARTH 0	2.Inadeq 5. 8.
3.R Ranch 7.Mod/Cont 11.Multi	Heat Type 100% 1 Hot Water BB	3. 6. 9.
4.Cape 8.Log 12.Cot.	1.HWBB 5.FWA 9.No Heat	Attic 9 None
Dwelling Units 1	2.HWCI 6.GravWA 10.	1.1/4 Fin 4.Full Fin 7.
Other Units 0	3.H Pump 7.Electric 11.	2.1/2 Fin 5.F/Stair 8.
Stories 1 One Story	4.Steam 8.F/Wall 12.	3.3/4 Fin 6. 9.None
1.1 4.1.5 7.	Cool Type 0% 9 None	Insulation 1 Full
2.2 5.1.75 8.	1.Refrig 4.W&C Air 7.	1.Full 4.Minimal 7.
3.3 6.2.5 9.	2.Evapor 5. 8.	2.Heavy 5.Unknown 8.
Exterior Walls 8 ALUM/VINYL	3.H Pump 6. 9.None	3.Capped 6. 9.None
1.CLAP 5.T-111 9.OTHER	Kitchen Style 2 TYPICAL	Unfinished % 0%
2.WD SH 6.BR/STONE 10.	1.GOOD 4.Obsolete 7.	Grade & Factor 3 Average 100%
3.COMP 7.NOV 11.	2.TYPICAL 5. 8.	1.E Grade 4.B Grade 7.AA+ Grad
4.ASB/ASP 8.AL/VIN 12.	3.OLD TYPE 6. 9.None	2.D Grade 5.A Grade 8.AA++Grad
Roof Surface 1 Asphalt Shingles	Bath(s) Style 2 TYPICAL	3.C Grade 6.AA Grade 9.Same
1.Asphalt 4.Composit 7.	1.GOOD 4.Obsolete 7.	SQFT (Footprint) 1624
2.Slate 5.Wood 8.	2.TYPICAL 5. 8.	Condition 4 Average
3.Metal 6.Other 9.	3.Old Type 6. 9.None	1.Poor 4.Avg 7.V G
SF Masonry Trim 0	# Rooms 0	2.Fair 5.Avg+ 8.Exc
OPEN-3-CUSTOM 0	# Bedrooms 0	3.Avg- 6.Good 9.Same
OPEN-4-CUSTOM 0	# Full Baths 3	Phys. % Good 0%
Year Built 2022	# Half Baths 0	Funct. % Good 100%
Year Remodeled 0	# Addn Fixtures 1	Functional Code 9 None
Foundation 1 Concrete	# Fireplaces 0	1.Incomp 4.SMALL 7.LAYOUT
1.Concrete 4.Wood 7.		2.O-Built 5.CDU 8.OTHER
2.C Block 5.Slab 8.		3.Defmoint 6.STYLE 9.None
3.Br/Stone 6.Piers 9.		Econ. % Good 100%
Basement 4 Full Basement		Economic Code None
1.1/4 Bmt 4.Full Bmt 7.		0.None 3.Services 9.None
2.1/2 Bmt 5.None 8.		1.Location 4.Traffic 8.
3.3/4 Bmt 6. 9.None		2.Encroach 8.Other 9.
Bsmt Gar # Cars 0		Entrance Code 0
Wet Basement 1 Dry Basement		1.Interior 4.Vacant 7.
1.Dry 4. 7.		2.Refusal 5.Estimate 8.
2.Damp 5. 8.		3.Informed 6. 9.
3.Wet 6. 9.		Information Code 0
		1.Owner 4.Agent 7.
		2.Relative 5.Estimate 8.
		3.Tenant 6.Other 9.

Date Inspected

Additions, Outbuildings & Improvements

Type	Year	Units	Grade	Cond	Phys.	Funct.	Sound Value	
23 Frame Garage	0	728	0 0	0	0 %	0 %		1.ONE STORY FRAM
21 Open Frame	0	240	0 0	0	0 %	0 %		2.TWO STORY FRAM
68 Wood Deck	0	320	0 0	0	0 %	0 %		3.THREE STORY FR
					%	%		4.1 & 1/2 STORY
					%	%		5.1 & 3/4 STORY
					%	%		6.2 & 1/2 STORY
					%	%		21.Open Frame Por
					%	%		22.Encl Frame Por
					%	%		23.Frame Garage
					%	%		24.Frame Shed
					%	%		25.Frame Bay Wind
					%	%		26.1SFr Overhang
					%	%		27.Unfin Basement
					%	%		28.Unfinished Att
					%	%		29.Finished Attic



Property Data			Assessment Record						
Neighborhood 109 SOUTHEAST			Year	Land	Buildings	Exempt	Total		
			2023	46,000	400	0	46,400		
Tree Growth Year 0									
FARM LAND YEAR									
OPEN SPACE YEAR									
Zone/Land Use 21 RURAL									
Secondary Zone									
Topography 2 Rolling									
1.Level	4.Below St	7.Steep							
2.Rolling	5.Low	8.Rough							
3.Above St	6.Swampy	9.							
Utilities									
1.Public	4.Dr Well	7.Cesspool							
2.Water	5.DUG/LAKE	8.							
3.Sewer	6.Septic	9.None							
Street 1 Paved									
1.Paved	4.Proposed	7.	Land Data						
2.Semi Imp	5.Private	8.							
3.Gravel	6.Pub Eas	9.NoStreet							
TREE GROWTH PLAN 0			Front Foot	Type	Effective		Influence		Influence Codes
CONSERV EASE 0					Frontage	Depth	Factor	Code	
Sale Data							%		
							%		
							%		
					%				
Sale Date					%				
Price					%				
Sale Type			Square Foot	Square Feet					
1.Land	4.Mobile	7.				%			
2.L & B	5.Other	8.				%			
3.Building	6.	9.				%			
Financing						%			
1.Convent	4.Seller	7.			%				
2.FHA/VA	5.Private	8.			%				
3.Assumed	6.Cash	9.Unknown			%				
Validity			Fract. Acre	Acreage/Sites					
1.Valid	4.Split	7.Renovate			20	1.00	100	%	0
2.Related	5.Partial	8.Other			21	1.00	100	%	0
3.Distress	6.Exempt	9.Foreclose			28	0.26	100	%	0
							%		
Verified			Acres				%		
1.Buyer	4.Agent	7.Family					%		
2.Seller	5.Pub Rec	8.Other					%		
3.Lender	6.MLS	9.					%		
							%		
			Total Acreage		1.26				

WISCASSET

Map Lot U12-005-D

Account 2765

Location 76 BEECHNUT HILL ROAD

Card 1 Of 1 10/05/2023

Building Style			SF Bsmt Living			Layout		
1.Conv.	5.Colonial	9.Other	Fin Bsmt Grade			1.Typical	4.	7.
2.Ranch	6.Split	10.Double	HEARTH			2.Inadeq	5.	8.
3.R Ranch	7.Mod/Cont	11.Multi	Heat Type 100%			3.	6.	9.
4.Cape	8.Log	12.Cot.	1.HWBB	5.FWA	9.No Heat	Attic		
Dwelling Units			2.HWCI	6.GravWA	10.	1.1/4 Fin	4.Full Fin	7.
Other Units			3.H Pump	7.Electric	11.	2.1/2 Fin	5.F/Stair	8.
Stories			4.Steam	8.F/Wall	12.	3.3/4 Fin	6.	9.None
1.1	4.1.5	7.	Cool Type 0%			Insulation		
2.2	5.1.75	8.	1.Refrig	4.W&C Air	7.	1.Full	4.Minimal	7.
3.3	6.2.5	9.	2.Evapor	5.	8.	2.Heavy	5.Unknown	8.
Exterior Walls			3.H Pump	6.	9.None	3.Capped	6.	9.None
1.CLAP	5.T-111	9.OTHER	Kitchen Style			Unfinished %		
2.WD SH	6.BR/STONE	10.	1.GOOD	4.Obsolete	7.	Grade & Factor		
3.COMP	7.NOV	11.	2.TYPICAL	5.	8.	1.E Grade	4.B Grade	7.AA+ Grad
4.ASB/ASP	8.AL/VIN	12.	3.OLD TYPE	6.	9.None	2.D Grade	5.A Grade	8.AA++Grad
Roof Surface			Bath(s) Style			3.C Grade	6.AA Grade	9.Same
1.Asphalt	4.Composit	7.	1.GOOD	4.Obsolete	7.	SQFT (Footprint)		
2.Slate	5.Wood	8.	2.TYPICAL	5.	8.	Condition		
3.Metal	6.Other	9.	3.Old Type	6.	9.None	1.Poor	4.Avg	7.V G
SF Masonry Trim			# Rooms			2.Fair	5.Avg+	8.Exc
OPEN-3-CUSTOM			# Bedrooms			3.Avg-	6.Good	9.Same
OPEN-4-CUSTOM			# Full Baths			Phys. % Good		
Year Built			# Half Baths			Funct. % Good		
Year Remodeled			# Addn Fixtures			Functional Code		
Foundation			# Fireplaces			1.Incomp	4.SMALL	7.LAYOUT
1.Concrete	4.Wood	7.						
2.C Block	5.Slab	8.						
3.Br/Stone	6.Piers	9.						
Basement								
1.1/4 Bmt	4.Full Bmt	7.						
2.1/2 Bmt	5.None	8.						
3.3/4 Bmt	6.	9.None						
Bsmt Gar # Cars								
Wet Basement								
1.Dry	4.	7.						
2.Damp	5.	8.						
3.Wet	6.	9.						
Date Inspected						Econ. % Good		
						Economic Code		
						0.None	3.Services	9.None
						1.Location	4.Traffic	8.
						2.Encroach	8.Other	9.
						Entrance Code 0		
						1.Interior	4.Vacant	7.
						2.Refusal	5.Estimate	8.
						3.Informed	6.	9.
						Information Code 0		
						1.Owner	4.Agent	7.
						2.Relative	5.Estimate	8.
						3.Tenant	6.Other	9.

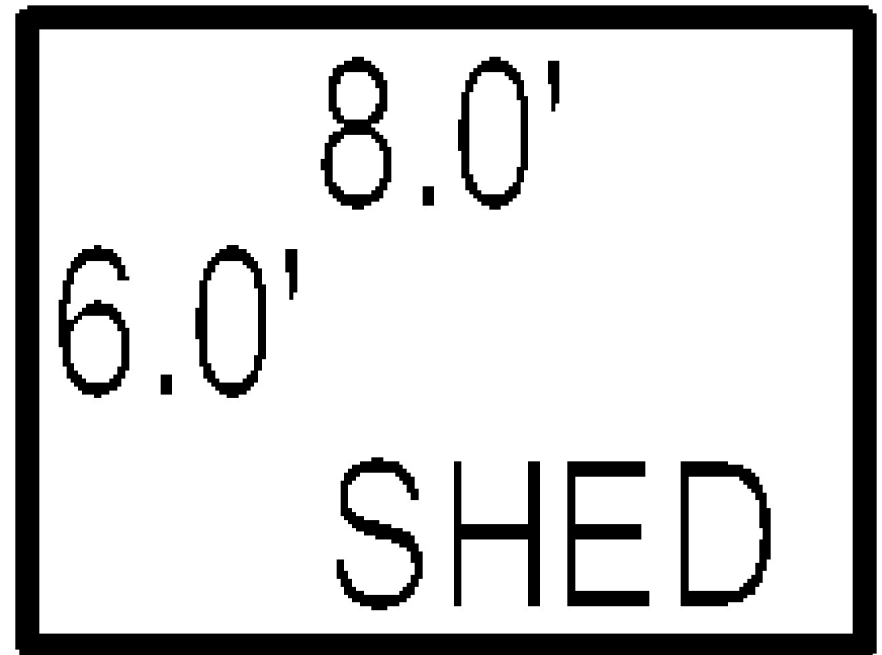

Additions, Outbuildings & Improvements								1.ONE STORY FRAM
Type	Year	Units	Grade	Cond	Phys.	Funct.	Sound Value	2.TWO STORY FRAM
24 Frame Shed	0				%	%	400	3.THREE STORY FR
					%	%		4.1 & 1/2 STORY
					%	%		5.1 & 3/4 STORY
					%	%		6.2 & 1/2 STORY
					%	%		21.Open Frame Por
					%	%		22.Encl Frame Por
					%	%		23.Frame Garage
					%	%		24.Frame Shed
					%	%		25.Frame Bay Wind
					%	%		26.1SFr Overhang
					%	%		27.Unfin Basement
					%	%		28.Unfinished Att
					%	%		29.Finished Attic

Map Lot		U12-006		Account		1678		Location		BATH ROAD		Card		1		Of		1		10/05/2023	
WIZ REALTY, LLC. 400 SPAULDING TURNPIKE PORTSMOUTH NH 03801								Property Data				Assessment Record									
								Neighborhood 200 U.S. RTE 1				Year		Land		Buildings		Exempt		Total	
								Tree Growth Year 0				2010		164,000		45,500		0		209,500	
								FARM LAND YEAR 0				2011		164,000		45,500		0		209,500	
								OPEN SPACE YEAR 0				2012		164,000		45,500		0		209,500	
B5693P301								Zone/Land Use 19 COMMERCIAL				2013		164,000		45,500		0		209,500	
Previous Owner FOF REALTY, LLC PO BOX 253 WISCASSET ME 04578 Sale Date: 4/12/2021								Secondary Zone				2014		164,000		45,500		0		209,500	
												2015		164,000		45,500		0		209,500	
								Topography 1 Level				2016		164,000		45,500		0		209,500	
												2017		164,000		45,500		0		209,500	
								1.Level 4.Below St 7.Steep 2.Rolling 5.Low 8.Rough 3.Above St 6.Swampy 9.				2018		164,000		45,500		0		209,500	
Utilities 1 All Public				2019		164,000						45,500		0		209,500					
1.Public 4.Dr Well 7.Cesspool 2.Water 5.DUG/LAKE 8. 3.Sewer 6.Septic 9.None				2020		164,000						45,500		0		209,500					
				2021		164,000						45,500		0		209,500					
Inspection Witnessed By:		Date		Street 1 Paved								2022		164,000		45,500		0		209,500	
								2023		173,100		48,200		0		221,300					
				1.Paved 4.Proposed 7. 2.Semi Imp 5.Private 8. 3.Gravel 6.Pub Eas 9.NoStreet				Land Data													
				TREE GROWTH PLAN 0				Front Foot		Type		Effective		Influence		Influence Codes					
				CONSERV EASE 0								Frontage		Depth				Factor		Code	
Sale Data				11.Regular Lot										1.Open Space							
Price				12.Delta Triangle										2.Neighborhood A							
Sale Type 2 Land & Buildings				13.Nabla Triangle										3.Topography							
X								14.Rear Land						4.Size/Shape							
No./Date		Description		Date Insp.		15.Front Foot								5.Access							
														6.Restriction							
														7.Corner/Locatio							
														8.View/Environ							
														9.Fract Share							
														Acres							
														30.Rear 20+							
														31.Waterfront Rea							
														32.Open Space							
														33.RestrictEsm							
														34.PASTURE 1							
														35.HORTICULTURAL-							
														36.Pasture 3							
														37.Softwood							
														38.Mixed Wood							
														39.Hardwood							
														40.Wasteland							
														41.CAMP SITE							
														42.Mobile Home Si							
														43.Condo Site							
														44.Site Improve							
														45.CAMP SITE							
														46.PAVING/00							

WISCASSET

Map Lot U12-006

Account 1678

Location BATH ROAD

Card 1 Of 1 10/05/2023

Building Style			SF Bsmt Living			Layout		
1.Conv.	5.Colonial	9.Other	Fin Bsmt Grade			1.Typical	4.	7.
2.Ranch	6.Split	10.Double	HEARTH			2.Inadeq	5.	8.
3.R Ranch	7.Mod/Cont	11.Multi	Heat Type 100%			3.	6.	9.
4.Cape	8.Log	12.Cot.	1.HWBB	5.FWA	9.No Heat	Attic		
Dwelling Units			2.HWCI	6.GravWA	10.	1.1/4 Fin	4.Full Fin	7.
Other Units			3.H Pump	7.Electric	11.	2.1/2 Fin	5.F/Stair	8.
Stories			4.Steam	8.F/Wall	12.	3.3/4 Fin	6.	9.None
1.1	4.1.5	7.	Cool Type 0%			Insulation		
2.2	5.1.75	8.	1.Refrig	4.W&C Air	7.	1.Full	4.Minimal	7.
3.3	6.2.5	9.	2.Evapor	5.	8.	2.Heavy	5.Unknown	8.
Exterior Walls			3.H Pump	6.	9.None	3.Capped	6.	9.None
1.CLAP	5.T-111	9.OTHER	Kitchen Style			Unfinished %		
2.WD SH	6.BR/STONE	10.	1.GOOD	4.Obsolete	7.	Grade & Factor		
3.COMP	7.NOV	11.	2.TYPICAL	5.	8.	1.E Grade	4.B Grade	7.AA+ Grad
4.ASB/ASP	8.AL/VIN	12.	3.OLD TYPE	6.	9.None	2.D Grade	5.A Grade	8.AA++Grad
Roof Surface			Bath(s) Style			3.C Grade	6.AA Grade	9.Same
1.Asphalt	4.Composit	7.	1.GOOD	4.Obsolete	7.	SQFT (Footprint)		
2.Slate	5.Wood	8.	2.TYPICAL	5.	8.	Condition		
3.Metal	6.Other	9.	3.Old Type	6.	9.None	1.Poor	4.Avg	7.V G
SF Masonry Trim			# Rooms			2.Fair	5.Avg+	8.Exc
OPEN-3-CUSTOM			# Bedrooms			3.Avg-	6.Good	9.Same
OPEN-4-CUSTOM			# Full Baths			Phys. % Good		
Year Built			# Half Baths			Funct. % Good		
Year Remodeled			# Addn Fixtures			Functional Code		
Foundation			# Fireplaces			1.Incomp	4.SMALL	7.LAYOUT
1.Concrete	4.Wood	7.				2.O-Built	5.CDU	8.OTHER
2.C Block	5.Slab	8.				3.Defmaint	6.STYLE	9.None
3.Br/Stone	6.Piers	9.				Econ. % Good		
Basement						Economic Code		
1.1/4 Bmt	4.Full Bmt	7.				0.None	3.Services	9.None
2.1/2 Bmt	5.None	8.				1.Location	4.Traffic	8.
3.3/4 Bmt	6.	9.None				2.Encroach	8.Other	9.
Bsmt Gar # Cars						Entrance Code 5 Estimated		
Wet Basement						1.Interior	4.Vacant	7.
1.Dry	4.	7.				2.Refusal	5.Estimate	8.
2.Damp	5.	8.				3.Informed	6.	9.
3.Wet	6.	9.				Information Code 5 Estimate		
						1.Owner	4.Agent	7.
						2.Relative	5.Estimate	8.
						3.Tenant	6.Other	9.

Date Inspected 12/04/2006

Additions, Outbuildings & Improvements

Type	Year	Units	Grade	Cond	Phys.	Funct.	Sound Value	
344 PAVING.....	2005	50000	3 100	4	0 %	50 %		1.ONE STORY FRAM
					%	%		2.TWO STORY FRAM
					%	%		3.THREE STORY FR
					%	%		4.1 & 1/2 STORY
					%	%		5.1 & 3/4 STORY
					%	%		6.2 & 1/2 STORY
					%	%		21.Open Frame Por
					%	%		22.Encl Frame Por
					%	%		23.Frame Garage
					%	%		24.Frame Shed
					%	%		25.Frame Bay Wind
					%	%		26.1SFr Overhang
					%	%		27.Unfin Basement
					%	%		28.Unfinished Att
					%	%		29.Finished Attic



Map Lot U12-007

Account 1679

Location 416 BATH ROAD

Card 1 Of 1 10/05/2023

WIZ REALTY, LLC.
400 SPAULDING TURNPIKE
PORTSMOUTH NH 03801

B5693P301

Previous Owner
FOF REALTY, LLC

PO BOX 253
WISCASSET ME 04578
Sale Date: 4/12/2021

Inspection Witnessed By:

X

Date

No./Date	Description	Date Insp.

Notes:

2002-FORMER OWNER: MARIE-CLAIRE, ALFRED P. & ELISE A.
NICOL PREVIOUS BK2082 PG303

WISCASSET

Property Data

Neighborhood	200 U.S. RTE 1		
Tree Growth Year	0		
FARM LAND YEAR	0		
OPEN SPACE YEAR	0		
Zone/Land Use	19 COMMERCIAL		
Secondary Zone			
Topography	1 Level		
1.Level	4.Below St	7.Steep	
2.Rolling	5.Low	8.Rough	
3.Above St	6.Swampy	9.	
Utilities	1 All Public		
1.Public	4.Dr Well	7.Cesspool	
2.Water	5.DUG/LAKE	8.	
3.Sewer	6.Septic	9.None	
Street	1 Paved		
1.Paved	4.Proposed	7.	
2.Semi Imp	5.Private	8.	
3.Gravel	6.Pub Eas	9.NoStreet	
TREE GROWTH PLAN	0		
CONSERV EASE	0		
Sale Data			
Sale Date	4/12/2021		
Price	65,000		
Sale Type	2 Land & Buildings		
1.Land	4.Mobile	7.	
2.L & B	5.Other	8.	
3.Building	6.	9.	
Financing	9 Unknown		
1.Convent	4.Seller	7.	
2.FHA/VA	5.Private	8.	
3.Assumed	6.Cash	9.Unknown	
Validity	2 Related Parties		
1.Valid	4.Split	7.Renovate	
2.Related	5.Partial	8.Other	
3.Distress	6.Exempt	9.Foreclose	
Verified	5 Public Record		
1.Buyer	4.Agent	7.Family	
2.Seller	5.Pub Rec	8.Other	
3.Lender	6.MLS	9.	

Assessment Record

Year	Land	Buildings	Exempt	Total
2010	141,900	122,900	0	264,800
2011	141,900	122,900	0	264,800
2012	141,900	122,900	0	264,800
2013	141,900	122,900	0	264,800
2014	141,900	122,900	0	264,800
2015	141,900	122,900	0	264,800
2016	141,900	122,900	0	264,800
2017	141,900	122,900	0	264,800
2018	141,900	122,900	0	264,800
2019	141,900	122,900	0	264,800
2020	141,900	122,900	0	264,800
2021	141,900	122,900	0	264,800
2022	141,900	122,900	0	264,800
2023	149,800	153,600	0	303,400

Land Data

Front Foot	Type	Effective		Influence		Influence Codes
		Frontage	Depth	Factor	Code	
11.Regular Lot				%		1.Open Space
12.Delta Triangle				%		2.Neighborhood A
13.Nabla Triangle				%		3.Topography
14.Rear Land				%		4.Size/Shape
15.Front Foot				%		5.Access
				%		6.Restriction
				%		7.Corner/Locatio
				%		8.View/Environ
				%		9.Fract Share
				%		Acres
				%		30.Rear 20+
				%		31.Waterfront Rea
				%		32.Open Space
				%		33.RestrictEsm
				%		34.PASTURE 1
				%		35.HORTICULTURAL-
				%		36.Pasture 3
				%		37.Softwood
				%		38.Mixed Wood
				%		39.Hardwood
				%		40.Wasteland
				%		41.CAMP SITE
				%		42.Mobile Home Si
				%		43.Condo Site
				%		44.Site Improve
				%		45.CAMP SITE
				%		46.PAVING/00
Total Acreage		0.46				

WISCASSET

Map Lot U12-007

Account 1679

Location 416 BATH ROAD

Card 1

Of 1

10/05/2023

Building Style 4 Cape Cod	SF Bsmt Living 0	Layout 1 Typical
1.Conv. 5.Colonial 9.Other	Fin Bsmt Grade 0 0	1.Typical 4. 7.
2.Ranch 6.Split 10.Double	HEARTH 0	2.Inadeq 5. 8.
3.R Ranch 7.Mod/Cont 11.Multi	Heat Type 100% 8 Floor/Wall Unit	3. 6. 9.
4.Cape 8.Log 12.Cot.	1.HWBB 5.FWA 9.No Heat	Attic 9 None
Dwelling Units 1	2.HWCI 6.GravWA 10.	1.1/4 Fin 4.Full Fin 7.
Other Units 0	3.H Pump 7.Electric 11.	2.1/2 Fin 5.F/Stair 8.
Stories 5 One & 3/4 Story	4.Steam 8.F/Wall 12.	3.3/4 Fin 6. 9.None
1.1 4.1.5 7.	Cool Type 0% 9 None	Insulation 1 Full
2.2 5.1.75 8.	1.Refrig 4.W&C Air 7.	1.Full 4.Minimal 7.
3.3 6.2.5 9.	2.Evapor 5. 8.	2.Heavy 5.Unknown 8.
Exterior Walls 2 WOOD SHINGLE	3.H Pump 6. 9.None	3.Capped 6. 9.None
1.CLAP 5.T-111 9.OTHER	Kitchen Style 2 TYPICAL	Unfinished % 0%
2.WD SH 6.BR/STONE 10.	1.GOOD 4.Obsolete 7.	Grade & Factor 3 Average 105%
3.COMP 7.NOV 11.	2.TYPICAL 5. 8.	1.E Grade 4.B Grade 7.AA+ Grad
4.ASB/ASP 8.AL/VIN 12.	3.OLD TYPE 6. 9.None	2.D Grade 5.A Grade 8.AA++Grad
Roof Surface 1 Asphalt Shingles	Bath(s) Style 2 TYPICAL	3.C Grade 6.AA Grade 9.Same
1.Asphalt 4.Composit 7.	1.GOOD 4.Obsolete 7.	SQFT (Footprint) 1116
2.Slate 5.Wood 8.	2.TYPICAL 5. 8.	Condition 3 Below Average
3.Metal 6.Other 9.	3.Old Type 6. 9.None	1.Poor 4.Avg 7.V G
SF Masonry Trim 0	# Rooms 7	2.Fair 5.Avg+ 8.Exc
OPEN-3-CUSTOM 0	# Bedrooms 3	3.Avg- 6.Good 9.Same
OPEN-4-CUSTOM 0	# Full Baths 1	Phys. % Good 0%
Year Built 1980	# Half Baths 0	Funct. % Good 100%
Year Remodeled 0	# Addn Fixtures 0	Functional Code 9 None
Foundation 1 Concrete	# Fireplaces 0	1.Incomp 4.SMALL 7.LAYOUT
1.Concrete 4.Wood 7.		2.O-Built 5.CDU 8.OTHER
2.C Block 5.Slab 8.		3.Defmaint 6.STYLE 9.None
3.Br/Stone 6.Piers 9.		Econ. % Good 100%
Basement 4 Full Basement		Economic Code None
1.1/4 Bmt 4.Full Bmt 7.		0.None 3.Services 9.None
2.1/2 Bmt 5.None 8.		1.Location 4.Traffic 8.
3.3/4 Bmt 6. 9.None		2.Encroach 8.Other 9.
Bsmt Gar # Cars 0		Entrance Code 5 Estimated
Wet Basement 1 Dry Basement		1.Interior 4.Vacant 7.
1.Dry 4. 7.		2.Refusal 5.Estimate 8.
2.Damp 5. 8.		3.Informed 6. 9.
3.Wet 6. 9.		Information Code 5 Estimate
		1.Owner 4.Agent 7.
		2.Relative 5.Estimate 8.
		3.Tenant 6.Other 9.

Date Inspected 12/04/2006

Additions, Outbuildings & Improvements

Type	Year	Units	Grade	Cond	Phys.	Funct.	Sound Value
22 Encl Frame Porch	0	330	0 0	0	0 %	0 %	
23 Frame Garage	0	624	2 100	3	0 %	100 %	
68 Wood Deck	0	70	3 100	3	0 %	100 %	
					%	%	
					%	%	
					%	%	
					%	%	
					%	%	
					%	%	
					%	%	
					%	%	

- ONE STORY FRAM
- TWO STORY FRAM
- THREE STORY FR
- 4.1 & 1/2 STORY
- 5.1 & 3/4 STORY
- 6.2 & 1/2 STORY
- 21.Open Frame Por
- 22.Encl Frame Por
- 23.Frame Garage
- 24.Frame Shed
- 25.Frame Bay Wind
- 26.1SFr Overhang
- 27.Unfin Basement
- 28.Unfinished Att
- 29.Finished Attic

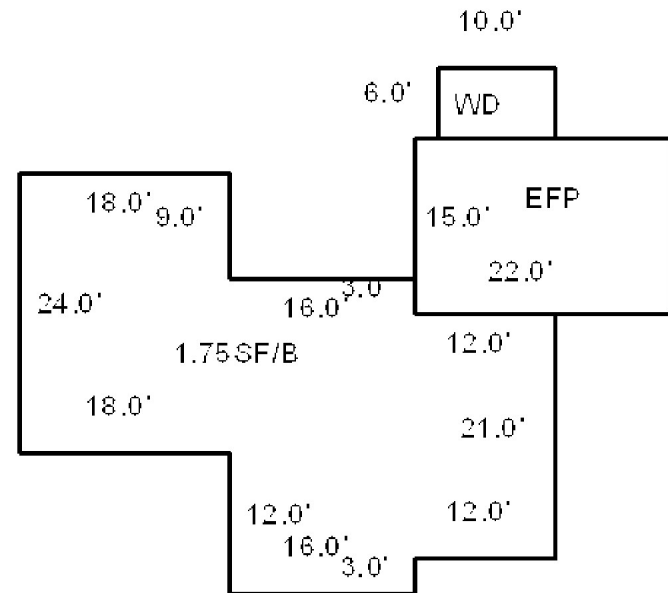

GARAGE 24X26



Map Lot		U12-008		Account		1680		Location		424 BATH ROAD		Card		1		Of		1		10/05/2023	
WIZ INDUSTRIAL, LLC C/O TOP SHELF COMMERCIAL SOUTH PORTLAND ME 04116 B5760P247								Property Data				Assessment Record									
								Neighborhood 200 U.S. RTE 1				Year		Land		Buildings		Exempt		Total	
								Tree Growth Year 0				2010		187,500		101,900		0		289,400	
								FARM LAND YEAR 0				2011		187,500		101,900		0		289,400	
								OPEN SPACE YEAR 0				2012		187,500		101,900		0		289,400	
Previous Owner GAGNON, DAVID & DEBORAH L. GAGNON, CYNTHIA & JOSEPH C/O JOE GAGNON WISCASSET ME 04578 Sale Date: 8/18/2021								Zone/Land Use 19 COMMERCIAL				2013		187,500		101,900		0		289,400	
								Secondary Zone				2014		187,500		110,000		0		297,500	
												2015		187,500		110,000		0		297,500	
								Topography 1 Level				2016		187,500		110,000		0		297,500	
								Previous Owner SPARKS, ANN 107 FOWLE HILL ROAD WISCASSET ME 04578 Sale Date: 4/22/2005								1.Level 4.Below St 7.Steep 2.Rolling 5.Low 8.Rough 3.Above St 6.Swampy 9.				2017	
Utilities 1 All Public				2019		187,500										110,000		0		297,500	
1.Public 4.Dr Well 7.Cesspool 2.Water 5.DUG/LAKE 8. 3.Sewer 6.Septic 9.None				2020		187,500										110,000		0		297,500	
Street 1 Paved				2021		187,500										110,000		0		297,500	
Inspection Witnessed By: 																					

WISCASSET

Map Lot U12-008

Account 1680

Location 424 BATH ROAD

Card 1

Of 1

10/05/2023

Building Style	SF Bsmt Living	Layout
1.Conv. 5.Colonial 9.Other	Fin Bsmt Grade	1.Typical 4. 7.
2.Ranch 6.Split 10.Double	HEARTH	2.Inadeq 5. 8.
3.R Ranch 7.Mod/Cont 11.Multi	Heat Type 100%	3. 6. 9.
4.Cape 8.Log 12.Cot.	1.HWBB 5.FWA 9.No Heat	Attic
Dwelling Units	2.HWCI 6.GravWA 10.	1.1/4 Fin 4.Full Fin 7.
Other Units	3.H Pump 7.Electric 11.	2.1/2 Fin 5.F/Stair 8.
Stories	4.Steam 8.F/Wall 12.	3.3/4 Fin 6. 9.None
1.1 4.1.5 7.	Cool Type 0%	Insulation
2.2 5.1.75 8.	1.Refrig 4.W&C Air 7.	1.Full 4.Minimal 7.
3.3 6.2.5 9.	2.Evapor 5. 8.	2.Heavy 5.Unknown 8.
Exterior Walls	3.H Pump 6. 9.None	3.Capped 6. 9.None
1.CLAP 5.T-111 9.OTHER	Kitchen Style	Unfinished %
2.WD SH 6.BR/STONE 10.	1.GOOD 4.Obsolete 7.	Grade & Factor
3.COMP 7.NOV 11.	2.TYPICAL 5. 8.	1.E Grade 4.B Grade 7.AA+ Grad
4.ASB/ASP 8.AL/VIN 12.	3.OLD TYPE 6. 9.None	2.D Grade 5.A Grade 8.AA++Grad
Roof Surface	Bath(s) Style	3.C Grade 6.AA Grade 9.Same
1.Asphalt 4.Composit 7.	1.GOOD 4.Obsolete 7.	SQFT (Footprint)
2.Slate 5.Wood 8.	2.TYPICAL 5. 8.	Condition
3.Metal 6.Other 9.	3.Old Type 6. 9.None	1.Poor 4.Avg 7.V G
SF Masonry Trim	# Rooms	2.Fair 5.Avg+ 8.Exc
OPEN-3-CUSTOM	# Bedrooms	3.Avg- 6.Good 9.Same
OPEN-4-CUSTOM	# Full Baths	Phys. % Good
Year Built	# Half Baths	Funct. % Good
Year Remodeled	# Addn Fixtures	Functional Code
Foundation	# Fireplaces	1.Incomp 4.SMALL 7.LAYOUT
1.Concrete 4.Wood 7.		2.O-Built 5.CDU 8.OTHER
2.C Block 5.Slab 8.		3.Defmaint 6.STYLE 9.None
3.Br/Stone 6.Piers 9.		Econ. % Good
Basement		Economic Code
1.1/4 Bmt 4.Full Bmt 7.		0.None 3.Services 9.None
2.1/2 Bmt 5.None 8.		1.Location 4.Traffic 8.
3.3/4 Bmt 6. 9.None		2.Encroach 8.Other 9.
Bsmt Gar # Cars		Entrance Code 0
Wet Basement		1.Interior 4.Vacant 7.
1.Dry 4. 7.		2.Refusal 5.Estimate 8.
2.Damp 5. 8.		3.Informed 6. 9.
3.Wet 6. 9.		Information Code 0
		1.Owner 4.Agent 7.
		2.Relative 5.Estimate 8.
		3.Tenant 6.Other 9.

Date Inspected

Additions, Outbuildings & Improvements

Type	Year	Units	Grade	Cond	Phys.	Funct.	Sound Value
248 MAN STEEL.....	1970	4738	3 100	4	0 %	75 %	
308 CANOPY	1970	240	3 100	4	0 %	75 %	
252 COV LOAD	1970	840	3 100	4	0 %	75 %	
308 CANOPY	1970	405	3 100	4	0 %	75 %	
308 CANOPY	1970	405	3 100	4	0 %	75 %	
23 Frame Garage	2014	240	3 100	4	0 %	100 %	
					%	%	
					%	%	
					%	%	
					%	%	
					%	%	

- 1.ONE STORY FRAM
- 2.TWO STORY FRAM
- 3.THREE STORY FR
- 4.1 & 1/2 STORY
- 5.1 & 3/4 STORY
- 6.2 & 1/2 STORY
- 21.Open Frame Por
- 22.Encl Frame Por
- 23.Frame Garage
- 24.Frame Shed
- 25.Frame Bay Wind
- 26.1SFr Overhang
- 27.Unfin Basement
- 28.Unfinished Att
- 29.Finished Attic

GARAGE

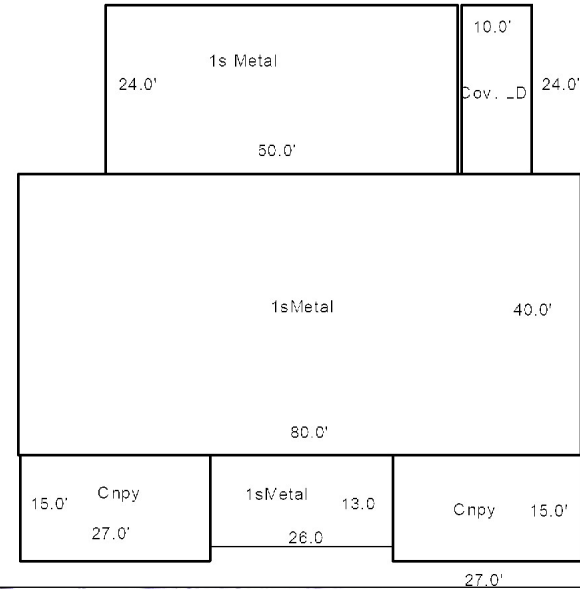

Map Lot U12-008-A

Account 1683

Location BATH ROAD

Card 1 Of 1 10/05/2023

WIZ REALTY, LLC.
400 SPAULDING TURNPIKE
PORTSMOUTH NH 03801

B5693P301

Previous Owner
FOF REALTY, LLC

PO BOX 253
WISCASSET ME 04578
Sale Date: 4/12/2021

Inspection Witnessed By:

X

Date

No./Date	Description	Date Insp.

Notes:

2002-FORMER OWNER: MARIE-CLAIRE, ALFRED, & ELISE
NICOL PREVIOUS BK2082 PG303

WISCASSET

Property Data

Neighborhood	200 U.S. RTE 1	
Tree Growth Year	0	
FARM LAND YEAR	0	
OPEN SPACE YEAR	0	
Zone/Land Use	19 COMMERCIAL	
Secondary Zone		
Topography	1 Level	
1.Level	4.Below St	7.Steep
2.Rolling	5.Low	8.Rough
3.Above St	6.Swampy	9.
Utilities	1 All Public	
1.Public	4.Dr Well	7.Cesspool
2.Water	5.DUG/LAKE	8.
3.Sewer	6.Septic	9.None
Street	1 Paved	
1.Paved	4.Proposed	7.
2.Semi Imp	5.Private	8.
3.Gravel	6.Pub Eas	9.NoStreet
TREE GROWTH PLAN	0	
CONSERV EASE	0	
Sale Data		
Sale Date	4/12/2021	
Price		
Sale Type	2 Land & Buildings	
1.Land	4.Mobile	7.
2.L & B	5.Other	8.
3.Building	6.	9.
Financing	9 Unknown	
1.Convent	4.Seller	7.
2.FHA/VA	5.Private	8.
3.Assumed	6.Cash	9.Unknown
Validity	2 Related Parties	
1.Valid	4.Split	7.Renovate
2.Related	5.Partial	8.Other
3.Distress	6.Exempt	9.Foreclose
Verified	5 Public Record	
1.Buyer	4.Agent	7.Family
2.Seller	5.Pub Rec	8.Other
3.Lender	6.MLS	9.

Assessment Record

Year	Land	Buildings	Exempt	Total
2010	177,000	27,300	0	204,300
2011	177,000	27,300	0	204,300
2012	177,000	27,300	0	204,300
2013	177,000	27,300	0	204,300
2014	177,000	27,300	0	204,300
2015	177,000	27,300	0	204,300
2016	177,000	27,300	0	204,300
2017	177,000	27,300	0	204,300
2018	177,000	27,300	0	204,300
2019	177,000	27,300	0	204,300
2020	177,000	27,300	0	204,300
2021	177,000	27,300	0	204,300
2022	177,000	27,300	0	204,300
2023	187,000	28,900	0	215,900

Land Data

Front Foot	Type	Effective		Influence		Influence Codes
		Frontage	Depth	Factor	Code	
11.Regular Lot				%		1.Open Space
12.Delta Triangle				%		2.Neighborhood A
13.Nabla Triangle				%		3.Topography
14.Rear Land				%		4.Size/Shape
15.Front Foot				%		5.Access
				%		6.Restriction
				%		7.Corner/Locatio
				%		8.View/Environ
				%		9.Fract Share
				%		Acres
				%		30.Rear 20+
				%		31.Waterfront Rea
				%		32.Open Space
				%		33.RestrictEsm
				%		34.PASTURE 1
				%		35.HORTICULTURAL-
				%		36.Pasture 3
				%		37.Softwood
				%		38.Mixed Wood
				%		39.Hardwood
				%		40.Wasteland
				%		41.CAMP SITE
				%		42.Mobile Home Si
				%		43.Condo Site
				%		44.Site Improve
				%		45.CAMP SITE
				%		46.PAVING/00
Total Acreage		2.80				



WISCASSET

Map Lot U12-008-A

Account 1683

Location BATH ROAD

Card 1 Of 1 10/05/2023

Building Style			SF Bsmt Living			Layout		
1.Conv.	5.Colonial	9.Other	Fin Bsmt Grade			1.Typical	4.	7.
2.Ranch	6.Split	10.Double	HEARTH			2.Inadeq	5.	8.
3.R Ranch	7.Mod/Cont	11.Multi	Heat Type 100%			3.	6.	9.
4.Cape	8.Log	12.Cot.	1.HWBB	5.FWA	9.No Heat	Attic		
Dwelling Units			2.HWCI	6.GravWA	10.	1.1/4 Fin	4.Full Fin	7.
Other Units			3.H Pump	7.Electric	11.	2.1/2 Fin	5.F/Stair	8.
Stories			4.Steam	8.F/Wall	12.	3.3/4 Fin	6.	9.None
1.1	4.1.5	7.	Cool Type 0%			Insulation		
2.2	5.1.75	8.	1.Refrig	4.W&C Air	7.	1.Full	4.Minimal	7.
3.3	6.2.5	9.	2.Evapor	5.	8.	2.Heavy	5.Unknown	8.
Exterior Walls			3.H Pump	6.	9.None	3.Capped	6.	9.None
1.CLAP	5.T-111	9.OTHER	Kitchen Style			Unfinished %		
2.WD SH	6.BR/STONE	10.	1.GOOD	4.Obsolete	7.	Grade & Factor		
3.COMP	7.NOV	11.	2.TYPICAL	5.	8.	1.E Grade	4.B Grade	7.AA+ Grad
4.ASB/ASP	8.AL/VIN	12.	3.OLD TYPE	6.	9.None	2.D Grade	5.A Grade	8.AA++Grad
Roof Surface			Bath(s) Style			3.C Grade	6.AA Grade	9.Same
1.Asphalt	4.Composit	7.	1.GOOD	4.Obsolete	7.	SQFT (Footprint)		
2.Slate	5.Wood	8.	2.TYPICAL	5.	8.	Condition		
3.Metal	6.Other	9.	3.Old Type	6.	9.None	1.Poor	4.Avg	7.V G
SF Masonry Trim			# Rooms			2.Fair	5.Avg+	8.Exc
OPEN-3-CUSTOM			# Bedrooms			3.Avg-	6.Good	9.Same
OPEN-4-CUSTOM			# Full Baths			Phys. % Good		
Year Built			# Half Baths			Funct. % Good		
Year Remodeled			# Addn Fixtures			Functional Code		
Foundation			# Fireplaces			1.Incomp	4.SMALL	7.LAYOUT
1.Concrete	4.Wood	7.				2.O-Built	5.CDU	8.OTHER
2.C Block	5.Slab	8.				3.Defmait	6.STYLE	9.None
3.Br/Stone	6.Piers	9.				Econ. % Good		
Basement						Economic Code		
1.1/4 Bmt	4.Full Bmt	7.				0.None	3.Services	9.None
2.1/2 Bmt	5.None	8.				1.Location	4.Traffic	8.
3.3/4 Bmt	6.	9.None				2.Encroach	8.Other	9.
Bsmt Gar # Cars						Entrance Code 4 Unoccupied		
Wet Basement						1.Interior	4.Vacant	7.
1.Dry	4.	7.				2.Refusal	5.Estimate	8.
2.Damp	5.	8.				3.Informed	6.	9.
3.Wet	6.	9.				Information Code 5 Estimate		
Date Inspected 12/04/2006			1.Owner			4.Agent	7.	
			2.Relative			5.Estimate	8.	
			3.Tenant			6.Other	9.	

Additions, Outbuildings & Improvements

Type	Year	Units	Grade	Cond	Phys.	Funct.	Sound Value	
344 PAVING.....	2005	30000	3 100	4	0 %	50 %		1.ONE STORY FRAM
					%	%		2.TWO STORY FRAM
					%	%		3.THREE STORY FR
					%	%		4.1 & 1/2 STORY
					%	%		5.1 & 3/4 STORY
					%	%		6.2 & 1/2 STORY
					%	%		21.Open Frame Por
					%	%		22.Encl Frame Por
					%	%		23.Frame Garage
					%	%		24.Frame Shed
					%	%		25.Frame Bay Wind
					%	%		26.1SFr Overhang
					%	%		27.Unfin Basement
					%	%		28.Unfinished Att
					%	%		29.Finished Attic