

Map Lot U03-001

Account 1402

Location 112 FEDERAL STREET

Card 1 Of 1 9/15/2022

CLOSSON, JOHN C
CLOSSON, KATHLEEN M
WISCASSET ME 04578

B1260P72

Inspection Witnessed By:

X

Date

No./Date	Description	Date Insp.

Notes:
4/13/20 ADJ COND.
8/9/18 NAH ADJUST CONDITION FOR NEW WINDOWS AND
DOORS.

WISCASSET

Property Data

Neighborhood	101 VILLAGE		
Tree Growth Year	0		
FARM LAND YEAR	0		
OPEN SPACE YEAR	0		
Zone/Land Use	16 RESIDENTIAL		
Secondary Zone			
Topography	1 Level		
1.Level	4.Below St	7.Steep	
2.Rolling	5.Low	8.Rough	
3.Above St	6.Swampy	9.	
Utilities	4 Drilled Well	3 Public Sewer	
1.Public	4.Dr Well	7.Cesspool	
2.Water	5.DUG/LAKE	8.	
3.Sewer	6.Septic	9.None	
Street	1 Paved		
1.Paved	4.Proposed	7.	
2.Semi Imp	5.Private	8.	
3.Gravel	6.Pub Eas	9.NoStreet	
TREE GROWTH PLAN	0		
CONSERV EASE	0		
Sale Data			
Sale Date			
Price			
Sale Type			
1.Land	4.Mobile	7.	
2.L & B	5.Other	8.	
3.Building	6.	9.	
Financing			
1.Convent	4.Seller	7.	
2.FHA/VA	5.Private	8.	
3.Assumed	6.Cash	9.Unknown	
Validity			
1.Valid	4.Split	7.Renovate	
2.Related	5.Partial	8.Other	
3.Distress	6.Exempt	9.Foreclose	
Verified			
1.Buyer	4.Agent	7.Family	
2.Seller	5.Pub Rec	8.Other	
3.Lender	6.MLS	9.	

Assessment Record

Year	Land	Buildings	Exempt	Total
2009	122,700	159,860	13,000	269,560
2010	122,700	159,900	10,000	272,600
2011	122,700	159,900	10,000	272,600
2012	122,700	159,900	10,000	272,600
2013	122,700	159,900	10,000	272,600
2014	122,700	159,900	10,000	272,600
2015	122,700	159,900	10,000	272,600
2016	122,700	159,900	15,000	267,600
2017	122,700	159,900	20,000	262,600
2018	122,700	182,300	20,000	285,000
2019	122,700	182,300	20,000	285,000
2020	122,700	210,300	25,000	308,000
2021	122,700	210,300	25,000	308,000
2022	122,700	210,300	24,000	309,000

Land Data

Front Foot	Type	Effective		Influence		Influence Codes
		Frontage	Depth	Factor	Code	
11.Regular Lot				%		1.Open Space
12.Delta Triangle				%		2.Neighborhood A
13.Nabla Triangle				%		3.Topography
14.Rear Land				%		4.Size/Shape
15.Front Foot				%		5.Access
				%		6.Restriction
				%		7.Corner/Locatio
				%		8.View/Environ
				%		9.Fract Share
				%		Acres
				%		30.Rear 20+
				%		31.Waterfront Rea
				%		32.Open Space
				%		33.RestrictEsm
				%		34.PASTURE 1
				%		35.HORTICULTURAL-
				%		36.Pasture 3
				%		37.Softwood
				%		38.Mixed Wood
				%		39.Hardwood
				%		40.Wasteland
				%		41.CAMP SITE
				%		42.Mobile Home Si
				%		43.Condo Site
				%		44.Site Improve
				%		45.CAMP SITE
				%		46.PAVING/00
Total Acreage		1.85				

WISCASSET

Map Lot U03-001

Account 1402

Location 112 FEDERAL STREET

Card 1

Of 1

9/15/2022

Building Style 11 Multi Family	SF Bsmt Living 0	Layout 1 Typical
1.Conv. 5.Colonial 9.Other	Fin Bsmt Grade 0 0	1.Typical 4. 7.
2.Ranch 6.Split 10.Double	HEARTH 0	2.Inadeq 5. 8.
3.R Ranch 7.Mod/Cont 11.Multi	Heat Type 100% 1 Hot Water BB	3. 6. 9.
4.Cape 8.Log 12.Cot.	1.HWBB 5.FWA 9.No Heat	Attic 9 None
Dwelling Units 2	2.HWCI 6.GravWA 10.	1.1/4 Fin 4.Full Fin 7.
Other Units 0	3.H Pump 7.Electric 11.	2.1/2 Fin 5.F/Stair 8.
Stories 2 Two Story	4.Steam 8.F/Wall 12.	3.3/4 Fin 6. 9.None
1.1 4.1.5 7.	Cool Type 0% 9 None	Insulation 4 Minimal
2.2 5.1.75 8.	1.Refrig 4.W&C Air 7.	1.Full 4.Minimal 7.
3.3 6.2.5 9.	2.Evapor 5. 8.	2.Heavy 5.Unknown 8.
Exterior Walls 8 ALUM/VINYL	3.H Pump 6. 9.None	3.Capped 6. 9.None
1.CLAP 5.T-111 9.OTHER	Kitchen Style 2 TYPICAL	Unfinished % 0%
2.WD SH 6.BR/STONE 10.	1.GOOD 4.Obsolete 7.	Grade & Factor 4 Good 95%
3.COMP 7.NOV 11.	2.TYPICAL 5. 8.	1.E Grade 4.B Grade 7.AA+ Grad
4.ASB/ASP 8.AL/VIN 12.	3.OLD TYPE 6. 9.None	2.D Grade 5.A Grade 8.AA++Grad
Roof Surface 5 Wood Shingles	Bath(s) Style 2 TYPICAL	3.C Grade 6.AA Grade 9.Same
1.Asphalt 4.Composit 7.	1.GOOD 4.Obsolete 7.	SQFT (Footprint) 1254
2.Slate 5.Wood 8.	2.TYPICAL 5. 8.	Condition 5 Above Average
3.Metal 6.Other 9.	3.Old Type 6. 9.None	1.Poor 4.Avg 7.V G
SF Masonry Trim 0	# Rooms 8	2.Fair 5.Avg+ 8.Exc
OPEN-3-CUSTOM 0	# Bedrooms 4	3.Avg- 6.Good 9.Same
OPEN-4-CUSTOM 0	# Full Baths 3	Phys. % Good 0%
Year Built 1906	# Half Baths 0	Funct. % Good 100%
Year Remodeled 0	# Addn Fixtures 1	Functional Code 9 None
Foundation 3 Brick &/or Stone	# Fireplaces 0	1.Incomp 4.SMALL 7.LAYOUT
1.Concrete 4.Wood 7.		2.O-Built 5.CDU 8.OTHER
2.C Block 5.Slab 8.		3.Defmaint 6.STYLE 9.None
3.Br/Stone 6.Piers 9.		Econ. % Good 100%
Basement 4 Full Basement		Economic Code None
1.1/4 Bmt 4.Full Bmt 7.		0.None 3.Services 9.None
2.1/2 Bmt 5.None 8.		1.Location 4.Traffic 8.
3.3/4 Bmt 6. 9.None		2.Encroach 8.Other 9.
Bsmt Gar # Cars 1		Entrance Code 1 Interior Inspect
Wet Basement 2 Damp Basement		1.Interior 4.Vacant 7.
1.Dry 4. 7.		2.Refusal 5.Estimate 8.
2.Damp 5. 8.		3.Informed 6. 9.
3.Wet 6. 9.		Information Code 1 Owner
		1.Owner 4.Agent 7.
		2.Relative 5.Estimate 8.
		3.Tenant 6.Other 9.

Date Inspected 11/30/2006

Additions, Outbuildings & Improvements

Type	Year	Units	Grade	Cond	Phys.	Funct.	Sound Value	
1 ONE STORY	0	66	0 0	0	0 %	0 %		1.ONE STORY FRAM
21 Open Frame	0	72	0 0	0	0 %	0 %		2.TWO STORY FRAM
159 2.00 ST	0	864	0 0	0	0 %	0 %		3.THREE STORY FR
24 Frame Shed	0	270	0 0	0	0 %	0 %		4.1 & 1/2 STORY
22 Encl Frame Porch	0	176	0 0	0	0 %	0 %		5.1 & 3/4 STORY
					%	%		6.2 & 1/2 STORY
					%	%		21.Open Frame Por
					%	%		22.Encl Frame Por
					%	%		23.Frame Garage
					%	%		24.Frame Shed
					%	%		25.Frame Bay Wind
					%	%		26.1SFr Overhang
					%	%		27.Unfin Basement
					%	%		28.Unfinished Att
					%	%		29.Finished Attic

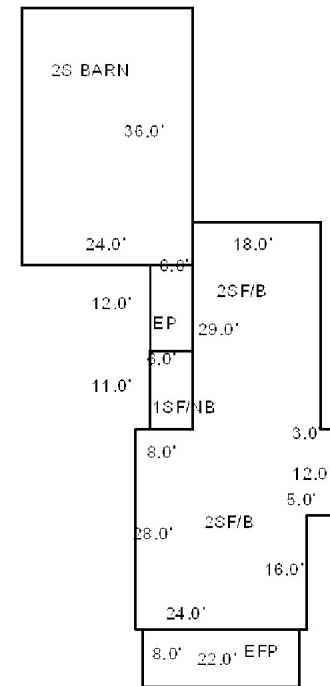

Map Lot U03-002

Account 1403

Location 116 FEDERAL STREET

Card 1 Of 1 9/15/2022

WENTWORTH, SCHUYLER A
WISCASSET ME 04578

B2714P98 B4750P15

Previous Owner
WENTWORTH, SCHUYLER A. (J/T)
WENTWORTH, JOSEPH B.

WISCASSET ME 04578
Sale Date: 8/01/2001

Inspection Witnessed By:

X

Date

No./Date	Description	Date Insp.

Notes:

2001-BOUGHT BY WENTWORTH FROM GATES PREVIOUS
BK1114 PG0263, SELECTMEN GAVE ABATEMENT OF 20,800
VALUATION, CODED 70% IN ORDER TO CHECK IN 2002
2014-Divorce decree awarding his share of property to
husband. Joseph Wentworth passed away 10/14/13 leaving
property to joint tenant.

WISCASSET

Property Data

Neighborhood 101 VILLAGE		
Tree Growth Year 0		
FARM LAND YEAR 0		
OPEN SPACE YEAR 0		
Zone/Land Use 16 RESIDENTIAL		
Secondary Zone		
Topography 1 Level		
1.Level	4.Below St	7.Steep
2.Rolling	5.Low	8.Rough
3.Above St	6.Swampy	9.
Utilities 1 All Public		
1.Public	4.Dr Well	7.Cesspool
2.Water	5.DUG/LAKE	8.
3.Sewer	6.Septic	9.None
Street 1 Paved		
1.Paved	4.Proposed	7.
2.Semi Imp	5.Private	8.
3.Gravel	6.Pub Eas	9.NoStreet
TREE GROWTH PLAN 0		
CONSERV EASE 0		
Sale Data		
Sale Date 8/01/2001		
Price 45,000		
Sale Type 2 Land & Buildings		
1.Land	4.Mobile	7.
2.L & B	5.Other	8.
3.Building	6.	9.
Financing 9 Unknown		
1.Convent	4.Seller	7.
2.FHA/VA	5.Private	8.
3.Assumed	6.Cash	9.Unknown
Validity 2 Related Parties		
1.Valid	4.Split	7.Renovate
2.Related	5.Partial	8.Other
3.Distress	6.Exempt	9.Foreclose
Verified 5 Public Record		
1.Buyer	4.Agent	7.Family
2.Seller	5.Pub Rec	8.Other
3.Lender	6.MLS	9.

Assessment Record

Year	Land	Buildings	Exempt	Total
2009	123,600	57,840	0	181,440
2010	123,600	57,800	0	181,400
2011	123,600	57,800	0	181,400
2012	123,600	57,800	0	181,400
2013	123,600	57,800	0	181,400
2014	123,600	57,800	0	181,400
2015	123,600	57,800	0	181,400
2016	123,600	57,800	0	181,400
2017	123,600	57,800	0	181,400
2018	123,600	57,800	0	181,400
2019	123,600	57,800	0	181,400
2020	123,600	57,800	0	181,400
2021	123,600	57,800	0	181,400
2022	123,600	57,800	0	181,400

Land Data

Front Foot	Type	Effective		Influence		Influence Codes
		Frontage	Depth	Factor	Code	
11.Regular Lot				%		1.Open Space
12.Delta Triangle				%		2.Neighborhood A
13.Nabla Triangle				%		3.Topography
14.Rear Land				%		4.Size/Shape
15.Front Foot				%		5.Access
				%		6.Restriction
				%		7.Corner/Locatio
				%		8.View/Environ
				%		9.Fract Share
				%		Acres
				%		30.Rear 20+
				%		31.Waterfront Rea
				%		32.Open Space
				%		33.RestrictEsm
				%		34.PASTURE 1
				%		35.HORTICULTURAL-
				%		36.Pasture 3
				%		37.Softwood
				%		38.Mixed Wood
				%		39.Hardwood
				%		40.Wasteland
				%		41.CAMP SITE
				%		42.Mobile Home Si
				%		43.Condo Site
				%		44.Site Improve
				%		45.CAMP SITE
				%		46.PAVING/00
		Total Acreage		2.30		

WISCASSET

Map Lot U03-002





Account 1403

Location 116 FEDERAL STREET

Card 1

Of 1

9/15/2022

Building Style 4 Cape Cod	SF Bsmt Living 0	Layout 1 Typical
1.Conv. 5.Colonial 9.Other	Fin Bsmt Grade 0 0	1.Typical 4. 7.
2.Ranch 6.Split 10.Double	HEARTH 1	2.Inadeq 5. 8.
3.R Ranch 7.Mod/Cont 11.Multi	Heat Type 100% 2 Hot Water C Iron	3. 6. 9.
4.Cape 8.Log 12.Cot.	1.HWBB 5.FWA 9.No Heat	Attic 3 3/4 Finished
Dwelling Units 1	2.HWCI 6.GravWA 10.	1.1/4 Fin 4.Full Fin 7.
Other Units 0	3.H Pump 7.Electric 11.	2.1/2 Fin 5.F/Stair 8.
Stories 1 One Story	4.Steam 8.F/Wall 12.	3.3/4 Fin 6. 9.None
1.1 4.1.5 7.	Cool Type 0% 9 None	Insulation 4 Minimal
2.2 5.1.75 8.	1.Refrig 4.W&C Air 7.	1.Full 4.Minimal 7.
3.3 6.2.5 9.	2.Evapor 5. 8.	2.Heavy 5.Unknown 8.
Exterior Walls 1 CLAPBOARD	3.H Pump 6. 9.None	3.Capped 6. 9.None
1.CLAP 5.T-111 9.OTHER	Kitchen Style 2 TYPICAL	Unfinished % 0%
2.WD SH 6.BR/STONE 10.	1.GOOD 4.Obsolete 7.	Grade & Factor 3 Average 105%
3.COMP 7.NOV 11.	2.TYPICAL 5. 8.	1.E Grade 4.B Grade 7.AA+ Grad
4.ASB/ASP 8.AL/VIN 12.	3.OLD TYPE 6. 9.None	2.D Grade 5.A Grade 8.AA++Grad
Roof Surface 1 Asphalt Shingles	Bath(s) Style 1 GOOD	3.C Grade 6.AA Grade 9.Same
1.Asphalt 4.Composit 7.	1.GOOD 4.Obsolete 7.	SQFT (Footprint) 720
2.Slate 5.Wood 8.	2.TYPICAL 5. 8.	Condition 4 Average
3.Metal 6.Other 9.	3.Old Type 6. 9.None	1.Poor 4.Avg 7.V G
SF Masonry Trim 0	# Rooms 5	2.Fair 5.Avg+ 8.Exc
OPEN-3-CUSTOM 0	# Bedrooms 2	3.Avg- 6.Good 9.Same
OPEN-4-CUSTOM 0	# Full Baths 2	Phys. % Good 0%
Year Built 1941	# Half Baths 0	Funct. % Good 90%
Year Remodeled 2001	# Addn Fixtures 0	Functional Code 1 Incomplete
Foundation 1 Concrete	# Fireplaces 0	1.Incomp 4.SMALL 7.LAYOUT
1.Concrete 4.Wood 7.		2.O-Built 5.CDU 8.OTHER
2.C Block 5.Slab 8.		3.Defmaint 6.STYLE 9.None
3.Br/Stone 6.Piers 9.		Econ. % Good 100%
Basement 4 Full Basement		Economic Code None
1.1/4 Bmt 4.Full Bmt 7.		0.None 3.Services 9.None
2.1/2 Bmt 5.None 8.		1.Location 4.Traffic 8.
3.3/4 Bmt 6. 9.None		2.Encroach 8.Other 9.
Bsmt Gar # Cars 0		Entrance Code 1 Interior Inspect
Wet Basement 1 Dry Basement		1.Interior 4.Vacant 7.
1.Dry 4. 7.		2.Refusal 5.Estimate 8.
2.Damp 5. 8.		3.Informed 6. 9.
3.Wet 6. 9.		Information Code 3 Tenant
		1.Owner 4.Agent 7.
		2.Relative 5.Estimate 8.
		3.Tenant 6.Other 9.

Date Inspected 11/01/2007

Additions, Outbuildings & Improvements

Type	Year	Units	Grade	Cond	Phys.	Funct.	Sound Value
1 ONE STORY	0	50	0 0	0	0 %	100 %	
68 Wood Deck	0	184	0 0	0	0 %	100 %	
1 ONE STORY	0	176	0 0	0	0 %	100 %	
22 Encl Frame Porch	0	18	0 0	0	0 %	100 %	
					%	%	
					%	%	
					%	%	
					%	%	
					%	%	
					%	%	
					%	%	

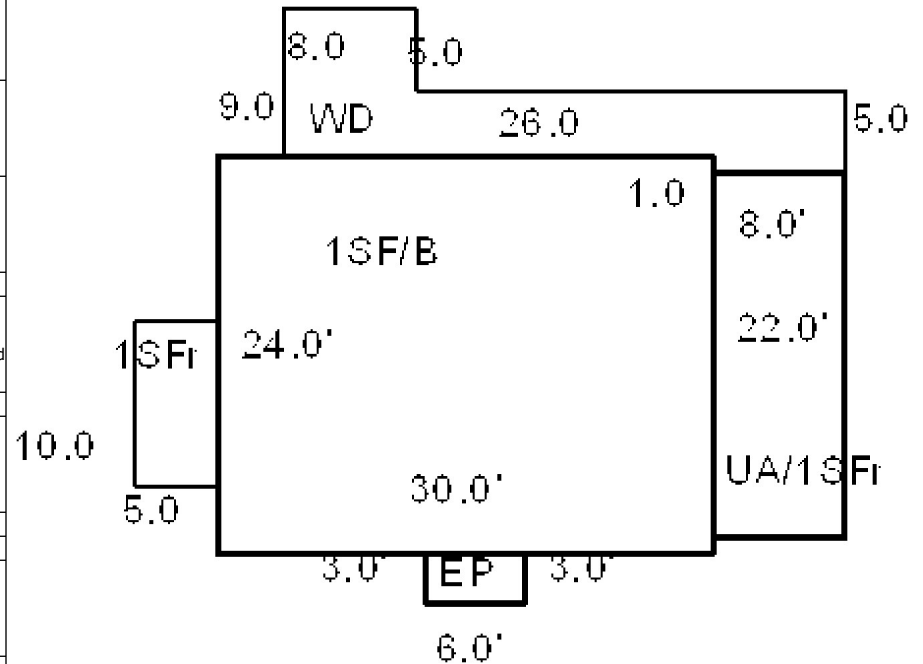

Map Lot U03-003

Account 1404

Location 124 FEDERAL STREET

Card 1 Of 1 9/15/2022

WENTWORTH, SCHUYLER A WISCASSET ME 04578			Property Data			Assessment Record						
			Neighborhood 101 VILLAGE			Year	Land	Buildings	Exempt	Total		
			Tree Growth Year 0			2009	121,480	139,330	0	260,810		
			FARM LAND YEAR 0			2010	121,500	139,300	10,000	250,800		
			OPEN SPACE YEAR 0			2011	121,500	139,300	10,000	250,800		
B1616P282 B4750P15			Zone/Land Use 16 RESIDENTIAL			2012	121,500	139,300	10,000	250,800		
			Secondary Zone			2013	121,500	139,300	10,000	250,800		
						2014	121,500	139,300	10,000	250,800		
			Topography 1 Level			2015	121,500	139,300	10,000	250,800		
			1.Level 4.Below St 7.Steep 2.Rolling 5.Low 8.Rough 3.Above St 6.Swampy 9.			2016	121,500	139,300	15,000	245,800		
2017	121,500	139,300				20,000	240,800					
Utilities 1 All Public						2018	121,500	139,300	20,000	240,800		
1.Public 4.Dr Well 7.Cesspool 2.Water 5.DUG/LAKE 8. 3.Sewer 6.Septic 9.None						2019	121,500	139,300	20,000	240,800		
1.Paved 4.Proposed 7. 2.Semi Imp 5.Private 8. 3.Gravel 6.Pub Eas 9.NoStreet						2020	121,500	139,300	25,000	235,800		
			2021	121,500	139,300	25,000	235,800					
			2022	121,500	139,300	24,000	236,800					
			Land Data									
			Front Foot		Type	Effective		Influence		Influence Codes		
11.Regular Lot 12.Delta Triangle 13.Nabla Triangle 14.Rear Land 15.Front Foot			Frontage	Depth	Factor	Code	1.Open Space					
					%		2.Neighborhood A					
					%		3.Topography					
					%		4.Size/Shape					
					%		5.Access					
					%		6.Restriction					
					%		7.Corner/Locatio					
					%		8.View/Environ					
Square Foot		Square Feet					9.Fract Share Acres					
16.Regular Lot 17.Secondary Site 18.Secondary Site 19.Condominium 20.Base Homesite					%		30.Rear 20+					
					%		31.Waterfront Rea					
					%		32.Open Space					
					%		33.RestrictEsm					
					%		34.PASTURE 1					
					%		35.HORTICULTURAL-					
					%		36.Pasture 3					
					%		37.Softwood					
20		1.00	100	%	0	38.Mixed Wood						
21		1.00	100	%	0	39.Hardwood						
28		0.24	100	%	0	40.Wasteland						
			%			41.CAMP SITE						
			%			42.Mobile Home Si						
			%			43.Condo Site						
Total Acreage 1.24							44.Site Improveme					
							45.CAMP SITE					
Inspection Witnessed By:			TREE GROWTH PLAN 0			11.Regular Lot 12.Delta Triangle 13.Nabla Triangle 14.Rear Land 15.Front Foot						
			CONSERV EASE 0									
			Sale Data									
			Sale Date									
			Price									
X Date			Sale Type			16.Regular Lot 17.Secondary Site 18.Secondary Site 19.Condominium 20.Base Homesite						
			1.Land 4.Mobile 7.									
			2.L & B 5.Other 8.									
			3.Building 6. 9.									
			Financing									
Notes: 05/09/08-New mortgage company: U.S. Bank Home Mortgage Attn: Tax Department 4801 Frederica Street Owensboro, KY 42301 1-800-475-0782. 2014-Divorce decree awarding property to husband.			1.Convent 4.Seller 7. 2.FHA/VA 5.Private 8. 3.Assumed 6.Cash 9.Unknown			21.HS Size Adj 22.Base Waterfron 23.Deep WF Size A Acres 24.Base Waterfron 25.Shallow WF Siz 26.Base Water Inf 27.Influence W Si 28.Rear Land 1-10 29.Rear Land 11-2						
			Validity									
			1.Valid 4.Split 7.Renovate 2.Related 5.Partial 8.Other 3.Distress 6.Exempt 9.Foreclose									
			Verified									
			1.Buyer 4.Agent 7.Family 2.Seller 5.Pub Rec 8.Other 3.Lender 6.MLS 9.									
WISCASSET												

WISCASSET

Map Lot U03-003

Account 1404

Location 124 FEDERAL STREET

Card 1

Of 1

9/15/2022

Building Style 1 Conventional	SF Bsmt Living 0	Layout 1 Typical
1.Conv. 5.Colonial 9.Other	Fin Bsmt Grade 0 0	1.Typical 4. 7.
2.Ranch 6.Split 10.Double	HEARTH 0	2.Inadeq 5. 8.
3.R Ranch 7.Mod/Cont 11.Multi	Heat Type 100% 5 Forced Warm Air	3. 6. 9.
4.Cape 8.Log 12.Cot.	1.HWBB 5.FWA 9.No Heat	Attic 9 None
Dwelling Units 1	2.HWCI 6.GravWA 10.	1.1/4 Fin 4.Full Fin 7.
Other Units 0	3.H Pump 7.Electric 11.	2.1/2 Fin 5.F/Stair 8.
Stories 5 One & 3/4 Story	4.Steam 8.F/Wall 12.	3.3/4 Fin 6. 9.None
1.1 4.1.5 7.	Cool Type 0% 9 None	Insulation 3 Capped Only
2.2 5.1.75 8.	1.Refrig 4.W&C Air 7.	1.Full 4.Minimal 7.
3.3 6.2.5 9.	2.Evapor 5. 8.	2.Heavy 5.Unknown 8.
Exterior Walls 1 CLAPBOARD	3.H Pump 6. 9.None	3.Capped 6. 9.None
1.CLAP 5.T-111 9.OTHER	Kitchen Style 2 TYPICAL	Unfinished % 0%
2.WD SH 6.BR/STONE 10.	1.GOOD 4.Obsolete 7.	Grade & Factor 4 Good 95%
3.COMP 7.NOV 11.	2.TYPICAL 5. 8.	1.E Grade 4.B Grade 7.AA+ Grad
4.ASB/ASP 8.AL/VIN 12.	3.OLD TYPE 6. 9.None	2.D Grade 5.A Grade 8.AA++Grad
Roof Surface 1 Asphalt Shingles	Bath(s) Style 2 TYPICAL	3.C Grade 6.AA Grade 9.Same
1.Asphalt 4.Composit 7.	1.GOOD 4.Obsolete 7.	SQFT (Footprint) 768
2.Slate 5.Wood 8.	2.TYPICAL 5. 8.	Condition 4 Average
3.Metal 6.Other 9.	3.Old Type 6. 9.None	1.Poor 4.Avg 7.V G
SF Masonry Trim 0	# Rooms 8	2.Fair 5.Avg+ 8.Exc
OPEN-3-CUSTOM 0	# Bedrooms 3	3.Avg- 6.Good 9.Same
OPEN-4-CUSTOM 0	# Full Baths 1	Phys. % Good 0%
Year Built 1890	# Half Baths 2	Funct. % Good 90%
Year Remodeled 0	# Addn Fixtures 0	Functional Code 9 None
Foundation 3 Brick &/or Stone	# Fireplaces 0	1.Incomp 4.SMALL 7.LAYOUT
1.Concrete 4.Wood 7.		2.O-Built 5.CDU 8.OTHER
2.C Block 5.Slab 8.		3.Defmaint 6.STYLE 9.None
3.Br/Stone 6.Piers 9.		Econ. % Good 100%
Basement 5 Crawl Space		Economic Code None
1.1/4 Bmt 4.Full Bmt 7.		0.None 3.Services 9.None
2.1/2 Bmt 5.None 8.		1.Location 4.Traffic 8.
3.3/4 Bmt 6. 9.None		2.Encroach 8.Other 9.
Bsmt Gar # Cars 0		Entrance Code 1 Interior Inspect
Wet Basement 2 Damp Basement		1.Interior 4.Vacant 7.
1.Dry 4. 7.		2.Refusal 5.Estimate 8.
2.Damp 5. 8.		3.Informed 6. 9.
3.Wet 6. 9.		Information Code 1 Owner
		1.Owner 4.Agent 7.
		2.Relative 5.Estimate 8.
		3.Tenant 6.Other 9.

Date Inspected 11/30/2006

Additions, Outbuildings & Improvements

Type	Year	Units	Grade	Cond	Phys.	Funct.	Sound Value
1 ONE STORY	0	288	0 0	0	0 %	0 %	
21 Open Frame	0	255	0 0	0	0 %	0 %	
25 Frame Bay	0	24	0 0	0	0 %	0 %	
91 1S AD/GAR.....	1999	780	3 100	4	0 %	100 %	
24 Frame Shed	0	465	0 0	2	0 %	100 %	
68 Wood Deck	0	400	0 0	0	0 %	0 %	
29 Finished Attic	1999	780	3 100	4	0 %	100 %	
					%	%	
					%	%	
					%	%	

- 1.ONE STORY FRAM
- 2.TWO STORY FRAM
- 3.THREE STORY FR
- 4.1 & 1/2 STORY
- 5.1 & 3/4 STORY
- 6.2 & 1/2 STORY
- 21.Open Frame Por
- 22.Encl Frame Por
- 23.Frame Garage
- 24.Frame Shed
- 25.Frame Bay Wind
- 26.1SFr Overhang
- 27.Unfin Basement
- 28.Unfinished Att
- 29.Finished Attic

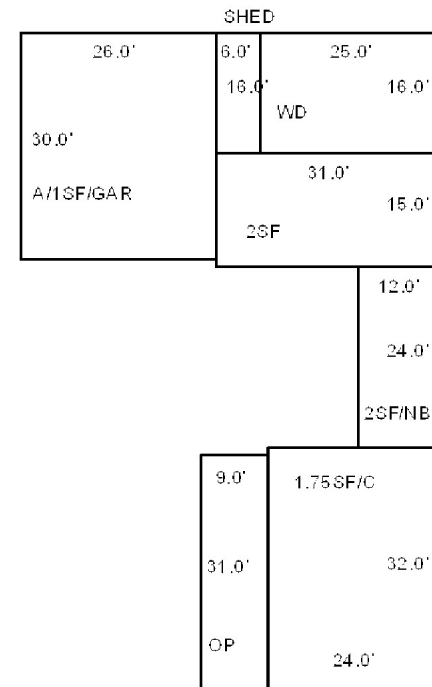

Map Lot U03-004

Account 1405

Location 128 FEDERAL STREET

Card 1 Of 1 9/15/2022

HOPF-LOVETTE, CHRISTINE
WISCASSET ME 04578

B4173P100

Previous Owner
COUGHLAN, WILLIAM C.
C/O CHRISTINE HOPF-LOVETTE
128 FEDERAL STREET
WISCASSET ME 04578
Sale Date: 7/11/2009

Inspection Witnessed By:

X

Date

No./Date	Description	Date Insp.

Notes:

2010 - Former owner: William Coughlan, bought in 1991
BK1724 PG281.

WISCASSET

Property Data

Neighborhood 101 VILLAGE		
Tree Growth Year 0		
FARM LAND YEAR 0		
OPEN SPACE YEAR 0		
Zone/Land Use 16 RESIDENTIAL		
Secondary Zone		
Topography 1 Level		
1.Level	4.Below St	7.Steep
2.Rolling	5.Low	8.Rough
3.Above St	6.Swampy	9.
Utilities 1 All Public		
1.Public	4.Dr Well	7.Cesspool
2.Water	5.DUG/LAKE	8.
3.Sewer	6.Septic	9.None
Street 1 Paved		
1.Paved	4.Proposed	7.
2.Semi Imp	5.Private	8.
3.Gravel	6.Pub Eas	9.NoStreet
TREE GROWTH PLAN 0		
CONSERV EASE 0		
Sale Data		
Sale Date 7/11/2009		
Price		
Sale Type 2 Land & Buildings		
1.Land	4.Mobile	7.
2.L & B	5.Other	8.
3.Building	6.	9.
Financing 9 Unknown		
1.Convent	4.Seller	7.
2.FHA/VA	5.Private	8.
3.Assumed	6.Cash	9.Unknown
Validity 1 Arms Length Sale		
1.Valid	4.Split	7.Renovate
2.Related	5.Partial	8.Other
3.Distress	6.Exempt	9.Foreclose
Verified 5 Public Record		
1.Buyer	4.Agent	7.Family
2.Seller	5.Pub Rec	8.Other
3.Lender	6.MLS	9.

Assessment Record

Year	Land	Buildings	Exempt	Total
2009	115,060	153,810	0	268,870
2010	115,100	153,800	0	268,900
2011	115,100	153,800	0	268,900
2012	115,100	153,800	0	268,900
2013	115,100	153,800	0	268,900
2014	115,100	153,800	0	268,900
2015	115,100	153,800	0	268,900
2016	115,100	153,800	0	268,900
2017	115,100	153,800	20,000	248,900
2018	115,100	153,800	20,000	248,900
2019	115,100	153,800	20,000	248,900
2020	115,100	153,800	25,000	243,900
2021	115,100	153,800	25,000	243,900
2022	115,100	153,800	24,000	244,900

Land Data

Front Foot	Type	Effective		Influence		Influence Codes
		Frontage	Depth	Factor	Code	
11.Regular Lot				%		1.Open Space
12.Delta Triangle				%		2.Neighborhood A
13.Nabla Triangle				%		3.Topography
14.Rear Land				%		4.Size/Shape
15.Front Foot				%		5.Access
				%		6.Restriction
				%		7.Corner/Locatio
				%		8.View/Environ
				%		9.Fract Share
				%		Acres
				%		30.Rear 20+
				%		31.Waterfront Rea
				%		32.Open Space
				%		33.RestrictEsm
				%		34.PASTURE 1
				%		35.HORTICULTURAL-
				%		36.Pasture 3
				%		37.Softwood
				%		38.Mixed Wood
				%		39.Hardwood
				%		40.Wasteland
				%		41.CAMP SITE
				%		42.Mobile Home Si
				%		43.Condo Site
				%		44.Site Improve
				%		45.CAMP SITE
				%		46.PAVING/00
		Total Acreage		0.46		

WISCASSET

Map Lot U03-004

Account 1405

Location 128 FEDERAL STREET

Card 1

Of 1

9/15/2022

Building Style 1 Conventional	SF Bsmt Living 0	Layout 1 Typical
1.Conv. 5.Colonial 9.Other	Fin Bsmt Grade 0 0	1.Typical 4. 7.
2.Ranch 6.Split 10.Double	HEARTH 1	2.Inadeq 5. 8.
3.R Ranch 7.Mod/Cont 11.Multi	Heat Type 100% 2 Hot Water C Iron	3. 6. 9.
4.Cape 8.Log 12.Cot.	1.HWBB 5.FWA 9.No Heat	Attic 9 None
Dwelling Units 1	2.HWCI 6.GravWA 10.	1.1/4 Fin 4.Full Fin 7.
Other Units 0	3.H Pump 7.Electric 11.	2.1/2 Fin 5.F/Stair 8.
Stories 4 One & 1/2 Story	4.Steam 8.F/Wall 12.	3.3/4 Fin 6. 9.None
1.1 4.1.5 7.	Cool Type 0% 9 None	Insulation 1 Full
2.2 5.1.75 8.	1.Refrig 4.W&C Air 7.	1.Full 4.Minimal 7.
3.3 6.2.5 9.	2.Evapor 5. 8.	2.Heavy 5.Unknown 8.
Exterior Walls 1 CLAPBOARD	3.H Pump 6. 9.None	3.Capped 6. 9.None
1.CLAP 5.T-111 9.OTHER	Kitchen Style 1 GOOD	Unfinished % 0%
2.WD SH 6.BR/STONE 10.	1.GOOD 4.Obsolete 7.	Grade & Factor 4 Good 95%
3.COMP 7.NOV 11.	2.TYPICAL 5. 8.	1.E Grade 4.B Grade 7.AA+ Grad
4.ASB/ASP 8.AL/VIN 12.	3.OLD TYPE 6. 9.None	2.D Grade 5.A Grade 8.AA++Grad
Roof Surface 1 Asphalt Shingles	Bath(s) Style 1 GOOD	3.C Grade 6.AA Grade 9.Same
1.Asphalt 4.Composit 7.	1.GOOD 4.Obsolete 7.	SQFT (Footprint) 1102
2.Slate 5.Wood 8.	2.TYPICAL 5. 8.	Condition 5 Above Average
3.Metal 6.Other 9.	3.Old Type 6. 9.None	1.Poor 4.Avg 7.V G
SF Masonry Trim 0	# Rooms 8	2.Fair 5.Avg+ 8.Exc
OPEN-3-CUSTOM 0	# Bedrooms 5	3.Avg- 6.Good 9.Same
OPEN-4-CUSTOM 0	# Full Baths 2	Phys. % Good 0%
Year Built 1890	# Half Baths 0	Funct. % Good 100%
Year Remodeled 1988	# Addn Fixtures 0	Functional Code 9 None
Foundation 3 Brick &/or Stone	# Fireplaces 2	1.Incomp 4.SMALL 7.LAYOUT
1.Concrete 4.Wood 7.		2.O-Built 5.CDU 8.OTHER
2.C Block 5.Slab 8.		3.Defmaint 6.STYLE 9.None
3.Br/Stone 6.Piers 9.		Econ. % Good 100%
Basement 5 Crawl Space		Economic Code None
1.1/4 Bmt 4.Full Bmt 7.		0.None 3.Services 9.None
2.1/2 Bmt 5.None 8.		1.Location 4.Traffic 8.
3.3/4 Bmt 6. 9.None		2.Encroach 8.Other 9.
Bsmt Gar # Cars 0		Entrance Code 1 Interior Inspect
Wet Basement 1 Dry Basement		1.Interior 4.Vacant 7.
1.Dry 4. 7.		2.Refusal 5.Estimate 8.
2.Damp 5. 8.		3.Informed 6. 9.
3.Wet 6. 9.		Information Code 1 Owner
		1.Owner 4.Agent 7.
		2.Relative 5.Estimate 8.
		3.Tenant 6.Other 9.

Date Inspected 3/23/2007

Additions, Outbuildings & Improvements

Type	Year	Units	Grade	Cond	Phys.	Funct.	Sound Value	
1 ONE STORY	0	256	0 0	0	0 %	0 %		1.ONE STORY FRAM
29 Finished Attic	0	256	0 0	0	0 %	0 %		2.TWO STORY FRAM
1 ONE STORY	0	72	0 0	0	0 %	0 %		3.THREE STORY FR
22 Encl Frame Porch	0	224	0 0	0	0 %	0 %		4.1 & 1/2 STORY
26 1SFr Overhang	0	40	0 0	0	0 %	0 %		5.1 & 3/4 STORY
68 Wood Deck	0	325	0 0	0	0 %	0 %		6.2 & 1/2 STORY
23 Frame Garage	1950	440	2 100	3	0 %	100 %		21.Open Frame Por
21 Open Frame	0	119	0 0	0	0 %	0 %		22.Encl Frame Por
73 AB.GR. POOL.....	0	1	3 100	4	99 %	100 %		23.Frame Garage
					%	%		24.Frame Shed
								25.Frame Bay Wind
								26.1SFr Overhang
								27.Unfin Basement
								28.Unfinished Att
								29.Finished Attic

FRG 20x24

AGP 12x24

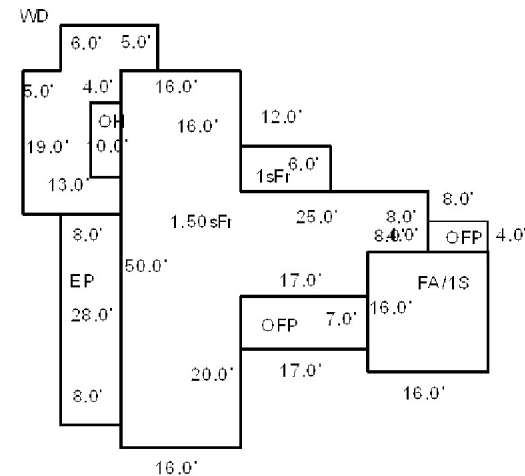

WISCASSET

Map Lot U03-005

Account 1406

Location 132 FEDERAL STREET

Card 1

Of 1

9/15/2022

Building Style 4 Cape Cod	SF Bsmt Living 0	Layout 1 Typical
1.Conv. 5.Colonial 9.Other	Fin Bsmt Grade 0 0	1.Typical 4. 7.
2.Ranch 6.Split 10.Double	HEARTH 1	2.Inadeq 5. 8.
3.R Ranch 7.Mod/Cont 11.Multi	Heat Type 100% 2 Hot Water C Iron	3. 6. 9.
4.Cape 8.Log 12.Cot.	1.HWBB 5.FWA 9.No Heat	Attic 9 None
Dwelling Units 1	2.HWCI 6.GravWA 10.	1.1/4 Fin 4.Full Fin 7.
Other Units 0	3.H Pump 7.Electric 11.	2.1/2 Fin 5.F/Stair 8.
Stories 5 One & 3/4 Story	4.Steam 8.F/Wall 12.	3.3/4 Fin 6. 9.None
1.1 4.1.5 7.	Cool Type 0% 9 None	Insulation 3 Capped Only
2.2 5.1.75 8.	1.Refrig 4.W&C Air 7.	1.Full 4.Minimal 7.
3.3 6.2.5 9.	2.Evapor 5. 8.	2.Heavy 5.Unknown 8.
Exterior Walls 1 CLAPBOARD	3.H Pump 6. 9.None	3.Capped 6. 9.None
1.CLAP 5.T-111 9.OTHER	Kitchen Style 3 OLD STYLE	Unfinished % 0%
2.WD SH 6.BR/STONE 10.	1.GOOD 4.Obsolete 7.	Grade & Factor 4 Good 100%
3.COMP 7.NOV 11.	2.TYPICAL 5. 8.	1.E Grade 4.B Grade 7.AA+ Grad
4.ASB/ASP 8.AL/VIN 12.	3.OLD TYPE 6. 9.None	2.D Grade 5.A Grade 8.AA++Grad
Roof Surface 1 Asphalt Shingles	Bath(s) Style 2 TYPICAL	3.C Grade 6.AA Grade 9.Same
1.Asphalt 4.Composit 7.	1.GOOD 4.Obsolete 7.	SQFT (Footprint) 936
2.Slate 5.Wood 8.	2.TYPICAL 5. 8.	Condition 5 Above Average
3.Metal 6.Other 9.	3.Old Type 6. 9.None	1.Poor 4.Avg 7.V G
SF Masonry Trim 0	# Rooms 7	2.Fair 5.Avg+ 8.Exc
OPEN-3-CUSTOM 0	# Bedrooms 4	3.Avg- 6.Good 9.Same
OPEN-4-CUSTOM 0	# Full Baths 1	Phys. % Good 0%
Year Built 1880	# Half Baths 0	Funct. % Good 100%
Year Remodeled 0	# Addn Fixtures 0	Functional Code 9 None
Foundation 3 Brick &/or Stone	# Fireplaces 0	1.Incomp 4.SMALL 7.LAYOUT
1.Concrete 4.Wood 7.		2.O-Built 5.CDU 8.OTHER
2.C Block 5.Slab 8.		3.Defmoint 6.STYLE 9.None
3.Br/Stone 6.Piers 9.		Econ. % Good 100%
Basement 4 Full Basement		Economic Code None
1.1/4 Bmt 4.Full Bmt 7.		0.None 3.Services 9.None
2.1/2 Bmt 5.None 8.		1.Location 4.Traffic 8.
3.3/4 Bmt 6. 9.None		2.Encroach 8.Other 9.
Bsmt Gar # Cars 0		Entrance Code 3 Information Only
Wet Basement 3 Wet Basement		1.Interior 4.Vacant 7.
1.Dry 4. 7.		2.Refusal 5.Estimate 8.
2.Damp 5. 8.		3.Informed 6. 9.
3.Wet 6. 9.		Information Code 1 Owner
		1.Owner 4.Agent 7.
		2.Relative 5.Estimate 8.
		3.Tenant 6.Other 9.

Date Inspected 11/30/2006

Additions, Outbuildings & Improvements

Type	Year	Units	Grade	Cond	Phys.	Funct.	Sound Value
21 Open Frame	0	6	0 0	0	0 %	0 %	
21 Open Frame	0	85	0 0	0	0 %	0 %	
24 Frame Shed	0	204	0 0	0	0 %	0 %	
79 2 STORY	0	570	0 0	0	0 %	0 %	
24 Frame Shed	0	169	0 0	0	0 %	0 %	
68 Wood Deck	0	32	0 0	0	0 %	0 %	
24 Frame Shed	2010	192	3 100	4	0 %	100 %	
					%	%	
					%	%	
					%	%	

- 1.ONE STORY FRAM
- 2.TWO STORY FRAM
- 3.THREE STORY FR
- 4.1 & 1/2 STORY
- 5.1 & 3/4 STORY
- 6.2 & 1/2 STORY
- 21.Open Frame Por
- 22.Encl Frame Por
- 23.Frame Garage
- 24.Frame Shed
- 25.Frame Bay Wind
- 26.1SFr Overhang
- 27.Unfin Basement
- 28.Unfinished Att
- 29.Finished Attic

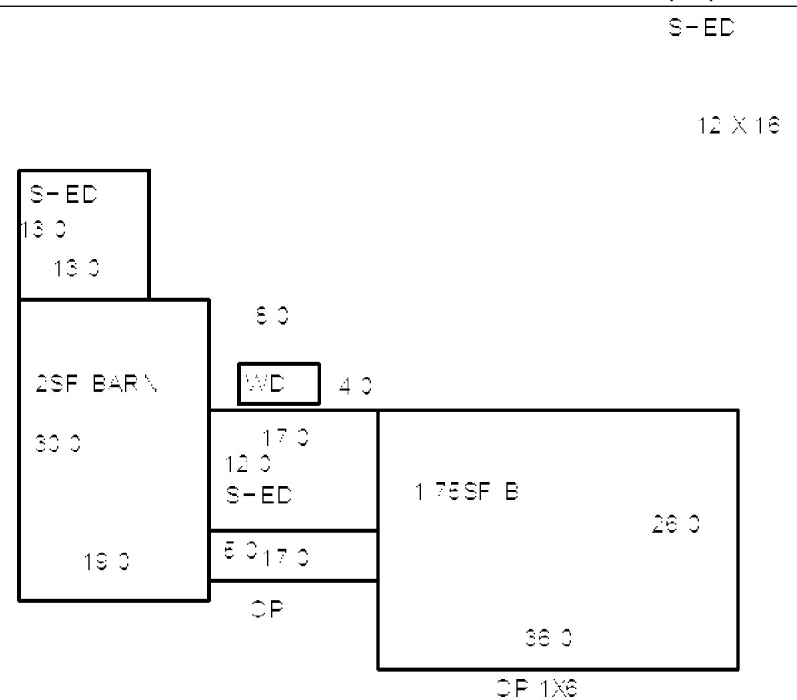

Map Lot U03-006

Account 1407

Location 138 FEDERAL STREET

Card 1 Of 1 9/15/2022

ROMANO, C CHASE
4 SOUTH DRIVE
UNION NY 13160

B5067P172

Previous Owner
HEWITT, FLORA E.
C/O CRAIG PEVERLY
37 SCOTTLAND BRIDGE ROAD
YORK ME 03909
Sale Date: 10/20/2016

Inspection Witnessed By:

X

Date

No./Date	Description	Date Insp.

Notes:

5/8/19 W/ Mrs. Add WD
2005-ADDED NEW KITCHEN ADDITION AND NEW GARAGE -
BOTH 25% DONE, CHECK IN 2006.
2006-COMPLETED.

WISCASSET

Property Data

Neighborhood	101 VILLAGE		
Tree Growth Year	0		
FARM LAND YEAR	0		
OPEN SPACE YEAR	0		
Zone/Land Use	16 RESIDENTIAL		
Secondary Zone			
Topography	1 Level		
1.Level	4.Below St	7.Steep	
2.Rolling	5.Low	8.Rough	
3.Above St	6.Swampy	9.	
Utilities	1 All Public		
1.Public	4.Dr Well	7.Cesspool	
2.Water	5.DUG/LAKE	8.	
3.Sewer	6.Septic	9.None	
Street	1 Paved		
1.Paved	4.Proposed	7.	
2.Semi Imp	5.Private	8.	
3.Gravel	6.Pub Eas	9.NoStreet	
TREE GROWTH PLAN	0		
CONSERV EASE	0		
Sale Data			
Sale Date	10/20/2016		
Price	140,000		
Sale Type	2 Land & Buildings		
1.Land	4.Mobile	7.	
2.L & B	5.Other	8.	
3.Building	6.	9.	
Financing	9 Unknown		
1.Convent	4.Seller	7.	
2.FHA/VA	5.Private	8.	
3.Assumed	6.Cash	9.Unknown	
Validity	1 Arms Length Sale		
1.Valid	4.Split	7.Renovate	
2.Related	5.Partial	8.Other	
3.Distress	6.Exempt	9.Foreclose	
Verified	5 Public Record		
1.Buyer	4.Agent	7.Family	
2.Seller	5.Pub Rec	8.Other	
3.Lender	6.MLS	9.	

Assessment Record

Year	Land	Buildings	Exempt	Total
2009	118,360	85,850	19,000	185,210
2010	118,400	85,800	16,000	188,200
2011	118,400	85,800	16,000	188,200
2012	118,400	85,800	16,000	188,200
2013	118,400	85,800	16,000	188,200
2014	118,400	85,800	16,000	188,200
2015	118,400	85,800	16,000	188,200
2016	118,400	85,800	21,000	183,200
2017	118,400	85,800	0	204,200
2018	118,400	85,800	0	204,200
2019	118,400	87,300	0	205,700
2020	118,400	87,300	0	205,700
2021	118,400	87,300	0	205,700
2022	118,400	87,300	0	205,700

Land Data

Front Foot	Type	Effective		Influence		Influence Codes
		Frontage	Depth	Factor	Code	
11.Regular Lot				%		1.Open Space
12.Delta Triangle				%		2.Neighborhood A
13.Nabla Triangle				%		3.Topography
14.Rear Land				%		4.Size/Shape
15.Front Foot				%		5.Access
				%		6.Restriction
				%		7.Corner/Locatio
				%		8.View/Environ
				%		9.Fract Share
				%		Acres
				%		30.Rear 20+
				%		31.Waterfront Rea
				%		32.Open Space
				%		33.RestrictEsm
				%		34.PASTURE 1
				%		35.HORTICULTURAL-
				%		36.Pasture 3
				%		37.Softwood
				%		38.Mixed Wood
				%		39.Hardwood
				%		40.Wasteland
				%		41.CAMP SITE
				%		42.Mobile Home Si
				%		43.Condo Site
				%		44.Site Improve
				%		45.CAMP SITE
				%		46.PAVING/00
Total Acreage		0.76				

WISCASSET

Map Lot U03-006

Account 1407

Location 138 FEDERAL STREET

Card 1

Of 1

9/15/2022

Building Style 1 Conventional	SF Bsmt Living 0	Layout 1 Typical
1.Conv. 5.Colonial 9.Other	Fin Bsmt Grade 0 0	1.Typical 4. 7.
2.Ranch 6.Split 10.Double	HEARTH 0	2.Inadeq 5. 8.
3.R Ranch 7.Mod/Cont 11.Multi	Heat Type 100% 5 Forced Warm Air	3. 6. 9.
4.Cape 8.Log 12.Cot.	1.HWBB 5.FWA 9.No Heat	Attic 9 None
Dwelling Units 1	2.HWCI 6.GravWA 10.	1.1/4 Fin 4.Full Fin 7.
Other Units 0	3.H Pump 7.Electric 11.	2.1/2 Fin 5.F/Stair 8.
Stories 1 One Story	4.Steam 8.F/Wall 12.	3.3/4 Fin 6. 9.None
1.1 4.1.5 7.	Cool Type 0% 9 None	Insulation 1 Full
2.2 5.1.75 8.	1.Refrig 4.W&C Air 7.	1.Full 4.Minimal 7.
3.3 6.2.5 9.	2.Evapor 5. 8.	2.Heavy 5.Unknown 8.
Exterior Walls 8 ALUM/VINYL	3.H Pump 6. 9.None	3.Capped 6. 9.None
1.CLAP 5.T-111 9.OTHER	Kitchen Style 2 TYPICAL	Unfinished % 0%
2.WD SH 6.BR/STONE 10.	1.GOOD 4.Obsolete 7.	Grade & Factor 3 Average 100%
3.COMP 7.NOV 11.	2.TYPICAL 5. 8.	1.E Grade 4.B Grade 7.AA+ Grad
4.ASB/ASP 8.AL/VIN 12.	3.OLD TYPE 6. 9.None	2.D Grade 5.A Grade 8.AA++Grad
Roof Surface 1 Asphalt Shingles	Bath(s) Style 2 TYPICAL	3.C Grade 6.AA Grade 9.Same
1.Asphalt 4.Composit 7.	1.GOOD 4.Obsolete 7.	SQFT (Footprint) 1194
2.Slate 5.Wood 8.	2.TYPICAL 5. 8.	Condition 4 Average
3.Metal 6.Other 9.	3.Old Type 6. 9.None	1.Poor 4.Avg 7.V G
SF Masonry Trim 0	# Rooms 6	2.Fair 5.Avg+ 8.Exc
OPEN-3-CUSTOM 0	# Bedrooms 3	3.Avg- 6.Good 9.Same
OPEN-4-CUSTOM 0	# Full Baths 1	Phys. % Good 0%
Year Built 1941	# Half Baths 0	Funct. % Good 100%
Year Remodeled 2005	# Addn Fixtures 0	Functional Code 9 None
Foundation 1 Concrete	# Fireplaces 0	1.Incomp 4.SMALL 7.LAYOUT
1.Concrete 4.Wood 7.		2.O-Built 5.CDU 8.OTHER
2.C Block 5.Slab 8.		3.Defmaint 6.STYLE 9.None
3.Br/Stone 6.Piers 9.		Econ. % Good 100%
Basement 4 Full Basement		Economic Code None
1.1/4 Bmt 4.Full Bmt 7.		0.None 3.Services 9.None
2.1/2 Bmt 5.None 8.		1.Location 4.Traffic 8.
3.3/4 Bmt 6. 9.None		2.Encroach 8.Other 9.
Bsmt Gar # Cars 0		Entrance Code 1 Interior Inspect
Wet Basement 1 Dry Basement		1.Interior 4.Vacant 7.
1.Dry 4. 7.		2.Refusal 5.Estimate 8.
2.Damp 5. 8.		3.Informed 6. 9.
3.Wet 6. 9.		Information Code 1 Owner
		1.Owner 4.Agent 7.
		2.Relative 5.Estimate 8.
		3.Tenant 6.Other 9.

Date Inspected 11/30/2006

Additions, Outbuildings & Improvements

Type	Year	Units	Grade	Cond	Phys.	Funct.	Sound Value
23 Frame Garage	1950	400	2 100	4	0 %	100 %	
23 Frame Garage	2005	320	3 100	4	0 %	100 %	
68 Wood Deck	2018	140	3 100	4	0 %	100 %	
					%	%	
					%	%	
					%	%	
					%	%	
					%	%	
					%	%	
					%	%	
					%	%	

- 1.ONE STORY FRAM
- 2.TWO STORY FRAM
- 3.THREE STORY FR
- 4.1 & 1/2 STORY
- 5.1 & 3/4 STORY
- 6.2 & 1/2 STORY
- 21.Open Frame Por
- 22.Encl Frame Por
- 23.Frame Garage
- 24.Frame Shed
- 25.Frame Bay Wind
- 26.1SFr Overhang
- 27.Unfin Basement
- 28.Unfinished Att
- 29.Finished Attic

GARAGE 20X20

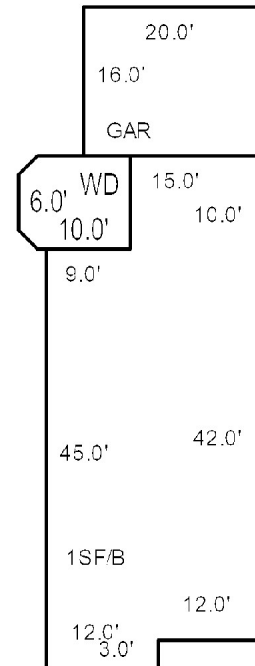

Map Lot U03-007

Account 1408

Location 144 FEDERAL STREET

Card 1 Of 1 9/15/2022

JOHNSON, LISA-MARIE CHARLAND
144 FEDERAL STREET
WISCASSET ME 04578

B5497P240

Previous Owner
MILLIGAN, GREGORY S
BANNERMAN, NORA E
144 FEDERAL STREET
WISCASSET ME 04578
Sale Date: 3/05/2020

Previous Owner
144 FEDERAL STREET, LLC.

126 MAIN STREET
TOPSHAM ME 04086
Sale Date: 6/12/2017

Previous Owner
MERRY, ALICE L.

144 FEDERAL STREET
WISCASSET ME 04578
Sale Date: 12/14/2016

Inspection Witnessed By:

X

Date

No./Date	Description	Date Insp.

Notes:

'17 .5 acres to new lot 7-A & .60 acres to new lot 7-B.
'15 PER SURVEY FROM 2007 LOT IS 2.8 ACRES.
2005-2006 TAX BILL-BARN MOVED TO TOM & SUZANNE
RANKIN PROPERTY ON MAP U-3 LOT 13
2006-NAME CHANGED FROM ALICE CHUBBUCK TO ALICE
MERRY. NEW DECK ADDED.
2007-Split 1.4 acres to Map U-4 lot 24, leaving 3.2 acres with
193' frontage.

WISCASSET

Property Data			Assessment Record				
Neighborhood 101 VILLAGE Tree Growth Year 0 FARM LAND YEAR 0 OPEN SPACE YEAR 0 Zone/Land Use 16 RESIDENTIAL Secondary Zone Topography 1 Level 1.Level 4.Below St 7.Steep 2.Rolling 5.Low 8.Rough 3.Above St 6.Swampy 9. Utilities 1 All Public 1.Public 4.Dr Well 7.Cesspool 2.Water 5.DUG/LAKE 8. 3.Sewer 6.Septic 9.None Street 1 Paved 1.Paved 4.Proposed 7. 2.Semi Imp 5.Private 8. 3.Gravel 6.Pub Eas 9.NoStreet TREE GROWTH PLAN 0 CONSERV EASE 0 Sale Data Sale Date 3/05/2020 Price 170,000 Sale Type 2 Land & Buildings 1.Land 4.Mobile 7. 2.L & B 5.Other 8. 3.Building 6. 9. Financing 9 Unknown 1.Convent 4.Seller 7. 2.FHA/VA 5.Private 8. 3.Assumed 6.Cash 9.Unknown Validity 1 Arms Length Sale 1.Valid 4.Split 7.Renovate 2.Related 5.Partial 8.Other 3.Distress 6.Exempt 9.Foreclose Verified 5 Public Record 1.Buyer 4.Agent 7.Family 2.Seller 5.Pub Rec 8.Other 3.Lender 6.MLS 9.			Year	Land	Buildings	Exempt	Total
			2009	125,400	48,710	13,000	161,110
			2010	125,400	48,700	10,000	164,100
			2011	125,400	48,700	10,000	164,100
2012	125,400	48,700	10,000	164,100			
2013	125,400	48,700	10,000	164,100			
2014	125,400	48,700	10,000	164,100			
2015	124,600	48,700	10,000	163,300			
2016	124,600	48,700	15,000	158,300			
2017	122,400	48,700	0	171,100			
2018	122,400	48,700	0	171,100			
2019	122,400	48,700	20,000	151,100			
2020	122,400	48,700	0	171,100			
2021	122,400	48,700	0	171,100			
2022	122,400	48,700	0	171,100			
Land Data							
Front Foot 11.Regular Lot 12.Delta Triangle 13.Nabla Triangle 14.Rear Land 15.Front Foot	Type	Effective		Influence		Influence Codes 1.Open Space 2.Neighborhood A 3.Topography 4.Size/Shape 5.Access 6.Restriction 7.Corner/Locatio 8.View/Environ 9.Fract Share Acres 30.Rear 20+ 31.Waterfront Rea 32.Open Space 33.RestrictEsm 34.PASTURE 1 35.HORTICULTURAL- 36.Pasture 3 37.Softwood 38.Mixed Wood 39.Hardwood 40.Wasteland 41.CAMP SITE 42.Mobile Home Si 43.Condo Site 44.Site Improveve 45.CAMP SITE	
		Frontage	Depth	Factor	Code		
				%			
				%			
				%			
				%			
				%			
				%			
Square Foot 16.Regular Lot 17.Secondary Site 18.Secondary Site 19.Condominium 20.Base Homesite		Square Feet					
				%			
				%			
				%			
				%			
				%			
				%			
				%			
Fract. Acre 21.HS Size Adj 22.Base Waterfron 23.Deep WF Size A Acres 24.Base Waterfron 25.Shallow WF Siz 26.Base Water Inf 27.Influence W Si 28.Rear Land 1-10 29.Rear Land 11-2		Acreage/Sites					
		20	1.00	100	%	0	
		21	1.00	100	%	0	
		28	0.70	100	%	0	
				%			
				%			
				%			
				%			
		Total Acreage		1.70			

- 1.Open Space
- 2.Neighborhood A
- 3.Topography
- 4.Size/Shape
- 5.Access
- 6.Restriction
- 7.Corner/Locatio
- 8.View/Environ
- 9.Fract Share
- Acres
- 30.Rear 20+
- 31.Waterfront Rea
- 32.Open Space
- 33.RestrictEsm
- 34.PASTURE 1
- 35.HORTICULTURAL-
- 36.Pasture 3
- 37.Softwood
- 38.Mixed Wood
- 39.Hardwood
- 40.Wasteland
- 41.CAMP SITE
- 42.Mobile Home Si
- 43.Condo Site
- 44.Site Improve
- 45.CAMP SITE
- 46.PAVING/00

WISCASSET

Map Lot U03-007

Account 1408

Location 144 FEDERAL STREET

Card 1 Of 1 9/15/2022

Building Style 1 Conventional	SF Bsmt Living 0	Layout 1 Typical
1.Conv. 5.Colonial 9.Other	Fin Bsmt Grade 0 0	1.Typical 4. 7.
2.Ranch 6.Split 10.Double	HEARTH 0	2.Inadeq 5. 8.
3.R Ranch 7.Mod/Cont 11.Multi	Heat Type 100% 5 Forced Warm Air	3. 6. 9.
4.Cape 8.Log 12.Cot.	1.HWBB 5.FWA 9.No Heat	Attic 9 None
Dwelling Units 1	2.HWCI 6.GravWA 10.	1.1/4 Fin 4.Full Fin 7.
Other Units 0	3.H Pump 7.Electric 11.	2.1/2 Fin 5.F/Stair 8.
Stories 2 Two Story	4.Steam 8.F/Wall 12.	3.3/4 Fin 6. 9.None
1.1 4.1.5 7.	Cool Type 0% 9 None	Insulation 1 Full
2.2 5.1.75 8.	1.Refrig 4.W&C Air 7.	1.Full 4.Minimal 7.
3.3 6.2.5 9.	2.Evapor 5. 8.	2.Heavy 5.Unknown 8.
Exterior Walls 8 ALUM/VINYL	3.H Pump 6. 9.None	3.Capped 6. 9.None
1.CLAP 5.T-111 9.OTHER	Kitchen Style 2 TYPICAL	Unfinished % 0%
2.WD SH 6.BR/STONE 10.	1.GOOD 4.Obsolete 7.	Grade & Factor 3 Average 100%
3.COMP 7.NOV 11.	2.TYPICAL 5. 8.	1.E Grade 4.B Grade 7.AA+ Grad
4.ASB/ASP 8.AL/VIN 12.	3.OLD TYPE 6. 9.None	2.D Grade 5.A Grade 8.AA++Grad
Roof Surface 1 Asphalt Shingles	Bath(s) Style 2 TYPICAL	3.C Grade 6.AA Grade 9.Same
1.Asphalt 4.Composit 7.	1.GOOD 4.Obsolete 7.	SQFT (Footprint) 468
2.Slate 5.Wood 8.	2.TYPICAL 5. 8.	Condition 4 Average
3.Metal 6.Other 9.	3.Old Type 6. 9.None	1.Poor 4.Avg 7.V G
SF Masonry Trim 0	# Rooms 6	2.Fair 5.Avg+ 8.Exc
OPEN-3-CUSTOM 0	# Bedrooms 3	3.Avg- 6.Good 9.Same
OPEN-4-CUSTOM 0	# Full Baths 1	Phys. % Good 0%
Year Built 1954	# Half Baths 0	Funct. % Good 100%
Year Remodeled 2003	# Addn Fixtures 0	Functional Code 9 None
Foundation 1 Concrete	# Fireplaces 0	1.Incomp 4.SMALL 7.LAYOUT
1.Concrete 4.Wood 7.		2.O-Built 5.CDU 8.OTHER
2.C Block 5.Slab 8.		3.Defmaint 6.STYLE 9.None
3.Br/Stone 6.Piers 9.		Econ. % Good 100%
Basement 4 Full Basement		Economic Code None
1.1/4 Bmt 4.Full Bmt 7.		0.None 3.Services 9.None
2.1/2 Bmt 5.None 8.		1.Location 4.Traffic 8.
3.3/4 Bmt 6. 9.None		2.Encroach 8.Other 9.
Bsmt Gar # Cars 0		Entrance Code 1 Interior Inspect
Wet Basement 1 Dry Basement		1.Interior 4.Vacant 7.
1.Dry 4. 7.		2.Refusal 5.Estimate 8.
2.Damp 5. 8.		3.Informed 6. 9.
3.Wet 6. 9.		Information Code 1 Owner
		1.Owner 4.Agent 7.
		2.Relative 5.Estimate 8.
		3.Tenant 6.Other 9.

Date Inspected 1/27/2007

Additions, Outbuildings & Improvements

Type	Year	Units	Grade	Cond	Phys.	Funct.	Sound Value	
68 Wood Deck	2005	128	3 100	4	0 %	100 %		1.ONE STORY FRAM
					%	%		2.TWO STORY FRAM
					%	%		3.THREE STORY FR
					%	%		4.1 & 1/2 STORY
					%	%		5.1 & 3/4 STORY
					%	%		6.2 & 1/2 STORY
					%	%		21.Open Frame Por
					%	%		22.Encl Frame Por
					%	%		23.Frame Garage
					%	%		24.Frame Shed
					%	%		25.Frame Bay Wind
					%	%		26.1SFr Overhang
					%	%		27.Unfin Basement
					%	%		28.Unfinished Att
					%	%		29.Finished Attic

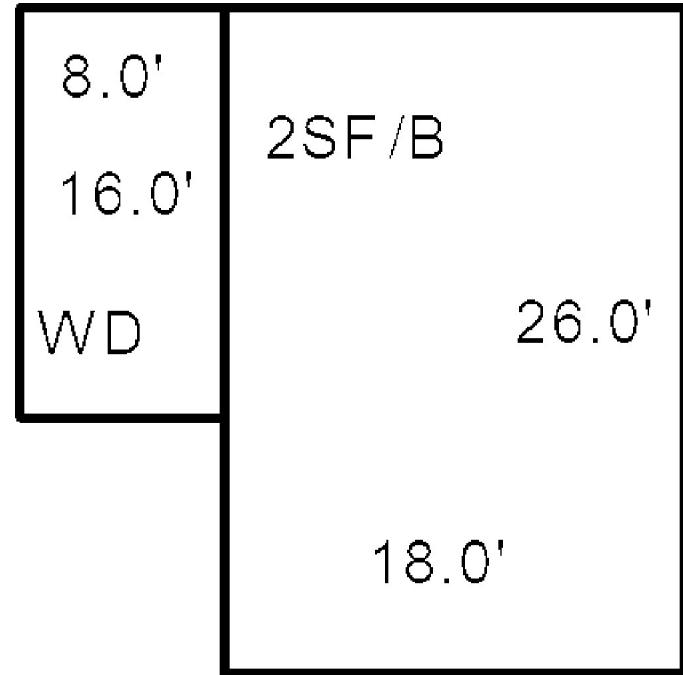

GLENN, CARLA
142 FEDERAL STREET
WISCASSET ME 04578

B5425P279

Previous Owner
HABITAT FOR HUMANITY/7 RIVERS MAINE, INC.
126 MAIN STREET

TOPSHAM ME 04086
Sale Date: 8/27/2019

Inspection Witnessed By:

X

Date

No./Date	Description	Date Insp.

Notes:

4/13/20 CALL COMP.

05/08/2019 vac add new hse start

'19 per review this lot is .6 acres and was typed in as .5.

Adjust

'17 NEW LOT .60 ACRES .

WISCASSET

Property Data

Neighborhood		101 VILLAGE	
Tree Growth Year		0	
FARM LAND YEAR		0	
OPEN SPACE YEAR		0	
Zone/Land Use		16 RESIDENTIAL	
Secondary Zone			
Topography 2 Rolling			
1.Level		4.Below St	
2.Rolling		5.Low	
3.Above St		6.Swampy	
7.Steep		8.Rough	
9.			
Utilities		1 All Public	
1.Public		4.Dr Well	
2.Water		5.DUG/LAKE	
3.Sewer		6.Septic	
7.Cesspool		8.	
9.None			
Street		1 Paved	
1.Paved		4.Proposed	
2.Semi Imp		5.Private	
3.Gravel		6.Pub Eas	
7.		8.	
9.NoStreet			
TREE GROWTH PLAN		0	
CONSERV EASE		0	
Sale Data			
Sale Date		8/27/2019	
Price		149,000	
Sale Type		1 Land Only	
1.Land		4.Mobile	
2.L & B		5.Other	
3.Building		6.	
7.		8.	
9.			
Financing		9 Unknown	
1.Convent		4.Seller	
2.FHA/VA		5.Private	
3.Assumed		6.Cash	
7.		9.Unknown	
Validity		8 Other Non Valid	
1.Valid		4.Split	
2.Related		5.Partial	
3.Distress		6.Exempt	
7.Renovate		8.Other	
9.Foreclose			
Verified		5 Public Record	
1.Buyer		4.Agent	
2.Seller		5.Pub Rec	
3.Lender		6.MLS	
7.Family		8.Other	
9.			

Assessment Record

[illegible]

Land Data

Front Foot	Type	Effective		Influence		Influence Codes
		Frontage	Depth	Factor	Code	
11.Regular Lot				%		1.Open Space
12.Delta Triangle				%		2.Neighborhood A
13.Nabla Triangle				%		3.Topography
14.Rear Land				%		4.Size/Shape
15.Front Foot				%		5.Access
				%		6.Restriction
				%		7.Corner/Locatio
						8.View/Environ
Square Foot		Square Feet				9.Fract Share
16.Regular Lot				%		Acres
17.Secondary Site				%		30.Rear 20+
18.Secondary Site				%		31.Waterfront Rea
19.Condominium				%		32.Open Space
20.Base Homesite				%		33.RestrictEsm
				%		34.PASTURE 1
				%		35.HORTICULTURAL-
Fract. Acre		Acreage/Sites				36.Pasture 3
21.HS Size Adj	20	1.00	100	%	0	37.Softwood
22.Base Waterfront	21	0.60	100	%	0	38.Mixed Wood
23.Deep WF Size A				%		39.Hardwood
Acres				%		40.Wasteland
24.Base Waterfront				%		41.CAMP SITE
25.Shallow WF Siz				%		42.Mobile Home Si
26.Base Water Inf				%		43.Condo Site
27.Influence W Si				%		44.Site Improve
28.Rear Land 1-10						45.CAMP SITE
29.Rear Land 11-2						46.PAVING/00
		Total Acreage		0.60		

WISCASSET

Map Lot U03-007-A

Account 2644

Location 142 FEDERAL STREET

Card 1 Of 1 9/15/2022

Building Style 1 Conventional	SF Bsmt Living 0	Layout 1 Typical
1.Conv. 5.Colonial 9.Other	Fin Bsmt Grade 0 0	1.Typical 4. 7.
2.Ranch 6.Split 10.Double	HEARTH 0	2.Inadeq 5. 8.
3.R Ranch 7.Mod/Cont 11.Multi	Heat Type 100% 1 Hot Water BB	3. 6. 9.
4.Cape 8.Log 12.Cot.	1.HWBB 5.FWA 9.No Heat	Attic 9 None
Dwelling Units 1	2.HWCI 6.GravWA 10.	1.1/4 Fin 4.Full Fin 7.
Other Units 0	3.H Pump 7.Electric 11.	2.1/2 Fin 5.F/Stair 8.
Stories 1 One Story	4.Steam 8.F/Wall 12.	3.3/4 Fin 6. 9.None
1.1 4.1.5 7.	Cool Type 0% 9 None	Insulation 1 Full
2.2 5.1.75 8.	1.Refrig 4.W&C Air 7.	1.Full 4.Minimal 7.
3.3 6.2.5 9.	2.Evapor 5. 8.	2.Heavy 5.Unknown 8.
Exterior Walls 8 ALUM/VINYL	3.H Pump 6. 9.None	3.Capped 6. 9.None
1.CLAP 5.T-111 9.OTHER	Kitchen Style 2 TYPICAL	Unfinished % 0%
2.WD SH 6.BR/STONE 10.	1.GOOD 4.Obsolete 7.	Grade & Factor 3 Average 100%
3.COMP 7.NOV 11.	2.TYPICAL 5. 8.	1.E Grade 4.B Grade 7.AA+ Grad
4.ASB/ASP 8.AL/VIN 12.	3.OLD TYPE 6. 9.None	2.D Grade 5.A Grade 8.AA++ Grad
Roof Surface 1 Asphalt Shingles	Bath(s) Style 2 TYPICAL	3.C Grade 6.AA Grade 9.Same
1.Asphalt 4.Composit 7.	1.GOOD 4.Obsolete 7.	SQFT (Footprint) 936
2.Slate 5.Wood 8.	2.TYPICAL 5. 8.	Condition 4 Average
3.Metal 6.Other 9.	3.Old Type 6. 9.None	1.Poor 4.Avg 7.V G
SF Masonry Trim 0	# Rooms 4	2.Fair 5.Avg+ 8.Exc
OPEN-3-CUSTOM 0	# Bedrooms 2	3.Avg- 6.Good 9.Same
OPEN-4-CUSTOM 0	# Full Baths 1	Phys. % Good 0%
Year Built 2018	# Half Baths 0	Funct. % Good 100%
Year Remodeled 0	# Addn Fixtures 0	Functional Code 9 None
Foundation 1 Concrete	# Fireplaces 0	1.Incomp 4.SMALL 7.LAYOUT
1.Concrete 4.Wood 7.		2.O-Built 5.CDU 8.OTHER
2.C Block 5.Slab 8.		3.Defmaint 6.STYLE 9.None
3.Br/Stone 6.Piers 9.		Econ. % Good 100%
Basement 4 Full Basement		Economic Code None
1.1/4 Bmt 4.Full Bmt 7.		0.None 3.Services 9.None
2.1/2 Bmt 5.None 8.		1.Location 4.Traffic 8.
3.3/4 Bmt 6. 9.None		2.Encroach 8.Other 9.
Bsmt Gar # Cars 0		Entrance Code 0
Wet Basement 1 Dry Basement		1.Interior 4.Vacant 7.
1.Dry 4. 7.		2.Refusal 5.Estimate 8.
2.Damp 5. 8.		3.Informed 6. 9.
3.Wet 6. 9.		Information Code 0
		1.Owner 4.Agent 7.
		2.Relative 5.Estimate 8.
		3.Tenant 6.Other 9.

Date Inspected

Additions, Outbuildings & Improvements

Type	Year	Units	Grade	Cond	Phys.	Funct.	Sound Value	
21 Open Frame	0	204	0 0	0	0 %	0 %		1.ONE STORY FRAM
					%	%		2.TWO STORY FRAM
					%	%		3.THREE STORY FR
					%	%		4.1 & 1/2 STORY
					%	%		5.1 & 3/4 STORY
					%	%		6.2 & 1/2 STORY
					%	%		21.Open Frame Por
					%	%		22.Encl Frame Por
					%	%		23.Frame Garage
					%	%		24.Frame Shed
					%	%		25.Frame Bay Wind
					%	%		26.1SFr Overhang
					%	%		27.Unfin Basement
					%	%		28.Unfinished Att
					%	%		29.Finished Attic

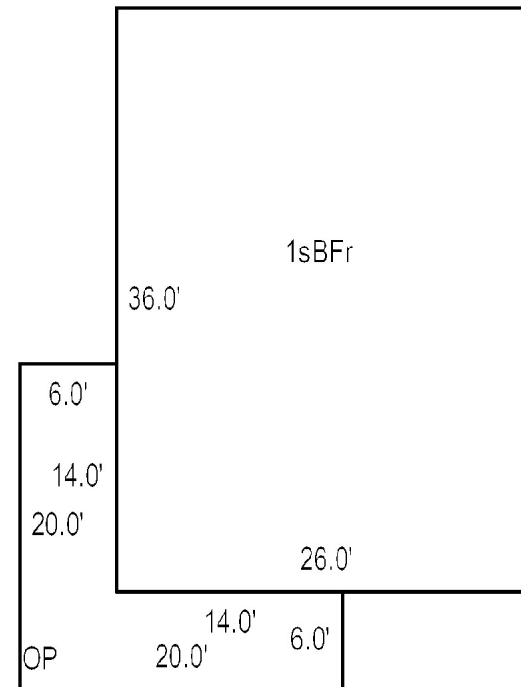

WISCASSET

Map Lot U03-007-B

Account 2645

Location 146 FEDERAL STREET

Card 1 Of 1 9/15/2022

Building Style			SF Bsmt Living			Layout		
1.Conv.	5.Colonial	9.Other	Fin Bsmt Grade			1.Typical 4. 7.		
2.Ranch	6.Split	10.Double	HEARTH			2.Inadeq 5. 8.		
3.R Ranch	7.Mod/Cont	11.Multi	Heat Type 100%			3. 6. 9.		
4.Cape	8.Log	12.Cot.	1.HWBB 5.FWA 9.No Heat			Attic		
Dwelling Units			2.HWCI 6.GravWA 10.			1.1/4 Fin 4.Full Fin 7.		
Other Units			3.H Pump 7.Electric 11.			2.1/2 Fin 5.F/Stair 8.		
Stories			4.Steam 8.F/Wall 12.			3.3/4 Fin 6. 9.None		
1.1	4.1.5	7.	Cool Type 0%			Insulation		
2.2	5.1.75	8.	1.Refrig 4.W&C Air 7.			1.Full 4.Minimal 7.		
3.3	6.2.5	9.	2.Evapor 5. 8.			2.Heavy 5.Unknown 8.		
Exterior Walls			3.H Pump 6. 9.None			3.Capped 6. 9.None		
1.CLAP	5.T-111	9.OTHER	Kitchen Style			Unfinished %		
2.WD SH	6.BR/STONE	10.	1.GOOD 4.Obsolete 7.			Grade & Factor		
3.COMP	7.NOV	11.	2.TYPICAL 5. 8.			1.E Grade 4.B Grade 7.AA+ Grad		
4.ASB/ASP	8.AL/VIN	12.	3.OLD TYPE 6. 9.None			2.D Grade 5.A Grade 8.AA++Grad		
Roof Surface			Bath(s) Style			3.C Grade 6.AA Grade 9.Same		
1.Asphalt	4.Composit	7.	1.GOOD 4.Obsolete 7.			SQFT (Footprint)		
2.Slate	5.Wood	8.	2.TYPICAL 5. 8.			Condition		
3.Metal	6.Other	9.	3.Old Type 6. 9.None			1.Poor 4.Avg 7.V G		
SF Masonry Trim			# Rooms			2.Fair 5.Avg+ 8.Exc		
OPEN-3-CUSTOM			# Bedrooms			3.Avg- 6.Good 9.Same		
OPEN-4-CUSTOM			# Full Baths			Phys. % Good		
Year Built			# Half Baths			Funct. % Good		
Year Remodeled			# Addn Fixtures			Functional Code		
Foundation			# Fireplaces			1.Incomp 4.SMALL 7.LAYOUT		
1.Concrete	4.Wood	7.				2.O-Built 5.CDU 8.OTHER		
2.C Block	5.Slab	8.				3.Defmoint 6.STYLE 9.None		
3.Br/Stone	6.Piers	9.				Econ. % Good		
Basement						Economic Code		
1.1/4 Bmt	4.Full Bmt	7.				0.None 3.Services 9.None		
2.1/2 Bmt	5.None	8.				1.Location 4.Traffic 8.		
3.3/4 Bmt	6.	9.None				2.Encroach 8.Other 9.		
Bsmt Gar # Cars						Entrance Code 0		
Wet Basement						1.Interior 4.Vacant 7.		
1.Dry	4.	7.				2.Refusal 5.Estimate 8.		
2.Damp	5.	8.	3.Informed 6. 9.					
3.Wet	6.	9.	Information Code 0					
Date Inspected			1.Owner 4.Agent 7.			2.Relative 5.Estimate 8.		
			2.Relative 5.Estimate 8.			3.Tenant 6.Other 9.		
Additions, Outbuildings & Improvements								1.ONE STORY FRAM
Type	Year	Units	Grade	Cond	Phys.	Funct.	Sound Value	2.TWO STORY FRAM
					%	%		3.THREE STORY FR
					%	%		4.1 & 1/2 STORY
					%	%		5.1 & 3/4 STORY
					%	%		6.2 & 1/2 STORY
					%	%		21.Open Frame Por
					%	%		22.Encl Frame Por
					%	%		23.Frame Garage
					%	%		24.Frame Shed
					%	%		25.Frame Bay Wind
					%	%		26.1SFr Overhang
					%	%		27.Unfin Basement
					%	%		28.Unfinished Att
					%	%		29.Finished Attic

Map Lot U03-008

Account 1409

Location 150 FEDERAL STREET

Card 1 Of 1 9/15/2022

BREWER, DONALD I J/T
BREWER, ROBERTA M
WISCASSET ME 04578

B3692P65 B4402P28

Previous Owner
CYR, RAYMOND E.
CYR, THERESE A.

PORTAGE LAKE ME 04768
Sale Date: 6/09/2006

Inspection Witnessed By:

X

Date

No./Date	Description	Date Insp.

Notes:

2005-CHANGED RECORD TO REFLECT DRY FULL BASEMENT
2007-FORMER OWNER: RAYMOND & THERESA CYR BK2210
PG77.

2008-CHANGED NAME ON PROPERTY TO REFLECT
MARRIAGE.

WISCASSET

Property Data

Neighborhood 101 VILLAGE		
Tree Growth Year 0		
FARM LAND YEAR 0		
OPEN SPACE YEAR 0		
Zone/Land Use 16 RESIDENTIAL		
Secondary Zone		
Topography 1 Level		
1.Level	4.Below St	7.Steep
2.Rolling	5.Low	8.Rough
3.Above St	6.Swampy	9.
Utilities 1 All Public		
1.Public	4.Dr Well	7.Cesspool
2.Water	5.DUG/LAKE	8.
3.Sewer	6.Septic	9.None
Street 1 Paved		
1.Paved	4.Proposed	7.
2.Semi Imp	5.Private	8.
3.Gravel	6.Pub Eas	9.NoStreet
TREE GROWTH PLAN 0		
CONSERV EASE 0		
Sale Data		
Sale Date 6/09/2006		
Price 305,000		
Sale Type 2 Land & Buildings		
1.Land	4.Mobile	7.
2.L & B	5.Other	8.
3.Building	6.	9.
Financing 9 Unknown		
1.Convent	4.Seller	7.
2.FHA/VA	5.Private	8.
3.Assumed	6.Cash	9.Unknown
Validity 1 Arms Length Sale		
1.Valid	4.Split	7.Renovate
2.Related	5.Partial	8.Other
3.Distress	6.Exempt	9.Foreclose
Verified 5 Public Record		
1.Buyer	4.Agent	7.Family
2.Seller	5.Pub Rec	8.Other
3.Lender	6.MLS	9.

Assessment Record

Year	Land	Buildings	Exempt	Total
2009	121,000	168,210	13,000	276,210
2010	121,000	168,200	10,000	279,200
2011	121,000	168,200	10,000	279,200
2012	121,000	168,200	10,000	279,200
2013	121,000	168,200	10,000	279,200
2014	121,000	168,200	10,000	279,200
2015	121,000	168,200	10,000	279,200
2016	121,000	168,200	15,000	274,200
2017	121,000	168,200	20,000	269,200
2018	121,000	168,200	20,000	269,200
2019	121,000	168,200	20,000	269,200
2020	121,000	168,200	25,000	264,200
2021	121,000	168,200	25,000	264,200
2022	121,000	168,200	24,000	265,200

Land Data

Front Foot	Type	Effective		Influence		Influence Codes
		Frontage	Depth	Factor	Code	
11.Regular Lot				%		1.Open Space
12.Delta Triangle				%		2.Neighborhood A
13.Nabla Triangle				%		3.Topography
14.Rear Land				%		4.Size/Shape
15.Front Foot				%		5.Access
				%		6.Restriction
				%		7.Corner/Locatio
				%		8.View/Environ
				%		9.Fract Share
				%		Acres
				%		30.Rear 20+
				%		31.Waterfront Rea
				%		32.Open Space
				%		33.RestrictEsm
				%		34.PASTURE 1
				%		35.HORTICULTURAL-
				%		36.Pasture 3
				%		37.Softwood
				%		38.Mixed Wood
				%		39.Hardwood
				%		40.Wasteland
				%		41.CAMP SITE
				%		42.Mobile Home Si
				%		43.Condo Site
				%		44.Site Improve
				%		45.CAMP SITE
				%		46.PAVING/00
Total Acreage		1.00				

WISCASSET

Map Lot U03-008

Account 1409

Location 150 FEDERAL STREET

Card 1

Of 1

9/15/2022

Building Style 4 Cape Cod	SF Bsmt Living 0	Layout 1 Typical
1.Conv. 5.Colonial 9.Other	Fin Bsmt Grade 0 0	1.Typical 4. 7.
2.Ranch 6.Split 10.Double	HEARTH 0	2.Inadeq 5. 8.
3.R Ranch 7.Mod/Cont 11.Multi	Heat Type 100% 1 Hot Water BB	3. 6. 9.
4.Cape 8.Log 12.Cot.	1.HWBB 5.FWA 9.No Heat	Attic 9 None
Dwelling Units 1	2.HWCI 6.GravWA 10.	1.1/4 Fin 4.Full Fin 7.
Other Units 0	3.H Pump 7.Electric 11.	2.1/2 Fin 5.F/Stair 8.
Stories 4 One & 1/2 Story	4.Steam 8.F/Wall 12.	3.3/4 Fin 6. 9.None
1.1 4.1.5 7.	Cool Type 0% 9 None	Insulation 1 Full
2.2 5.1.75 8.	1.Refrig 4.W&C Air 7.	1.Full 4.Minimal 7.
3.3 6.2.5 9.	2.Evapor 5. 8.	2.Heavy 5.Unknown 8.
Exterior Walls 8 ALUM/VINYL	3.H Pump 6. 9.None	3.Capped 6. 9.None
1.CLAP 5.T-111 9.OTHER	Kitchen Style 2 TYPICAL	Unfinished % 0%
2.WD SH 6.BR/STONE 10.	1.GOOD 4.Obsolete 7.	Grade & Factor 3 Average 110%
3.COMP 7.NOV 11.	2.TYPICAL 5. 8.	1.E Grade 4.B Grade 7.AA+ Grad
4.ASB/ASP 8.AL/VIN 12.	3.OLD TYPE 6. 9.None	2.D Grade 5.A Grade 8.AA++Grad
Roof Surface 1 Asphalt Shingles	Bath(s) Style 2 TYPICAL	3.C Grade 6.AA Grade 9.Same
1.Asphalt 4.Composit 7.	1.GOOD 4.Obsolete 7.	SQFT (Footprint) 896
2.Slate 5.Wood 8.	2.TYPICAL 5. 8.	Condition 6 Good
3.Metal 6.Other 9.	3.Old Type 6. 9.None	1.Poor 4.Avg 7.V G
SF Masonry Trim 0	# Rooms 5	2.Fair 5.Avg+ 8.Exc
OPEN-3-CUSTOM 0	# Bedrooms 3	3.Avg- 6.Good 9.Same
OPEN-4-CUSTOM 0	# Full Baths 2	Phys. % Good 0%
Year Built 1956	# Half Baths 1	Funct. % Good 100%
Year Remodeled 1998	# Addn Fixtures 0	Functional Code 9 None
Foundation 1 Concrete	# Fireplaces 0	1.Incomp 4.SMALL 7.LAYOUT
1.Concrete 4.Wood 7.		2.O-Built 5.CDU 8.OTHER
2.C Block 5.Slab 8.		3.Defmaint 6.STYLE 9.None
3.Br/Stone 6.Piers 9.		Econ. % Good 100%
Basement 4 Full Basement		Economic Code None
1.1/4 Bmt 4.Full Bmt 7.		0.None 3.Services 9.None
2.1/2 Bmt 5.None 8.		1.Location 4.Traffic 8.
3.3/4 Bmt 6. 9.None		2.Encroach 8.Other 9.
Bsmt Gar # Cars 0		Entrance Code 1 Interior Inspect
Wet Basement 1 Dry Basement		1.Interior 4.Vacant 7.
1.Dry 4. 7.		2.Refusal 5.Estimate 8.
2.Damp 5. 8.		3.Informed 6. 9.
3.Wet 6. 9.		Information Code 1 Owner
		1.Owner 4.Agent 7.
		2.Relative 5.Estimate 8.
		3.Tenant 6.Other 9.

Date Inspected 12/02/2006

Additions, Outbuildings & Improvements

Type	Year	Units	Grade	Cond	Phys.	Funct.	Sound Value
11 1	0	336	0 0	0	0 %	0 %	
1 ONE STORY	0	96	0 0	0	0 %	0 %	
21 Open Frame	0	312	0 0	0	0 %	0 %	
90 BSMT ENTRY.....	0	36	0 0	0	0 %	0 %	
26 1SFr Overhang	0	18	0 0	0	0 %	0 %	
23 Frame Garage	0	768	0 0	0	0 %	0 %	
24 Frame Shed	0	360	0 0	0	0 %	0 %	
68 Wood Deck	2000	340	0 0	0	0 %	0 %	
24 Frame Shed	2000	72	0 0	0	0 %	0 %	
					%	%	

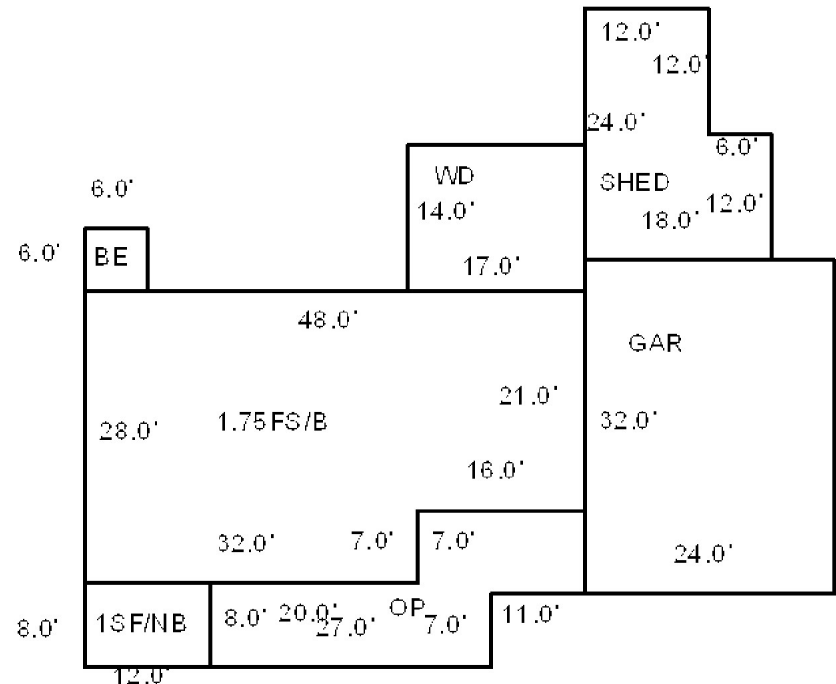

9/15/2022

1. Open Space
2. Neighborhood A
3. Topography
4. Size/Shape
5. Access
6. Restriction
7. Corner/Locatio
8. View/Environ
9. Fract Share
- Acres**
30. Rear 20+
31. Waterfront Rea
32. Open Space
33. RestrictEsm
34. PASTURE 1
35. HORTICULTURAL-
36. Pasture 3
37. Softwood
38. Mixed Wood
39. Hardwood
40. Wasteland
41. CAMP SITE
42. Mobile Home Si
43. Condo Site
44. Site Improve
45. CAMP SITE
46. PAVING/00

WISCASSET

Map Lot U03-009

Account 1410

Location 154 FEDERAL STREET

Card 1

Of 1

9/15/2022

Building Style 2 Ranch	SF Bsmt Living 0	Layout 1 Typical
1.Conv. 5.Colonial 9.Other	Fin Bsmt Grade 0 0	1.Typical 4. 7.
2.Ranch 6.Split 10.Double	HEARTH 0	2.Inadeq 5. 8.
3.R Ranch 7.Mod/Cont 11.Multi	Heat Type 100% 1 Hot Water BB	3. 6. 9.
4.Cape 8.Log 12.Cot.	1.HWBB 5.FWA 9.No Heat	Attic 9 None
Dwelling Units 1	2.HWCI 6.GravWA 10.	1.1/4 Fin 4.Full Fin 7.
Other Units 0	3.H Pump 7.Electric 11.	2.1/2 Fin 5.F/Stair 8.
Stories 1 One Story	4.Steam 8.F/Wall 12.	3.3/4 Fin 6. 9.None
1.1 4.1.5 7.	Cool Type 0% 9 None	Insulation 1 Full
2.2 5.1.75 8.	1.Refrig 4.W&C Air 7.	1.Full 4.Minimal 7.
3.3 6.2.5 9.	2.Evapor 5. 8.	2.Heavy 5.Unknown 8.
Exterior Walls 2 WOOD SHINGLE	3.H Pump 6. 9.None	3.Capped 6. 9.None
1.CLAP 5.T-111 9.OTHER	Kitchen Style 2 TYPICAL	Unfinished % 0%
2.WD SH 6.BR/STONE 10.	1.GOOD 4.Obsolete 7.	Grade & Factor 3 Average 100%
3.COMP 7.NOV 11.	2.TYPICAL 5. 8.	1.E Grade 4.B Grade 7.AA+ Grad
4.ASB/ASP 8.AL/VIN 12.	3.OLD TYPE 6. 9.None	2.D Grade 5.A Grade 8.AA++Grad
Roof Surface 1 Asphalt Shingles	Bath(s) Style 2 TYPICAL	3.C Grade 6.AA Grade 9.Same
1.Asphalt 4.Composit 7.	1.GOOD 4.Obsolete 7.	SQFT (Footprint) 912
2.Slate 5.Wood 8.	2.TYPICAL 5. 8.	Condition 6 Good
3.Metal 6.Other 9.	3.Old Type 6. 9.None	1.Poor 4.Avg 7.V G
SF Masonry Trim 0	# Rooms 5	2.Fair 5.Avg+ 8.Exc
OPEN-3-CUSTOM 0	# Bedrooms 3	3.Avg- 6.Good 9.Same
OPEN-4-CUSTOM 0	# Full Baths 1	Phys. % Good 0%
Year Built 1957	# Half Baths 1	Funct. % Good 100%
Year Remodeled 2020	# Addn Fixtures 0	Functional Code 9 None
Foundation 1 Concrete	# Fireplaces 0	1.Incomp 4.SMALL 7.LAYOUT
1.Concrete 4.Wood 7.		2.O-Built 5.CDU 8.OTHER
2.C Block 5.Slab 8.		3.Defmaint 6.STYLE 9.None
3.Br/Stone 6.Piers 9.		Econ. % Good 100%
Basement 4 Full Basement		Economic Code None
1.1/4 Bmt 4.Full Bmt 7.		0.None 3.Services 9.None
2.1/2 Bmt 5.None 8.		1.Location 4.Traffic 8.
3.3/4 Bmt 6. 9.None		2.Encroach 8.Other 9.
Bsmt Gar # Cars 0		Entrance Code 3 Information Only
Wet Basement 3 Wet Basement		1.Interior 4.Vacant 7.
1.Dry 4. 7.		2.Refusal 5.Estimate 8.
2.Damp 5. 8.		3.Informed 6. 9.
3.Wet 6. 9.		Information Code 1 Owner
		1.Owner 4.Agent 7.
		2.Relative 5.Estimate 8.
		3.Tenant 6.Other 9.

Date Inspected 12/02/2006

Additions, Outbuildings & Improvements

Type	Year	Units	Grade	Cond	Phys.	Funct.	Sound Value	
1 ONE STORY	0	108	3 100	0	0 %	100 %		1.ONE STORY FRAM
1 ONE STORY	2004	182	3 100	9	0 %	100 %		2.TWO STORY FRAM
21 Open Frame	2020	72	3 100	4	0 %	100 %		3.THREE STORY FR
23 Frame Garage	2020	784	3 100	4	0 %	100 %		4.1 & 1/2 STORY
68 Wood Deck	2020	652	2 100	4	0 %	100 %		5.1 & 3/4 STORY
					%	%		6.2 & 1/2 STORY
					%	%		21.Open Frame Por
					%	%		22.Encl Frame Por
					%	%		23.Frame Garage
					%	%		24.Frame Shed
					%	%		25.Frame Bay Wind
					%	%		26.1SFr Overhang
					%	%		27.Unfin Basement
					%	%		28.Unfinished Att
					%	%		29.Finished Attic

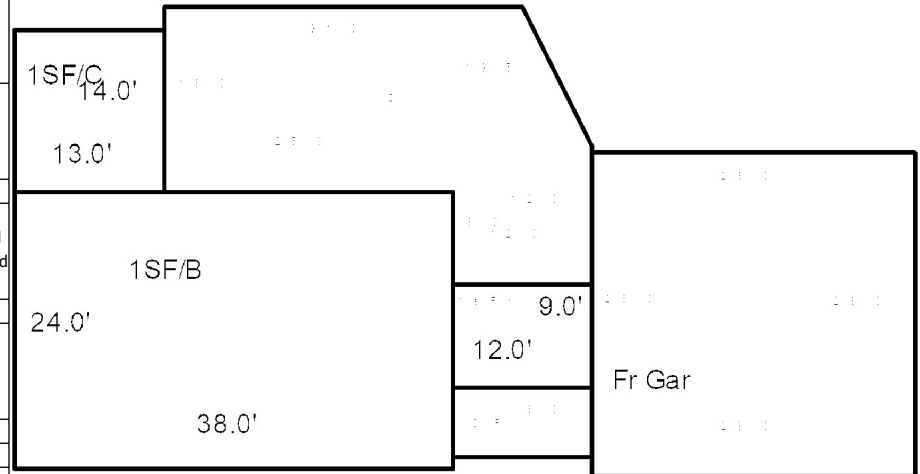

Map Lot U03-010

Account 1411

Location 164 FEDERAL STREET

Card 1 Of 1 9/15/2022

SALTER, ELISSA A
164 FEDERAL STREET
WISCASSET ME 04578

B5750P176

Previous Owner
HATT, STEPHEN L
HATT, KIMBERLY L

WISCASSET ME 04578
Sale Date: 7/30/2021

Inspection Witnessed By:

X

Date

No./Date	Description	Date Insp.

Notes:

WISCASSET

Property Data			Assessment Record						
Neighborhood 101 VILLAGE			Year	Land	Buildings	Exempt	Total		
			2009	123,580	116,450	13,000	227,030		
Tree Growth Year 0			2010	123,600	116,400	10,000	230,000		
FARM LAND YEAR 0			2011	123,600	116,400	10,000	230,000		
OPEN SPACE YEAR 0			2012	123,600	116,400	10,000	230,000		
Zone/Land Use 16 RESIDENTIAL			2013	123,600	116,400	10,000	230,000		
			2014	123,600	116,400	10,000	230,000		
Secondary Zone			2015	123,600	116,400	10,000	230,000		
Topography 3 Above Street			2016	123,600	116,400	15,000	225,000		
			2017	123,600	116,400	20,000	220,000		
1.Level 4.Below St 7.Steep			2018	123,600	116,400	20,000	220,000		
2.Rolling 5.Low 8.Rough			2019	123,600	116,400	20,000	220,000		
3.Above St 6.Swampy 9.			2020	123,600	116,400	25,000	215,000		
Utilities 1 All Public			2021	123,600	116,400	25,000	215,000		
1.Public 4.Dr Well 7.Cesspool			2022	123,600	116,400	0	240,000		
2.Water 5.DUG/LAKE 8.			Land Data						
3.Sewer 6.Septic 9.None									
Street 1 Paved			Front Foot	Type	Effective		Influence		Influence Codes
1.Paved 4.Proposed 7.					Frontage	Depth	Factor	Code	
2.Semi Imp 5.Private 8.							%		
3.Gravel 6.Pub Eas 9.NoStreet							%		
TREE GROWTH PLAN 0							%		
CONSERV EASE 0							%		
Sale Data							%		
Sale Date 7/30/2021					%				
Price 380,000					%				
Sale Type 2 Land & Buildings			Square Foot		Square Feet				
1.Land 4.Mobile 7.						%			
2.L & B 5.Other 8.						%			
3.Building 6. 9.						%			
Financing 9 Unknown						%			
1.Convent 4.Seller 7.						%			
2.FHA/VA 5.Private 8.						%			
3.Assumed 6.Cash 9.Unknown				%					
Validity 1 Arms Length Sale			Fract. Acre		Acreage/Sites				
1.Valid 4.Split 7.Renovate					20	1.00	100	%	0
2.Related 5.Partial 8.Other					21	1.00	100	%	0
3.Distress 6.Exempt 9.Foreclose					28	1.29	100	%	0
								%	
								%	
								%	
Verified 5 Public Record			Acres						
1.Buyer 4.Agent 7.Family								%	
2.Seller 5.Pub Rec 8.Other								%	
3.Lender 6.MLS 9.								%	
								%	
								%	
								%	
			Total Acreage			2.29			

WISCASSET

Map Lot U03-010

Account 1411

Location 164 FEDERAL STREET

Card 1

Of 1

9/15/2022

Building Style 1 Conventional	SF Bsmt Living 0	Layout 1 Typical
1.Conv. 5.Colonial 9.Other	Fin Bsmt Grade 0 0	1.Typical 4. 7.
2.Ranch 6.Split 10.Double	HEARTH 0	2.Inadeq 5. 8.
3.R Ranch 7.Mod/Cont 11.Multi	Heat Type 100% 5 Forced Warm Air	3. 6. 9.
4.Cape 8.Log 12.Cot.	1.HWBB 5.FWA 9.No Heat	Attic 9 None
Dwelling Units 1	2.HWCI 6.GravWA 10.	1.1/4 Fin 4.Full Fin 7.
Other Units 0	3.H Pump 7.Electric 11.	2.1/2 Fin 5.F/Stair 8.
Stories 4 One & 1/2 Story	4.Steam 8.F/Wall 12.	3.3/4 Fin 6. 9.None
1.1 4.1.5 7.	Cool Type 0% 9 None	Insulation 1 Full
2.2 5.1.75 8.	1.Refrig 4.W&C Air 7.	1.Full 4.Minimal 7.
3.3 6.2.5 9.	2.Evapor 5. 8.	2.Heavy 5.Unknown 8.
Exterior Walls 8 ALUM/VINYL	3.H Pump 6. 9.None	3.Capped 6. 9.None
1.CLAP 5.T-111 9.OTHER	Kitchen Style 2 TYPICAL	Unfinished % 0%
2.WD SH 6.BR/STONE 10.	1.GOOD 4.Obsolete 7.	Grade & Factor 4 Good 95%
3.COMP 7.NOV 11.	2.TYPICAL 5. 8.	1.E Grade 4.B Grade 7.AA+ Grad
4.ASB/ASP 8.AL/VIN 12.	3.OLD TYPE 6. 9.None	2.D Grade 5.A Grade 8.AA++Grad
Roof Surface 1 Asphalt Shingles	Bath(s) Style 2 TYPICAL	3.C Grade 6.AA Grade 9.Same
1.Asphalt 4.Composit 7.	1.GOOD 4.Obsolete 7.	SQFT (Footprint) 1056
2.Slate 5.Wood 8.	2.TYPICAL 5. 8.	Condition 4 Average
3.Metal 6.Other 9.	3.Old Type 6. 9.None	1.Poor 4.Avg 7.V G
SF Masonry Trim 0	# Rooms 8	2.Fair 5.Avg+ 8.Exc
OPEN-3-CUSTOM 0	# Bedrooms 4	3.Avg- 6.Good 9.Same
OPEN-4-CUSTOM 0	# Full Baths 2	Phys. % Good 0%
Year Built 1940	# Half Baths 0	Funct. % Good 100%
Year Remodeled 0	# Addn Fixtures 0	Functional Code 9 None
Foundation 1 Concrete	# Fireplaces 0	1.Incomp 4.SMALL 7.LAYOUT
1.Concrete 4.Wood 7.		2.O-Built 5.CDU 8.OTHER
2.C Block 5.Slab 8.		3.Defmaint 6.STYLE 9.None
3.Br/Stone 6.Piers 9.		Econ. % Good 100%
Basement 3 3/4 Basement		Economic Code None
1.1/4 Bmt 4.Full Bmt 7.		0.None 3.Services 9.None
2.1/2 Bmt 5.None 8.		1.Location 4.Traffic 8.
3.3/4 Bmt 6. 9.None		2.Encroach 8.Other 9.
Bsmt Gar # Cars 0		Entrance Code 1 Interior Inspect
Wet Basement 2 Damp Basement		1.Interior 4.Vacant 7.
1.Dry 4. 7.		2.Refusal 5.Estimate 8.
2.Damp 5. 8.		3.Informed 6. 9.
3.Wet 6. 9.		Information Code 1 Owner
		1.Owner 4.Agent 7.
		2.Relative 5.Estimate 8.
		3.Tenant 6.Other 9.

Date Inspected 1/26/2007

Additions, Outbuildings & Improvements

Type	Year	Units	Grade	Cond	Phys.	Funct.	Sound Value
68 Wood Deck	0	391	0 0	0	0 %	0 %	
21 Open Frame	1999	96	4 100	4	0 %	100 %	
1 ONE STORY	1999	360	4 100	4	0 %	30 %	
68 Wood Deck	1999	201	4 100	4	0 %	100 %	
73 AB.GR. POOL.....	1999	1	3 100	4	99 %	100 %	
24 Frame Shed	0	140	0 0	0	0 %	0 %	
1 ONE STORY	0	176	0 0	0	0 %	0 %	
					%	%	
					%	%	
					%	%	

1.ONE STORY FRAM
2.TWO STORY FRAM
3.THREE STORY FR
4.1 & 1/2 STORY
5.1 & 3/4 STORY
6.2 & 1/2 STORY
21.Open Frame Por
22.Encl Frame Por
23.Frame Garage
24.Frame Shed
25.Frame Bay Wind
26.1SFr Overhang
27.Unfin Basement
28.Unfinished Att
29.Finished Attic

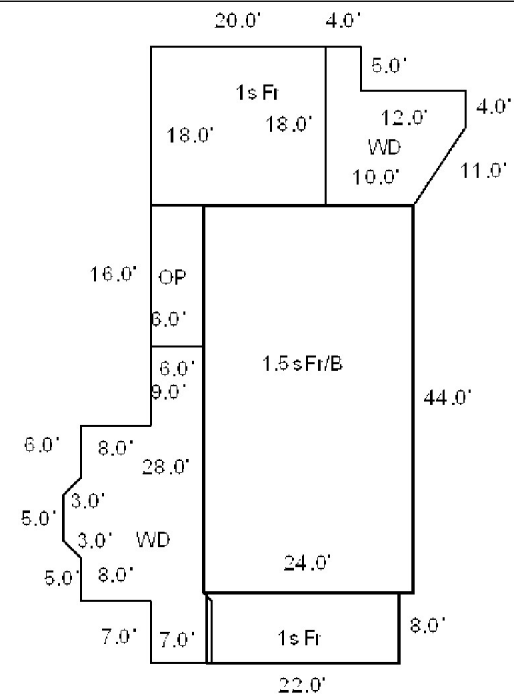

Map Lot U03-010-A

Account 1412

Location 73 LANGDON ROAD

Card 1 Of 1 9/15/2022

LUPTON, RONALD W
LUPTON, LINDA H
WISCASSET ME 04578

B982P271

Inspection Witnessed By:

X

Date

No./Date	Description	Date Insp.

Notes:

WISCASSET

Property Data			Assessment Record						
Neighborhood 104 RURAL NORTHWEST			Year	Land	Buildings	Exempt	Total		
			2009	31,280	150,540	13,000	168,820		
Tree Growth Year 0			2010	31,300	150,500	10,000	171,800		
FARM LAND YEAR 0			2011	31,300	150,500	10,000	171,800		
OPEN SPACE YEAR 0			2012	31,300	150,500	10,000	171,800		
Zone/Land Use 16 RESIDENTIAL			2013	31,300	150,500	10,000	171,800		
			2014	31,300	150,500	10,000	171,800		
Secondary Zone			2015	31,300	150,500	10,000	171,800		
Topography 7 Steep			2016	31,300	150,500	15,000	166,800		
			2017	31,300	150,500	20,000	161,800		
1.Level	4.Below St	7.Steep	2018	31,300	150,500	20,000	161,800		
2.Rolling	5.Low	8.Rough	2019	31,300	150,500	20,000	161,800		
3.Above St	6.Swampy	9.	2020	31,300	150,500	25,000	156,800		
Utilities	4 Drilled Well	3 Public Sewer	2021	31,300	150,500	25,000	156,800		
1.Public	4.Dr Well	7.Cesspool	2022	31,300	150,500	24,000	157,800		
2.Water	5.DUG/LAKE	8.	Land Data						
3.Sewer	6.Septic	9.None							
Street 3 Gravel			Front Foot	Type	Effective		Influence		Influence Codes
					Frontage	Depth	Factor	Code	
1.Paved	4.Proposed	7.	11.Regular Lot 12.Delta Triangle 13.Nabla Triangle 14.Rear Land 15.Front Foot				%		1.Open Space
2.Semi Imp	5.Private	8.					%		2.Neighborhood A
3.Gravel	6.Pub Eas	9.NoStreet					%		3.Topography
TREE GROWTH PLAN 0							%		4.Size/Shape
CONSERV EASE 0							%		5.Access
Sale Data							%		6.Restriction
							%		7.Corner/Locatio
Sale Date					%		8.View/Environ		
Price					%		9.Fract Share		
Sale Type					%		Acres		
1.Land	4.Mobile	7.	Square Foot	Square Feet				30.Rear 20+	
2.L & B	5.Other	8.				%		31.Waterfront Rea	
3.Building	6.	9.				%		32.Open Space	
Financing						%		33.RestrictEsm	
1.Convent	4.Seller	7.				%		34.PASTURE 1	
2.FHA/VA	5.Private	8.				%		35.HORTICULTURAL-	
3.Assumed	6.Cash	9.Unknown				%		36.Pasture 3	
Validity			Fract. Acre	Acreage/Sites				37.Softwood	
1.Valid	4.Split	7.Renovate		20	1.00	100	%	0	38.Mixed Wood
2.Related	5.Partial	8.Other		21	1.00	100	%	0	39.Hardwood
3.Distress	6.Exempt	9.Foreclose		28	0.24	100	%	0	40.Wasteland
Verified			Acres			%			41.CAMP SITE
						%			42.Mobile Home Si
		%			43.Condo Site				
						44.Site Improve			
						45.CAMP SITE			
1.Buyer	4.Agent	7.Family							
2.Seller	5.Pub Rec	8.Other							
3.Lender	6.MLS	9.							

WISCASSET

Map Lot U03-010-A



Account 1412

Location 73 LANGDON ROAD

Card 1

Of 1

9/15/2022

Building Style 7 Modern/Contemp.	SF Bsmt Living 0	Layout 1 Typical
1.Conv. 5.Colonial 9.Other	Fin Bsmt Grade 0 0	1.Typical 4. 7.
2.Ranch 6.Split 10.Double	HEARTH 0	2.Inadeq 5. 8.
3.R Ranch 7.Mod/Cont 11.Multi	Heat Type 100% 1 Hot Water BB	3. 6. 9.
4.Cape 8.Log 12.Cot.	1.HWBB 5.FWA 9.No Heat	Attic 9 None
Dwelling Units 1	2.HWCI 6.GravWA 10.	1.1/4 Fin 4.Full Fin 7.
Other Units 0	3.H Pump 7.Electric 11.	2.1/2 Fin 5.F/Stair 8.
Stories 4 One & 1/2 Story	4.Steam 8.F/Wall 12.	3.3/4 Fin 6. 9.None
1.1 4.1.5 7.	Cool Type 0% 9 None	Insulation 2 Heavy
2.2 5.1.75 8.	1.Refrig 4.W&C Air 7.	1.Full 4.Minimal 7.
3.3 6.2.5 9.	2.Evapor 5. 8.	2.Heavy 5.Unknown 8.
Exterior Walls 9 OTHER	3.H Pump 6. 9.None	3.Capped 6. 9.None
1.CLAP 5.T-111 9.OTHER	Kitchen Style 1 GOOD	Unfinished % 0%
2.WD SH 6.BR/STONE 10.	1.GOOD 4.Obsolete 7.	Grade & Factor 4 Good 95%
3.COMP 7.NOV 11.	2.TYPICAL 5. 8.	1.E Grade 4.B Grade 7.AA+ Grad
4.ASB/ASP 8.AL/VIN 12.	3.OLD TYPE 6. 9.None	2.D Grade 5.A Grade 8.AA++Grad
Roof Surface 1 Asphalt Shingles	Bath(s) Style 1 GOOD	3.C Grade 6.AA Grade 9.Same
1.Asphalt 4.Composit 7.	1.GOOD 4.Obsolete 7.	SQFT (Footprint) 726
2.Slate 5.Wood 8.	2.TYPICAL 5. 8.	Condition 4 Average
3.Metal 6.Other 9.	3.Old Type 6. 9.None	1.Poor 4.Avg 7.V G
SF Masonry Trim 0	# Rooms 7	2.Fair 5.Avg+ 8.Exc
OPEN-3-CUSTOM 0	# Bedrooms 3	3.Avg- 6.Good 9.Same
OPEN-4-CUSTOM 0	# Full Baths 2	Phys. % Good 0%
Year Built 1974	# Half Baths 1	Funct. % Good 100%
Year Remodeled 1991	# Addn Fixtures 0	Functional Code 9 None
Foundation 1 Concrete	# Fireplaces 0	1.Incomp 4.SMALL 7.LAYOUT
1.Concrete 4.Wood 7.		2.O-Built 5.CDU 8.OTHER
2.C Block 5.Slab 8.		3.Defmaint 6.STYLE 9.None
3.Br/Stone 6.Piers 9.		Econ. % Good 100%
Basement 4 Full Basement		Economic Code None
1.1/4 Bmt 4.Full Bmt 7.		0.None 3.Services 9.None
2.1/2 Bmt 5.None 8.		1.Location 4.Traffic 8.
3.3/4 Bmt 6. 9.None		2.Encroach 8.Other 9.
Bsmt Gar # Cars 0		Entrance Code 1 Interior Inspect
Wet Basement 1 Dry Basement		1.Interior 4.Vacant 7.
1.Dry 4. 7.		2.Refusal 5.Estimate 8.
2.Damp 5. 8.		3.Informed 6. 9.
3.Wet 6. 9.		Information Code 1 Owner
		1.Owner 4.Agent 7.
		2.Relative 5.Estimate 8.
		3.Tenant 6.Other 9.

Date Inspected 12/02/2004

Additions, Outbuildings & Improvements

Type	Year	Units	Grade	Cond	Phys.	Funct.	Sound Value
11 1	0	224	4 95	4	0 %	100 %	
11 1	0	256	4 95	4	0 %	100 %	
11 1	0	60	4 95	4	0 %	100 %	
21 Open Frame	0	18	3 100	4	0 %	100 %	
68 Wood Deck	0	242	3 100	4	0 %	100 %	
93 1/2S AD/GAR.....	0	896	4 95	4	0 %	100 %	
68 Wood Deck	0	32	3 100	4	0 %	100 %	
					%	%	
					%	%	
					%	%	

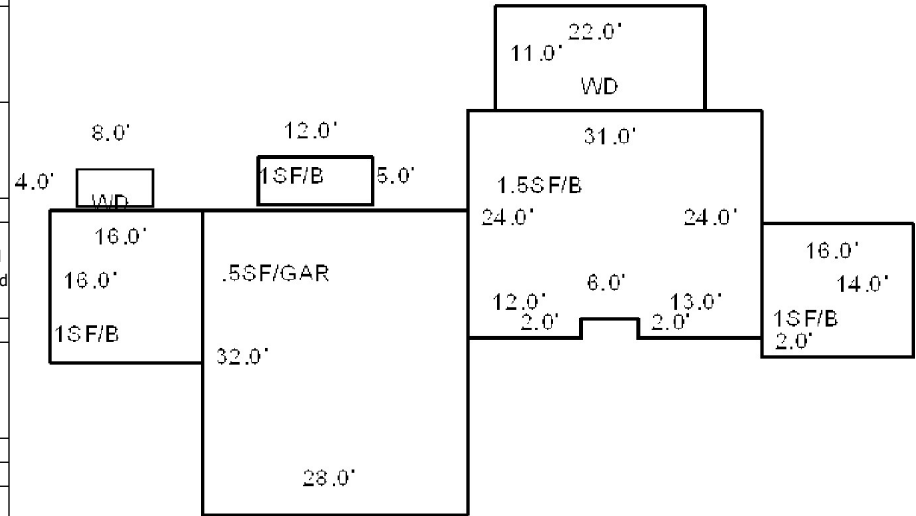

Map Lot U03-010-B

Account 1413

Location 158 FEDERAL STREET

Card 1 Of 1 9/15/2022

HUBERT, CORY A
FOURRE, LISA M
158 FEDERAL ST
WISCASSET ME 04250

B2176P146 B4876P154

Previous Owner
SCHILKE, CONRAD P.
SCHILKE, NANCY B.

WISCASSET ME 04578
Sale Date: 4/13/2015

Inspection Witnessed By:

X

Date

No./Date	Description	Date Insp.

Notes:
'17 add wd.

WISCASSET

Property Data

Neighborhood	101 VILLAGE		
Tree Growth Year	0		
FARM LAND YEAR	0		
OPEN SPACE YEAR	0		
Zone/Land Use	16 RESIDENTIAL		
Secondary Zone			
Topography			
			1 Level
1.Level	4.Below St	7.Steep	
2.Rolling	5.Low	8.Rough	
3.Above St	6.Swampy	9.	
Utilities			1 All Public
1.Public	4.Dr Well	7.Cesspool	
2.Water	5.DUG/LAKE	8.	
3.Sewer	6.Septic	9.None	
Street			1 Paved
1.Paved	4.Proposed	7.	
2.Semi Imp	5.Private	8.	
3.Gravel	6.Pub Eas	9.NoStreet	
TREE GROWTH PLAN			0
CONSERV EASE			0
Sale Data			
Sale Date			4/13/2015
Price			135,500
Sale Type			2 Land & Buildings
1.Land	4.Mobile	7.	
2.L & B	5.Other	8.	
3.Building	6.	9.	
Financing			9 Unknown
1.Convent	4.Seller	7.	
2.FHA/VA	5.Private	8.	
3.Assumed	6.Cash	9.Unknown	
Validity			1 Arms Length Sale
1.Valid	4.Split	7.Renovate	
2.Related	5.Partial	8.Other	
3.Distress	6.Exempt	9.Foreclose	
Verified			5 Public Record
1.Buyer	4.Agent	7.Family	
2.Seller	5.Pub Rec	8.Other	
3.Lender	6.MLS	9.	

Assessment Record

Year	Land	Buildings	Exempt	Total
2009	122,140	132,180	13,000	241,320
2010	122,100	138,200	10,000	250,300
2011	122,100	138,200	10,000	250,300
2012	122,100	138,200	10,000	250,300
2013	122,100	138,200	10,000	250,300
2014	122,100	138,200	10,000	250,300
2015	122,100	138,200	10,000	250,300
2016	122,100	138,200	0	260,300
2017	122,100	141,800	20,000	243,900
2018	122,100	141,800	20,000	243,900
2019	122,100	141,800	20,000	243,900
2020	122,100	141,800	25,000	238,900
2021	122,100	141,800	25,000	238,900
2022	122,100	141,800	24,000	239,900

Land Data

Front Foot	Type	Effective		Influence		Influence Codes
		Frontage	Depth	Factor	Code	
11.Regular Lot				%		1.Open Space
12.Delta Triangle				%		2.Neighborhood A
13.Nabla Triangle				%		3.Topography
14.Rear Land				%		4.Size/Shape
15.Front Foot				%		5.Access
				%		6.Restriction
				%		7.Corner/Locatio
				%		8.View/Environ
				%		9.Fract Share
				%		Acres
				%		30.Rear 20+
				%		31.Waterfront Rea
				%		32.Open Space
				%		33.RestrictEsm
				%		34.PASTURE 1
				%		35.HORTICULTURAL-
				%		36.Pasture 3
				%		37.Softwood
				%		38.Mixed Wood
				%		39.Hardwood
				%		40.Wasteland
				%		41.CAMP SITE
				%		42.Mobile Home Si
				%		43.Condo Site
				%		44.Site Improve
				%		45.CAMP SITE
				%		46.PAVING/00
Total Acreage		1.57				

WISCASSET

Map Lot U03-010-B

Account 1413

Location 158 FEDERAL STREET

Card 1

Of 1

9/15/2022

Building Style 6 Split Level	SF Bsmt Living 650	Layout 1 Typical
1.Conv. 5.Colonial 9.Other	Fin Bsmt Grade 9 105	1.Typical 4. 7.
2.Ranch 6.Split 10.Double	HEARTH 1	2.Inadeq 5. 8.
3.R Ranch 7.Mod/Cont 11.Multi	Heat Type 100% 1 Hot Water BB	3. 6. 9.
4.Cape 8.Log 12.Cot.	1.HWBB 5.FWA 9.No Heat	Attic 9 None
Dwelling Units 1	2.HWCI 6.GravWA 10.	1.1/4 Fin 4.Full Fin 7.
Other Units 0	3.H Pump 7.Electric 11.	2.1/2 Fin 5.F/Stair 8.
Stories 1 One Story	4.Steam 8.F/Wall 12.	3.3/4 Fin 6. 9.None
1.1 4.1.5 7.	Cool Type 0% 9 None	Insulation 1 Full
2.2 5.1.75 8.	1.Refrig 4.W&C Air 7.	1.Full 4.Minimal 7.
3.3 6.2.5 9.	2.Evapor 5. 8.	2.Heavy 5.Unknown 8.
Exterior Walls 8 ALUM/VINYL	3.H Pump 6. 9.None	3.Capped 6. 9.None
1.CLAP 5.T-111 9.OTHER	Kitchen Style 2 TYPICAL	Unfinished % 0%
2.WD SH 6.BR/STONE 10.	1.GOOD 4.Obsolete 7.	Grade & Factor 3 Average 105%
3.COMP 7.NOV 11.	2.TYPICAL 5. 8.	1.E Grade 4.B Grade 7.AA+ Grad
4.ASB/ASP 8.AL/VIN 12.	3.OLD TYPE 6. 9.None	2.D Grade 5.A Grade 8.AA++Grad
Roof Surface 1 Asphalt Shingles	Bath(s) Style 2 TYPICAL	3.C Grade 6.AA Grade 9.Same
1.Asphalt 4.Composit 7.	1.GOOD 4.Obsolete 7.	SQFT (Footprint) 1294
2.Slate 5.Wood 8.	2.TYPICAL 5. 8.	Condition 4 Average
3.Metal 6.Other 9.	3.Old Type 6. 9.None	1.Poor 4.Avg 7.V G
SF Masonry Trim 0	# Rooms 8	2.Fair 5.Avg+ 8.Exc
OPEN-3-CUSTOM 0	# Bedrooms 3	3.Avg- 6.Good 9.Same
OPEN-4-CUSTOM 0	# Full Baths 1	Phys. % Good 0%
Year Built 1975	# Half Baths 1	Funct. % Good 100%
Year Remodeled 0	# Addn Fixtures 0	Functional Code 9 None
Foundation 1 Concrete	# Fireplaces 1	1.Incomp 4.SMALL 7.LAYOUT
1.Concrete 4.Wood 7.		2.O-Built 5.CDU 8.OTHER
2.C Block 5.Slab 8.		3.Defmaint 6.STYLE 9.None
3.Br/Stone 6.Piers 9.		Econ. % Good 100%
Basement 4 Full Basement		Economic Code None
1.1/4 Bmt 4.Full Bmt 7.		0.None 3.Services 9.None
2.1/2 Bmt 5.None 8.		1.Location 4.Traffic 8.
3.3/4 Bmt 6. 9.None		2.Encroach 8.Other 9.
Bsmt Gar # Cars 1		Entrance Code 1 Interior Inspect
Wet Basement 1 Dry Basement		1.Interior 4.Vacant 7.
1.Dry 4. 7.		2.Refusal 5.Estimate 8.
2.Damp 5. 8.		3.Informed 6. 9.
3.Wet 6. 9.		Information Code 1 Owner
		1.Owner 4.Agent 7.
		2.Relative 5.Estimate 8.
		3.Tenant 6.Other 9.

Date Inspected 6/04/2010

Additions, Outbuildings & Improvements

Type	Year	Units	Grade	Cond	Phys.	Funct.	Sound Value
68 Wood Deck	1988	134	3 100	4	0 %	100 %	
24 Frame Shed	1975	210	3 100	4	0 %	100 %	
22 Encl Frame Porch	2009	160	3 100	4	0 %	100 %	
68 Wood Deck	2009	80	3 100	4	0 %	100 %	
68 Wood Deck	2016	372	3 100	4	0 %	100 %	
					%	%	
					%	%	
					%	%	
					%	%	
					%	%	
					%	%	

SHED 14X15

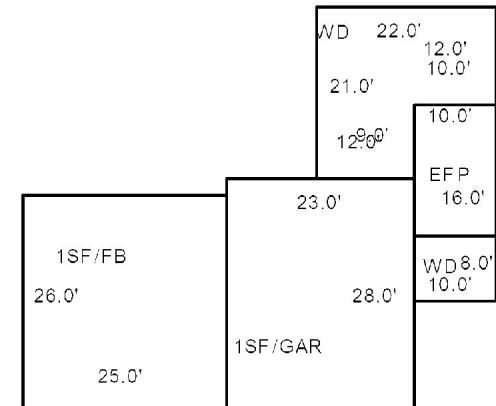

Map Lot U03-011

Account 1414

Location 174 FEDERAL STREET

Card 1 Of 1 9/15/2022

COURVILLE, JARED W
McFARLANE, NICHIA P
174 FEDERAL STREET
WISCASSET ME 04578

B5599P205

Previous Owner
LAMBERT, KENNETH H J/T
LAMBERT, TERI L
PO BOX 237
KENTS HILL ME 04349
Sale Date: 10/08/2020

Previous Owner
HOWARD, RONALD P.
HOWARD, BONITA A.

WISCASSET ME 04578
Sale Date: 9/29/2004

Inspection Witnessed By:

X

Date

No./Date	Description	Date Insp.

Notes:

2005-FORMER OWNER: RONALD & BONITA HOWARD
BK1013 PG107

2006-PER OWNER: CHANGED ADDRESS

WISCASSET

Property Data

Neighborhood 101 VILLAGE		
Tree Growth Year 0		
FARM LAND YEAR 0		
OPEN SPACE YEAR 0		
Zone/Land Use 16 RESIDENTIAL		
Secondary Zone		
Topography 1 Level		
1.Level	4.Below St	7.Steep
2.Rolling	5.Low	8.Rough
3.Above St	6.Swampy	9.
Utilities 1 All Public		
1.Public	4.Dr Well	7.Cesspool
2.Water	5.DUG/LAKE	8.
3.Sewer	6.Septic	9.None
Street 1 Paved		
1.Paved	4.Proposed	7.
2.Semi Imp	5.Private	8.
3.Gravel	6.Pub Eas	9.NoStreet
TREE GROWTH PLAN 0		
CONSERV EASE 0		
Sale Data		
Sale Date 10/08/2020		
Price 265,000		
Sale Type 2 Land & Buildings		
1.Land	4.Mobile	7.
2.L & B	5.Other	8.
3.Building	6.	9.
Financing 9 Unknown		
1.Convent	4.Seller	7.
2.FHA/VA	5.Private	8.
3.Assumed	6.Cash	9.Unknown
Validity 1 Arms Length Sale		
1.Valid	4.Split	7.Renovate
2.Related	5.Partial	8.Other
3.Distress	6.Exempt	9.Foreclose
Verified 5 Public Record		
1.Buyer	4.Agent	7.Family
2.Seller	5.Pub Rec	8.Other
3.Lender	6.MLS	9.

Assessment Record

Year	Land	Buildings	Exempt	Total
2009	123,300	131,650	13,000	241,950
2010	123,300	131,600	10,000	244,900
2011	123,300	131,600	10,000	244,900
2012	123,300	131,600	10,000	244,900
2013	123,300	115,800	10,000	229,100
2014	123,300	115,800	10,000	229,100
2015	123,300	115,800	10,000	229,100
2016	123,300	115,800	21,000	218,100
2017	123,300	115,800	26,000	213,100
2018	123,300	115,800	26,000	213,100
2019	123,300	115,800	26,000	213,100
2020	123,300	115,800	0	239,100
2021	123,300	115,800	0	239,100
2022	123,300	115,800	0	239,100

Land Data

Front Foot	Type	Effective		Influence		Influence Codes
		Frontage	Depth	Factor	Code	
11.Regular Lot				%		1.Open Space
12.Delta Triangle				%		2.Neighborhood A
13.Nabla Triangle				%		3.Topography
14.Rear Land				%		4.Size/Shape
15.Front Foot				%		5.Access
				%		6.Restriction
				%		7.Corner/Locatio
				%		8.View/Environ
				%		9.Fract Share
				%		Acres
				%		30.Rear 20+
				%		31.Waterfront Rea
				%		32.Open Space
				%		33.RestrictEsm
				%		34.PASTURE 1
				%		35.HORTICULTURAL-
				%		36.Pasture 3
				%		37.Softwood
				%		38.Mixed Wood
				%		39.Hardwood
				%		40.Wasteland
				%		41.CAMP SITE
				%		42.Mobile Home Si
				%		43.Condo Site
				%		44.Site Improve
				%		45.CAMP SITE
				%		46.PAVING/00
Total Acreage		2.15				

WISCASSET

Map Lot U03-011

Account 1414

Location 174 FEDERAL STREET

Card 1

Of 1

9/15/2022

Building Style 4 Cape Cod	SF Bsmt Living 0	Layout 1 Typical
1.Conv. 5.Colonial 9.Other	Fin Bsmt Grade 0 0	1.Typical 4. 7.
2.Ranch 6.Split 10.Double	HEARTH 0	2.Inadeq 5. 8.
3.R Ranch 7.Mod/Cont 11.Multi	Heat Type 100% 5 Forced Warm Air	3. 6. 9.
4.Cape 8.Log 12.Cot.	1.HWBB 5.FWA 9.No Heat	Attic 9 None
Dwelling Units 1	2.HWCI 6.GravWA 10.	1.1/4 Fin 4.Full Fin 7.
Other Units 0	3.H Pump 7.Electric 11.	2.1/2 Fin 5.F/Stair 8.
Stories 5 One & 3/4 Story	4.Steam 8.F/Wall 12.	3.3/4 Fin 6. 9.None
1.1 4.1.5 7.	Cool Type 0% 9 None	Insulation 1 Full
2.2 5.1.75 8.	1.Refrig 4.W&C Air 7.	1.Full 4.Minimal 7.
3.3 6.2.5 9.	2.Evapor 5. 8.	2.Heavy 5.Unknown 8.
Exterior Walls 8 ALUM/VINYL	3.H Pump 6. 9.None	3.Capped 6. 9.None
1.CLAP 5.T-111 9.OTHER	Kitchen Style 2 TYPICAL	Unfinished % 0%
2.WD SH 6.BR/STONE 10.	1.GOOD 4.Obsolete 7.	Grade & Factor 3 Average 105%
3.COMP 7.NOV 11.	2.TYPICAL 5. 8.	1.E Grade 4.B Grade 7.AA+ Grad
4.ASB/ASP 8.AL/VIN 12.	3.OLD TYPE 6. 9.None	2.D Grade 5.A Grade 8.AA++Grad
Roof Surface 1 Asphalt Shingles	Bath(s) Style 2 TYPICAL	3.C Grade 6.AA Grade 9.Same
1.Asphalt 4.Composit 7.	1.GOOD 4.Obsolete 7.	SQFT (Footprint) 648
2.Slate 5.Wood 8.	2.TYPICAL 5. 8.	Condition 4 Average
3.Metal 6.Other 9.	3.Old Type 6. 9.None	1.Poor 4.Avg 7.V G
SF Masonry Trim 0	# Rooms 5	2.Fair 5.Avg+ 8.Exc
OPEN-3-CUSTOM 0	# Bedrooms 3	3.Avg- 6.Good 9.Same
OPEN-4-CUSTOM 0	# Full Baths 1	Phys. % Good 0%
Year Built 1930	# Half Baths 1	Funct. % Good 100%
Year Remodeled 1991	# Addn Fixtures 0	Functional Code 9 None
Foundation 1 Concrete	# Fireplaces 0	1.Incomp 4.SMALL 7.LAYOUT
1.Concrete 4.Wood 7.		2.O-Built 5.CDU 8.OTHER
2.C Block 5.Slab 8.		3.Defmait 6.STYLE 9.None
3.Br/Stone 6.Piers 9.		Econ. % Good 100%
Basement 4 Full Basement		Economic Code None
1.1/4 Bmt 4.Full Bmt 7.		0.None 3.Services 9.None
2.1/2 Bmt 5.None 8.		1.Location 4.Traffic 8.
3.3/4 Bmt 6. 9.None		2.Encroach 8.Other 9.
Bsmt Gar # Cars 0		Entrance Code 1 Interior Inspect
Wet Basement 1 Dry Basement		1.Interior 4.Vacant 7.
1.Dry 4. 7.		2.Refusal 5.Estimate 8.
2.Damp 5. 8.		3.Informed 6. 9.
3.Wet 6. 9.		Information Code 1 Owner
		1.Owner 4.Agent 7.
		2.Relative 5.Estimate 8.
		3.Tenant 6.Other 9.

Date Inspected 12/02/2006

Additions, Outbuildings & Improvements

Type	Year	Units	Grade	Cond	Phys.	Funct.	Sound Value	
11 1	0	140	0 0	0	0 %	0 %		1.ONE STORY FRAM
14 1.5 Story/BSMT	0	480	0 0	0	0 %	0 %		2.TWO STORY FRAM
76 1.25 ST	0	528	0 0	0	0 %	0 %		3.THREE STORY FR
68 Wood Deck	0	338	0 0	0	0 %	0 %		4.1 & 1/2 STORY
24 Frame Shed	0	324	0 0	0	0 %	0 %		5.1 & 3/4 STORY
24 Frame Shed	0	108	0 0	0	0 %	0 %		6.2 & 1/2 STORY
					%	%		21.Open Frame Por
					%	%		22.Encl Frame Por
					%	%		23.Frame Garage
					%	%		24.Frame Shed
					%	%		25.Frame Bay Wind
					%	%		26.1SFr Overhang
					%	%		27.Unfin Basement
					%	%		28.Unfinished Att
					%	%		29.Finished Attic

SHED 18X18

SHED 6X18

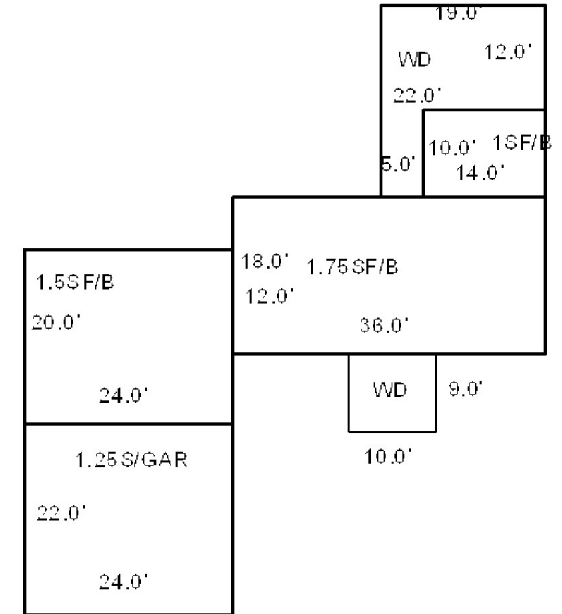

Map Lot U03-012

Account 1415

Location 182 FEDERAL STREET

Card 1 Of 1 9/15/2022

KALER, JOAN
182 FEDERAL STREET
WISCASSET ME 04578

B1645P65 B4800P213 B4844P27

Previous Owner
KALER, CLINTON D. (DEWISEES)
KALER, DEAN, JAMES, & JOAN
C/O JAMES E. KALER, SR., PR
NOBLEBORO ME 04555 8628
Sale Date: 12/04/2014

Inspection Witnessed By:

X

Date

No./Date	Description	Date Insp.

Notes:

4/13/20 ADD WD SIZE EST.

2015-Mr.Kaler passed away 6/30/14, leaving property to his three children.

WISCASSET

Property Data

Neighborhood	101 VILLAGE		
Tree Growth Year	0		
FARM LAND YEAR	0		
OPEN SPACE YEAR	0		
Zone/Land Use	16 RESIDENTIAL		
Secondary Zone			
Topography	2 Rolling		
1.Level	4.Below St	7.Steep	
2.Rolling	5.Low	8.Rough	
3.Above St	6.Swampy	9.	
Utilities	1 All Public		
1.Public	4.Dr Well	7.Cesspool	
2.Water	5.DUG/LAKE	8.	
3.Sewer	6.Septic	9.None	
Street	1 Paved		
1.Paved	4.Proposed	7.	
2.Semi Imp	5.Private	8.	
3.Gravel	6.Pub Eas	9.NoStreet	
TREE GROWTH PLAN	0		
CONSERV EASE	0		
Sale Data			
Sale Date	12/04/2014		
Price			
Sale Type	2 Land & Buildings		
1.Land	4.Mobile	7.	
2.L & B	5.Other	8.	
3.Building	6.	9.	
Financing	9 Unknown		
1.Convent	4.Seller	7.	
2.FHA/VA	5.Private	8.	
3.Assumed	6.Cash	9.Unknown	
Validity	2 Related Parties		
1.Valid	4.Split	7.Renovate	
2.Related	5.Partial	8.Other	
3.Distress	6.Exempt	9.Foreclose	
Verified	5 Public Record		
1.Buyer	4.Agent	7.Family	
2.Seller	5.Pub Rec	8.Other	
3.Lender	6.MLS	9.	

Assessment Record

Year	Land	Buildings	Exempt	Total
2009	121,160	70,490	0	191,650
2010	121,200	70,500	0	191,700
2011	121,200	70,500	0	191,700
2012	121,200	70,500	0	191,700
2013	121,200	70,500	0	191,700
2014	121,200	70,500	0	191,700
2015	121,200	70,500	0	191,700
2016	121,200	70,500	0	191,700
2017	121,200	70,500	0	191,700
2018	121,200	70,500	20,000	171,700
2019	121,200	70,500	20,000	171,700
2020	121,200	72,100	25,000	168,300
2021	121,200	72,100	25,000	168,300
2022	121,200	72,100	24,000	169,300

Land Data

Front Foot	Type	Effective		Influence		Influence Codes
		Frontage	Depth	Factor	Code	
11.Regular Lot				%		1.Open Space
12.Delta Triangle				%		2.Neighborhood A
13.Nabla Triangle				%		3.Topography
14.Rear Land				%		4.Size/Shape
15.Front Foot				%		5.Access
				%		6.Restriction
				%		7.Corner/Locatio
				%		8.View/Environ
				%		9.Fract Share
				%		Acres
				%		30.Rear 20+
				%		31.Waterfront Rea
				%		32.Open Space
				%		33.RestrictEsm
				%		34.PASTURE 1
				%		35.HORTICULTURAL-
				%		36.Pasture 3
				%		37.Softwood
				%		38.Mixed Wood
				%		39.Hardwood
				%		40.Wasteland
				%		41.CAMP SITE
				%		42.Mobile Home Si
				%		43.Condo Site
				%		44.Site Improve
				%		45.CAMP SITE
				%		46.PAVING/00
Total Acreage		1.08				

WISCASSET

Map Lot U03-012

Account 1415

Location 182 FEDERAL STREET

Card 1

Of 1

9/15/2022

Building Style 2 Ranch	SF Bsmt Living 0	Layout 1 Typical
1.Conv. 5.Colonial 9.Other	Fin Bsmt Grade 0 0	1.Typical 4. 7.
2.Ranch 6.Split 10.Double	HEARTH 0	2.Inadeq 5. 8.
3.R Ranch 7.Mod/Cont 11.Multi	Heat Type 100% 1 Hot Water BB	3. 6. 9.
4.Cape 8.Log 12.Cot.	1.HWBB 5.FWA 9.No Heat	Attic 9 None
Dwelling Units 1	2.HWCI 6.GravWA 10.	1.1/4 Fin 4.Full Fin 7.
Other Units 0	3.H Pump 7.Electric 11.	2.1/2 Fin 5.F/Stair 8.
Stories 1 One Story	4.Steam 8.F/Wall 12.	3.3/4 Fin 6. 9.None
1.1 4.1.5 7.	Cool Type 0% 9 None	Insulation 1 Full
2.2 5.1.75 8.	1.Refrig 4.W&C Air 7.	1.Full 4.Minimal 7.
3.3 6.2.5 9.	2.Evapor 5. 8.	2.Heavy 5.Unknown 8.
Exterior Walls 8 ALUM/VINYL	3.H Pump 6. 9.None	3.Capped 6. 9.None
1.CLAP 5.T-111 9.OTHER	Kitchen Style 2 TYPICAL	Unfinished % 0%
2.WD SH 6.BR/STONE 10.	1.GOOD 4.Obsolete 7.	Grade & Factor 3 Average 100%
3.COMP 7.NOV 11.	2.TYPICAL 5. 8.	1.E Grade 4.B Grade 7.AA+ Grad
4.ASB/ASP 8.AL/VIN 12.	3.OLD TYPE 6. 9.None	2.D Grade 5.A Grade 8.AA++Grad
Roof Surface 1 Asphalt Shingles	Bath(s) Style 2 TYPICAL	3.C Grade 6.AA Grade 9.Same
1.Asphalt 4.Composit 7.	1.GOOD 4.Obsolete 7.	SQFT (Footprint) 992
2.Slate 5.Wood 8.	2.TYPICAL 5. 8.	Condition 4 Average
3.Metal 6.Other 9.	3.Old Type 6. 9.None	1.Poor 4.Avg 7.V G
SF Masonry Trim 0	# Rooms 5	2.Fair 5.Avg+ 8.Exc
OPEN-3-CUSTOM 0	# Bedrooms 3	3.Avg- 6.Good 9.Same
OPEN-4-CUSTOM 0	# Full Baths 1	Phys. % Good 0%
Year Built 1956	# Half Baths 0	Funct. % Good 100%
Year Remodeled 0	# Addn Fixtures 0	Functional Code 9 None
Foundation 1 Concrete	# Fireplaces 1	1.Incomp 4.SMALL 7.LAYOUT
1.Concrete 4.Wood 7.		2.O-Built 5.CDU 8.OTHER
2.C Block 5.Slab 8.		3.Defmaint 6.STYLE 9.None
3.Br/Stone 6.Piers 9.		Econ. % Good 100%
Basement 4 Full Basement		Economic Code None
1.1/4 Bmt 4.Full Bmt 7.		0.None 3.Services 9.None
2.1/2 Bmt 5.None 8.		1.Location 4.Traffic 8.
3.3/4 Bmt 6. 9.None		2.Encroach 8.Other 9.
Bsmt Gar # Cars 0		Entrance Code 1 Interior Inspect
Wet Basement 1 Dry Basement		1.Interior 4.Vacant 7.
1.Dry 4. 7.		2.Refusal 5.Estimate 8.
2.Damp 5. 8.		3.Informed 6. 9.
3.Wet 6. 9.		Information Code 3 Tenant
		1.Owner 4.Agent 7.
		2.Relative 5.Estimate 8.
		3.Tenant 6.Other 9.

Date Inspected 12/02/2006

Additions, Outbuildings & Improvements

Type	Year	Units	Grade	Cond	Phys.	Funct.	Sound Value	
21 Open Frame	0	59	3 100	4	0 %	100 %		1.ONE STORY FRAM
68 Wood Deck	2020	162	3 100	4	0 %	100 %		2.TWO STORY FRAM
					%	%		3.THREE STORY FR
					%	%		4.1 & 1/2 STORY
					%	%		5.1 & 3/4 STORY
					%	%		6.2 & 1/2 STORY
					%	%		21.Open Frame Por
					%	%		22.Encl Frame Por
					%	%		23.Frame Garage
					%	%		24.Frame Shed
					%	%		25.Frame Bay Wind
					%	%		26.1SFr Overhang
					%	%		27.Unfin Basement
					%	%		28.Unfinished Att
					%	%		29.Finished Attic

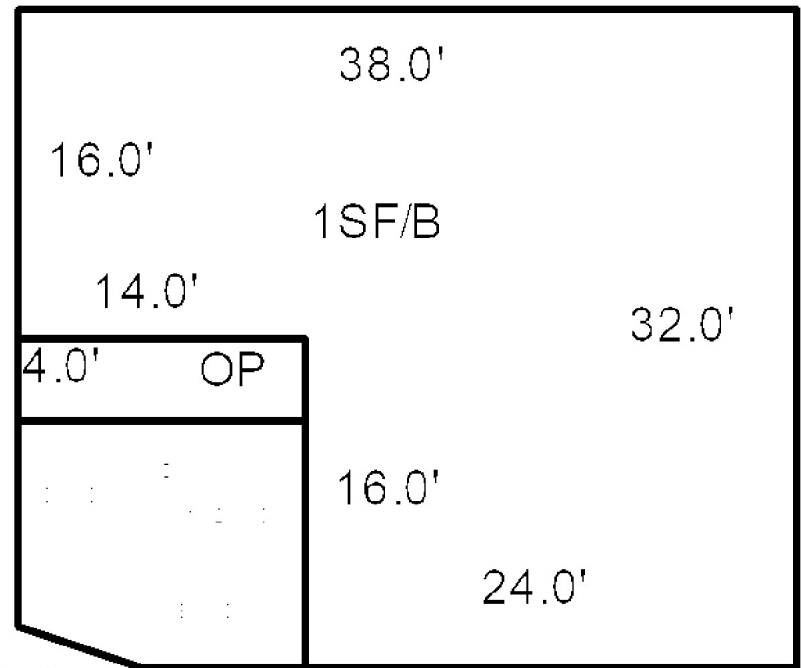

Map Lot U03-013

Account 1416

Location 65 LANGDON ROAD

Card 1 Of 1 9/15/2022

RANKIN, MICHAEL AC J/T
RANKIN, CAROL DIPRIMA
WISCASSET ME 04578

B3557P41

Previous Owner
RANKIN, THOMAS E.
RANKIN, SUZANNE S.

MATINICUS ISLAND ME 04851
Sale Date: 9/22/2005

Inspection Witnessed By:

X

Date

No./Date	Description	Date Insp.

Notes:

IN 1997 AN ACRE WAS ADD TO THIS LOT FROM MOTHER'S LOT. IT WAS COMBINED FOR TAX PURPOSES. 2005-BARN MOVED FROM U-3-7 TO THIS LOT. ALSO ASKED MAPPING COMPANY TO DASH LINE THE 1-ACRE LOT SPLIT OFF IN 1997 FOR FUTURE. THE RESULT OF MAP COMPANY CHECKING DEED GAVE LOT 13 1.25 AC. AND LOT 13A .86 ACRES (NOW U-4-24). MOVED BARN TO U-4-24. 2006-PREVIOUS OWNERS: THOMAS E. & SUZANNE S. RANKIN BK636 PG213 AND BK2279 PG244.
WISCASSET

Property Data

Neighborhood	105 RURAL NORTH		
Tree Growth Year	0		
FARM LAND YEAR	0		
OPEN SPACE YEAR	0		
Zone/Land Use	16 RESIDENTIAL		
Secondary Zone			
Topography	2 Rolling	4 Below Street	
1.Level	4.Below St	7.Steep	
2.Rolling	5.Low	8.Rough	
3.Above St	6.Swampy	9.	
Utilities	4 Drilled Well	3 Public Sewer	
1.Public	4.Dr Well	7.Cesspool	
2.Water	5.DUG/LAKE	8.	
3.Sewer	6.Septic	9.None	
Street	2 Semi-Improved		
1.Paved	4.Proposed	7.	
2.Semi Imp	5.Private	8.	
3.Gravel	6.Pub Eas	9.NoStreet	
TREE GROWTH PLAN	0		
CONSERV EASE	0		
Sale Data			
Sale Date	9/22/2005		
Price	150,700		
Sale Type	2 Land & Buildings		
1.Land	4.Mobile	7.	
2.L & B	5.Other	8.	
3.Building	6.	9.	
Financing	9 Unknown		
1.Convent	4.Seller	7.	
2.FHA/VA	5.Private	8.	
3.Assumed	6.Cash	9.Unknown	
Validity	2 Related Parties		
1.Valid	4.Split	7.Renovate	
2.Related	5.Partial	8.Other	
3.Distress	6.Exempt	9.Foreclose	
Verified	5 Public Record		
1.Buyer	4.Agent	7.Family	
2.Seller	5.Pub Rec	8.Other	
3.Lender	6.MLS	9.	

Assessment Record

Year	Land	Buildings	Exempt	Total
2009	39,000	124,780	13,000	150,780
2010	39,000	124,800	10,000	153,800
2011	39,000	124,800	10,000	153,800
2012	39,000	124,800	10,000	153,800
2013	39,000	124,800	10,000	153,800
2014	39,000	124,800	10,000	153,800
2015	39,000	124,800	10,000	153,800
2016	39,000	124,800	15,000	148,800
2017	39,000	124,800	20,000	143,800
2018	39,000	124,800	20,000	143,800
2019	39,000	124,800	20,000	143,800
2020	39,000	124,800	25,000	138,800
2021	39,000	124,800	25,000	138,800
2022	39,000	124,800	24,000	139,800

Land Data

Front Foot	Type	Effective		Influence		Influence Codes
		Frontage	Depth	Factor	Code	
11.Regular Lot				%		1.Open Space
12.Delta Triangle				%		2.Neighborhood A
13.Nabla Triangle				%		3.Topography
14.Rear Land				%		4.Size/Shape
15.Front Foot				%		5.Access
				%		6.Restriction
				%		7.Corner/Locatio
				%		8.View/Environ
				%		9.Fract Share
				%		Acres
				%		30.Rear 20+
				%		31.Waterfront Rea
				%		32.Open Space
				%		33.RestrictEsm
				%		34.PASTURE 1
				%		35.HORTICULTURAL-
				%		36.Pasture 3
				%		37.Softwood
				%		38.Mixed Wood
				%		39.Hardwood
				%		40.Wasteland
				%		41.CAMP SITE
				%		42.Mobile Home Si
				%		43.Condo Site
				%		44.Site Improve
				%		45.CAMP SITE
				%		46.PAVING/00
		Total Acreage		1.25		

WISCASSET

Map Lot U03-013

Account 1416

Location 65 LANGDON ROAD

Card 1

Of 1

9/15/2022

Building Style 4 Cape Cod	SF Bsmt Living 312	Layout 1 Typical
1.Conv. 5.Colonial 9.Other	Fin Bsmt Grade 2 100	1.Typical 4. 7.
2.Ranch 6.Split 10.Double	HEARTH 1	2.Inadeq 5. 8.
3.R Ranch 7.Mod/Cont 11.Multi	Heat Type 100% 7 Electric	3. 6. 9.
4.Cape 8.Log 12.Cot.	1.HWBB 5.FWA 9.No Heat	Attic 5 Floor & Stairs
Dwelling Units 1	2.HWCI 6.GravWA 10.	1.1/4 Fin 4.Full Fin 7.
Other Units 0	3.H Pump 7.Electric 11.	2.1/2 Fin 5.F/Stair 8.
Stories 4 One & 1/2 Story	4.Steam 8.F/Wall 12.	3.3/4 Fin 6. 9.None
1.1 4.1.5 7.	Cool Type 0% 9 None	Insulation 1 Full
2.2 5.1.75 8.	1.Refrig 4.W&C Air 7.	1.Full 4.Minimal 7.
3.3 6.2.5 9.	2.Evapor 5. 8.	2.Heavy 5.Unknown 8.
Exterior Walls 1 CLAPBOARD	3.H Pump 6. 9.None	3.Capped 6. 9.None
1.CLAP 5.T-111 9.OTHER	Kitchen Style 2 TYPICAL	Unfinished % 0%
2.WD SH 6.BR/STONE 10.	1.GOOD 4.Obsolete 7.	Grade & Factor 3 Average 105%
3.COMP 7.NOV 11.	2.TYPICAL 5. 8.	1.E Grade 4.B Grade 7.AA+ Grad
4.ASB/ASP 8.AL/VIN 12.	3.OLD TYPE 6. 9.None	2.D Grade 5.A Grade 8.AA++Grad
Roof Surface 1 Asphalt Shingles	Bath(s) Style 2 TYPICAL	3.C Grade 6.AA Grade 9.Same
1.Asphalt 4.Composit 7.	1.GOOD 4.Obsolete 7.	SQFT (Footprint) 910
2.Slate 5.Wood 8.	2.TYPICAL 5. 8.	Condition 4 Average
3.Metal 6.Other 9.	3.Old Type 6. 9.None	1.Poor 4.Avg 7.V G
SF Masonry Trim 0	# Rooms 6	2.Fair 5.Avg+ 8.Exc
OPEN-3-CUSTOM 0	# Bedrooms 4	3.Avg- 6.Good 9.Same
OPEN-4-CUSTOM 0	# Full Baths 1	Phys. % Good 0%
Year Built 1970	# Half Baths 1	Funct. % Good 100%
Year Remodeled 0	# Addn Fixtures 0	Functional Code 9 None
Foundation 1 Concrete	# Fireplaces 1	1.Incomp 4.SMALL 7.LAYOUT
1.Concrete 4.Wood 7.		2.O-Built 5.CDU 8.OTHER
2.C Block 5.Slab 8.		3.Defmaint 6.STYLE 9.None
3.Br/Stone 6.Piers 9.		Econ. % Good 100%
Basement 4 Full Basement		Economic Code None
1.1/4 Bmt 4.Full Bmt 7.		0.None 3.Services 9.None
2.1/2 Bmt 5.None 8.		1.Location 4.Traffic 8.
3.3/4 Bmt 6. 9.None		2.Encroach 8.Other 9.
Bsmt Gar # Cars 0		Entrance Code 1 Interior Inspect
Wet Basement 1 Dry Basement		1.Interior 4.Vacant 7.
1.Dry 4. 7.		2.Refusal 5.Estimate 8.
2.Damp 5. 8.		3.Informed 6. 9.
3.Wet 6. 9.		Information Code 1 Owner
		1.Owner 4.Agent 7.
		2.Relative 5.Estimate 8.
		3.Tenant 6.Other 9.



Date Inspected 12/02/2006

Additions, Outbuildings & Improvements

Type	Year	Units	Grade	Cond	Phys.	Funct.	Sound Value	
11 1	0	70	0 0	0	0 %	0 %		1.ONE STORY FRAM
68 Wood Deck	0	204	0 0	0	0 %	0 %		2.TWO STORY FRAM
23 Frame Garage	0	484	0 0	0	0 %	0 %		3.THREE STORY FR
27 Unfin Basement	0	484	0 0	0	0 %	0 %		4.1 & 1/2 STORY
					%	%		5.1 & 3/4 STORY
					%	%		6.2 & 1/2 STORY
					%	%		21.Open Frame Por
					%	%		22.Encl Frame Por
					%	%		23.Frame Garage
					%	%		24.Frame Shed
					%	%		25.Frame Bay Wind
					%	%		26.1SFr Overhang
					%	%		27.Unfin Basement
					%	%		28.Unfinished Att
					%	%		29.Finished Attic

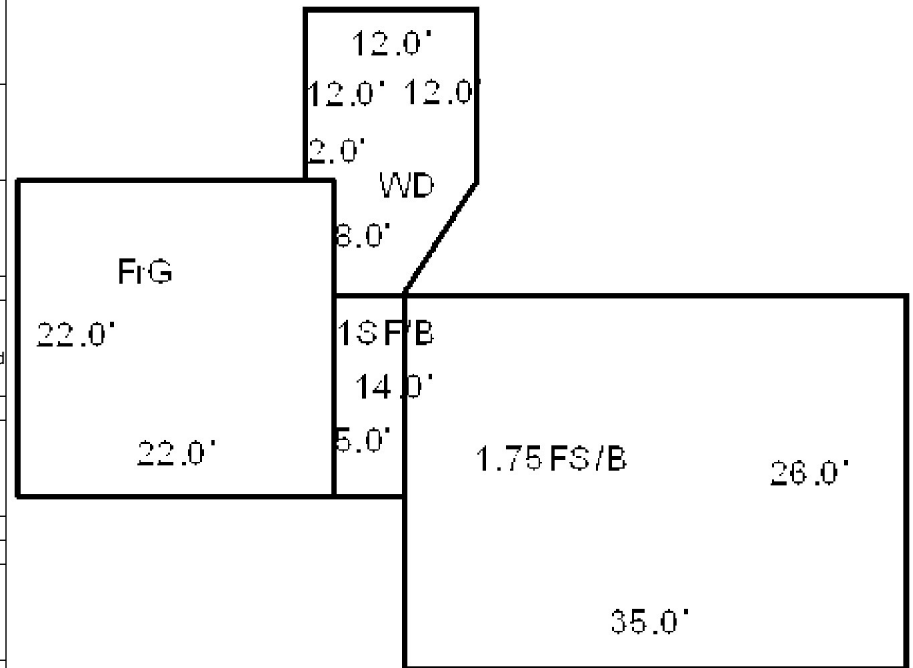

Map Lot U03-014

Account 1417

Location 175 FEDERAL STREET

Card 1 Of 1 9/15/2022

GORDON, JR., LAWRENCE R. J/T
GORDON, NORMA P
WISCASSET ME 04578

B628P115 B3908P121

Inspection Witnessed By:

X

Date

No./Date	Description	Date Insp.

Notes:

2008-Frontage now 180' per deed and Blenkhorn Plan

WISCASSET

Property Data

Neighborhood 101 VILLAGE		
Tree Growth Year 0		
FARM LAND YEAR 0		
OPEN SPACE YEAR 0		
Zone/Land Use 14 SHORE RESIDENTIA		
Secondary Zone		
Topography 2 Rolling		
1.Level	4.Below St	7.Steep
2.Rolling	5.Low	8.Rough
3.Above St	6.Swampy	9.
Utilities 4 Drilled Well 3 Public Sewer		
1.Public	4.Dr Well	7.Cesspool
2.Water	5.DUG/LAKE	8.
3.Sewer	6.Septic	9.None
Street 1 Paved		
1.Paved	4.Proposed	7.
2.Semi Imp	5.Private	8.
3.Gravel	6.Pub Eas	9.NoStreet
TREE GROWTH PLAN 0		
CONSERV EASE 0		
Sale Data		
Sale Date		
Price		
Sale Type		
1.Land	4.Mobile	7.
2.L & B	5.Other	8.
3.Building	6.	9.
Financing		
1.Convent	4.Seller	7.
2.FHA/VA	5.Private	8.
3.Assumed	6.Cash	9.Unknown
Validity		
1.Valid	4.Split	7.Renovate
2.Related	5.Partial	8.Other
3.Distress	6.Exempt	9.Foreclose
Verified		
1.Buyer	4.Agent	7.Family
2.Seller	5.Pub Rec	8.Other
3.Lender	6.MLS	9.

Assessment Record

Year	Land	Buildings	Exempt	Total
2009	205,500	139,340	13,000	331,840
2010	205,500	139,300	10,000	334,800
2011	205,500	139,300	10,000	334,800
2012	205,500	139,300	10,000	334,800
2013	205,500	139,300	10,000	334,800
2014	205,500	139,300	10,000	334,800
2015	205,500	139,300	10,000	334,800
2016	205,500	139,300	15,000	329,800
2017	205,500	139,300	20,000	324,800
2018	205,500	139,300	20,000	324,800
2019	205,500	139,300	20,000	324,800
2020	205,500	139,300	25,000	319,800
2021	205,500	139,300	25,000	319,800
2022	205,500	139,300	24,000	320,800

Land Data

Front Foot	Type	Effective		Influence		Influence Codes
		Frontage	Depth	Factor	Code	
11.Regular Lot				%		1.Open Space
12.Delta Triangle				%		2.Neighborhood A
13.Nabla Triangle				%		3.Topography
14.Rear Land				%		4.Size/Shape
15.Front Foot				%		5.Access
				%		6.Restriction
				%		7.Corner/Locatio
				%		8.View/Environ
				%		9.Fract Share
				%		Acres
				%		30.Rear 20+
				%		31.Waterfront Rea
				%		32.Open Space
				%		33.RestrictEsm
				%		34.PASTURE 1
				%		35.HORTICULTURAL-
				%		36.Pasture 3
				%		37.Softwood
				%		38.Mixed Wood
				%		39.Hardwood
				%		40.Wasteland
				%		41.CAMP SITE
				%		42.Mobile Home Si
				%		43.Condo Site
				%		44.Site Improve
				%		45.CAMP SITE
				%		46.PAVING/00
		Total Acreage		2.00		

WISCASSET

Map Lot U03-014

Account 1417

Location 175 FEDERAL STREET

Card 1

Of 1

9/15/2022

Building Style 2 Ranch	SF Bsmt Living 0	Layout 1 Typical
1.Conv. 5.Colonial 9.Other	Fin Bsmt Grade 0 0	1.Typical 4. 7.
2.Ranch 6.Split 10.Double	HEARTH 0	2.Inadeq 5. 8.
3.R Ranch 7.Mod/Cont 11.Multi	Heat Type 100% 1 Hot Water BB	3. 6. 9.
4.Cape 8.Log 12.Cot.	1.HWBB 5.FWA 9.No Heat	Attic 9 None
Dwelling Units 1	2.HWCI 6.GravWA 10.	1.1/4 Fin 4.Full Fin 7.
Other Units 0	3.H Pump 7.Electric 11.	2.1/2 Fin 5.F/Stair 8.
Stories 1 One Story	4.Steam 8.F/Wall 12.	3.3/4 Fin 6. 9.None
1.1 4.1.5 7.	Cool Type 0% 9 None	Insulation 1 Full
2.2 5.1.75 8.	1.Refrig 4.W&C Air 7.	1.Full 4.Minimal 7.
3.3 6.2.5 9.	2.Evapor 5. 8.	2.Heavy 5.Unknown 8.
Exterior Walls 3 COMPOSITION	3.H Pump 6. 9.None	3.Capped 6. 9.None
1.CLAP 5.T-111 9.OTHER	Kitchen Style 2 TYPICAL	Unfinished % 0%
2.WD SH 6.BR/STONE 10.	1.GOOD 4.Obsolete 7.	Grade & Factor 3 Average 105%
3.COMP 7.NOV 11.	2.TYPICAL 5. 8.	1.E Grade 4.B Grade 7.AA+ Grad
4.ASB/ASP 8.AL/VIN 12.	3.OLD TYPE 6. 9.None	2.D Grade 5.A Grade 8.AA++Grad
Roof Surface 1 Asphalt Shingles	Bath(s) Style 2 TYPICAL	3.C Grade 6.AA Grade 9.Same
1.Asphalt 4.Composit 7.	1.GOOD 4.Obsolete 7.	SQFT (Footprint) 1408
2.Slate 5.Wood 8.	2.TYPICAL 5. 8.	Condition 4 Average
3.Metal 6.Other 9.	3.Old Type 6. 9.None	1.Poor 4.Avg 7.V G
SF Masonry Trim 0	# Rooms 6	2.Fair 5.Avg+ 8.Exc
OPEN-3-CUSTOM 0	# Bedrooms 3	3.Avg- 6.Good 9.Same
OPEN-4-CUSTOM 0	# Full Baths 1	Phys. % Good 0%
Year Built 1969	# Half Baths 0	Funct. % Good 100%
Year Remodeled 0	# Addn Fixtures 0	Functional Code 9 None
Foundation 1 Concrete	# Fireplaces 1	1.Incomp 4.SMALL 7.LAYOUT
1.Concrete 4.Wood 7.		2.O-Built 5.CDU 8.OTHER
2.C Block 5.Slab 8.		3.Defmaint 6.STYLE 9.None
3.Br/Stone 6.Piers 9.		Econ. % Good 100%
Basement 4 Full Basement		Economic Code None
1.1/4 Bmt 4.Full Bmt 7.		0.None 3.Services 9.None
2.1/2 Bmt 5.None 8.		1.Location 4.Traffic 8.
3.3/4 Bmt 6. 9.None		2.Encroach 8.Other 9.
Bsmt Gar # Cars 0		Entrance Code 1 Interior Inspect
Wet Basement 2 Damp Basement		1.Interior 4.Vacant 7.
1.Dry 4. 7.		2.Refusal 5.Estimate 8.
2.Damp 5. 8.		3.Informed 6. 9.
3.Wet 6. 9.		Information Code 1 Owner
		1.Owner 4.Agent 7.
		2.Relative 5.Estimate 8.
		3.Tenant 6.Other 9.

Date Inspected 12/02/2006

Additions, Outbuildings & Improvements

Type	Year	Units	Grade	Cond	Phys.	Funct.	Sound Value	
1 ONE STORY	0	230	0 0	0	0 %	0 %		1.ONE STORY FRAM
23 Frame Garage	0	506	0 0	0	0 %	0 %		2.TWO STORY FRAM
21 Open Frame	0	138	0 0	0	0 %	0 %		3.THREE STORY FR
68 Wood Deck	1984	264	2 100	2	0 %	100 %		4.1 & 1/2 STORY
24 Frame Shed	2006	192	3 100	4	0 %	100 %		5.1 & 3/4 STORY
					%	%		6.2 & 1/2 STORY
					%	%		21.Open Frame Por
					%	%		22.Encl Frame Por
					%	%		23.Frame Garage
					%	%		24.Frame Shed
					%	%		25.Frame Bay Wind
					%	%		26.1SFr Overhang
					%	%		27.Unfin Basement
					%	%		28.Unfinished Att
					%	%		29.Finished Attic

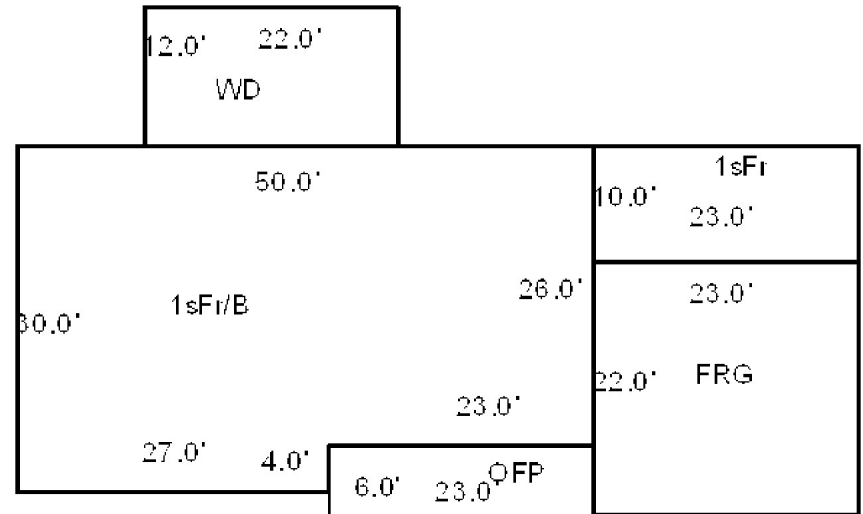

shed 12x16



Map Lot U03-016

Account 1418

Location 171 FEDERAL STREET

Card 1 Of 1 9/15/2022

GORDON, JR., LAWRENCE R. J/T
GORDON, NORMA P
WISCASSET ME 04578

B1728P312

Inspection Witnessed By:

X

Date

No./Date	Description	Date Insp.

Notes:

2010-Corrected per deed book 628 page 115, added .11 acres from lot 15 to this lot.

WISCASSET

Property Data

Neighborhood 101 VILLAGE		
Tree Growth Year 0		
FARM LAND YEAR 0		
OPEN SPACE YEAR 0		
Zone/Land Use 14 SHORE RESIDENTIA		
Secondary Zone		
Topography 4 Below Street		
1.Level	4.Below St	7.Steep
2.Rolling	5.Low	8.Rough
3.Above St	6.Swampy	9.
Utilities 1 All Public		
1.Public	4.Dr Well	7.Cesspool
2.Water	5.DUG/LAKE	8.
3.Sewer	6.Septic	9.None
Street 1 Paved		
1.Paved	4.Proposed	7.
2.Semi Imp	5.Private	8.
3.Gravel	6.Pub Eas	9.NoStreet
TREE GROWTH PLAN 0		
CONSERV EASE 0		
Sale Data		
Sale Date		
Price		
Sale Type		
1.Land	4.Mobile	7.
2.L & B	5.Other	8.
3.Building	6.	9.
Financing		
1.Convent	4.Seller	7.
2.FHA/VA	5.Private	8.
3.Assumed	6.Cash	9.Unknown
Validity		
1.Valid	4.Split	7.Renovate
2.Related	5.Partial	8.Other
3.Distress	6.Exempt	9.Foreclose
Verified		
1.Buyer	4.Agent	7.Family
2.Seller	5.Pub Rec	8.Other
3.Lender	6.MLS	9.

Assessment Record

Year	Land	Buildings	Exempt	Total
2009	231,500	43,670	0	275,170
2010	232,900	43,700	0	276,600
2011	232,900	43,700	0	276,600
2012	232,900	43,700	0	276,600
2013	232,900	43,700	0	276,600
2014	232,900	43,700	0	276,600
2015	232,900	43,700	0	276,600
2016	232,900	43,700	0	276,600
2017	232,900	43,700	0	276,600
2018	232,900	43,700	0	276,600
2019	232,900	43,700	0	276,600
2020	232,900	43,700	0	276,600
2021	232,900	43,700	0	276,600
2022	232,900	43,700	0	276,600

Land Data

Front Foot	Type	Effective		Influence		Influence Codes
		Frontage	Depth	Factor	Code	
11.Regular Lot				%		1.Open Space
12.Delta Triangle				%		2.Neighborhood A
13.Nabla Triangle				%		3.Topography
14.Rear Land				%		4.Size/Shape
15.Front Foot				%		5.Access
				%		6.Restriction
				%		7.Corner/Locatio
				%		8.View/Environ
				%		9.Fract Share
				%		Acres
				%		30.Rear 20+
				%		31.Waterfront Rea
				%		32.Open Space
				%		33.RestrictEsm
				%		34.PASTURE 1
				%		35.HORTICULTURAL-
				%		36.Pasture 3
				%		37.Softwood
				%		38.Mixed Wood
				%		39.Hardwood
				%		40.Wasteland
				%		41.CAMP SITE
				%		42.Mobile Home Si
				%		43.Condo Site
				%		44.Site Improve
				%		45.CAMP SITE
				%		46.PAVING/00
Total Acreage		4.11				

WISCASSET

Map Lot U03-016

Account 1418

Location 171 FEDERAL STREET

Card 1 Of 1 9/15/2022

Building Style	2 Ranch		SF Bsmt Living	0		Layout	1 Typical	
1.Conv.	5.Colonial	9.Other	Fin Bsmt Grade	0 0		1.Typical	4.	7.
2.Ranch	6.Split	10.Double	HEARTH	1		2.Inadeq	5.	8.
3.R Ranch	7.Mod/Cont	11.Multi	Heat Type	100%	8 Floor/Wall Unit	3.	6.	9.
4.Cape	8.Log	12.Cot.	1.HWBB	5.FWA	9.No Heat	Attic	9 None	
Dwelling Units	1		2.HWCI	6.GravWA	10.	1.1/4 Fin	4.Full Fin	7.
Other Units	0		3.H Pump	7.Electric	11.	2.1/2 Fin	5.F/Stair	8.
Stories	1 One Story		4.Steam	8.F/Wall	12.	3.3/4 Fin	6.	9.None
1.1	4.1.5	7.	Cool Type	0%	9 None	Insulation	1 Full	
2.2	5.1.75	8.	1.Refrig	4.W&C Air	7.	1.Full	4.Minimal	7.
3.3	6.2.5	9.	2.Evapor	5.	8.	2.Heavy	5.Unknown	8.
Exterior Walls	8 ALUM/VINYL		3.H Pump	6.	9.None	3.Capped	6.	9.None
1.CLAP	5.T-111	9.OTHER	Kitchen Style	2 TYPICAL		Unfinished %	0%	
2.WD SH	6.BR/STONE	10.	1.GOOD	4.Obsolete	7.	Grade & Factor	3 Average 105%	
3.COMP	7.NOV	11.	2.TYPICAL	5.	8.	1.E Grade	4.B Grade	7.AA+ Grad
4.ASB/ASP	8.AL/VIN	12.	3.OLD TYPE	6.	9.None	2.D Grade	5.A Grade	8.AA++Grad
Roof Surface	1 Asphalt Shingles		Bath(s) Style	2 TYPICAL		3.C Grade	6.AA Grade	9.Same
1.Asphalt	4.Composit	7.	1.GOOD	4.Obsolete	7.	SQFT (Footprint)	840	
2.Slate	5.Wood	8.	2.TYPICAL	5.	8.	Condition	4 Average	
3.Metal	6.Other	9.	3.Old Type	6.	9.None	1.Poor	4.Avg	7.V G
SF Masonry Trim	0		# Rooms	4		2.Fair	5.Avg+	8.Exc
OPEN-3-CUSTOM	0		# Bedrooms	1		3.Avg-	6.Good	9.Same
OPEN-4-CUSTOM	0		# Full Baths	1		Phys. % Good	0%	
Year Built	1940		# Half Baths	0		Funct. % Good	100%	
Year Remodeled	1991		# Addn Fixtures	0		Functional Code	9 None	
Foundation	6 Piers		# Fireplaces	0		1.Incomp	4.SMALL	7.LAYOUT
1.Concrete	4.Wood	7.				2.O-Built	5.CDU	8.OTHER
2.C Block	5.Slab	8.				3.Defaint	6.STYLE	9.None
3.Br/Stone	6.Piers	9.				Econ. % Good	100%	
Basement	9 No Basement					Economic Code	None	
1.1/4 Bmt	4.Full Bmt	7.				0.None	3.Services	9.None
2.1/2 Bmt	5.None	8.				1.Location	4.Traffic	8.
3.3/4 Bmt	6.	9.None				2.Encroach	8.Other	9.
Bsmt Gar # Cars	0					Entrance Code	1 Interior Inspect	
Wet Basement	9 No Basement					1.Interior	4.Vacant	7.
1.Dry	4.	7.				2.Refusal	5.Estimate	8.
2.Damp	5.	8.				3.Informed	6.	9.
3.Wet	6.	9.				Information Code	1 Owner	

TRIO

Software

A Division of Harris Computer Systems

Date Inspected 12/02/2006

Additions, Outbuildings & Improvements							
Type	Year	Units	Grade	Cond	Phys.	Funct.	Sound Value
					%	%	1.ONE STORY FRAM
					%	%	2.TWO STORY FRAM
					%	%	3.THREE STORY FR
					%	%	4.1 & 1/2 STORY
					%	%	5.1 & 3/4 STORY
					%	%	6.2 & 1/2 STORY
					%	%	21.Open Frame Por
					%	%	22.Encl Frame Por
					%	%	23.Frame Garage
					%	%	24.Frame Shed
					%	%	25.Frame Bay Wind
					%	%	26.1SFr Overhang
					%	%	27.Unfin Basement
					%	%	28.Unfinished Att
					%	%	29.Finished Attic

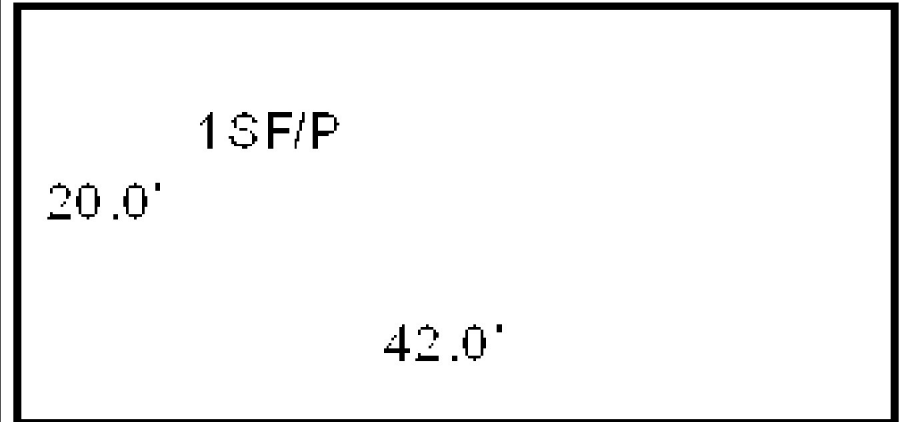

Map Lot U03-017

Account 1419

Location 169 FEDERAL STREET

Card 1 Of 1 9/15/2022

EAMES, DAVID N
EAMES, CHRISTINE M
3 ALGONQUIN LANE
BRUNSWICK ME 04011

B4263P175 B4916P2

Previous Owner
WATSON, SCOTT A. J/T
WATSON, JUDITH P.

GREENFIELD MA 01301
Sale Date: 8/06/2015

Previous Owner
SHERMAN, ALBERTA A.

PO BOX 263
WISCASSET ME 04578
Sale Date: 9/26/2007

Inspection Witnessed By:

X

Date

No./Date	Description	Date Insp.

Notes:

2008-ALBERTA SHERMAN PASSED AWAY 09/13/07, PROBATE RECORD SHOWS PROPERTY TO DAUGHTER, SALLY A. SHERMAN, 10/08/1999 BK2507 PG 328.
2010-Sold for \$132,500 to Watson. Adjusted condition down as under reconstruction.
2011-Tried to make site visit but no one around. Corrected new heating system and will check again for 2012.

WISCASSET**Property Data**

Neighborhood 101 VILLAGE		
Tree Growth Year 0		
FARM LAND YEAR 0		
OPEN SPACE YEAR 0		
Zone/Land Use 21 RURAL		
Secondary Zone		
Topography 1 Level		
1.Level	4.Below St	7.Steep
2.Rolling	5.Low	8.Rough
3.Above St	6.Swampy	9.
Utilities 1 All Public		
1.Public	4.Dr Well	7.Cesspool
2.Water	5.DUG/LAKE	8.
3.Sewer	6.Septic	9.None
Street 1 Paved		
1.Paved	4.Proposed	7.
2.Semi Imp	5.Private	8.
3.Gravel	6.Pub Eas	9.NoStreet
TREE GROWTH PLAN 0		
CONSERV EASE 0		
Sale Data		
Sale Date 8/06/2015		
Price 170,000		
Sale Type 2 Land & Buildings		
1.Land	4.Mobile	7.
2.L & B	5.Other	8.
3.Building	6.	9.
Financing 9 Unknown		
1.Convent	4.Seller	7.
2.FHA/VA	5.Private	8.
3.Assumed	6.Cash	9.Unknown
Validity 1 Arms Length Sale		
1.Valid	4.Split	7.Renovate
2.Related	5.Partial	8.Other
3.Distress	6.Exempt	9.Foreclose
Verified 5 Public Record		
1.Buyer	4.Agent	7.Family
2.Seller	5.Pub Rec	8.Other
3.Lender	6.MLS	9.

Assessment Record

Year	Land	Buildings	Exempt	Total
2009	120,230	95,990	0	216,220
2010	120,200	62,000	0	182,200
2011	120,200	59,100	0	179,300
2012	120,200	59,100	0	179,300
2013	120,200	59,100	0	179,300
2014	120,200	59,100	0	179,300
2015	120,200	59,100	0	179,300
2016	120,200	59,100	0	179,300
2017	120,200	59,100	0	179,300
2018	120,200	59,100	0	179,300
2019	120,200	59,100	0	179,300
2020	120,200	59,100	0	179,300
2021	120,200	59,100	0	179,300
2022	120,200	59,100	0	179,300

Land Data

Front Foot	Type	Effective		Influence		Influence Codes
		Frontage	Depth	Factor	Code	
11.Regular Lot				%		1.Open Space
12.Delta Triangle				%		2.Neighborhood A
13.Nabla Triangle				%		3.Topography
14.Rear Land				%		4.Size/Shape
15.Front Foot				%		5.Access
				%		6.Restriction
				%		7.Corner/Locatio
				%		8.View/Environ
				%		9.Fract Share
				%		Acres
				%		30.Rear 20+
				%		31.Waterfront Rea
				%		32.Open Space
				%		33.RestrictEsm
				%		34.PASTURE 1
				%		35.HORTICULTURAL-
				%		36.Pasture 3
				%		37.Softwood
				%		38.Mixed Wood
				%		39.Hardwood
				%		40.Wasteland
				%		41.CAMP SITE
				%		42.Mobile Home Si
				%		43.Condo Site
				%		44.Site Improve
				%		45.CAMP SITE
				%		46.PAVING/00
Total Acreage		0.93				

Front Foot

11.Regular Lot
12.Delta Triangle
13.Nabla Triangle
14.Rear Land
15.Front Foot

Square Foot

16.Regular Lot
17.Secondary Site
18.Secondary Site
19.Condominium
20.Base Homesite

Fract. Acre

21.HS Size Adj
22.Base Waterfron
23.Deep WF Size A

Acres

24.Base Waterfron
25.Shallow WF Siz
26.Base Water Inf
27.Influence W Si
28.Rear Land 1-10
29.Rear Land 11-2

Type**Effective****Frontage****Depth****Influence****Factor****Code****Influence Codes**

1.Open Space
2.Neighborhood A
3.Topography
4.Size/Shape
5.Access
6.Restriction
7.Corner/Locatio
8.View/Environ
9.Fract Share
Acres
30.Rear 20+
31.Waterfront Rea
32.Open Space
33.RestrictEsm
34.PASTURE 1
35.HORTICULTURAL-
36.Pasture 3
37.Softwood
38.Mixed Wood
39.Hardwood
40.Wasteland
41.CAMP SITE
42.Mobile Home Si
43.Condo Site
44.Site Improve
45.CAMP SITE
46.PAVING/00

WISCASSET

Map Lot U03-017

Account 1419

Location 169 FEDERAL STREET

Card 1 Of 1 9/15/2022

Building Style 4 Cape Cod	SF Bsmt Living 0	Layout 1 Typical
1.Conv. 5.Colonial 9.Other	Fin Bsmt Grade 0 0	1.Typical 4. 7.
2.Ranch 6.Split 10.Double	HEARTH 0	2.Inadeq 5. 8.
3.R Ranch 7.Mod/Cont 11.Multi	Heat Type 100% 1 Hot Water BB	3. 6. 9.
4.Cape 8.Log 12.Cot.	1.HWBB 5.FWA 9.No Heat	Attic 9 None
Dwelling Units 1	2.HWCI 6.GravWA 10.	1.1/4 Fin 4.Full Fin 7.
Other Units 0	3.H Pump 7.Electric 11.	2.1/2 Fin 5.F/Stair 8.
Stories 4 One & 1/2 Story	4.Steam 8.F/Wall 12.	3.3/4 Fin 6. 9.None
1.1 4.1.5 7.	Cool Type 0% 9 None	Insulation 1 Full
2.2 5.1.75 8.	1.Refrig 4.W&C Air 7.	1.Full 4.Minimal 7.
3.3 6.2.5 9.	2.Evapor 5. 8.	2.Heavy 5.Unknown 8.
Exterior Walls 1 CLAPBOARD	3.H Pump 6. 9.None	3.Capped 6. 9.None
1.CLAP 5.T-111 9.OTHER	Kitchen Style 2 TYPICAL	Unfinished % 0%
2.WD SH 6.BR/STONE 10.	1.GOOD 4.Obsolete 7.	Grade & Factor 3 Average 100%
3.COMP 7.NOV 11.	2.TYPICAL 5. 8.	1.E Grade 4.B Grade 7.AA+ Grad
4.ASB/ASP 8.AL/VIN 12.	3.OLD TYPE 6. 9.None	2.D Grade 5.A Grade 8.AA++Grad
Roof Surface 1 Asphalt Shingles	Bath(s) Style 2 TYPICAL	3.C Grade 6.AA Grade 9.Same
1.Asphalt 4.Composit 7.	1.GOOD 4.Obsolete 7.	SQFT (Footprint) 768
2.Slate 5.Wood 8.	2.TYPICAL 5. 8.	Condition 2 Fair
3.Metal 6.Other 9.	3.Old Type 6. 9.None	1.Poor 4.Avg 7.V G
SF Masonry Trim 0	# Rooms 8	2.Fair 5.Avg+ 8.Exc
OPEN-3-CUSTOM 0	# Bedrooms 3	3.Avg- 6.Good 9.Same
OPEN-4-CUSTOM 0	# Full Baths 1	Phys. % Good 0%
Year Built 1939	# Half Baths 0	Funct. % Good 100%
Year Remodeled 0	# Addn Fixtures 0	Functional Code 9 None
Foundation 1 Concrete	# Fireplaces 1	1.Incomp 4.SMALL 7.LAYOUT
1.Concrete 4.Wood 7.		2.O-Built 5.CDU 8.OTHER
2.C Block 5.Slab 8.		3.Defmaint 6.STYLE 9.None
3.Br/Stone 6.Piers 9.		Econ. % Good 100%
Basement 4 Full Basement		Economic Code None
1.1/4 Bmt 4.Full Bmt 7.		0.None 3.Services 9.None
2.1/2 Bmt 5.None 8.		1.Location 4.Traffic 8.
3.3/4 Bmt 6. 9.None		2.Encroach 8.Other 9.
Bsmt Gar # Cars 0		Entrance Code 1 Interior Inspect
Wet Basement 1 Dry Basement		1.Interior 4.Vacant 7.
1.Dry 4. 7.		2.Refusal 5.Estimate 8.
2.Damp 5. 8.		3.Informed 6. 9.
3.Wet 6. 9.		Information Code 1 Owner
		1.Owner 4.Agent 7.
		2.Relative 5.Estimate 8.
		3.Tenant 6.Other 9.

Date Inspected 12/02/2006

Additions, Outbuildings & Improvements

Type	Year	Units	Grade	Cond	Phys.	Funct.	Sound Value
2 TWO STORY	0	208	0 0	0	0 %	0 %	
21 Open Frame	0	83	0 0	0	0 %	0 %	
22 Encl Frame Porch	0	40	0 0	0	0 %	0 %	
25 Frame Bay	0	12	0 0	0	0 %	0 %	
23 Frame Garage	0	216	0 0	0	0 %	0 %	
21 Open Frame	0	208	0 0	0	0 %	0 %	
27 Unfin Basement	0	216	0 0	0	0 %	0 %	
					%	%	
					%	%	
					%	%	

- 1.ONE STORY FRAM
- 2.TWO STORY FRAM
- 3.THREE STORY FR
- 4.1 & 1/2 STORY
- 5.1 & 3/4 STORY
- 6.2 & 1/2 STORY
- 21.Open Frame Por
- 22.Encl Frame Por
- 23.Frame Garage
- 24.Frame Shed
- 25.Frame Bay Wind
- 26.1SFr Overhang
- 27.Unfin Basement
- 28.Unfinished Att
- 29.Finished Attic

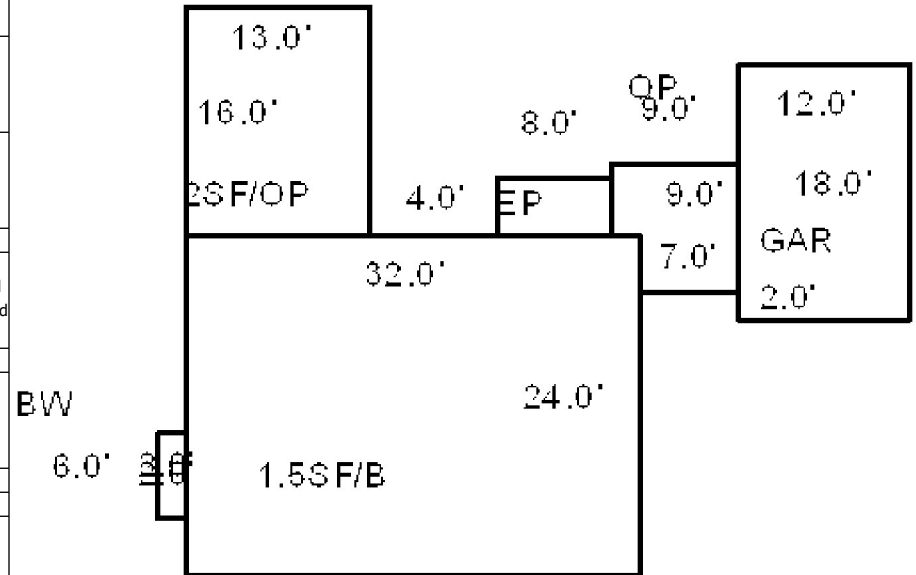

WISCASSET

Map Lot U03-018

Account 1420

Location 163 FEDERAL STREET

Card 1

Of 1

9/15/2022

Building Style 4 Cape Cod	SF Bsmt Living 0	Layout 1 Typical
1.Conv. 5.Colonial 9.Other	Fin Bsmt Grade 0 0	1.Typical 4. 7.
2.Ranch 6.Split 10.Double	HEARTH 0	2.Inadeq 5. 8.
3.R Ranch 7.Mod/Cont 11.Multi	Heat Type 100% 5 Forced Warm Air	3. 6. 9.
4.Cape 8.Log 12.Cot.	1.HWBB 5.FWA 9.No Heat	Attic 9 None
Dwelling Units 1	2.HWCI 6.GravWA 10.	1.1/4 Fin 4.Full Fin 7.
Other Units 0	3.H Pump 7.Electric 11.	2.1/2 Fin 5.F/Stair 8.
Stories 5 One & 3/4 Story	4.Steam 8.F/Wall 12.	3.3/4 Fin 6. 9.None
1.1 4.1.5 7.	Cool Type 0% 9 None	Insulation 1 Full
2.2 5.1.75 8.	1.Refrig 4.W&C Air 7.	1.Full 4.Minimal 7.
3.3 6.2.5 9.	2.Evapor 5. 8.	2.Heavy 5.Unknown 8.
Exterior Walls 8 ALUM/VINYL	3.H Pump 6. 9.None	3.Capped 6. 9.None
1.CLAP 5.T-111 9.OTHER	Kitchen Style 2 TYPICAL	Unfinished % 0%
2.WD SH 6.BR/STONE 10.	1.GOOD 4.Obsolete 7.	Grade & Factor 3 Average 105%
3.COMP 7.NOV 11.	2.TYPICAL 5. 8.	1.E Grade 4.B Grade 7.AA+ Grad
4.ASB/ASP 8.AL/VIN 12.	3.OLD TYPE 6. 9.None	2.D Grade 5.A Grade 8.AA++Grad
Roof Surface 1 Asphalt Shingles	Bath(s) Style 2 TYPICAL	3.C Grade 6.AA Grade 9.Same
1.Asphalt 4.Composit 7.	1.GOOD 4.Obsolete 7.	SQFT (Footprint) 832
2.Slate 5.Wood 8.	2.TYPICAL 5. 8.	Condition 5 Above Average
3.Metal 6.Other 9.	3.Old Type 6. 9.None	1.Poor 4.Avg 7.V G
SF Masonry Trim 0	# Rooms 5	2.Fair 5.Avg+ 8.Exc
OPEN-3-CUSTOM 0	# Bedrooms 3	3.Avg- 6.Good 9.Same
OPEN-4-CUSTOM 0	# Full Baths 2	Phys. % Good 0%
Year Built 1948	# Half Baths 0	Funct. % Good 100%
Year Remodeled 0	# Addn Fixtures 0	Functional Code 9 None
Foundation 1 Concrete	# Fireplaces 0	1.Incomp 4.SMALL 7.LAYOUT
1.Concrete 4.Wood 7.		2.O-Built 5.CDU 8.OTHER
2.C Block 5.Slab 8.		3.Defmaint 6.STYLE 9.None
3.Br/Stone 6.Piers 9.		Econ. % Good 100%
Basement 4 Full Basement		Economic Code None
1.1/4 Bmt 4.Full Bmt 7.		0.None 3.Services 9.None
2.1/2 Bmt 5.None 8.		1.Location 4.Traffic 8.
3.3/4 Bmt 6. 9.None		2.Encroach 8.Other 9.
Bsmt Gar # Cars 0		Entrance Code 1 Interior Inspect
Wet Basement 1 Dry Basement		1.Interior 4.Vacant 7.
1.Dry 4. 7.		2.Refusal 5.Estimate 8.
2.Damp 5. 8.		3.Informed 6. 9.
3.Wet 6. 9.		Information Code 1 Owner
		1.Owner 4.Agent 7.
		2.Relative 5.Estimate 8.
		3.Tenant 6.Other 9.

Date Inspected 12/02/2006

Additions, Outbuildings & Improvements

Type	Year	Units	Grade	Cond	Phys.	Funct.	Sound Value	
21 Open Frame	0	63	0 0	0	0 %	0 %		1.ONE STORY FRAM
23 Frame Garage	0	308	0 0	0	0 %	0 %		2.TWO STORY FRAM
68 Wood Deck	2005	140	3 100	4	0 %	100 %		3.THREE STORY FR
					%	%		4.1 & 1/2 STORY
					%	%		5.1 & 3/4 STORY
					%	%		6.2 & 1/2 STORY
					%	%		21.Open Frame Por
					%	%		22.Encl Frame Por
					%	%		23.Frame Garage
					%	%		24.Frame Shed
					%	%		25.Frame Bay Wind
					%	%		26.1SFr Overhang
					%	%		27.Unfin Basement
					%	%		28.Unfinished Att
					%	%		29.Finished Attic

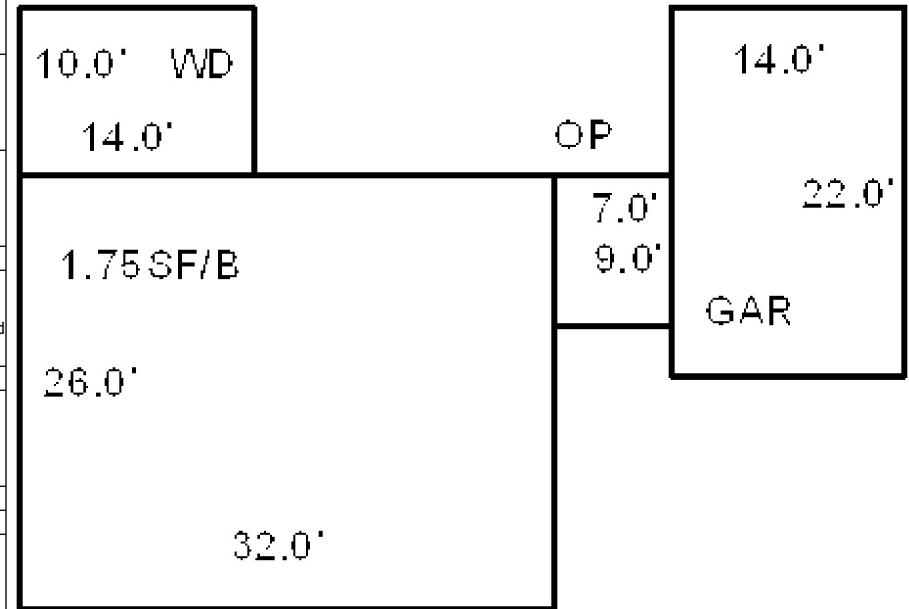

Map Lot U03-019

Account 1421

Location 159 FEDERAL STREET

Card 1 Of 1 9/15/2022

KYLE, ELIZABETH A
EGAN, ROBERT G
159 FEDERAL STREET
WISCASSET ME 04578

B5726P22

Previous Owner
SCHUMANN, CONSTANCE H E
159 FEDERAL STREET

WISCASSET ME 04578
Sale Date: 6/11/2021

Previous Owner
MCKENNA, PHYLLIS P.
UNIT 237
1395 MASSACHUSETTS AVENUE
ARLINGTON MA 02476
Sale Date: 10/07/2004

Inspection Witnessed By:

X

Date

No./Date	Description	Date Insp.

Notes:

2005-FORMER OWNER: PHYLLIS MCKENNA BK1994 PG193
\$150,000

WISCASSET

Property Data

Neighborhood	101 VILLAGE		
Tree Growth Year	0		
FARM LAND YEAR	0		
OPEN SPACE YEAR	0		
Zone/Land Use	21 RURAL		
Secondary Zone			
Topography	1 Level		
1.Level	4.Below St	7.Steep	
2.Rolling	5.Low	8.Rough	
3.Above St	6.Swampy	9.	
Utilities	6 Septic System		2 Public Water
1.Public	4.Dr Well	7.Cesspool	
2.Water	5.DUG/LAKE	8.	
3.Sewer	6.Septic	9.None	
Street	1 Paved		
1.Paved	4.Proposed	7.	
2.Semi Imp	5.Private	8.	
3.Gravel	6.Pub Eas	9.NoStreet	
TREE GROWTH PLAN	0		
CONSERV EASE	0		
Sale Data			
Sale Date	6/11/2021		
Price	289,000		
Sale Type	2 Land & Buildings		
1.Land	4.Mobile	7.	
2.L & B	5.Other	8.	
3.Building	6.	9.	
Financing	9 Unknown		
1.Convent	4.Seller	7.	
2.FHA/VA	5.Private	8.	
3.Assumed	6.Cash	9.Unknown	
Validity	1 Arms Length Sale		
1.Valid	4.Split	7.Renovate	
2.Related	5.Partial	8.Other	
3.Distress	6.Exempt	9.Foreclose	
Verified	5 Public Record		
1.Buyer	4.Agent	7.Family	
2.Seller	5.Pub Rec	8.Other	
3.Lender	6.MLS	9.	

Assessment Record

Year	Land	Buildings	Exempt	Total
2009	114,840	121,090	13,000	222,930
2010	114,800	121,100	10,000	225,900
2011	114,800	121,100	10,000	225,900
2012	114,800	121,100	10,000	225,900
2013	114,800	121,100	10,000	225,900
2014	114,800	121,100	10,000	225,900
2015	114,800	121,100	10,000	225,900
2016	114,800	121,100	15,000	220,900
2017	114,800	121,100	20,000	215,900
2018	114,800	121,100	20,000	215,900
2019	114,800	121,100	20,000	215,900
2020	114,800	121,100	25,000	210,900
2021	114,800	121,100	25,000	210,900
2022	114,800	121,100	0	235,900

Land Data

Front Foot	Type	Effective		Influence		Influence Codes
		Frontage	Depth	Factor	Code	
11.Regular Lot				%		1.Open Space
12.Delta Triangle				%		2.Neighborhood A
13.Nabla Triangle				%		3.Topography
14.Rear Land				%		4.Size/Shape
15.Front Foot				%		5.Access
				%		6.Restriction
				%		7.Corner/Locatio
				%		8.View/Environ
				%		9.Fract Share
				%		Acres
				%		30.Rear 20+
				%		31.Waterfront Rea
				%		32.Open Space
				%		33.RestrictEsm
				%		34.PASTURE 1
				%		35.HORTICULTURAL-
				%		36.Pasture 3
				%		37.Softwood
				%		38.Mixed Wood
				%		39.Hardwood
				%		40.Wasteland
				%		41.CAMP SITE
				%		42.Mobile Home Si
				%		43.Condo Site
				%		44.Site Improve
				%		45.CAMP SITE
				%		46.PAVING/00
Total Acreage		0.44				

WISCASSET

Map Lot U03-019

Account 1421

Location 159 FEDERAL STREET

Card 1

Of 1

9/15/2022

Building Style 4 Cape Cod	SF Bsmt Living 0	Layout 1 Typical
1.Conv. 5.Colonial 9.Other	Fin Bsmt Grade 0 0	1.Typical 4. 7.
2.Ranch 6.Split 10.Double	HEARTH 0	2.Inadeq 5. 8.
3.R Ranch 7.Mod/Cont 11.Multi	Heat Type 100% 1 Hot Water BB	3. 6. 9.
4.Cape 8.Log 12.Cot.	1.HWBB 5.FWA 9.No Heat	Attic 9 None
Dwelling Units 1	2.HWCI 6.GravWA 10.	1.1/4 Fin 4.Full Fin 7.
Other Units 0	3.H Pump 7.Electric 11.	2.1/2 Fin 5.F/Stair 8.
Stories 5 One & 3/4 Story	4.Steam 8.F/Wall 12.	3.3/4 Fin 6. 9.None
1.1 4.1.5 7.	Cool Type 0% 9 None	Insulation 1 Full
2.2 5.1.75 8.	1.Refrig 4.W&C Air 7.	1.Full 4.Minimal 7.
3.3 6.2.5 9.	2.Evapor 5. 8.	2.Heavy 5.Unknown 8.
Exterior Walls 8 ALUM/VINYL	3.H Pump 6. 9.None	3.Capped 6. 9.None
1.CLAP 5.T-111 9.OTHER	Kitchen Style 2 TYPICAL	Unfinished % 0%
2.WD SH 6.BR/STONE 10.	1.GOOD 4.Obsolete 7.	Grade & Factor 3 Average 105%
3.COMP 7.NOV 11.	2.TYPICAL 5. 8.	1.E Grade 4.B Grade 7.AA+ Grad
4.ASB/ASP 8.AL/VIN 12.	3.OLD TYPE 6. 9.None	2.D Grade 5.A Grade 8.AA++Grad
Roof Surface 1 Asphalt Shingles	Bath(s) Style 2 TYPICAL	3.C Grade 6.AA Grade 9.Same
1.Asphalt 4.Composit 7.	1.GOOD 4.Obsolete 7.	SQFT (Footprint) 884
2.Slate 5.Wood 8.	2.TYPICAL 5. 8.	Condition 5 Above Average
3.Metal 6.Other 9.	3.Old Type 6. 9.None	1.Poor 4.Avg 7.V G
SF Masonry Trim 0	# Rooms 5	2.Fair 5.Avg+ 8.Exc
OPEN-3-CUSTOM 0	# Bedrooms 3	3.Avg- 6.Good 9.Same
OPEN-4-CUSTOM 0	# Full Baths 2	Phys. % Good 0%
Year Built 1950	# Half Baths 0	Funct. % Good 100%
Year Remodeled 1990	# Addn Fixtures 0	Functional Code 9 None
Foundation 1 Concrete	# Fireplaces 1	1.Incomp 4.SMALL 7.LAYOUT
1.Concrete 4.Wood 7.		2.O-Built 5.CDU 8.OTHER
2.C Block 5.Slab 8.		3.Defmaint 6.STYLE 9.None
3.Br/Stone 6.Piers 9.		Econ. % Good 100%
Basement 4 Full Basement		Economic Code None
1.1/4 Bmt 4.Full Bmt 7.		0.None 3.Services 9.None
2.1/2 Bmt 5.None 8.		1.Location 4.Traffic 8.
3.3/4 Bmt 6. 9.None		2.Encroach 8.Other 9.
Bsmt Gar # Cars 0		Entrance Code 1 Interior Inspect
Wet Basement 1 Dry Basement		1.Interior 4.Vacant 7.
1.Dry 4. 7.		2.Refusal 5.Estimate 8.
2.Damp 5. 8.		3.Informed 6. 9.
3.Wet 6. 9.		Information Code 1 Owner
		1.Owner 4.Agent 7.
		2.Relative 5.Estimate 8.
		3.Tenant 6.Other 9.

Date Inspected 3/14/2007

Additions, Outbuildings & Improvements

Type	Year	Units	Grade	Cond	Phys.	Funct.	Sound Value	
1 ONE STORY	0	144	3 110	5	0 %	100 %		1.ONE STORY FRAM
21 Open Frame	0	72	3 110	5	0 %	100 %		2.TWO STORY FRAM
23 Frame Garage	0	384	3 110	5	0 %	100 %		3.THREE STORY FR
62 Patio	0	25	0 0	0	0 %	0 %		4.1 & 1/2 STORY
62 Patio	0	210	0 0	0	0 %	0 %		5.1 & 3/4 STORY
					%	%		6.2 & 1/2 STORY
					%	%		21.Open Frame Por
					%	%		22.Encl Frame Por
					%	%		23.Frame Garage
					%	%		24.Frame Shed
					%	%		25.Frame Bay Wind
					%	%		26.1SFr Overhang
					%	%		27.Unfin Basement
					%	%		28.Unfinished Att
					%	%		29.Finished Attic

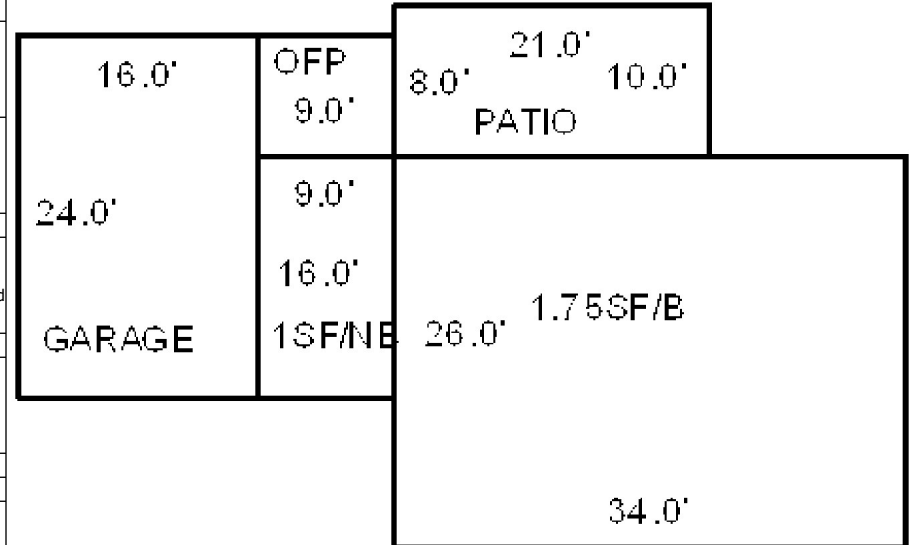

Map Lot U03-020

Account 1422

Location 28 SHERMAN LANE

Card 1 Of 2 9/15/2022

28 SHERMAN LANE, LLC.
256 REED STREET
PORTLAND ME 04103

B4298P45 B4999P8

Previous Owner
PEELE, MICHELLE J.

28 SHERMAN LANE
WISCASSET ME 04578
Sale Date: 4/25/2016

Previous Owner
SHERMAN, GERALD C. (DEWISEE)
STOCKFORD, JAYNE, SHERMAN, ROBIN & DANA
C/O MICHELLE PEELE
SOUTHERN PINES NC 28387
Sale Date: 7/16/2010

Inspection Witnessed By:

X

Date

No./Date	Description	Date Insp.

Notes:

'16 Income met
2006-OWNER, GERALD SHERMAN DIED 12/5/05. PROPERTY NOW IN DEVISEES NAMES.
2007-Deed split of .22 acres to lot #18. This property now 14.78 acres with 135' frontage.
2009-Corrected condition as in much disrepair.
2010-sold house and 2.06 acres. Then sold remaining 12.72 acres for \$160,000. (deed says 13.2 acres so changed in record).
WISCASSET house only 80% 4/1/11, very nice condition all ICE concrete block construction with underground power

Property Data

Neighborhood	101 VILLAGE		
Tree Growth Year	0		
FARM LAND YEAR	2012		
OPEN SPACE YEAR	0		
Zone/Land Use	14 SHORE RESIDENTIA		
Secondary Zone			
Topography		2 Rolling	
1.Level	4.Below St	7.Steep	
2.Rolling	5.Low	8.Rough	
3.Above St	6.Swampy	9.	
Utilities	4 Drilled Well	6 Septic System	
1.Public	4.Dr Well	7.Cesspool	
2.Water	5.DUG/LAKE	8.	
3.Sewer	6.Septic	9.None	
Street	1 Paved		
1.Paved	4.Proposed	7.	
2.Semi Imp	5.Private	8.	
3.Gravel	6.Pub Eas	9.NoStreet	
TREE GROWTH PLAN	0		
CONSERV EASE	0		
Sale Data			
Sale Date	4/25/2016		
Price	964,750		
Sale Type	2 Land & Buildings		
1.Land	4.Mobile	7.	
2.L & B	5.Other	8.	
3.Building	6.	9.	
Financing	9 Unknown		
1.Convent	4.Seller	7.	
2.FHA/VA	5.Private	8.	
3.Assumed	6.Cash	9.Unknown	
Validity	8 Other Non Valid		
1.Valid	4.Split	7.Renovate	
2.Related	5.Partial	8.Other	
3.Distress	6.Exempt	9.Foreclose	
Verified	5 Public Record		
1.Buyer	4.Agent	7.Family	
2.Seller	5.Pub Rec	8.Other	
3.Lender	6.MLS	9.	

Assessment Record

Year	Land	Buildings	Exempt	Total
2009	371,640	99,780	0	471,420
2010	344,900	0	0	344,900
2011	351,100	111,900	0	463,000
2012	121,400	146,200	10,000	257,600
2013	121,200	146,200	10,000	257,400
2014	121,200	146,200	10,000	257,400
2015	121,200	146,200	10,000	257,400
2016	121,200	146,200	15,000	252,400
2017	121,700	146,200	0	267,900
2018	121,700	146,200	0	267,900
2019	121,700	146,200	0	267,900
2020	121,700	146,200	0	267,900
2021	121,600	146,200	0	267,800
2022	121,500	146,200	0	267,700

Land Data

Front Foot	Type	Effective		Influence		Influence Codes
		Frontage	Depth	Factor	Code	
11.Regular Lot				%		1.Open Space
12.Delta Triangle				%		2.Neighborhood A
13.Nabla Triangle				%		3.Topography
14.Rear Land				%		4.Size/Shape
15.Front Foot				%		5.Access
				%		6.Restriction
				%		7.Corner/Locatio
				%		8.View/Environ
				%		9.Fract Share
				%		Acres
				%		30.Rear 20+
				%		31.Waterfront Rea
				%		32.Open Space
				%		33.RestrictEsm
				%		34.PASTURE 1
				%		35.HORTICULTURAL-
				%		36.Pasture 3
				%		37.Softwood
				%		38.Mixed Wood
				%		39.Hardwood
				%		40.Wasteland
				%		41.CAMP SITE
				%		42.Mobile Home Si
				%		43.Condo Site
				%		44.Site Improve
				%		45.CAMP SITE
				%		46.PAVING/00
Total Acreage		12.70				

WISCASSET

Map Lot U03-020

Account 1422

Location 28 SHERMAN LANE

Card 1

Of 2

9/15/2022

Building Style 7 Modern/Contemp.	SF Bsmt Living 0	Layout 1 Typical
1.Conv. 5.Colonial 9.Other	Fin Bsmt Grade 0 0	1.Typical 4. 7.
2.Ranch 6.Split 10.Double	HEARTH 0	2.Inadeq 5. 8.
3.R Ranch 7.Mod/Cont 11.Multi	Heat Type 100% 8 Floor/Wall Unit	3. 6. 9.
4.Cape 8.Log 12.Cot.	1.HWBB 5.FWA 9.No Heat	Attic 9 None
Dwelling Units 1	2.HWCI 6.GravWA 10.	1.1/4 Fin 4.Full Fin 7.
Other Units 0	3.H Pump 7.Electric 11.	2.1/2 Fin 5.F/Stair 8.
Stories 4 One & 1/2 Story	4.Steam 8.F/Wall 12.	3.3/4 Fin 6. 9.None
1.1 4.1.5 7.	Cool Type 0% 9 None	Insulation 1 Full
2.2 5.1.75 8.	1.Refrig 4.W&C Air 7.	1.Full 4.Minimal 7.
3.3 6.2.5 9.	2.Evapor 5. 8.	2.Heavy 5.Unknown 8.
Exterior Walls 6 BRICK/STONE	3.H Pump 6. 9.None	3.Capped 6. 9.None
1.CLAP 5.T-111 9.OTHER	Kitchen Style 2 TYPICAL	Unfinished % 0%
2.WD SH 6.BR/STONE 10.	1.GOOD 4.Obsolete 7.	Grade & Factor 5 Very Good 100%
3.COMP 7.NOV 11.	2.TYPICAL 5. 8.	1.E Grade 4.B Grade 7.AA+ Grad
4.ASB/ASP 8.AL/VIN 12.	3.OLD TYPE 6. 9.None	2.D Grade 5.A Grade 8.AA++Grad
Roof Surface 1 Asphalt Shingles	Bath(s) Style 2 TYPICAL	3.C Grade 6.AA Grade 9.Same
1.Asphalt 4.Composit 7.	1.GOOD 4.Obsolete 7.	SQFT (Footprint) 836
2.Slate 5.Wood 8.	2.TYPICAL 5. 8.	Condition 6 Good
3.Metal 6.Other 9.	3.Old Type 6. 9.None	1.Poor 4.Avg 7.V G
SF Masonry Trim 0	# Rooms 5	2.Fair 5.Avg+ 8.Exc
OPEN-3-CUSTOM 0	# Bedrooms 2	3.Avg- 6.Good 9.Same
OPEN-4-CUSTOM 0	# Full Baths 1	Phys. % Good 0%
Year Built 2010	# Half Baths 0	Funct. % Good 100%
Year Remodeled 0	# Addn Fixtures 0	Functional Code 9 None
Foundation 1 Concrete	# Fireplaces 0	1.Incomp 4.SMALL 7.LAYOUT
1.Concrete 4.Wood 7.		2.O-Built 5.CDU 8.OTHER
2.C Block 5.Slab 8.		3.Defmaint 6.STYLE 9.None
3.Br/Stone 6.Piers 9.		Econ. % Good 100%
Basement 2 1/2 Basement		Economic Code None
1.1/4 Bmt 4.Full Bmt 7.		0.None 3.Services 9.None
2.1/2 Bmt 5.None 8.		1.Location 4.Traffic 8.
3.3/4 Bmt 6. 9.None		2.Encroach 8.Other 9.
Bsmt Gar # Cars 0		Entrance Code 1 Interior Inspect
Wet Basement 1 Dry Basement		1.Interior 4.Vacant 7.
1.Dry 4. 7.		2.Refusal 5.Estimate 8.
2.Damp 5. 8.		3.Informed 6. 9.
3.Wet 6. 9.		Information Code 1 Owner
		1.Owner 4.Agent 7.
		2.Relative 5.Estimate 8.
		3.Tenant 6.Other 9.

Date Inspected 3/29/2007

Additions, Outbuildings & Improvements

Type	Year	Units	Grade	Cond	Phys.	Funct.	Sound Value	
21 Open Frame	2010	54	4 100	4	0 %	100 %		1.ONE STORY FRAM
24 Frame Shed	2010	192	4 100	4	0 %	100 %		2.TWO STORY FRAM
21 Open Frame	2011	180	4 100	4	0 %	100 %		3.THREE STORY FR
62 Patio	2011	180	4 100	4	0 %	100 %		4.1 & 1/2 STORY
24 Frame Shed	2011	192	4 100	4	0 %	100 %		5.1 & 3/4 STORY
					%	%		6.2 & 1/2 STORY
					%	%		21.Open Frame Por
					%	%		22.Encl Frame Por
					%	%		23.Frame Garage
					%	%		24.Frame Shed
					%	%		25.Frame Bay Wind
					%	%		26.1SFr Overhang
					%	%		27.Unfin Basement
					%	%		28.Unfinished Att
					%	%		29.Finished Attic

SHED 12 X 16

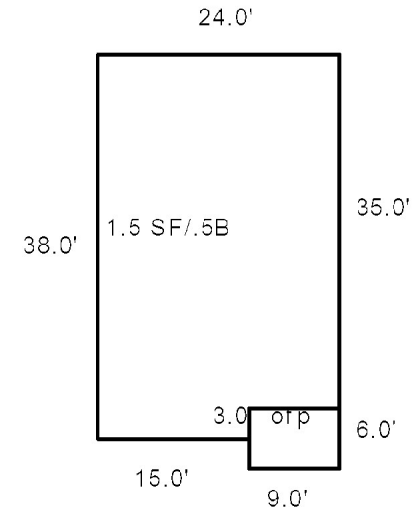

Map Lot U03-020

Account 1422

Location 28 SHERMAN LANE

Card 2 Of 2 9/15/2022

28 SHERMAN LANE, LLC.
256 REED STREET
PORTLAND ME 04103

B4298P45 B4999P8

Previous Owner
PEELE, MICHELLE J.

28 SHERMAN LANE
WISCASSET ME 04578
Sale Date: 4/25/2016

Previous Owner
SHERMAN, GERALD C. (DEWISEE)
STOCKFORD, JAYNE, SHERMAN, ROBIN & DANA
C/O MICHELLE PEELE
SOUTHERN PINES NC 28387
Sale Date: 7/16/2010

Inspection Witnessed By:

X

Date

No./Date	Description	Date Insp.

Notes:

2012-Reduced secondary site adjustment by 50% due to non-developed.

2013-Changed 50% factor to 100% factor to recognize the secondary site is now a developed site. Supplemental tax bill sent for penalty, building construction on farmland exempted land.

WISCASSET**Property Data**Neighborhood **101 VILLAGE**Tree Growth Year **0**FARM LAND YEAR **2012**OPEN SPACE YEAR **0**Zone/Land Use **14 SHORE RESIDENTIA**

Secondary Zone

Topography **2 Rolling**

1.Level 4.Below St 7.Steep
2.Rolling 5.Low 8.Rough
3.Above St 6.Swampy 9.

Utilities **4 Drilled Well 6 Septic System**

1.Public 4.Dr Well 7.Cesspool
2.Water 5.DUG/LAKE 8.
3.Sewer 6.Septic 9.None

Street **1 Paved**

1.Paved 4.Proposed 7.
2.Semi Imp 5.Private 8.
3.Gravel 6.Pub Eas 9.NoStreet

TREE GROWTH PLAN **0**CONSERV EASE **0****Sale Data**Sale Date **4/25/2016**Price **964,750**Sale Type **2 Land & Buildings**

1.Land 4.Mobile 7.
2.L & B 5.Other 8.
3.Building 6. 9.

Financing **9 Unknown**

1.Convent 4.Seller 7.
2.FHA/VA 5.Private 8.
3.Assumed 6.Cash 9.Unknown

Validity **8 Other Non Valid**

1.Valid 4.Split 7.Renovate
2.Related 5.Partial 8.Other
3.Distress 6.Exempt 9.Foreclose

Verified **5 Public Record**

1.Buyer 4.Agent 7.Family
2.Seller 5.Pub Rec 8.Other
3.Lender 6.MLS 9.

Assessment Record

Year	Land	Buildings	Exempt	Total
2013	57,800	141,800	0	199,600
2014	57,800	141,800	0	199,600
2015	57,800	141,800	0	199,600
2016	57,800	141,800	0	199,600
2017	57,800	141,800	0	199,600
2018	57,800	141,800	0	199,600
2019	57,800	141,800	0	199,600
2020	57,800	141,800	0	199,600
2021	57,800	141,800	0	199,600
2022	57,800	141,800	0	199,600

Land Data

Front Foot	Type	Effective		Influence		Influence Codes
		Frontage	Depth	Factor	Code	
11.Regular Lot				%		1.Open Space
12.Delta Triangle				%		2.Neighborhood A
13.Nabla Triangle				%		3.Topography
14.Rear Land				%		4.Size/Shape
15.Front Foot				%		5.Access
				%		6.Restriction
				%		7.Corner/Locatio
				%		8.View/Environ
				%		9.Fract Share
				%		Acres
				%		30.Rear 20+
				%		31.Waterfront Rea
				%		32.Open Space
				%		33.RestrictEsm
				%		34.PASTURE 1
				%		35.HORTICULTURAL-
				%		36.Pasture 3
				%		37.Softwood
				%		38.Mixed Wood
				%		39.Hardwood
				%		40.Wasteland
				%		41.CAMP SITE
				%		42.Mobile Home Si
				%		43.Condo Site
				%		44.Site Improve
				%		45.CAMP SITE
				%		46.PAVING/00
Total Acreage		0.50				

Front Foot

11.Regular Lot
12.Delta Triangle
13.Nabla Triangle
14.Rear Land
15.Front Foot

Square Foot

16.Regular Lot
17.Secondary Site
18.Secondary Site
19.Condominium
20.Base Homesite

Fract. Acre

21.HS Size Adj
22.Base Waterfron
23.Deep WF Size A

Acres

24.Base Waterfron
25.Shallow WF Siz
26.Base Water Inf
27.Influence W Si
28.Rear Land 1-10
29.Rear Land 11-2

Type**Effective****Frontage****Depth****Influence****Factor****Code****Influence Codes**

1.Open Space
2.Neighborhood A
3.Topography
4.Size/Shape
5.Access
6.Restriction
7.Corner/Locatio
8.View/Environ
9.Fract Share
Acres
30.Rear 20+
31.Waterfront Rea
32.Open Space
33.RestrictEsm
34.PASTURE 1
35.HORTICULTURAL-
36.Pasture 3
37.Softwood
38.Mixed Wood
39.Hardwood
40.Wasteland
41.CAMP SITE
42.Mobile Home Si
43.Condo Site
44.Site Improve
45.CAMP SITE
46.PAVING/00

WISCASSET

Map Lot U03-020

Account 1422

Location 28 SHERMAN LANE

Card 2 Of 2 9/15/2022

Building Style 0	SF Bsmt Living 0	Layout 0
1.Conv. 5.Colonial 9.Other	Fin Bsmt Grade 0 0	1.Typical 4. 7.
2.Ranch 6.Split 10.Double	HEARTH 0	2.Inadeq 5. 8.
3.R Ranch 7.Mod/Cont 11.Multi	Heat Type 100% 0	3. 6. 9.
4.Cape 8.Log 12.Cot.	1.HWBB 5.FWA 9.No Heat	Attic 0
Dwelling Units 0	2.HWCI 6.GravWA 10.	1.1/4 Fin 4.Full Fin 7.
Other Units 0	3.H Pump 7.Electric 11.	2.1/2 Fin 5.F/Stair 8.
Stories 0	4.Steam 8.F/Wall 12.	3.3/4 Fin 6. 9.None
1.1 4.1.5 7.	Cool Type 0% 9 None	Insulation 0
2.2 5.1.75 8.	1.Refrig 4.W&C Air 7.	1.Full 4.Minimal 7.
3.3 6.2.5 9.	2.Evapor 5. 8.	2.Heavy 5.Unknown 8.
Exterior Walls 0	3.H Pump 6. 9.None	3.Capped 6. 9.None
1.CLAP 5.T-111 9.OTHER	Kitchen Style 0	Unfinished % 0%
2.WD SH 6.BR/STONE 10.	1.GOOD 4.Obsolete 7.	Grade & Factor 0 0%
3.COMP 7.NOV 11.	2.TYPICAL 5. 8.	1.E Grade 4.B Grade 7.AA+ Grad
4.ASB/ASP 8.AL/VIN 12.	3.OLD TYPE 6. 9.None	2.D Grade 5.A Grade 8.AA++Grad
Roof Surface 0	Bath(s) Style 0	3.C Grade 6.AA Grade 9.Same
1.Asphalt 4.Composit 7.	1.GOOD 4.Obsolete 7.	SQFT (Footprint) 0
2.Slate 5.Wood 8.	2.TYPICAL 5. 8.	Condition 0
3.Metal 6.Other 9.	3.Old Type 6. 9.None	1.Poor 4.Avg 7.V G
SF Masonry Trim 0	# Rooms 0	2.Fair 5.Avg+ 8.Exc
OPEN-3-CUSTOM 0	# Bedrooms 0	3.Avg- 6.Good 9.Same
OPEN-4-CUSTOM 0	# Full Baths 0	Phys. % Good 0%
Year Built 0	# Half Baths 0	Funct. % Good 100%
Year Remodeled 0	# Addn Fixtures 0	Functional Code 9 None
Foundation 0	# Fireplaces 0	1.Incomp 4.SMALL 7.LAYOUT
1.Concrete 4.Wood 7.		2.O-Built 5.CDU 8.OTHER
2.C Block 5.Slab 8.		3.Defmaint 6.STYLE 9.None
3.Br/Stone 6.Piers 9.		Econ. % Good 100%
Basement 0		Economic Code None
1.1/4 Bmt 4.Full Bmt 7.		0.None 3.Services 9.None
2.1/2 Bmt 5.None 8.		1.Location 4.Traffic 8.
3.3/4 Bmt 6. 9.None		2.Encroach 8.Other 9.
Bsmt Gar # Cars 0		Entrance Code 0
Wet Basement 0		1.Interior 4.Vacant 7.
1.Dry 4. 7.		2.Refusal 5.Estimate 8.
2.Damp 5. 8.		3.Informed 6. 9.
3.Wet 6. 9.		Information Code 0
		1.Owner 4.Agent 7.
		2.Relative 5.Estimate 8.
		3.Tenant 6.Other 9.

Date Inspected 3/29/2007

Additions, Outbuildings & Improvements

Type	Year	Units	Grade	Cond	Phys.	Funct.	Sound Value	
156 1.25 ST	2012	1920	5 100	5	0 %	100 %		1.ONE STORY FRAM
21 Open Frame	2012	180	5 100	5	0 %	100 %		2.TWO STORY FRAM
62 Patio	2012	740	5 100	5	0 %	100 %		3.THREE STORY FR
26 1SFr Overhang	2012	120	5 100	4	0 %	100 %		4.1 & 1/2 STORY
26 1SFr Overhang	2012	120	5 100	4	0 %	100 %		5.1 & 3/4 STORY
1 ONE STORY	2012	440	5 100	5	0 %	100 %		6.2 & 1/2 STORY
24 Frame Shed	2012	8	5 100	5	0 %	100 %		21.Open Frame Por
					%	%		22.Encl Frame Por
					%	%		23.Frame Garage
					%	%		24.Frame Shed
					%	%		25.Frame Bay Wind
					%	%		26.1SFr Overhang
					%	%		27.Unfin Basement
					%	%		28.Unfinished Att
					%	%		29.Finished Attic

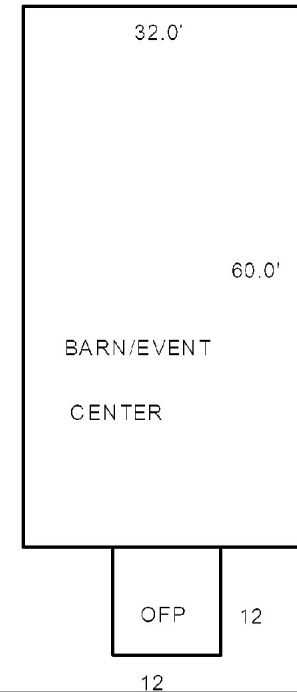

Map Lot U03-020-A

Account 2585

Location 9 SHERMAN LANE

Card 1 Of 1 9/15/2022

FIFE, STEPHEN A J/T
BICKFORD, CAROLYN E
WISCASSET ME 04578

B4255P183

Inspection Witnessed By:

X

Date

No./Date	Description	Date Insp.

Notes:

2010-115.49' frontage

2011-Complete home remodel and corrected condition to match other capes in neighborhood (Above Average) as well as to consider remodel. Removed wood deck, removed 1SF/B, removed EFP, and removed shed.

WISCASSET

Property Data

Neighborhood	101 VILLAGE		
Tree Growth Year	0		
FARM LAND YEAR	0		
OPEN SPACE YEAR	0		
Zone/Land Use	21 RURAL		
Secondary Zone			
Topography			
1.Level	4.Below St	7.Steep	
2.Rolling	5.Low	8.Rough	
3.Above St	6.Swampy	9.	
Utilities	2 Public Water		3 Public Sewer
1.Public	4.Dr Well	7.Cesspool	
2.Water	5.DUG/LAKE	8.	
3.Sewer	6.Septic	9.None	
Street	1 Paved		
1.Paved	4.Proposed	7.	
2.Semi Imp	5.Private	8.	
3.Gravel	6.Pub Eas	9.NoStreet	
TREE GROWTH PLAN	0		
CONSERV EASE	0		
Sale Data			
Sale Date	2/24/2010		
Price	130,000		
Sale Type	2 Land & Buildings		
1.Land	4.Mobile	7.	
2.L & B	5.Other	8.	
3.Building	6.	9.	
Financing	9 Unknown		
1.Convent	4.Seller	7.	
2.FHA/VA	5.Private	8.	
3.Assumed	6.Cash	9.Unknown	
Validity	1 Arms Length Sale		
1.Valid	4.Split	7.Renovate	
2.Related	5.Partial	8.Other	
3.Distress	6.Exempt	9.Foreclose	
Verified	5 Public Record		
1.Buyer	4.Agent	7.Family	
2.Seller	5.Pub Rec	8.Other	
3.Lender	6.MLS	9.	

Assessment Record

Year	Land	Buildings	Exempt	Total
2010	123,100	99,800	0	222,900
2011	123,100	104,000	0	227,100
2012	123,100	104,000	0	227,100
2013	123,100	104,000	10,000	217,100
2014	123,100	104,000	10,000	217,100
2015	123,100	104,000	10,000	217,100
2016	123,100	104,000	15,000	212,100
2017	123,100	104,000	20,000	207,100
2018	123,100	104,000	20,000	207,100
2019	123,100	104,000	20,000	207,100
2020	123,100	104,000	25,000	202,100
2021	123,100	104,000	25,000	202,100
2022	123,100	104,000	24,000	203,100

Land Data

Front Foot	Type	Effective		Influence		Influence Codes
		Frontage	Depth	Factor	Code	
11.Regular Lot				%		1.Open Space
12.Delta Triangle				%		2.Neighborhood A
13.Nabla Triangle				%		3.Topography
14.Rear Land				%		4.Size/Shape
15.Front Foot				%		5.Access
				%		6.Restriction
				%		7.Corner/Locatio
				%		8.View/Environ
				%		9.Fract Share
				%		Acres
				%		30.Rear 20+
				%		31.Waterfront Rea
				%		32.Open Space
				%		33.RestrictEsm
				%		34.PASTURE 1
				%		35.HORTICULTURAL-
				%		36.Pasture 3
				%		37.Softwood
				%		38.Mixed Wood
				%		39.Hardwood
				%		40.Wasteland
				%		41.CAMP SITE
				%		42.Mobile Home Si
				%		43.Condo Site
				%		44.Site Improve
				%		45.CAMP SITE
				%		46.PAVING/00
Total Acreage		2.06				

WISCASSET

Map Lot U03-020-A

Account 2585

Location 9 SHERMAN LANE

Card 1

Of 1

9/15/2022

Building Style			4 Cape Cod			SF Bsmt Living			0			Layout			1 Typical											
1.Conv.			5.Colonial			9.Other			Fin Bsmt Grade			0 0			1.Typical			4.			7.					
2.Ranch			6.Split			10.Double			HEARTH			0			2.Inadeq			5.			8.					
3.R Ranch			7.Mod/Cont			11.Multi			Heat Type			100% 1 Hot Water BB			3.			6.			9.					
4.Cape			8.Log			12.Cot.			1.HWBB			5.FWA			9.No Heat			Attic 9 None								
Dwelling Units			1						2.HWCI			6.GravWA			10.			1.1/4 Fin			4.Full Fin			7.		
Other Units			0						3.H Pump			7.Electric			11.			2.1/2 Fin			5.F/Stair			8.		
Stories			5 One & 3/4 Story						4.Steam			8.F/Wall			12.			3.3/4 Fin			6.			9.None		
1.1			4.1.5			7.			Cool Type			0% 9 None						Insulation			1 Full					
2.2			5.1.75			8.			1.Refrig			4.W&C Air			7.			1.Full			4.Minimal			7.		
3.3			6.2.5			9.			2.Evapor			5.			8.			2.Heavy			5.Unknown			8.		
Exterior Walls			2 WOOD SHINGLE						3.H Pump			6.			9.None			3.Capped			6.			9.None		
1.CLAP			5.T-111			9.OTHER			Kitchen Style			2 TYPICAL						Unfinished %			0%					
2.WD SH			6.BR/STONE			10.			1.GOOD			4.Obsolete			7.			Grade & Factor			3 Average 105%					
3.COMP			7.NOV			11.			2.TYPICAL			5.			8.			1.E Grade			4.B Grade			7.AA+ Grad		
4.ASB/ASP			8.AL/VIN			12.			3.OLD TYPE			6.			9.None			2.D Grade			5.A Grade			8.AA++ Grad		
Roof Surface			1 Asphalt Shingles						Bath(s) Style			2 TYPICAL						3.C Grade			6.AA Grade			9.Same		
1.Asphalt			4.Composit			7.			1.GOOD			4.Obsolete			7.			SQFT (Footprint)			936					
2.Slate			5.Wood			8.			2.TYPICAL			5.			8.			Condition			5 Above Average					
3.Metal			6.Other			9.			3.Old Type			6.			9.None			1.Poor			4.Avg			7.V G		
SF Masonry Trim			0						# Rooms			6						2.Fair			5.Avg+			8.Exc		
OPEN-3-CUSTOM			0						# Bedrooms			3						3.Avg-			6.Good			9.Same		
OPEN-4-CUSTOM			0						# Full Baths			2						Phys. % Good			0%					
Year Built			1935						# Half Baths			0						Funct. % Good			100%					
Year Remodeled			2010						# Addn Fixtures			0						Functional Code			9 None					
Foundation			1 Concrete						# Fireplaces			0						1.Incomp			4.SMALL			7.LAYOUT		
1.Concrete			4.Wood			7.									2.O-Built			5.CDU			8.OTHER					
2.C Block			5.Slab			8.									3.Defmaint			6.STYLE			9.None					
3.Br/Stone			6.Piers			9.									Econ. % Good			100%								
Basement			4 Full Basement												Economic Code			None								
1.1/4 Bmt			4.Full Bmt			7.									0.None			3.Services			9.None					
2.1/2 Bmt			5.None			8.									1.Location			4.Traffic			8.					
3.3/4 Bmt			6.			9.None									2.Encroach			8.Other			9.					
Bsmt Gar # Cars			0												Entrance Code			0								
Wet Basement			2 Damp Basement												1.Interior			4.Vacant			7.					
1.Dry			4.			7.									2.Refusal			5.Estimate			8.					
2.Damp			5.			8.									3.Informed			6.			9.					
3.Wet			6.			9.									Information Code			0								

TRIO

Software

A Division of Harris Computer Systems

Shed 8 x 12

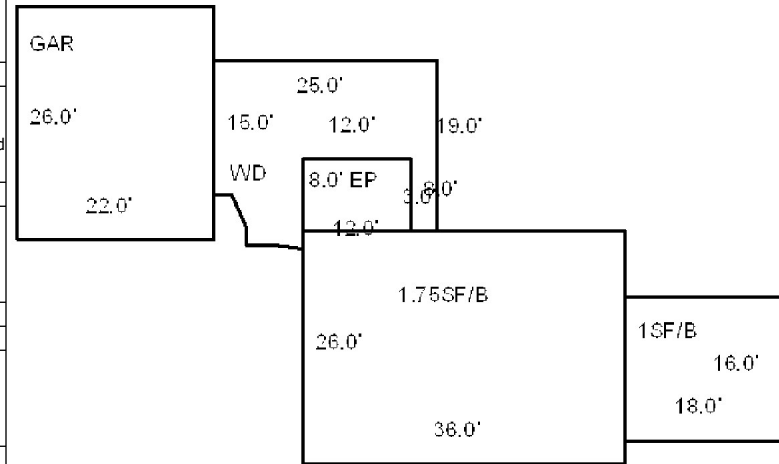

Date Inspected

Additions, Outbuildings & Improvements

[illegible]

Map Lot U03-021

Account 1423

Location 141 FEDERAL STREET

Card 1 Of 1 9/15/2022

GOLDSTEIN, JONATHAN
39 KNUBBLE ROAD
GEORGETOWN ME 04548

B5402P294

Previous Owner
COOPER, JEFFREY

PO BOX 72
ORRS ISLAND ME 04066
Sale Date: 6/25/2019

Previous Owner
PIFFATH, CATHERINE

PO BOX 72
ORRS ISLAND ME 04066
Sale Date: 10/29/2015

Previous Owner
HUSSEY, FRED A.(DEVISEE) & THOMAS P.
HART, ROBERTA A.
C/O CATHERINE PIFFATH
ORRS ISLAND ME 04066
Sale Date: 7/26/2006

Inspection Witnessed By:

X

Date

No./Date	Description	Date Insp.

Notes:

'15 Per review adjust barn to fair condition.
7/26/06-FORMER OWNER: ESTATE OF FRED A. HUSSEY
BK466 PG465 AND BK3659 PG180
non-conforming lot
6/30/14-PA application mailed.

WISCASSET**Property Data**

Neighborhood	101 VILLAGE		
Tree Growth Year	0		
FARM LAND YEAR	0		
OPEN SPACE YEAR	0		
Zone/Land Use	16 RESIDENTIAL		
Secondary Zone			
Topography			
			1 Level
1.Level	4.Below St	7.Steep	
2.Rolling	5.Low	8.Rough	
3.Above St	6.Swampy	9.	
Utilities			1 All Public
1.Public	4.Dr Well	7.Cesspool	
2.Water	5.DUG/LAKE	8.	
3.Sewer	6.Septic	9.None	
Street	1 Paved		
1.Paved	4.Proposed	7.	
2.Semi Imp	5.Private	8.	
3.Gravel	6.Pub Eas	9.NoStreet	
TREE GROWTH PLAN			0
CONSERV EASE			0
Sale Data			
Sale Date			6/25/2019
Price			15,000
Sale Type			2 Land & Buildings
1.Land	4.Mobile	7.	
2.L & B	5.Other	8.	
3.Building	6.	9.	
Financing			9 Unknown
1.Convent	4.Seller	7.	
2.FHA/VA	5.Private	8.	
3.Assumed	6.Cash	9.Unknown	
Validity			3 Distressed Sale
1.Valid	4.Split	7.Renovate	
2.Related	5.Partial	8.Other	
3.Distress	6.Exempt	9.Foreclose	
Verified			5 Public Record
1.Buyer	4.Agent	7.Family	
2.Seller	5.Pub Rec	8.Other	
3.Lender	6.MLS	9.	

Assessment Record

Year	Land	Buildings	Exempt	Total
2009	13,530	24,060	0	37,590
2010	13,500	24,100	0	37,600
2011	13,500	24,100	0	37,600
2012	13,500	24,100	0	37,600
2013	13,500	24,100	0	37,600
2014	13,500	24,100	0	37,600
2015	13,500	24,100	0	37,600
2016	13,500	15,500	0	29,000
2017	13,500	15,500	0	29,000
2018	13,500	15,500	0	29,000
2019	13,500	15,500	0	29,000
2020	13,500	15,500	0	29,000
2021	13,500	15,500	0	29,000
2022	13,500	15,500	0	29,000

Land Data

Front Foot	Type	Effective		Influence		Influence Codes
		Frontage	Depth	Factor	Code	
11.Regular Lot				%		1.Open Space
12.Delta Triangle				%		2.Neighborhood A
13.Nabla Triangle				%		3.Topography
14.Rear Land				%		4.Size/Shape
15.Front Foot				%		5.Access
				%		6.Restriction
				%		7.Corner/Locatio
				%		8.View/Environ
				%		9.Fract Share
				%		Acres
				%		30.Rear 20+
				%		31.Waterfront Rea
				%		32.Open Space
				%		33.RestrictEsm
				%		34.PASTURE 1
				%		35.HORTICULTURAL-
				%		36.Pasture 3
				%		37.Softwood
				%		38.Mixed Wood
				%		39.Hardwood
				%		40.Wasteland
				%		41.CAMP SITE
				%		42.Mobile Home Si
				%		43.Condo Site
				%		44.Site Improve
				%		45.CAMP SITE
				%		46.PAVING/00
Total Acreage		0.23				

Front Foot

11.Regular Lot
12.Delta Triangle
13.Nabla Triangle
14.Rear Land
15.Front Foot

Square Foot

16.Regular Lot
17.Secondary Site
18.Secondary Site
19.Condominium
20.Base Homesite

Fract. Acre

21.HS Size Adj
22.Base Waterfron
23.Deep WF Size A

Acres

24.Base Waterfron
25.Shallow WF Siz
26.Base Water Inf
27.Influence W Si
28.Rear Land 1-10
29.Rear Land 11-2

Type**Effective****Frontage****Depth****Factor****Code****Code****Code****Code****Code****Code****Code****Code****Code****Code****Code****Code****Code****Code****Code****Code****Code**

WISCASSET

Map Lot U03-021



Account 1423

Location 141 FEDERAL STREET

Card 1

Of 1

9/15/2022

Building Style	SF Bsmt Living	Layout
1.Conv. 5.Colonial 9.Other	Fin Bsmt Grade	1.Typical 4. 7.
2.Ranch 6.Split 10.Double	HEARTH	2.Inadeq 5. 8.
3.R Ranch 7.Mod/Cont 11.Multi	Heat Type 100%	3. 6. 9.
4.Cape 8.Log 12.Cot.	1.HWBB 5.FWA 9.No Heat	Attic
Dwelling Units	2.HWCI 6.GravWA 10.	1.1/4 Fin 4.Full Fin 7.
Other Units	3.H Pump 7.Electric 11.	2.1/2 Fin 5.F/Stair 8.
Stories	4.Steam 8.F/Wall 12.	3.3/4 Fin 6. 9.None
1.1 4.1.5 7.	Cool Type 0%	Insulation
2.2 5.1.75 8.	1.Refrig 4.W&C Air 7.	1.Full 4.Minimal 7.
3.3 6.2.5 9.	2.Evapor 5. 8.	2.Heavy 5.Unknown 8.
Exterior Walls	3.H Pump 6. 9.None	3.Capped 6. 9.None
1.CLAP 5.T-111 9.OTHER	Kitchen Style	Unfinished %
2.WD SH 6.BR/STONE 10.	1.GOOD 4.Obsolete 7.	Grade & Factor
3.COMP 7.NOV 11.	2.TYPICAL 5. 8.	1.E Grade 4.B Grade 7.AA+ Grad
4.ASB/ASP 8.AL/VIN 12.	3.OLD TYPE 6. 9.None	2.D Grade 5.A Grade 8.AA++Grad
Roof Surface	Bath(s) Style	3.C Grade 6.AA Grade 9.Same
1.Asphalt 4.Composit 7.	1.GOOD 4.Obsolete 7.	SQFT (Footprint)
2.Slate 5.Wood 8.	2.TYPICAL 5. 8.	Condition
3.Metal 6.Other 9.	3.Old Type 6. 9.None	1.Poor 4.Avg 7.V G
SF Masonry Trim	# Rooms	2.Fair 5.Avg+ 8.Exc
OPEN-3-CUSTOM	# Bedrooms	3.Avg- 6.Good 9.Same
OPEN-4-CUSTOM	# Full Baths	Phys. % Good
Year Built	# Half Baths	Funct. % Good
Year Remodeled	# Addn Fixtures	Functional Code
Foundation	# Fireplaces	1.Incomp 4.SMALL 7.LAYOUT
1.Concrete 4.Wood 7.		2.O-Built 5.CDU 8.OTHER
2.C Block 5.Slab 8.		3.Defmaint 6.STYLE 9.None
3.Br/Stone 6.Piers 9.		Econ. % Good
Basement		Economic Code
1.1/4 Bmt 4.Full Bmt 7.		0.None 3.Services 9.None
2.1/2 Bmt 5.None 8.		1.Location 4.Traffic 8.
3.3/4 Bmt 6. 9.None		2.Encroach 8.Other 9.
Bsmt Gar # Cars		Entrance Code 5 Estimated
Wet Basement		1.Interior 4.Vacant 7.
1.Dry 4. 7.		2.Refusal 5.Estimate 8.
2.Damp 5. 8.		3.Informed 6. 9.
3.Wet 6. 9.		Information Code 5 Estimate
		1.Owner 4.Agent 7.
		2.Relative 5.Estimate 8.
		3.Tenant 6.Other 9.

Date Inspected 12/02/2006

Additions, Outbuildings & Improvements

Type	Year	Units	Grade	Cond	Phys.	Funct.	Sound Value	
75 1 STORY	1878	3102	3 100	2	0 %	50 %		1.ONE STORY FRAM
					%	%		2.TWO STORY FRAM
					%	%		3.THREE STORY FR
					%	%		4.1 & 1/2 STORY
					%	%		5.1 & 3/4 STORY
					%	%		6.2 & 1/2 STORY
					%	%		21.Open Frame Por
					%	%		22.Encl Frame Por
					%	%		23.Frame Garage
					%	%		24.Frame Shed
					%	%		25.Frame Bay Wind
					%	%		26.1SFr Overhang
					%	%		27.Unfin Basement
					%	%		28.Unfinished Att
					%	%		29.Finished Attic

32.0'	15.0'
1.5 S/S	
66.0'	66.0'
	66.0'
	1SF/S
32.0'	15.0'



Map Lot U03-022

Account 1424

Location 145 FEDERAL STREET

Card 1 Of 1 9/15/2022

MCDERMOTT-CASTRO, MARY F J/T
CASTRO, SARAH E
WISCASSET ME 04578

B4799P87

Previous Owner
HUSSEY, FREDA A.(DEWISEE) & THOMAS P.
HART, ROBERTA A.
C/O MARY F. MCDERMOTT-CASTRO
WISCASSET ME 04578
Sale Date: 7/10/2014

Previous Owner
HUSSEY, FREDA A.

145 FEDERAL STREET
WISCASSET ME 04578
Sale Date: 3/31/2006

Inspection Witnessed By:

X

Date

No./Date	Description	Date Insp.

Notes:

2006-MRS. HUSSEY PASSED AWAY 3/31/06. REMOVED
HOMESTEAD AND VET. EX. ROBERTA A. HART ADDRESS IS
367 GARDINER ROAD DRESDEN, ME 04342
10/25/07-CHANGED ADDRESS TO MAIL TO DAUGHTER:
ROBERTA A. HART

WISCASSET

Property Data

Neighborhood	101 VILLAGE		
Tree Growth Year	0		
FARM LAND YEAR	0		
OPEN SPACE YEAR	0		
Zone/Land Use	16 RESIDENTIAL		
Secondary Zone			
Topography	1 Level		
1.Level	4.Below St	7.Steep	
2.Rolling	5.Low	8.Rough	
3.Above St	6.Swampy	9.	
Utilities	1 All Public		
1.Public	4.Dr Well	7.Cesspool	
2.Water	5.DUG/LAKE	8.	
3.Sewer	6.Septic	9.None	
Street	1 Paved		
1.Paved	4.Proposed	7.	
2.Semi Imp	5.Private	8.	
3.Gravel	6.Pub Eas	9.NoStreet	
TREE GROWTH PLAN	0		
CONSERV EASE	0		
Sale Data			
Sale Date	7/10/2014		
Price	180,000		
Sale Type	2 Land & Buildings		
1.Land	4.Mobile	7.	
2.L & B	5.Other	8.	
3.Building	6.	9.	
Financing	9 Unknown		
1.Convent	4.Seller	7.	
2.FHA/VA	5.Private	8.	
3.Assumed	6.Cash	9.Unknown	
Validity	1 Arms Length Sale		
1.Valid	4.Split	7.Renovate	
2.Related	5.Partial	8.Other	
3.Distress	6.Exempt	9.Foreclose	
Verified	5 Public Record		
1.Buyer	4.Agent	7.Family	
2.Seller	5.Pub Rec	8.Other	
3.Lender	6.MLS	9.	

Assessment Record

Year	Land	Buildings	Exempt	Total
2009	119,240	109,660	0	228,900
2010	119,200	109,700	0	228,900
2011	119,200	109,700	0	228,900
2012	119,200	109,700	0	228,900
2013	119,200	109,700	0	228,900
2014	119,200	109,700	0	228,900
2015	119,200	109,700	0	228,900
2016	119,200	109,700	0	228,900
2017	119,200	109,700	0	228,900
2018	119,200	109,700	0	228,900
2019	119,200	109,700	20,000	208,900
2020	119,200	109,700	25,000	203,900
2021	119,200	109,700	25,000	203,900
2022	119,200	109,700	24,000	204,900

Land Data

Front Foot	Type	Effective		Influence		Influence Codes
		Frontage	Depth	Factor	Code	
11.Regular Lot				%		1.Open Space
12.Delta Triangle				%		2.Neighborhood A
13.Nabla Triangle				%		3.Topography
14.Rear Land				%		4.Size/Shape
15.Front Foot				%		5.Access
				%		6.Restriction
				%		7.Corner/Locatio
				%		8.View/Environ
				%		9.Fract Share
				%		Acres
				%		30.Rear 20+
				%		31.Waterfront Rea
				%		32.Open Space
				%		33.RestrictEsm
				%		34.PASTURE 1
				%		35.HORTICULTURAL-
				%		36.Pasture 3
				%		37.Softwood
				%		38.Mixed Wood
				%		39.Hardwood
				%		40.Wasteland
				%		41.CAMP SITE
				%		42.Mobile Home Si
				%		43.Condo Site
				%		44.Site Improve
				%		45.CAMP SITE
				%		46.PAVING/00
Total Acreage		0.84				

Front Foot

11.Regular Lot
12.Delta Triangle
13.Nabla Triangle
14.Rear Land
15.Front Foot

Square Foot

16.Regular Lot
17.Secondary Site
18.Secondary Site
19.Condominium
20.Base Homesite

Fract. Acre

21.HS Size Adj
22.Base Waterfron
23.Deep WF Size A

Acres

24.Base Waterfron
25.Shallow WF Siz
26.Base Water Inf
27.Influence W Si
28.Rear Land 1-10
29.Rear Land 11-2

Type

Effective

Frontage

Depth

Factor

Code

Influence Codes

Acres

Acres

Acres

Acres

Acres

Acres

Acres

Acres

Acres

Acres

Acres

Acres

Acres

Acres

Acres

Acres

Acres

Acres

WISCASSET

Map Lot U03-022

Account 1424

Location 145 FEDERAL STREET

Card 1 Of 1 9/15/2022

Building Style 4 Cape Cod	SF Bsmt Living 0	Layout 1 Typical
1.Conv. 5.Colonial 9.Other	Fin Bsmt Grade 0 0	1.Typical 4. 7.
2.Ranch 6.Split 10.Double	HEARTH 0	2.Inadeq 5. 8.
3.R Ranch 7.Mod/Cont 11.Multi	Heat Type 100% 5 Forced Warm Air	3. 6. 9.
4.Cape 8.Log 12.Cot.	1.HWBB 5.FWA 9.No Heat	Attic 9 None
Dwelling Units 1	2.HWCI 6.GravWA 10.	1.1/4 Fin 4.Full Fin 7.
Other Units 0	3.H Pump 7.Electric 11.	2.1/2 Fin 5.F/Stair 8.
Stories 4 One & 1/2 Story	4.Steam 8.F/Wall 12.	3.3/4 Fin 6. 9.None
1.1 4.1.5 7.	Cool Type 0% 9 None	Insulation 1 Full
2.2 5.1.75 8.	1.Refrig 4.W&C Air 7.	1.Full 4.Minimal 7.
3.3 6.2.5 9.	2.Evapor 5. 8.	2.Heavy 5.Unknown 8.
Exterior Walls 1 CLAPBOARD	3.H Pump 6. 9.None	3.Capped 6. 9.None
1.CLAP 5.T-111 9.OTHER	Kitchen Style 2 TYPICAL	Unfinished % 0%
2.WD SH 6.BR/STONE 10.	1.GOOD 4.Obsolete 7.	Grade & Factor 4 Good 100%
3.COMP 7.NOV 11.	2.TYPICAL 5. 8.	1.E Grade 4.B Grade 7.AA+ Grad
4.ASB/ASP 8.AL/VIN 12.	3.OLD TYPE 6. 9.None	2.D Grade 5.A Grade 8.AA++Grad
Roof Surface 1 Asphalt Shingles	Bath(s) Style 2 TYPICAL	3.C Grade 6.AA Grade 9.Same
1.Asphalt 4.Composit 7.	1.GOOD 4.Obsolete 7.	SQFT (Footprint) 903
2.Slate 5.Wood 8.	2.TYPICAL 5. 8.	Condition 4 Average
3.Metal 6.Other 9.	3.Old Type 6. 9.None	1.Poor 4.Avg 7.V G
SF Masonry Trim 0	# Rooms 7	2.Fair 5.Avg+ 8.Exc
OPEN-3-CUSTOM 0	# Bedrooms 3	3.Avg- 6.Good 9.Same
OPEN-4-CUSTOM 0	# Full Baths 2	Phys. % Good 0%
Year Built 1857	# Half Baths 0	Funct. % Good 100%
Year Remodeled 0	# Addn Fixtures 0	Functional Code 9 None
Foundation 3 Brick &/or Stone	# Fireplaces 0	1.Incomp 4.SMALL 7.LAYOUT
1.Concrete 4.Wood 7.		2.O-Built 5.CDU 8.OTHER
2.C Block 5.Slab 8.		3.Defmaint 6.STYLE 9.None
3.Br/Stone 6.Piers 9.		Econ. % Good 100%
Basement 4 Full Basement		Economic Code None
1.1/4 Bmt 4.Full Bmt 7.		0.None 3.Services 9.None
2.1/2 Bmt 5.None 8.		1.Location 4.Traffic 8.
3.3/4 Bmt 6. 9.None		2.Encroach 8.Other 9.
Bsmt Gar # Cars 0		Entrance Code 1 Interior Inspect
Wet Basement 2 Damp Basement		1.Interior 4.Vacant 7.
1.Dry 4. 7.		2.Refusal 5.Estimate 8.
2.Damp 5. 8.		3.Informed 6. 9.
3.Wet 6. 9.		Information Code 4 Agent
		1.Owner 4.Agent 7.
		2.Relative 5.Estimate 8.
		3.Tenant 6.Other 9.

Date Inspected 1/27/2007

Additions, Outbuildings & Improvements

Type	Year	Units	Grade	Cond	Phys.	Funct.	Sound Value	
1 ONE STORY	1857	136	3 100	0	0 %	0 %		1.ONE STORY FRAM
76 1.25 ST	1945	408	0 0	0	0 %	0 %		2.TWO STORY FRAM
62 Patio	1962	420	3 100	4	0 %	100 %		3.THREE STORY FR
21 Open Frame	1857	7	0 0	0	0 %	0 %		4.1 & 1/2 STORY
					%	%		5.1 & 3/4 STORY
					%	%		6.2 & 1/2 STORY
					%	%		21.Open Frame Por
					%	%		22.Encl Frame Por
					%	%		23.Frame Garage
					%	%		24.Frame Shed
					%	%		25.Frame Bay Wind
					%	%		26.1SFr Overhang
					%	%		27.Unfin Basement
					%	%		28.Unfinished Att
					%	%		29.Finished Attic

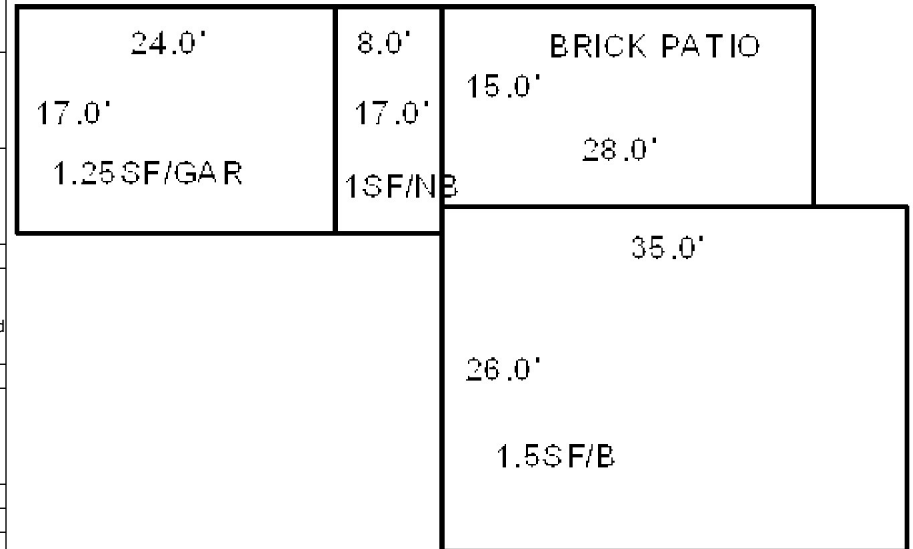

OP 2X7



WISCASSET passed away 3/8/10 leaving property to children: Richard Morris 608 Bath Road Wiscasset, Kathryn I

WISCASSET

Map Lot U03-023

Account 1425

Location 139 FEDERAL STREET

Card 1

Of 1

9/15/2022

Building Style 2 Ranch	SF Bsmt Living 0	Layout 1 Typical
1.Conv. 5.Colonial 9.Other	Fin Bsmt Grade 0 0	1.Typical 4. 7.
2.Ranch 6.Split 10.Double	HEARTH 1	2.Inadeq 5. 8.
3.R Ranch 7.Mod/Cont 11.Multi	Heat Type 100% 1 Hot Water BB	3. 6. 9.
4.Cape 8.Log 12.Cot.	1.HWBB 5.FWA 9.No Heat	Attic 9 None
Dwelling Units 1	2.HWCI 6.GravWA 10.	1.1/4 Fin 4.Full Fin 7.
Other Units 0	3.H Pump 7.Electric 11.	2.1/2 Fin 5.F/Stair 8.
Stories 1 One Story	4.Steam 8.F/Wall 12.	3.3/4 Fin 6. 9.None
1.1 4.1.5 7.	Cool Type 0% 9 None	Insulation 1 Full
2.2 5.1.75 8.	1.Refrig 4.W&C Air 7.	1.Full 4.Minimal 7.
3.3 6.2.5 9.	2.Evapor 5. 8.	2.Heavy 5.Unknown 8.
Exterior Walls 1 CLAPBOARD	3.H Pump 6. 9.None	3.Capped 6. 9.None
1.CLAP 5.T-111 9.OTHER	Kitchen Style 2 TYPICAL	Unfinished % 0%
2.WD SH 6.BR/STONE 10.	1.GOOD 4.Obsolete 7.	Grade & Factor 3 Average 105%
3.COMP 7.NOV 11.	2.TYPICAL 5. 8.	1.E Grade 4.B Grade 7.AA+ Grad
4.ASB/ASP 8.AL/VIN 12.	3.OLD TYPE 6. 9.None	2.D Grade 5.A Grade 8.AA++Grad
Roof Surface 1 Asphalt Shingles	Bath(s) Style 2 TYPICAL	3.C Grade 6.AA Grade 9.Same
1.Asphalt 4.Composit 7.	1.GOOD 4.Obsolete 7.	SQFT (Footprint) 1436
2.Slate 5.Wood 8.	2.TYPICAL 5. 8.	Condition 4 Average
3.Metal 6.Other 9.	3.Old Type 6. 9.None	1.Poor 4.Avg 7.V G
SF Masonry Trim 0	# Rooms 6	2.Fair 5.Avg+ 8.Exc
OPEN-3-CUSTOM 0	# Bedrooms 3	3.Avg- 6.Good 9.Same
OPEN-4-CUSTOM 0	# Full Baths 2	Phys. % Good 0%
Year Built 1958	# Half Baths 0	Funct. % Good 100%
Year Remodeled 0	# Addn Fixtures 0	Functional Code 9 None
Foundation 1 Concrete	# Fireplaces 1	1.Incomp 4.SMALL 7.LAYOUT
1.Concrete 4.Wood 7.		2.O-Built 5.CDU 8.OTHER
2.C Block 5.Slab 8.		3.Defmaint 6.STYLE 9.None
3.Br/Stone 6.Piers 9.		Econ. % Good 100%
Basement 4 Full Basement		Economic Code None
1.1/4 Bmt 4.Full Bmt 7.		0.None 3.Services 9.None
2.1/2 Bmt 5.None 8.		1.Location 4.Traffic 8.
3.3/4 Bmt 6. 9.None		2.Encroach 8.Other 9.
Bsmt Gar # Cars 0		Entrance Code 5 Estimated
Wet Basement 1 Dry Basement		1.Interior 4.Vacant 7.
1.Dry 4. 7.		2.Refusal 5.Estimate 8.
2.Damp 5. 8.		3.Informed 6. 9.
3.Wet 6. 9.		Information Code 5 Estimate
		1.Owner 4.Agent 7.
		2.Relative 5.Estimate 8.
		3.Tenant 6.Other 9.

Date Inspected 12/02/2006

Additions, Outbuildings & Improvements

Type	Year	Units	Grade	Cond	Phys.	Funct.	Sound Value	
22 Encl Frame Porch	1958	60	3 100	4	0 %	100 %		1.ONE STORY FRAM
23 Frame Garage	1970	528	3 100	4	0 %	100 %		2.TWO STORY FRAM
68 Wood Deck	2007	462	3 100	4	0 %	100 %		3.THREE STORY FR
					%	%		4.1 & 1/2 STORY
					%	%		5.1 & 3/4 STORY
					%	%		6.2 & 1/2 STORY
					%	%		21.Open Frame Por
					%	%		22.Encl Frame Por
					%	%		23.Frame Garage
					%	%		24.Frame Shed
					%	%		25.Frame Bay Wind
					%	%		26.1SFr Overhang
					%	%		27.Unfin Basement
					%	%		28.Unfinished Att
					%	%		29.Finished Attic

GARAGE 22X24

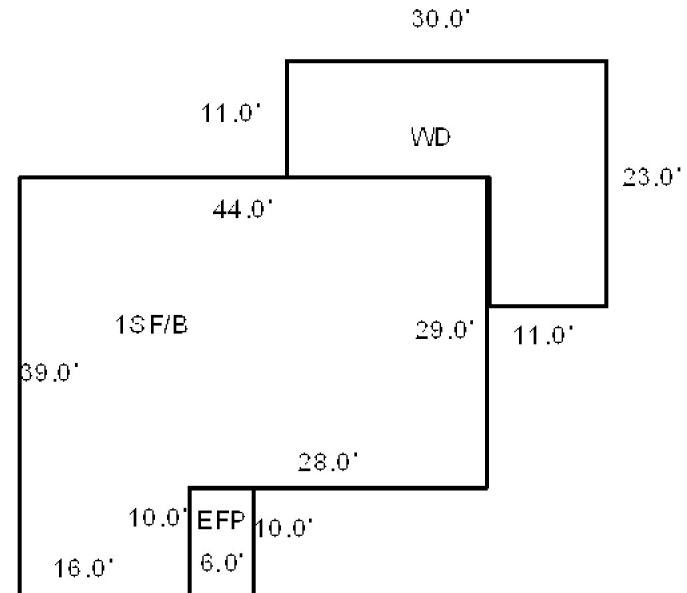

WISCASSET

Property Data			Assessment Record						
Neighborhood 101 VILLAGE			Year	Land	Buildings	Exempt	Total		
			2009	250,610	205,680	456,290	0		
Tree Growth Year 0			2010	250,600	205,700	456,300	0		
FARM LAND YEAR 0			2011	250,600	205,700	456,300	0		
OPEN SPACE YEAR 0			2012	250,600	205,700	456,300	0		
Zone/Land Use 14 SHORE RESIDENTIA			2013	250,600	205,700	456,300	0		
Secondary Zone			2014	250,600	205,700	456,300	0		
			2015	250,600	205,700	456,300	0		
Topography 1 Level			2016	250,600	205,700	456,300	0		
1.Level	4.Below St	7.Steep	2017	250,600	205,700	456,300	0		
2.Rolling	5.Low	8.Rough	2018	250,600	205,700	456,300	0		
3.Above St	6.Swampy	9.	2019	250,600	205,700	456,300	0		
Utilities 1 All Public			2020	250,600	205,700	456,300	0		
1.Public	4.Dr Well	7.Cesspool	2021	250,600	205,700	456,300	0		
2.Water	5.DUG/LAKE	8.	2022	250,600	205,700	456,300	0		
3.Sewer	6.Septic	9.None	Land Data						
Street 1 Paved			Front Foot	Type	Effective		Influence		Influence Codes
1.Paved	4.Proposed	7.			Frontage	Depth	Factor	Code	
2.Semi Imp	5.Private	8.					%		
3.Gravel	6.Pub Eas	9.NoStreet					%		
TREE GROWTH PLAN 0							%		
CONSERV EASE 0							%		
Sale Data							%		
Sale Date							%		
Price					%				
Sale Type			Square Foot	Square Feet					
1.Land	4.Mobile	7.				%			
2.L & B	5.Other	8.				%			
3.Building	6.	9.				%			
Financing						%			
1.Convent	4.Seller	7.				%			
2.FHA/VA	5.Private	8.				%			
3.Assumed	6.Cash	9.Unknown				%			
Validity			Fract. Acre	Acreege/Sites					
1.Valid	4.Split	7.Renovate			26	1.00	100	%	0
2.Related	5.Partial	8.Other			27	1.00	100	%	0
3.Distress	6.Exempt	9.Foreclose			31	4.47	100	%	0
Verified			Acres						
1.Buyer	4.Agent	7.Family			%				
2.Seller	5.Pub Rec	8.Other			%				
3.Lender	6.MLS	9.			%				
					%				
					%				
			Total Acreage		5.47				
								1.Open Space	
								2.Neighborhood A	
								3.Topography	
								4.Size/Shape	
								5.Access	
								6.Restriction	
								7.Corner/Locatio	
								8.View/Environ	
								9.Fract Share	
								Acres	
								30.Rear 20+	
								31.Waterfront Rea	
								32.Open Space	
								33.RestrictEsm	
								34.PASTURE 1	
								35.HORTICULTURAL-	
								36.Pasture 3	
								37.Softwood	
								38.Mixed Wood	
								39.Hardwood	
								40.Wasteland	
								41.CAMP SITE	
								42.Mobile Home Si	
								43.Condo Site	
								44.Site Improveme	
								45.CAMP SITE	
								46.PAVING/00	

WISCASSET

Map Lot U03-024



Account 1426

Location 133 FEDERAL STREET

Card 1

Of 1

9/15/2022

Building Style 9 Other	SF Bsmt Living 0	Layout 2 Inadequate
1.Conv. 5.Colonial 9.Other	Fin Bsmt Grade 0 0	1.Typical 4. 7.
2.Ranch 6.Split 10.Double	HEARTH 0	2.Inadeq 5. 8.
3.R Ranch 7.Mod/Cont 11.Multi	Heat Type 100% 9 Not Heated	3. 6. 9.
4.Cape 8.Log 12.Cot.	1.HWBB 5.FWA 9.No Heat	Attic 5 Floor & Stairs
Dwelling Units 0	2.HWCI 6.GravWA 10.	1.1/4 Fin 4.Full Fin 7.
Other Units 1	3.H Pump 7.Electric 11.	2.1/2 Fin 5.F/Stair 8.
Stories 2 Two Story	4.Steam 8.F/Wall 12.	3.3/4 Fin 6. 9.None
1.1 4.1.5 7.	Cool Type 0% 9 None	Insulation 4 Minimal
2.2 5.1.75 8.	1.Refrig 4.W&C Air 7.	1.Full 4.Minimal 7.
3.3 6.2.5 9.	2.Evapor 5. 8.	2.Heavy 5.Unknown 8.
Exterior Walls 6 BRICK/STONE	3.H Pump 6. 9.None	3.Capped 6. 9.None
1.CLAP 5.T-111 9.OTHER	Kitchen Style 4 Obsolete	Unfinished % 0%
2.WD SH 6.BR/STONE 10.	1.GOOD 4.Obsolete 7.	Grade & Factor 4 Good 105%
3.COMP 7.NOV 11.	2.TYPICAL 5. 8.	1.E Grade 4.B Grade 7.AA+ Grad
4.ASB/ASP 8.AL/VIN 12.	3.OLD TYPE 6. 9.None	2.D Grade 5.A Grade 8.AA++Grad
Roof Surface 1 Asphalt Shingles	Bath(s) Style 4 Obsolete	3.C Grade 6.AA Grade 9.Same
1.Asphalt 4.Composit 7.	1.GOOD 4.Obsolete 7.	SQFT (Footprint) 2808
2.Slate 5.Wood 8.	2.TYPICAL 5. 8.	Condition 4 Average
3.Metal 6.Other 9.	3.Old Type 6. 9.None	1.Poor 4.Avg 7.V G
SF Masonry Trim 0	# Rooms 20	2.Fair 5.Avg+ 8.Exc
OPEN-3-CUSTOM 0	# Bedrooms 16	3.Avg- 6.Good 9.Same
OPEN-4-CUSTOM 0	# Full Baths 1	Phys. % Good 0%
Year Built 1811	# Half Baths 0	Funct. % Good 75%
Year Remodeled 0	# Addn Fixtures 0	Functional Code 6 STYLE
Foundation 3 Brick &/or Stone	# Fireplaces 4	1.Incomp 4.SMALL 7.LAYOUT
1.Concrete 4.Wood 7.		2.O-Built 5.CDU 8.OTHER
2.C Block 5.Slab 8.		3.Defmaint 6.STYLE 9.None
3.Br/Stone 6.Piers 9.		Econ. % Good 100%
Basement 9 No Basement		Economic Code None
1.1/4 Bmt 4.Full Bmt 7.		0.None 3.Services 9.None
2.1/2 Bmt 5.None 8.		1.Location 4.Traffic 8.
3.3/4 Bmt 6. 9.None		2.Encroach 8.Other 9.
Bsmt Gar # Cars 0		Entrance Code 5 Estimated
Wet Basement 9 No Basement		1.Interior 4.Vacant 7.
1.Dry 4. 7.		2.Refusal 5.Estimate 8.
2.Damp 5. 8.		3.Informed 6. 9.
3.Wet 6. 9.		Information Code 5 Estimate
		1.Owner 4.Agent 7.
		2.Relative 5.Estimate 8.
		3.Tenant 6.Other 9.

Date Inspected 12/02/2006

Additions, Outbuildings & Improvements

Type	Year	Units	Grade	Cond	Phys.	Funct.	Sound Value	
1 ONE STORY	0	416	0 0	0	0 %	0 %		1.ONE STORY FRAM
24 Frame Shed	1984	80	0 0	0	0 %	0 %		2.TWO STORY FRAM
					%	%		3.THREE STORY FR
					%	%		4.1 & 1/2 STORY
					%	%		5.1 & 3/4 STORY
					%	%		6.2 & 1/2 STORY
					%	%		21.Open Frame Por
					%	%		22.Encl Frame Por
					%	%		23.Frame Garage
					%	%		24.Frame Shed
					%	%		25.Frame Bay Wind
					%	%		26.1SFr Overhang
					%	%		27.Unfin Basement
					%	%		28.Unfinished Att
					%	%		29.Finished Attic

SHED 8X10

26.0'
16.0'
1 S/F/NB

36.0'

UA/2sB1/B

78.0'

01/27/2007

Map Lot U03-025

Account 1427

Location 127 FEDERAL STREET

Card 1 Of 1 9/15/2022

SHEEPSCOT VALLEY
CHILDREN'S HOUSE, INC.
WISCASSET ME 04578

B2085P131 B3609P304

Inspection Witnessed By:

X

Date

No./Date	Description	Date Insp.

Notes:

2006-THIS LOT WAS COMBINED WITH LOT 26A AND 26A
DELETED IN ENTIRITY. THIS LOT IS NOW 3.48 ACRES.
ORIGINALLY BOUGHT 9/1995 FOR \$250,000. CORRECTED
ZONE, NOW COMBINED, TO SHORELAND RESIDENTIAL.

WISCASSET

Property Data

Neighborhood 101 VILLAGE		
Tree Growth Year 0		
FARM LAND YEAR 0		
OPEN SPACE YEAR 0		
Zone/Land Use 14 SHORE RESIDENTIA		
Secondary Zone		
Topography 1 Level		
1.Level	4.Below St	7.Steep
2.Rolling	5.Low	8.Rough
3.Above St	6.Swampy	9.
Utilities 3 Public Sewer		
1.Public	4.Dr Well	7.Cesspool
2.Water	5.DUG/LAKE	8.
3.Sewer	6.Septic	9.None
Street 1 Paved		
1.Paved	4.Proposed	7.
2.Semi Imp	5.Private	8.
3.Gravel	6.Pub Eas	9.NoStreet
TREE GROWTH PLAN 0		
CONSERV EASE 0		
Sale Data		
Sale Date 9/01/1995		
Price 250,000		
Sale Type 2 Land & Buildings		
1.Land	4.Mobile	7.
2.L & B	5.Other	8.
3.Building	6.	9.
Financing 9 Unknown		
1.Convent	4.Seller	7.
2.FHA/VA	5.Private	8.
3.Assumed	6.Cash	9.Unknown
Validity 1 Arms Length Sale		
1.Valid	4.Split	7.Renovate
2.Related	5.Partial	8.Other
3.Distress	6.Exempt	9.Foreclose
Verified 5 Public Record		
1.Buyer	4.Agent	7.Family
2.Seller	5.Pub Rec	8.Other
3.Lender	6.MLS	9.

Assessment Record

Year	Land	Buildings	Exempt	Total
2009	224,740	233,010	457,750	0
2010	224,700	233,000	457,700	0
2011	224,700	233,000	457,700	0
2012	224,700	233,000	457,700	0
2013	224,700	233,000	457,700	0
2014	224,700	233,000	457,700	0
2015	224,700	233,000	457,700	0
2016	224,700	233,000	457,700	0
2017	224,700	233,000	457,700	0
2018	224,700	233,000	457,700	0
2019	224,700	233,000	457,700	0
2020	224,700	233,000	457,700	0
2021	224,700	233,000	457,700	0
2022	224,700	233,000	457,700	0

Land Data

Front Foot	Type	Effective		Influence		Influence Codes
		Frontage	Depth	Factor	Code	
11.Regular Lot				%		1.Open Space
12.Delta Triangle				%		2.Neighborhood A
13.Nabla Triangle				%		3.Topography
14.Rear Land				%		4.Size/Shape
15.Front Foot				%		5.Access
				%		6.Restriction
				%		7.Corner/Locatio
				%		8.View/Environ
				%		9.Fract Share
				%		Acres
				%		30.Rear 20+
				%		31.Waterfront Rea
				%		32.Open Space
				%		33.RestrictEsm
				%		34.PASTURE 1
				%		35.HORTICULTURAL-
				%		36.Pasture 3
				%		37.Softwood
				%		38.Mixed Wood
				%		39.Hardwood
				%		40.Wasteland
				%		41.CAMP SITE
				%		42.Mobile Home Si
				%		43.Condo Site
				%		44.Site Improve
				%		45.CAMP SITE
				%		46.PAVING/00
		Total Acreage		3.48		

WISCASSET

Map Lot U03-025

Account 1427

Location 127 FEDERAL STREET

Card 1 Of 1 9/15/2022

Building Style	9 Other		SF Bsmt Living	0		Layout	1 Typical		
1.Conv.	5.Colonial	9.Other	Fin Bsmt Grade	0 0		1.Typical	4.	7.	
2.Ranch	6.Split	10.Double	HEARTH	0		2.Inadeq	5.	8.	
3.R Ranch	7.Mod/Cont	11.Multi	Heat Type	100%	1 Hot Water BB	3.	6.	9.	
4.Cape	8.Log	12.Cot.	1.HWBB	5.FWA	9.No Heat	Attic	9 None		
Dwelling Units	0		2.HWCI	6.GravWA	10.	1.1/4 Fin	4.Full Fin	7.	
Other Units	1		3.H Pump	7.Electric	11.	2.1/2 Fin	5.F/Stair	8.	
Stories	4 One & 1/2 Story		4.Steam	8.F/Wall	12.	3.3/4 Fin	6.	9.None	
1.1	4.1.5	7.	Cool Type	0%	9 None	Insulation	1 Full		
2.2	5.1.75	8.	1.Refrig	4.W&C Air	7.	1.Full	4.Minimal	7.	
3.3	6.2.5	9.	2.Evapor	5.	8.	2.Heavy	5.Unknown	8.	
Exterior Walls	1 CLAPBOARD		3.H Pump	6.	9.None	3.Capped	6.	9.None	
1.CLAP	5.T-111	9.OTHER	Kitchen Style	2 TYPICAL		Unfinished %	0%		
2.WD SH	6.BR/STONE	10.	1.GOOD	4.Obsolete	7.	Grade & Factor	3 Average 105%		
3.COMP	7.NOV	11.	2.TYPICAL	5.	8.	1.E Grade	4.B Grade	7.AA+ Grad	
4.ASB/ASP	8.AL/VIN	12.	3.OLD TYPE	6.	9.None	2.D Grade	5.A Grade	8.AA++Grad	
Roof Surface	3 Sheet Metal		Bath(s) Style	2 TYPICAL		3.C Grade	6.AA Grade	9.Same	
1.Asphalt	4.Composit	7.	1.GOOD	4.Obsolete	7.	SQFT (Footprint)	1477		
2.Slate	5.Wood	8.	2.TYPICAL	5.	8.	Condition	4 Average		
3.Metal	6.Other	9.	3.Old Type	6.	9.None	1.Poor	4.Avg	7.V G	
SF Masonry Trim	0		# Rooms	7		2.Fair	5.Avg+	8.Exc	
OPEN-3-CUSTOM	0		# Bedrooms	0		3.Avg-	6.Good	9.Same	
OPEN-4-CUSTOM	0		# Full Baths	1		Phys. % Good	0%		
Year Built	1980		# Half Baths	3		Funct. % Good	100%		
Year Remodeled	0		# Addn Fixtures	0		Functional Code	9 None		
Foundation	5 Concrete Slab		# Fireplaces	0		1.Incomp	4.SMALL	7.LAYOUT	
1.Concrete	4.Wood	7.				2.O-Built	5.CDU	8.OTHER	
2.C Block	5.Slab	8.				3.Defmaint	6.STYLE	9.None	
3.Br/Stone	6.Piers	9.				Econ. % Good	100%		
Basement	9 No Basement					Economic Code	None		
1.1/4 Bmt	4.Full Bmt	7.				0.None	3.Services	9.None	
2.1/2 Bmt	5.None	8.				1.Location	4.Traffic	8.	
3.3/4 Bmt	6.	9.None				2.Encroach	8.Other	9.	
Bsmt Gar # Cars	0					Entrance Code	5 Estimated		
Wet Basement	1 Dry Basement					1.Interior	4.Vacant	7.	
1.Dry	4.	7.				2.Refusal	5.Estimate	8.	
2.Damp	5.	8.				3.Informed	6.	9.	
3.Wet	6.	9.				Information Code	5 Estimate		

Date Inspected 12/02/2006

Additions, Outbuildings & Improvements								1.ONE STORY FRAM
Type	Year	Units	Grade	Cond	Phys.	Funct.	Sound Value	2.TWO STORY FRAM
1 ONE STORY	0	792	0 0	0	0 %	0 %		3.THREE STORY FR
1 ONE STORY	0	594	0 0	0	0 %	0 %		4.1 & 1/2 STORY
1 ONE STORY	0	240	0 0	0	0 %	0 %		5.1 & 3/4 STORY
1 ONE STORY	0	72	0 0	0	0 %	0 %		6.2 & 1/2 STORY
1 ONE STORY	0	36	0 0	0	0 %	0 %		21.Open Frame Por
21 Open Frame	0	27	0 0	0	0 %	0 %		22.Encl Frame Por
24 Frame Shed	0	80	0 0	0	0 %	0 %		23.Frame Garage
66 Res. Greenhouse	0	144	0 0	0	0 %	0 %		24.Frame Shed
					%	%		25.Frame Bay Wind
					%	%		26.1Sfr Overhang
								27.Unfin Basement
								28.Unfinished Att
								29.Finished Attic

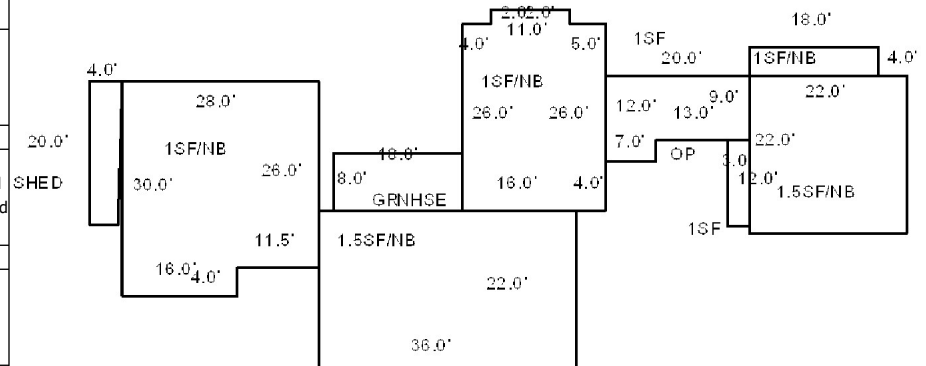

Map Lot U03-026

Account 1428

Location 121 FEDERAL STREET

Card 1 Of 1 9/15/2022

NADEAU, DAVID A
NADEAU, JOYCE
7690 WEXFORD WAY
PORT SAINT LUCIE FL 34986

B2101P44 B3076P261 B5141P159

Previous Owner
PRINGLE, JOHN S. J/T
PRINGLE, MARGARET E.

WISCASSET ME 04578
Sale Date: 5/31/2017

Inspection Witnessed By:

X

Date

No./Date	Description	Date Insp.

Notes:

WISCASSET

Property Data			Assessment Record							
Neighborhood 101 VILLAGE			Year	Land	Buildings	Exempt	Total			
			2009	182,180	184,650	13,000	353,830			
Tree Growth Year 0			2010	182,200	184,600	10,000	356,800			
FARM LAND YEAR 0			2011	182,200	184,600	10,000	356,800			
OPEN SPACE YEAR 0			2012	182,200	184,600	10,000	356,800			
Zone/Land Use 16 RESIDENTIAL			2013	182,200	184,600	10,000	356,800			
			2014	182,200	184,600	10,000	356,800			
Secondary Zone			2015	182,200	184,600	10,000	356,800			
Topography 1 Level			2016	182,200	184,600	15,000	351,800			
			2017	182,200	184,600	20,000	346,800			
1.Level 4.Below St 7.Steep			2018	182,200	184,600	0	366,800			
2.Rolling 5.Low 8.Rough			2019	182,200	184,600	0	366,800			
3.Above St 6.Swampy 9.			2020	182,200	184,600	0	366,800			
Utilities 1 All Public			2021	182,200	184,600	0	366,800			
1.Public 4.Dr Well 7.Cesspool			2022	182,200	184,600	0	366,800			
2.Water 5.DUG/LAKE 8.			Land Data							
3.Sewer 6.Septic 9.None										
Street 1 Paved			Front Foot	Type	Effective		Influence		Influence Codes	
1.Paved 4.Proposed 7.					Frontage	Depth	Factor	Code		
2.Semi Imp 5.Private 8.							%			
3.Gravel 6.Pub Eas 9.NoStreet							%			
TREE GROWTH PLAN 0							%			
CONSERV EASE 0							%			
Sale Data							%			
Sale Date 5/31/2017					%					
Price 275,000					%					
Sale Type 2 Land & Buildings			Square Foot		Square Feet				Acres	
1.Land 4.Mobile 7.							%			
2.L & B 5.Other 8.							%			
3.Building 6. 9.							%			
Financing 9 Unknown							%			
1.Convent 4.Seller 7.							%			
2.FHA/VA 5.Private 8.							%			
3.Assumed 6.Cash 9.Unknown					%					
Validity 1 Arms Length Sale			Fract. Acre		Acreage/Sites					
1.Valid 4.Split 7.Renovate					26	1.00	100	%		0
2.Related 5.Partial 8.Other					27	0.41	100	%		0
3.Distress 6.Exempt 9.Foreclose								%		
Verified 5 Public Record								%		
1.Buyer 4.Agent 7.Family								%		
2.Seller 5.Pub Rec 8.Other								%		
3.Lender 6.MLS 9.						%				
					Total Acreage 0.41					

WISCASSET

Map Lot U03-026

Account 1428

Location 121 FEDERAL STREET

Card 1

Of 1

9/15/2022

Building Style 5 Colonial	SF Bsmt Living 0	Layout 1 Typical
1.Conv. 5.Colonial 9.Other	Fin Bsmt Grade 0 0	1.Typical 4. 7.
2.Ranch 6.Split 10.Double	HEARTH 0	2.Inadeq 5. 8.
3.R Ranch 7.Mod/Cont 11.Multi	Heat Type 100% 5 Forced Warm Air	3. 6. 9.
4.Cape 8.Log 12.Cot.	1.HWBB 5.FWA 9.No Heat	Attic 5 Floor & Stairs
Dwelling Units 1	2.HWCI 6.GravWA 10.	1.1/4 Fin 4.Full Fin 7.
Other Units 0	3.H Pump 7.Electric 11.	2.1/2 Fin 5.F/Stair 8.
Stories 2 Two Story	4.Steam 8.F/Wall 12.	3.3/4 Fin 6. 9.None
1.1 4.1.5 7.	Cool Type 0% 9 None	Insulation 4 Minimal
2.2 5.1.75 8.	1.Refrig 4.W&C Air 7.	1.Full 4.Minimal 7.
3.3 6.2.5 9.	2.Evapor 5. 8.	2.Heavy 5.Unknown 8.
Exterior Walls 1 CLAPBOARD	3.H Pump 6. 9.None	3.Capped 6. 9.None
1.CLAP 5.T-111 9.OTHER	Kitchen Style 2 TYPICAL	Unfinished % 0%
2.WD SH 6.BR/STONE 10.	1.GOOD 4.Obsolete 7.	Grade & Factor 4 Good 100%
3.COMP 7.NOV 11.	2.TYPICAL 5. 8.	1.E Grade 4.B Grade 7.AA+ Grad
4.ASB/ASP 8.AL/VIN 12.	3.OLD TYPE 6. 9.None	2.D Grade 5.A Grade 8.AA++Grad
Roof Surface 1 Asphalt Shingles	Bath(s) Style 1 GOOD	3.C Grade 6.AA Grade 9.Same
1.Asphalt 4.Composit 7.	1.GOOD 4.Obsolete 7.	SQFT (Footprint) 840
2.Slate 5.Wood 8.	2.TYPICAL 5. 8.	Condition 4 Average
3.Metal 6.Other 9.	3.Old Type 6. 9.None	1.Poor 4.Avg 7.V G
SF Masonry Trim 0	# Rooms 9	2.Fair 5.Avg+ 8.Exc
OPEN-3-CUSTOM 0	# Bedrooms 4	3.Avg- 6.Good 9.Same
OPEN-4-CUSTOM 0	# Full Baths 3	Phys. % Good 0%
Year Built 1825	# Half Baths 0	Funct. % Good 100%
Year Remodeled 1993	# Addn Fixtures 1	Functional Code 9 None
Foundation 3 Brick &/or Stone	# Fireplaces 2	1.Incomp 4.SMALL 7.LAYOUT
1.Concrete 4.Wood 7.		2.O-Built 5.CDU 8.OTHER
2.C Block 5.Slab 8.		3.Defmaint 6.STYLE 9.None
3.Br/Stone 6.Piers 9.		Econ. % Good 100%
Basement 4 Full Basement		Economic Code None
1.1/4 Bmt 4.Full Bmt 7.		0.None 3.Services 9.None
2.1/2 Bmt 5.None 8.		1.Location 4.Traffic 8.
3.3/4 Bmt 6. 9.None		2.Encroach 8.Other 9.
Bsmt Gar # Cars 0		Entrance Code 1 Interior Inspect
Wet Basement 2 Damp Basement		1.Interior 4.Vacant 7.
1.Dry 4. 7.		2.Refusal 5.Estimate 8.
2.Damp 5. 8.		3.Informed 6. 9.
3.Wet 6. 9.		Information Code 1 Owner
		1.Owner 4.Agent 7.
		2.Relative 5.Estimate 8.
		3.Tenant 6.Other 9.



Date Inspected 12/02/2006

Additions, Outbuildings & Improvements

Type	Year	Units	Grade	Cond	Phys.	Funct.	Sound Value
11 1	1993	434	0 0	0	0 %	0 %	
1 ONE STORY	0	359	0 0	0	0 %	0 %	
91 1S AD/GAR.....	0	594	0 0	0	0 %	0 %	
68 Wood Deck	0	320	0 0	0	0 %	0 %	
24 Frame Shed	0	72	2 100	4	0 %	100 %	
					%	%	
					%	%	
					%	%	
					%	%	
					%	%	
					%	%	

1.ONE STORY FRAM
2.TWO STORY FRAM
3.THREE STORY FR
4.1 & 1/2 STORY
5.1 & 3/4 STORY
6.2 & 1/2 STORY
21.Open Frame Por
22.Encl Frame Por
23.Frame Garage
24.Frame Shed
25.Frame Bay Wind
26.1SFr Overhang
27.Unfin Basement
28.Unfinished Att
29.Finished Attic

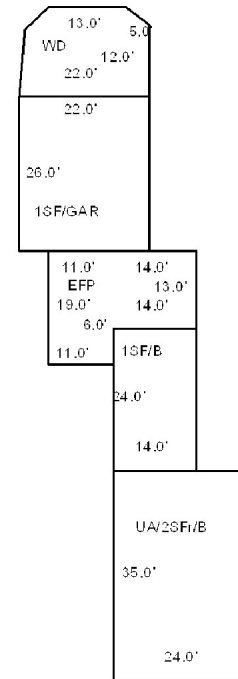

WINTERS, CRAIG W
WISCASSET ME 04578

WINTERS, CRAIG W WISCASSET ME 04578			Property Data			Assessment Record							
			Neighborhood 101 VILLAGE			Year	Land	Buildings	Exempt	Total			
			Tree Growth Year 0			2009	209,530	207,090	13,000	403,620			
			FARM LAND YEAR 0			2010	209,500	207,100	10,000	406,600			
			OPEN SPACE YEAR 0			2011	209,500	207,100	10,000	406,600			
B2595P98			Zone/Land Use 14 SHORE RESIDENTIA			2012	209,500	207,100	10,000	406,600			
			Secondary Zone			2013	209,500	207,100	10,000	406,600			
						2014	209,500	207,100	10,000	406,600			
			Topography 1 Level			2015	209,500	207,100	10,000	406,600			
						1.Level 4.Below St 7.Steep 2.Rolling 5.Low 8.Rough 3.Above St 6.Swampy 9.			2016	209,500	207,100	15,000	401,600
Utilities 1 All Public						2017	209,500	130,700	20,000	320,200			
						2018	209,500	130,700	20,000	320,200			
1.Public 4.Dr Well 7.Cesspool 2.Water 5.DUG/LAKE 8. 3.Sewer 6.Septic 9.None						2019	209,500	130,700	20,000	320,200			
						Street 1 Paved			2020	209,500	130,700	25,000	315,200
			2021	209,500	130,700				25,000	315,200			
			1.Paved 4.Proposed 7. 2.Semi Imp 5.Private 8. 3.Gravel 6.Pub Eas 9.NoStreet			2022	209,500	130,700	24,000	316,200			
			TREE GROWTH PLAN 0			Land Data							
			CONSERV EASE 0										
X <div>Inspection Witnessed By: _____</div> <div>Date _____</div>			Sale Data			Front Foot		Type	Effective		Influence		Influence Codes
									Frontage	Depth	Factor	Code	
			Sale Date			11.Regular Lot				%		1.Open Space	
			Price			12.Delta Triangle				%		2.Neighborhood A	
			Sale Type			13.Nabla Triangle				%		3.Topography	
1.Land 4.Mobile 7. 2.L & B 5.Other 8. 3.Building 6. 9.			14.Rear Land				%		4.Size/Shape				
Financing			15.Front Foot				%		5.Access				
1.Convent 4.Seller 7. 2.FHA/VA 5.Private 8. 3.Assumed 6.Cash 9.Unknown			Square Foot		Square Feet			%		6.Restriction			
Validity								%		7.Corner/Locatio			
1.Valid 4.Split 7.Renovate 2.Related 5.Partial 8.Other 3.Distress 6.Exempt 9.Foreclose			Fract. Acre		Acreage/Sites			%		8.View/Environ			
Verified								%		9.Fract Share			
1.Buyer 4.Agent 7.Family 2.Seller 5.Pub Rec 8.Other 3.Lender 6.MLS 9.			21.HS Size Adj		26	1.00	100	%	0	Acres			
			22.Base Waterfron		27	1.00	100	%	0	30.Rear 20+			
			23.Deep WF Size A		31	1.31	100	%	0	31.Waterfront Rea			
			Acres					%		32.Open Space			
			24.Base Waterfron					%		33.RestrictEsm			
			25.Shallow WF Siz					%		34.PASTURE 1			
			26.Base Water Inf					%		35.HORTICULTURAL-			
			27.Influence W Si					%		36.Pasture 3			
			28.Rear Land 1-10					%		37.Softwood			
			29.Rear Land 11-2					%		38.Mixed Wood			
					Total Acreage		2.31			39.Hardwood			
										40.Wasteland			
										41.CAMP SITE			
										42.Mobile Home Si			
										43.Condo Site			
										44.Site Improveveme			
										45.CAMP SITE			
										46.PAVING/00			

WISCASSET

Map Lot U03-027

Account 1430

Location 113 FEDERAL STREET

Card 1

Of 1

9/15/2022

Building Style 1 Conventional	SF Bsmt Living 0	Layout 1 Typical
1.Conv. 5.Colonial 9.Other	Fin Bsmt Grade 0 0	1.Typical 4. 7.
2.Ranch 6.Split 10.Double	HEARTH 0	2.Inadeq 5. 8.
3.R Ranch 7.Mod/Cont 11.Multi	Heat Type 100% 1 Hot Water BB	3. 6. 9.
4.Cape 8.Log 12.Cot.	1.HWBB 5.FWA 9.No Heat	Attic 9 None
Dwelling Units 1	2.HWCI 6.GravWA 10.	1.1/4 Fin 4.Full Fin 7.
Other Units 0	3.H Pump 7.Electric 11.	2.1/2 Fin 5.F/Stair 8.
Stories 2 Two Story	4.Steam 8.F/Wall 12.	3.3/4 Fin 6. 9.None
1.1 4.1.5 7.	Cool Type 0% 9 None	Insulation 1 Full
2.2 5.1.75 8.	1.Refrig 4.W&C Air 7.	1.Full 4.Minimal 7.
3.3 6.2.5 9.	2.Evapor 5. 8.	2.Heavy 5.Unknown 8.
Exterior Walls 2 WOOD SHINGLE	3.H Pump 6. 9.None	3.Capped 6. 9.None
1.CLAP 5.T-111 9.OTHER	Kitchen Style 2 TYPICAL	Unfinished % 0%
2.WD SH 6.BR/STONE 10.	1.GOOD 4.Obsolete 7.	Grade & Factor 4 Good 100%
3.COMP 7.NOV 11.	2.TYPICAL 5. 8.	1.E Grade 4.B Grade 7.AA+ Grad
4.ASB/ASP 8.AL/VIN 12.	3.OLD TYPE 6. 9.None	2.D Grade 5.A Grade 8.AA++Grad
Roof Surface 1 Asphalt Shingles	Bath(s) Style 2 TYPICAL	3.C Grade 6.AA Grade 9.Same
1.Asphalt 4.Composit 7.	1.GOOD 4.Obsolete 7.	SQFT (Footprint) 720
2.Slate 5.Wood 8.	2.TYPICAL 5. 8.	Condition 2 Fair
3.Metal 6.Other 9.	3.Old Type 6. 9.None	1.Poor 4.Avg 7.V G
SF Masonry Trim 0	# Rooms 6	2.Fair 5.Avg+ 8.Exc
OPEN-3-CUSTOM 0	# Bedrooms 3	3.Avg- 6.Good 9.Same
OPEN-4-CUSTOM 0	# Full Baths 2	Phys. % Good 0%
Year Built 1928	# Half Baths 1	Funct. % Good 100%
Year Remodeled 0	# Addn Fixtures 0	Functional Code 9 None
Foundation 1 Concrete	# Fireplaces 0	1.Incomp 4.SMALL 7.LAYOUT
1.Concrete 4.Wood 7.		2.O-Built 5.CDU 8.OTHER
2.C Block 5.Slab 8.		3.Defmaint 6.STYLE 9.None
3.Br/Stone 6.Piers 9.		Econ. % Good 100%
Basement 4 Full Basement		Economic Code None
1.1/4 Bmt 4.Full Bmt 7.		0.None 3.Services 9.None
2.1/2 Bmt 5.None 8.		1.Location 4.Traffic 8.
3.3/4 Bmt 6. 9.None		2.Encroach 8.Other 9.
Bsmt Gar # Cars 0		Entrance Code 1 Interior Inspect
Wet Basement 3 Wet Basement		1.Interior 4.Vacant 7.
1.Dry 4. 7.		2.Refusal 5.Estimate 8.
2.Damp 5. 8.		3.Informed 6. 9.
3.Wet 6. 9.		Information Code 1 Owner
		1.Owner 4.Agent 7.
		2.Relative 5.Estimate 8.
		3.Tenant 6.Other 9.

Date Inspected 12/02/2006

Additions, Outbuildings & Improvements

Type	Year	Units	Grade	Cond	Phys.	Funct.	Sound Value
1 ONE STORY	0	90	0 0	0	0 %	0 %	
11 1	0	672	0 0	0	0 %	0 %	
22 Encl Frame Porch	0	252	3 100	4	0 %	100 %	
22 Encl Frame Porch	1980	1288	3 100	2	0 %	50 %	
23 Frame Garage	1950	483	3 100	2	0 %	100 %	
157 1.50 ST	1950	1081	3 100	4	0 %	100 %	
24 Frame Shed	0	100	2 100	3	0 %	100 %	
					%	%	
					%	%	
					%	%	

1.5\$FBARN 23X47

SHED 10X10

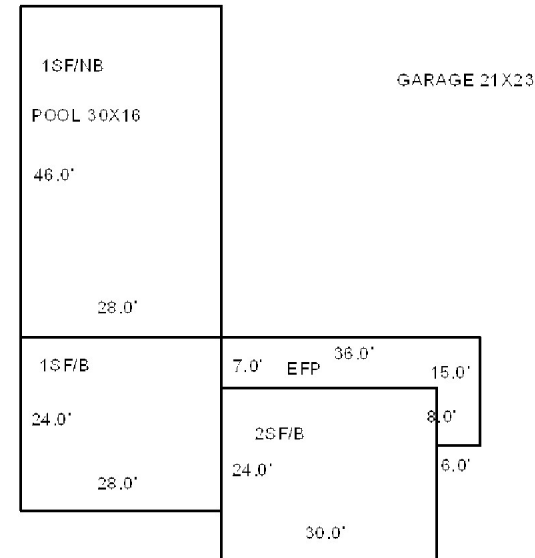

Map Lot U03-027-A

Account 2526

Location FEDERAL STREET

Card 1 Of 1 9/15/2022

WISCASSET, WATERVILLE & FARMINGTON
RAILWAY MUSEUM
ALNA ME 04535 0242

B3957P103

Inspection Witnessed By:

X

Date

No./Date	Description	Date Insp.

Notes:

2008-200' shore frontage. Sent tax exemption application and received notice from Alan Fisher in Alna that they don't intend to file for tax exempt status at this time.
2009-Application for exemption from local taxation approved.

WISCASSET

Property Data

Neighborhood 101 VILLAGE		
Tree Growth Year 0		
FARM LAND YEAR 0		
OPEN SPACE YEAR 0		
Zone/Land Use 14 SHORE RESIDENTIA		
Secondary Zone		
Topography 1 Level		
1.Level	4.Below St	7.Steep
2.Rolling	5.Low	8.Rough
3.Above St	6.Swampy	9.
Utilities		
1.Public	4.Dr Well	7.Cesspool
2.Water	5.DUG/LAKE	8.
3.Sewer	6.Septic	9.None
Street		
1.Paved	4.Proposed	7.
2.Semi Imp	5.Private	8.
3.Gravel	6.Pub Eas	9.NoStreet
TREE GROWTH PLAN 0		
CONSERV EASE 0		
Sale Data		
Sale Date		
Price		
Sale Type		
1.Land	4.Mobile	7.
2.L & B	5.Other	8.
3.Building	6.	9.
Financing		
1.Convent	4.Seller	7.
2.FHA/VA	5.Private	8.
3.Assumed	6.Cash	9.Unknown
Validity		
1.Valid	4.Split	7.Renovate
2.Related	5.Partial	8.Other
3.Distress	6.Exempt	9.Foreclose
Verified		
1.Buyer	4.Agent	7.Family
2.Seller	5.Pub Rec	8.Other
3.Lender	6.MLS	9.

Assessment Record

Year	Land	Buildings	Exempt	Total
2009	26,250	0	26,250	0
2010	26,300	0	26,300	0
2011	26,300	0	26,300	0
2012	26,300	0	26,300	0
2013	26,300	0	26,300	0
2014	26,300	0	26,300	0
2015	26,300	0	26,300	0
2016	26,300	0	26,300	0
2017	26,300	0	26,300	0
2018	26,300	0	26,300	0
2019	26,300	0	26,300	0
2020	26,300	0	26,300	0
2021	26,300	0	26,300	0
2022	26,300	0	26,300	0

Land Data

Front Foot	Type	Effective		Influence		Influence Codes
		Frontage	Depth	Factor	Code	
11.Regular Lot				%		1.Open Space
12.Delta Triangle				%		2.Neighborhood A
13.Nabla Triangle				%		3.Topography
14.Rear Land				%		4.Size/Shape
15.Front Foot				%		5.Access
				%		6.Restriction
				%		7.Corner/Locatio
				%		8.View/Environ
				%		9.Fract Share
				%		Acres
				%		30.Rear 20+
				%		31.Waterfront Rea
				%		32.Open Space
				%		33.RestrictEsm
				%		34.PASTURE 1
				%		35.HORTICULTURAL-
				%		36.Pasture 3
				%		37.Softwood
				%		38.Mixed Wood
				%		39.Hardwood
				%		40.Wasteland
				%		41.CAMP SITE
				%		42.Mobile Home Si
				%		43.Condo Site
				%		44.Site Improve
				%		45.CAMP SITE
				%		46.PAVING/00
		Total Acreage		0.50		

WISCASSET

Map Lot U03-027-A

Account 2526

Location FEDERAL STREET

Card 1 Of 1 9/15/2022

Building Style			SF Bsmt Living			Layout		
1.Conv.	5.Colonial	9.Other	Fin Bsmt Grade			1.Typical 4. 7.		
2.Ranch	6.Split	10.Double	HEARTH			2.Inadeq 5. 8.		
3.R Ranch	7.Mod/Cont	11.Multi	Heat Type 100%			3. 6. 9.		
4.Cape	8.Log	12.Cot.	1.HWBB 5.FWA 9.No Heat			Attic		
Dwelling Units			2.HWCI 6.GravWA 10.			1.1/4 Fin 4.Full Fin 7.		
Other Units			3.H Pump 7.Electric 11.			2.1/2 Fin 5.F/Stair 8.		
Stories			4.Steam 8.F/Wall 12.			3.3/4 Fin 6. 9.None		
1.1	4.1.5	7.	Cool Type 0%			Insulation		
2.2	5.1.75	8.	1.Refrig 4.W&C Air 7.			1.Full 4.Minimal 7.		
3.3	6.2.5	9.	2.Evapor 5. 8.			2.Heavy 5.Unknown 8.		
Exterior Walls			3.H Pump 6. 9.None			3.Capped 6. 9.None		
1.CLAP	5.T-111	9.OTHER	Kitchen Style			Unfinished %		
2.WD SH	6.BR/STONE	10.	1.GOOD 4.Obsolete 7.			Grade & Factor		
3.COMP	7.NOV	11.	2.TYPICAL 5. 8.			1.E Grade 4.B Grade 7.AA+ Grad		
4.ASB/ASP	8.AL/VIN	12.	3.OLD TYPE 6. 9.None			2.D Grade 5.A Grade 8.AA++Grad		
Roof Surface			Bath(s) Style			3.C Grade 6.AA Grade 9.Same		
1.Asphalt	4.Composit	7.	1.GOOD 4.Obsolete 7.			SQFT (Footprint)		
2.Slate	5.Wood	8.	2.TYPICAL 5. 8.			Condition		
3.Metal	6.Other	9.	3.Old Type 6. 9.None			1.Poor 4.Avg 7.V G		
SF Masonry Trim			# Rooms			2.Fair 5.Avg+ 8.Exc		
OPEN-3-CUSTOM			# Bedrooms			3.Avg- 6.Good 9.Same		
OPEN-4-CUSTOM			# Full Baths			Phys. % Good		
Year Built			# Half Baths			Funct. % Good		
Year Remodeled			# Addn Fixtures			Functional Code		
Foundation			# Fireplaces			1.Incomp 4.SMALL 7.LAYOUT		
1.Concrete	4.Wood	7.				2.O-Built 5.CDU 8.OTHER		
2.C Block	5.Slab	8.				3.Defmoint 6.STYLE 9.None		
3.Br/Stone	6.Piers	9.				Econ. % Good		
Basement						Economic Code		
1.1/4 Bmt	4.Full Bmt	7.				0.None 3.Services 9.None		
2.1/2 Bmt	5.None	8.				1.Location 4.Traffic 8.		
3.3/4 Bmt	6.	9.None				2.Encroach 8.Other 9.		
Bsmt Gar # Cars						Entrance Code 0		
Wet Basement						1.Interior 4.Vacant 7.		
1.Dry	4.	7.				2.Refusal 5.Estimate 8.		
2.Damp	5.	8.	3.Informed 6. 9.					
3.Wet	6.	9.	Information Code 0					
Date Inspected			1.Owner 4.Agent 7.			2.Relative 5.Estimate 8.		
			2.Relative 5.Estimate 8.			3.Tenant 6.Other 9.		
Additions, Outbuildings & Improvements								1.ONE STORY FRAM
Type	Year	Units	Grade	Cond	Phys.	Funct.	Sound Value	2.TWO STORY FRAM
					%	%		3.THREE STORY FR
					%	%		4.1 & 1/2 STORY
					%	%		5.1 & 3/4 STORY
					%	%		6.2 & 1/2 STORY
					%	%		21.Open Frame Por
					%	%		22.Encl Frame Por
					%	%		23.Frame Garage
					%	%		24.Frame Shed
					%	%		25.Frame Bay Wind
					%	%		26.1SFr Overhang
					%	%		27.Unfin Basement
					%	%		28.Unfinished Att
					%	%		29.Finished Attic

WISCASSET

Property Data			Assessment Record							
Neighborhood 101 VILLAGE			Year	Land	Buildings	Exempt	Total			
			2009	196,790	113,130	13,000	296,920			
Tree Growth Year 0			2010	196,800	113,100	10,000	299,900			
FARM LAND YEAR 0			2011	196,800	113,100	10,000	299,900			
OPEN SPACE YEAR 0			2012	196,800	113,100	10,000	299,900			
Zone/Land Use 14 SHORE RESIDENTIA			2013	196,800	113,100	10,000	299,900			
Secondary Zone			2014	196,800	113,100	10,000	299,900			
			2015	196,800	113,100	10,000	299,900			
Topography 1 Level			2016	196,800	113,100	15,000	294,900			
1.Level	4.Below St	7.Steep	2017	196,800	113,100	20,000	289,900			
2.Rolling	5.Low	8.Rough	2018	196,800	113,100	0	309,900			
3.Above St	6.Swampy	9.		196,800	113,100	0	309,900			
Utilities 1 All Public			2019	196,800	113,100	0	309,900			
1.Public	4.Dr Well	7.Cesspool	2020	196,800	113,100	0	309,900			
2.Water	5.DUG/LAKE	8.	2021	196,800	113,100	0	309,900			
3.Sewer	6.Septic	9.None	2022	196,800	113,100	0	309,900			
Street 1 Paved			Land Data							
1.Paved	4.Proposed	7.								
2.Semi Imp	5.Private	8.	Front Foot	Type	Effective		Influence		Influence Codes	
3.Gravel	6.Pub Eas	9.NoStreet			Frontage	Depth	Factor	Code		
TREE GROWTH PLAN 0					11.Regular Lot			%		1.Open Space
CONSERV EASE 0					12.Delta Triangle			%		2.Neighborhood A
Sale Data					13.Nabla Triangle			%		3.Topography
					14.Rear Land			%		4.Size/Shape
Sale Date 10/03/2017					15.Front Foot			%		5.Access
Price 175,000								%		6.Restriction
Sale Type 2 Land & Buildings			Square Foot	Square Feet				7.Corner/Locatio		
1.Land	4.Mobile	7.				%		8.View/Environ		
2.L & B	5.Other	8.				%		9.Fract Share		
3.Building	6.	9.				%		Acres		
Financing 9 Unknown				16.Regular Lot			%	30.Rear 20+		
1.Convent	4.Seller	7.		17.Secondary Site			%	31.Waterfront Rea		
2.FHA/VA	5.Private	8.		18.Secondary Site			%	32.Open Space		
3.Assumed	6.Cash	9.Unknown		19.Condominium			%	33.RestrictEsm		
Validity 1 Arms Length Sale			Fract. Acre	Acreage/Sites				34.PASTURE 1		
1.Valid	4.Split	7.Renovate		21.HS Size Adj	26	1.00	100 %	0	35.HORTICULTURAL-	
2.Related	5.Partial	8.Other		22.Base Waterfron	27	1.00	100 %	0	36.Pasture 3	
3.Distress	6.Exempt	9.Foreclose		23.Deep WF Size A	31	0.33	100 %	0	37.Softwood	
Verified 5 Public Record				Acres			%		38.Mixed Wood	
				24.Base Waterfron			%		39.Hardwood	
1.Buyer	4.Agent	7.Family		25.Shallow WF Siz			%		40.Wasteland	
2.Seller	5.Pub Rec	8.Other		26.Base Water Inf			%		41.CAMP SITE	
3.Lender	6.MLS	9.	27.Influence W Si	Total Acreage 1.33				42.Mobile Home Si		
			28.Rear Land 1-10					43.Condo Site		
			29.Rear Land 11-2					44.Site Improve		
								45.CAMP SITE		
								46.PAVING/00		

WISCASSET

Map Lot U03-028

Account 1431

Location 111 FEDERAL STREET

Card 1 Of 1 9/15/2022

Building Style 1 Conventional	SF Bsmt Living 0	Layout 1 Typical
1.Conv. 5.Colonial 9.Other	Fin Bsmt Grade 0 0	1.Typical 4. 7.
2.Ranch 6.Split 10.Double	HEARTH 0	2.Inadeq 5. 8.
3.R Ranch 7.Mod/Cont 11.Multi	Heat Type 100% 5 Forced Warm Air	3. 6. 9.
4.Cape 8.Log 12.Cot.	1.HWBB 5.FWA 9.No Heat	Attic 5 Floor & Stairs
Dwelling Units 1	2.HWCI 6.GravWA 10.	1.1/4 Fin 4.Full Fin 7.
Other Units 0	3.H Pump 7.Electric 11.	2.1/2 Fin 5.F/Stair 8.
Stories 2 Two Story	4.Steam 8.F/Wall 12.	3.3/4 Fin 6. 9.None
1.1 4.1.5 7.	Cool Type 0% 9 None	Insulation 3 Capped Only
2.2 5.1.75 8.	1.Refrig 4.W&C Air 7.	1.Full 4.Minimal 7.
3.3 6.2.5 9.	2.Evapor 5. 8.	2.Heavy 5.Unknown 8.
Exterior Walls 1 CLAPBOARD	3.H Pump 6. 9.None	3.Capped 6. 9.None
1.CLAP 5.T-111 9.OTHER	Kitchen Style 3 OLD STYLE	Unfinished % 0%
2.WD SH 6.BR/STONE 10.	1.GOOD 4.Obsolete 7.	Grade & Factor 4 Good 95%
3.COMP 7.NOV 11.	2.TYPICAL 5. 8.	1.E Grade 4.B Grade 7.AA+ Grad
4.ASB/ASP 8.AL/VIN 12.	3.OLD TYPE 6. 9.None	2.D Grade 5.A Grade 8.AA++Grad
Roof Surface 1 Asphalt Shingles	Bath(s) Style 2 TYPICAL	3.C Grade 6.AA Grade 9.Same
1.Asphalt 4.Composit 7.	1.GOOD 4.Obsolete 7.	SQFT (Footprint) 728
2.Slate 5.Wood 8.	2.TYPICAL 5. 8.	Condition 4 Average
3.Metal 6.Other 9.	3.Old Type 6. 9.None	1.Poor 4.Avg 7.V G
SF Masonry Trim 0	# Rooms 7	2.Fair 5.Avg+ 8.Exc
OPEN-3-CUSTOM 0	# Bedrooms 4	3.Avg- 6.Good 9.Same
OPEN-4-CUSTOM 0	# Full Baths 1	Phys. % Good 0%
Year Built 1916	# Half Baths 0	Funct. % Good 100%
Year Remodeled 0	# Addn Fixtures 0	Functional Code 9 None
Foundation 3 Brick &/or Stone	# Fireplaces 0	1.Incomp 4.SMALL 7.LAYOUT
1.Concrete 4.Wood 7.		2.O-Built 5.CDU 8.OTHER
2.C Block 5.Slab 8.		3.Defmaint 6.STYLE 9.None
3.Br/Stone 6.Piers 9.		Econ. % Good 100%
Basement 4 Full Basement		Economic Code None
1.1/4 Bmt 4.Full Bmt 7.		0.None 3.Services 9.None
2.1/2 Bmt 5.None 8.		1.Location 4.Traffic 8.
3.3/4 Bmt 6. 9.None		2.Encroach 8.Other 9.
Bsmt Gar # Cars 0		Entrance Code 1 Interior Inspect
Wet Basement 1 Dry Basement		1.Interior 4.Vacant 7.
1.Dry 4. 7.		2.Refusal 5.Estimate 8.
2.Damp 5. 8.		3.Informed 6. 9.
3.Wet 6. 9.		Information Code 1 Owner
		1.Owner 4.Agent 7.
		2.Relative 5.Estimate 8.
		3.Tenant 6.Other 9.

Date Inspected 12/02/2006

Additions, Outbuildings & Improvements

Type	Year	Units	Grade	Cond	Phys.	Funct.	Sound Value
11 1	0	234	0 0	0	0 %	0 %	
21 Open Frame	0	161	0 0	0	0 %	0 %	
68 Wood Deck	0	72	0 0	0	0 %	0 %	
159 2.00 ST	1910	484	3 100	4	0 %	100 %	
					%	%	
					%	%	
					%	%	
					%	%	
					%	%	
					%	%	
					%	%	

2SGARAGE/BARN 32X22

